BOSTON PUBLIC LIBRARY
3 9999 05536 448 1

THE WEISER FAMILY

№ *CS71.W428 1960

PURCHASED FROM THE INCOME OF THE
JOSIAH H. BENTON FUND

Digitized by the Internet Archive
in 2013

http://archive.org/details/weiserfamilygene00john

Printed by
Center Square Press
R. D. 2, Mechanicsburg, Penna.

THE WEISER FAMILY

A Genealogy of the Family of
John Conrad Weiser the Elder (d. 1746)

Prepared on the two hundred fiftieth anniversary
of his arrival in America,
1710 - 1960

Frederick S. Weiser, *Editor*
CHAIRMAN, BOARD OF GENEALOGISTS,
John Conrad Weiser Family Association

Miss Ethel Bear
Mrs. Dale Johnson
Mrs. Floyd Lohafer
Mrs. Carl Main
Mrs. Effie D. Prather
Norman Schwab
Charles F. Snyder
David D. Weiser
George Weiser
Wayne W. Weiser

MEMBERS, BOARD OF GENEALOGISTS

Manheim, Pa.
The John Conrad Weiser Family Association
1960

BOSTON PUBLIC LIBRARY

*CS71
.W428
1960

History

Joseph H. Benton
Apr. 23, 1962
047

THE JOHN CONRAD WEISER FAMILY ASSOCIATION

P. O. BOX 97
MANHEIM, PENNSYLVANIA

Paul A. Weiser ..... *President*
MECHANICSBURG, PENNSYLVANIA

M. E. Weiser ..... *Vice President*
YORK SPRINGS, PENNSYLVANIA

Frederick S. Weiser ..... *Secretary-Treasurer*
LANCASTER, PENNSYLVANIA

Mrs. Robert Zink ..... *Membership Secretary*
MANHEIM, PENNSYLVANIA

DIRECTORS

Leonard Muhlenberg Bennetch - - - - - - - Bethlehem, Pennsylvania
Vaneta Cobaugh - - - - - - - - - - - - - Harrisburg, Pennsylvania
J. Bennett Nolan - - - - - - - - - - - - - Reading, Pennsylvania
Henry Melchior Muhlenberg Richards, Ph.D. - - Allentown, Pennsylvania
Charles F. Snyder - - - - - - - - - - - - - Sunbury, Pennsylvania
Louise Zimmerman Stahl - - - - - - - - - Philadelphia, Pennsylvania
The Rev. Frederick S. Weiser - - - - - - - - Lancaster, Pennsylvania
M. E. Weiser - - - - - - - - - - - - - York Springs, Pennsylvania
Paul A. Weiser - - - - - - - - - - - Mechanicsburg, Pennsylvania

Dedication

For

Dora Evelyn Protzeller
Bessie Weiser Strode
Anna Weiser Zimmerman

from whom I learned my first lessons in Weiser lore.

Abbreviations

b.	born
d.	died
m.	married
bu.	buried
div.	divorced
ch.	child, children
d.y.	died young
ca.	about
? or ( )	indicates question about accuracy
JCWFA	John Conrad Weiser Family Association
BCHS	Berks County Historical Society, Reading, Pa.
PA	Pennsylvania Archives

How to use this book

Using the index, locate yourself in the body of the text.

Suppose you find there that your code number is CP1234567. This means that you are the seventh child of the person numbered CP123456. He, in turn, is the sixth child of CP12345 — and so forth. To find the antecedent in each instance, drop the final number from the code and look for the person on a preceding page who bears the shortened number. In this manner, work back to the original progenitor.

INTRODUCTION

Sometime toward the end of his career, John Conrad Weiser (1696-1760), Pennsylvania's famed Indian diplomat, set his memories on paper for his children. He recorded what he knew of his German forebears and appended a list of his own children to the account. At least one grandson, a namesake who died at Selinsgrove, Pa., in 1803, followed his grandsire's custom in preparing an autobiographical and genealogical record. A copy of this unique document was made by one of his sons, John Frederick Weiser (1775-1840), who died at Delaware, Ohio — and *Johan Friedrich Weisers Buch,* a folio in carefully written German script owned by the John Conrad Weiser Family Association, is properly speaking the first genealogy of the Weiser clan, covering, as it does, seven generations of the family! Other interest in the Weisers in the nineteenth century was demonstrated by the Rev. Reuben B. Weiser (1807-1885), who wrote a longhand account, erratic in its facts; and by the Rev. Clement Z. Weiser (1830-1898), in his *Life of (John) Conrad Weiser* (Reading, Pa., 1876), who included a summary of Weiser's "posterity" in a chapter of his volume.

Around the year 1900, serious interest in the genealogy of Conrad Weiser's descendants was manifest on several fronts. The first issue of *The Pennsylvania German,* published at Lebanon, Pa., in January, 1900, included an article on Conrad Weiser as first in a series of "Famous Pennsylvania Germans." The article closed with a summary of Weiser family history prepared by H. M. M. Richards, of whom more later. Simultaneously, Mrs. K. T. Anderson, of Rock Island, Illinois, in an attempt to prove lineage for membership in the Daughters of the American Revolution, corresponded with many of the family, gathering data through their responses. Her files have been used in the present work. Shortly after 1900, descendants of another Frederick Weiser (1776-1855) of Delaware, Ohio, began to meet in annual reunion. An attempt to keep a record of Weisers — both those known to be related to the group and others — resulted in a collection of papers of data which have been placed in the hands of the Weiser Association.

A full-dress genealogy of the Weiser family, by H. M. M. Richards, a descendant, was published by the Pennsylvania German Society in 1924, and echoed in a chapter in P. C. Croll's *Conrad Weiser and His Memorial Park* (Reading, Pa., 1926). Richards obtained his data chiefly from two types of sources: 1) Local genealogical material, tombstones, and church registers; 2) Chance contacts with descendants of those who had left the Berks County region. Though his work contains errors — as does doubtless the present one — Richards' book was a basic step in the compilation of a history of the Weiser family. Richards' work lacked systematic use of court records for Berks and other counties and almost completely lacked survey of genealogical source material from counties other than Berks. Naturally, many kin whose families resided west of Pennsylvania were overlooked in his presentation. Finally, since he had already (in 1900) published a genealogy of the Muhlenberg descendants of Weiser, he omitted them from the 1924 edition.

Richards continued to receive correspondence from Weisers who knew his book for many years. Mrs. Mary Owen Steinmetz, professional genealogist of Reading, Pa., handled several cases for Weiser descendants, charging car fare to Womelsdorf and a dollar for her trouble! Mrs. Ida Krick, of Reading, another descendant, made some researches and notations for her own concerns. Mrs. J. W. Jones, of "The Briers," Olney, Maryland, also a descendant, compiled voluminous notebooks of Weiser lore. Mrs. Effie Deppen Prather, of Urbana, Illinois, spent summers in genealogical safari in Ohio and Pennsylvania. Others poked around into the subject, with mixtures of pride, curiosity and — in a combination of these attributes — necessity, in order to join patriotic societies.

From all of these efforts, the present attempt at Weiser Family History has benefitted. The exact circumstances dictating the study which culminates in this publication might be called "practical" — for when The John Conrad Weiser Family Association adopted its constitution in 1957, a provision was included that only descendants, *bona fide,* would be considered as members of the association. Even before this resolution was adopted, it had become evident that there are Weisers galore in America who are not of the *freundschaft* of Conrad Weiser, the elder. To determine who was a member of the Association — and who was not — the compilation, and eventual publication, of a genealogy was included in the purposes of the Weiser Association. And in the realization that the process of compilation could go on indefinitely, the convenient date of the Weiser anniversaries of 1960 was selected as a deadline for the publication.

It is, therefore, with a sense of only partially completed endeavor, that the final editing is done to this manuscript. There are numerable areas in which our work is deficient: 1) Not all the Weisers who left Pennsylvania for the West have been located in their new home. There are, in other words, many chances for new data to be discovered and added for members of the family whom the compilers could not find. 2) Not all the descendants of female lines have been pursued with as much zeal as have those in which the name persisted. Time's limitations, coupled with the indifference of persons who never heard the name *Weiser* or knew of descent from the family, have contributed to this failure. 3) Other Weiser/Wiser/Wysor families in Pennsylvania and elsewhere have plagued our efforts as we tried to force them to a limb of The Conrad Weiser trunk and found that they did not belong. We regret that more systematic data than our chapter on them contains could not be obtained.

Lest the reader feel he employs an unqualified effort, let it be said that the compliers have attempted a thorough survey of both genealogical source material and court records in every county of Pennsylvania — and one in Ohio — in which Weisers have been known to live. Careful — and painstaking — attempts to locate a descendant, in some instances resorting to classified advertisements in local newspapers, have been made with varying degrees of sucess. Hundreds of letters to nearly every state in the union; visits; telephone calls; treks to cemeteries of all sizes and condition — have all been a part of the background to his volume. Those responsible for this book — they

have been a retired teacher and some housewives, a clergyman and a theological student, a farm bureau agent, a housing director on a huge state university campus, and a timekeeper in a factory! — feel that the point of diminishing return has been reached; that henceforth, incidental discovery will supplement the systematic attempts here made.

It should be stated that the editor welcomes such supplementary information, and any corrections which need to be made — not that a second edition is immediately envisioned, but that the Family Association, now founded and functioning, may continue to serve as clearinghouse for accurate data.

Some personal obligations of the editor cannot pass without acknowledgments. A succession of roommates endured the clutter of files and the clatter of typing, and one of them, the Rev. Laverne E. Stough, provided his cousin as the secretary for the entire project. To him and to her, Miss Hilda Bubb, a tremendous appreciation is due. Many kinfolk provided bed and board for the editor and whoever happened to be with him, but a maternal aunt and uncle, Mr. and Mrs. W. E. Sheely, of Millersburg, Pennsylvania, saw service in this regard above and beyond the call of duty! My grandfather — Samuel Weiser, today a true patriarch of the family — provided whimsical encouragement with his regular queries, "Any new Weisers?" and my parents, Donald K. and Elizabeth S. Weiser — who long ago resigned themselves to spending as much time in cemeteries before death as after — have made much of this possible through their patience and generosity. To all who have aided, a sincere word of thanks.

Frederick S. Weiser

Memorial Contributions

The Rev. Dr. Edward Fry Bartholomew
from his children

The Rev. Frederick Ludwig Bergstresser
from his daughters

Gertrude Fister Bond

Henry G. Brehm
from Mrs. Annie B. Erdman

Charles Henry Broscious
from his sons

Mr. and Mrs. John George Brungart
from Miss Vera Catherine Brungart

Elizabeth H. Deppen
from her son, Joseph Deppen

The Henry Fasold Family
from Mrs. J. J. Shuman

Lovina Weiser Fossinger
from her granddaughter, Mrs. James Llewellyn

The Rev. Charles O. Frank
from his children

Emma Weiser Gohl
from her granddaughter, Vaneta Cobaugh

William Lutz Krigbaum
from his children

Mrs. Richard Mason
from her daughter, Mrs. James Llewellyn

Frederick W. Nicolls, Sr.
from his son, Frederick S. Nicolls, Jr.

Sue M. Sherman
from her daughter, Mrs. J. W. Jones

Arthur George Weiser
from his family

Charles Luther Weiser
from his family

Memorial Contributions

Mr. and Mrs. Donald Koehler Weiser
from their children

Eugene Francis Weiser
from his wife

Elmer Sherman Weiser
from his children

Jacob Shaffer Weiser
from his family

George Renaldo Weiser
from his daughter, Mrs. C. W. Chappelear

Oliver Weiser
from his son, Oliver Weiser

Mrs. Oliver Weiser
from her son, Oliver Weiser

Paul William Weiser
from his children

Peter Weiser
from his family

Stephen Bertram Weiser
from his son, George Weiser

Samuel Weiser
from his son, Donald K. Weiser

Samuel Henry Weiser
from his family

William Weiser
from his family

The Rev. William Walter Weiser
from his wife and children

Frederick Witmer
from his son, Frederick D. Witmer

Mr. and Mrs. John T. Woolridge
from their children, Albert Woolridge and James L. Woolridge

THE JOHN CONRAD WEISER FAMILY

The orgins of the John Conrad Weiser family are difficult to discern. The precise home of the emigrant himself has been identified as Gross Aspach (a village located about thirty miles northeast of Stuttgart in Wurttemberg, Germany) both by the autobiography of his famous son Conrad (1) and by the surviving parochial records of the Lutheran church there. (2) The area was generally ravaged by the French in the seventeenth century, the town itself destroyed in 1693, which fact accounts in part for the difficulty in obtaining records of the early generations of the Weisers. The parochial register begun in 1598 was burned on that occasion and the new one, begun in 1693-1694, included information compiled by the pastor, Mag. Erhard Hagelein, from the memories of the townsfolk. Data on the Weiser family is scarce. John Conrad Weiser was likely at the time at Affstat serving as a member of the citizens' defense of Wurttemberg and his name does not appear in the parish records until 1699; thereafter until his departure for America, the record of him is complete.

From the available evidence, a German scholar has concluded:

> The Weiser family was a relatively well off and respected family of peasants, related to the best families in town, out of which the "tribunal" and the "senate" got its members, often allied by marriage with the Sturmfeder Schultheissen and appreciated to have not only the town pastor but also the high patron Freiherr von Sturmfeder as a godfather. It was a family which was not in want of forwards-striving, energetic, and strong personalities, who were entitled to a leading role. (3)

I. Jacob Weiser

The first Weiser (4) in the lineage of whom there is a definite record is *Jacob Weiser,* who bore the office of Schultheiss, or magistrate, at Gross Aspach. He is so identified in the parochial register entry concerning his son Hans Michael (of whom more later) and in the notice of his wife's death. (5) Conrad Weiser in his autobiography, states that this Jacob's father was also Schultheiss, but there is nothing in extent records to authenticate this. (6) It

---

(1) Conrad Weiser's *Autobiography,* Microfilm in Historical Society of Pennsylvania, cf. *"Johan Friedrich Weisers Buch,"* original JCWFA.

(2) Extracts of the *Seelenregister* of Gross Aspach provided by Karl Friedrich von Frank, Schloss Senftenegg, Post Ferschnitz, Niederosterreich, Austria.

(3) E. Schopf, "Hans Conrad Weiser, Father and Son," *Blatter des Altertumsverein fur den Murrgau,* Nr. 49, Beilage zum Murrtal - Boten, Backnanger Tagblatt, 24 Juli, 1925. (tr. G. M. Gutstein; typescript, JCWFA.)

(4) Attempts to ascertain the meaning of the name *Weiser* lead to indefinite conclusions. It might be 1) the white one (*der Weisse*); 2) the wise one (*der Weise*); 3) one who does white washing, painting (*der Weisser*); 4) the one who shows or points the way; the supervisor (*der Weiser*). Spelling is not uniform in early records, but *Weisser* seems to be prevalent. There are Weiser/Weisser families in several sections of Germany, of Protestant, Roman Catholic, and Jewish origin.

(5) *Seelenregister*

(6) Schopf, *op. cit.*

is also a supposition that the John Conrad Weiser who was Stadtschreiber (town clerk) of Backnang (and whose arms are used by the John Conrad Weiser Family Association) (7) was a brother of Jacob Weiser, although the evidence strongly supports such a belief. (8)

Speculation sets the birth of Jacob Weiser about the year 1625 and assumes that he died prior to 1694, when the parish register was begun again. His wife was Anna, who died July 6, 1696, in Grossaspach, at the age of sixty-eight years. She was born, accordingly, about 1628. (9)

Two children are known to have been theirs: John Conrad Weiser, the emigrant, and Hans Michael Weiser. A synopsis of available data on Hans Michael Weiser follows.

Hans Michael Weiser was born 1657 and died August 5, 1721; he married first, 1680, Anna Maria, daughter of Ulrich Aichele. There were two children. His second wife was Maria Magdalena (1654 - April 26, 1733). They had six children. He was Schultheiss of Gross Aspach for many years.

Children of Hans Michael and Anna Maria (Aichele) Weiser:

1. Anna Margarete Weiser, December 2, 1681.
2. Hans Michael Weiser, September 4, 1684.

---

(7) O. Von Alberti, *Wuraaembergisches Adle-und Wappenbuch,* II, 1032, 33. The arms of John Conrad Weiser are number 3805 and were used by him in 1691. They were adopted by the John Conrad Weiser Family Association in 1957. There is no particular significance to the symbolism on this arms. There are arms which have meaning in their symbols, but this is not the case with the swan, who seems to have been a common feature in the arms of Weisers. Perhaps, although it is far-fetched, the symbolism is that the swan is white, which *may be* the meaning of the name *Weiser.*

(8) Johann Konrad Weiser (August 2, 1642, Grossaspach - February 13, 1720, Backnang) m. August 15, 1676, Anna Catharina Linde (1655, Overbruden - June 25, 1733, Backnang) had the following children:

1. Maria Catharina Weiser, February 3, 1680.
2. Maria Catharine Weiser, February 3, 1680.
3. Friedrich Jacob Weiser, January 14, 1682.
4. Euphrosina Dorothea Weiser, February 12, 1684.
5. Friedrich Gottlieb Weiser (July 20, 1685; m. Anna Barbara Town clerk at Backnang).
6. Friedrich Carl Weiser, May 9, 1687.
7. Regina Dorothea Weiser, February 14, 1689.
8. Helena Rosina Weiser, February 23, 1691.
9. Christian Friedrich Weiser, April 9, 1693.
10. Maria Elisabetha Weiser, July 1, 1695.
11. Christoph Friedrich Weiser (December 13, 1697 - July 16, 1763, Backnang; m. 1) June 1, 1723, Catharina Juliana Pfalzgraf; 2) September 9, 1738, Maria Louise Dromer, widowed Leussler; 3) September 26, 1747, Sophia Juliana Georgii (June 3, 1710 - September 10, 1782). His descendants were prominant in subsequent Wurttemberg history.)
12. Euphrosina Rosina Weiser, September 27, 1699.

(9) *Seelenregister.*

Children of Hans Michael and Maria Magdalena ( ) Weiser:

3. Hans Michael Weiser, November 21, 1687.
4. Hans Jacob Weiser, July 12, 1689.
5. Hans Adam Weiser, April 12, 1691; m. April 30, 1715, Clara Anna, daughter of Conrad Ulmer.
6. Hans Erhard Weiser, February 24, 1694 - December 11, 1750; m. October 7, 1721.
7. Anna Christina Weiser, December 20, 1696; m. July 16, 1720, Ulrich Strecker, a journeyman carpenter, son of Christoph Strecker.
8. Anna Catharina Weiser, December 20, 1699. (10)

II. John Conrad Weiser (ca. 1660-1746)

John Conrad Weiser, the emigrant, is presumed to have been born about 1660, in Gross Aspach. He married first, Anna Magdalena Ubelen, daughter of Hans Ubelen. They were the parents of likely fifteen children, of whom thirteen are known by name. John Conrad, at the point he first enters written history, was a corporal (a non-commissioned officer) in the Wurttemberg Blue Dragoons, which office he must have held until about 1700, when he is first listed as a baker, the position he occupied until his removal to America in 1709. On May 1, 1709, Anna Magdalena died suddenly, due to an attack of gout while pregnant for the fifteenth time. John Conrad, perhaps dissatisfied with conditions at Gross Aspach, left the community soon thereafter, June 24, selling his property there to his eldest daughter, already married, and taking with him his other eight surviving children. They went to London, from which they embarked several months later for America. Their vessel, the *Lyon,* landed at New York on June 13, 1710.

There began a fascinating career for the German peasant, whose fifty years until then had been spent in hard work and fighting in the Wurttemberg countryside. Almost as soon as John Conrad was in company of his fellow Germans, he showed qualities of leadership. In New York, the several thousand Palatine immigrants were bound to produce tar from the pitch of pine trees at camps near the Hudson River, about 100 miles north of New York City. The settlers were divided into five villages, at first, and John Conrad was the headman of one. As such, he voiced the complaints of his fellowmen before the Governor, Robert Hunter, who was caught in an impossible situation: the trees could produce no tar, the overseer of the Palatines (Robert Livingstone) was a scoundrel; the Germans expected better conditions — food aplenty and land of their own.

A military campaign in 1711 provided the occasion for the climax of the difficulty. One of the captains of the Palatine contingent was John Conrad Weiser, and when the soldiers returned from a futile march into northern New York, only to discover their families nearly starved, Weiser led the Palatines in a complaint before the Governor. The incident ended when Hunter lost his temper, shouted at the Palatines, and ordered them disarmed, but in

(10) *Ibid.*

the year following he released them to go where they pleased. John Conrad Weiser was one of a number of men deputized by the Germans to seek land at Schoharie, about fifty miles west of Albany. After some time, the Germans were settled there in a collection of little "dorfs" or villages, of which one bore the name Weiserdorf (and is today known as Middleburgh). Conditions were poor, but hard work began to make a home of this wilderness. Since the Palatines were squatters before the law (even if they had made a purchase deal with the Indians), it was inevitable that there would be trouble. When the Governor sent an agent to make deeds for the Palatines, they so mistreated him out of suspicion that the government eventually granted the land to others, one of whom, Adam Vroman, arrived in 1715. Evidently the two Weisers (John Conrad Jr., having returned to his father's household after living with the Indians and learning their languages) made conditions so miserable for Vroman that he petitioned Governor Hunter for aid. A warrant was placed in the hands of the justices of the peace in Albany and Dutchess Counties for the senior Weiser's arrest, but he managed to escape the hands of the law.

Nearly crushed, the Palatines resolved to send Weiser and two others to London to appeal to King George I, a fellow German. This venture proved to be the most bizarre on which John Conrad embarked. Attacked and stripped by pirates enroute, the three men contracted so many debts in London that they were thrown into prison. One of them died there, another returned to New York, and John Conrad stayed behind, seeking in vain to establish the Palatines' rights. After five years, he returned to America, only to find that his colony was scattered.

The remaining years of life found him in several places, never settled down, always following some scheme. He tried to purchase lands on the Delaware, but ran afoul the Proprietors of Pennsylvania. Late in life, after many years of silence toward his family, John Conrad was discovered in upstate New York, not too far from old Livingstone Manor, his first home there. Conrad, his son, visited him, and later when conditions became dangerous, he sent two of his sons to bring him to Pennsylvania, in May 1746.

The old patriarch's last days were described by Henry Melchior Muhlenberg as follows:

> He was so worn out by his long journey that he was carried into my house almost dead. After he had lain in bed for 24 hours and had taken some nourishment, he came to himself again and began repeating in broken words the hymn: *Schwing dich auf zu deinem Gott,* &c . . . . His eyes were almost dark and his hearing gone, so that I could not converse with him. But I could not withhold my tears when I heard him repeating over and over the great texts relating to the blessed atonement in Christ, such as: *Himself took our infirmities* &c . . . to which he added companion texts, such as: *Come unto me all ye that labor and are heavy laden . . .*
>
> My father-in-law meanwhile sent a wagon with a bed and had him brought fifty miles farther to his home, and when he had given us his blessing, had with great difficulty reached his destination, and had

lived for a short space longer with his Joseph in Goshen, he fell asleep at last amid the heartfelt prayers and tears of the children and grandchildren who stood around him, after having been between eighty and ninety years on his pilgrimage.

He had married a second time, in the spring of 1711, to Anna Margaret Miller, and they had three children. Of her life, nothing is known.

There is a widespread belief that John Conrad Weiser is buried at Zion, or Reed's Cemetery, near Stouchsburg, Pa., but there is no reason to doubt that he might have been buried, instead, on the Weiser farm, now Weiser Park, at Womelsdorf. (11)

Children of John Conrad and Anna Magdalena (Ubelen) Weiser:

1. Maria Catharina Weiser, m. May 19, 1705, Hans Conrad Boss, son of Jerg Zacharias Boss. Remained in Germany.
2. Anna Margarete Weiser, d. September or October 1748 in New Jersey; unm.
3. Anna Magdalena Weiser.
4. Maria Sabina Weiser.
5. John Conrad Weiser, November 2, 1696.
6. George Frederick Weiser.
7. Christopher Frederick Weiser, February 24, 1699.
8. Anna Barbara Weiser, October 17, 1700.
9. John Frederick Weiser, June 25, 1702 - July 2, 1702.
10. Rebecca Weiser, June 6, 1703 - June 8, 1704.
11. John Frederick Weiser, February 27, 1705 - December 1711, at Livingstone Manor.
12. Erhard Frederick Weiser, June 11, 1706 - November 29, 1707.
13. Rebecca Weiser, June 11, 1706 - d. 1709.

Children of John Conrad Weiser and Anna Margaret (Miller) Weiser

14. Jacob Weiser
15. Rebecca Weiser
16. John Frederick Weiser, November 14, 1714 (12)

Of the sixteen children whose names we have, it has been possible to obtain substantial data on the descendants of only two: John Conrad Weiser and Christopher Frederick Weiser. Additional information has been discovered

---

(11) Paul A. W. Wallace, *Conrad Weiser Friend of Colonist and Mohawk* (Philadelphia: The University of Pennsylvania Press, 1945), p. 1-16, 24-31, 240-241; J. Bennett Nolan, "John Conrad Weiser the Elder: A Forgotten Pioneer," *American German Review,* II (1936) 3, p. 42-45; reprinted in *The Historical Review of Berks County,* II (1937), 38-41. The home of John Conrad Weiser is standing in Gross Aspach.

concerning George Frederick Weiser and John Frederick Weiser. One of the sisters — either Magdalena, Sabina, or Barbara, or perhaps Rebecca, married a Mr. Picket, whose son Conrad Weiser, Jr., recommended for learning the Mohawk's language in 1750. This leaves on the male side only Jacob Weiser, a child of the second marriage, for whom we have no record. The complete silence attending him may indicate that he died in youth. (13)

III. John Conrad Weiser (1696-1760)

The eldest son of John Conrad and Anna Magdalena (Ubelen) Weiser was given his father's names at his birth, November 2, 1696, which by his own statement took place at Affstatt about twenty miles southeast of Stuttgart. He became known generally as Conrad Weiser. Although Conrad's statement exists that he was baptized at Kuppingen, a village nearby, there is no entry in its records of this fact. Perhaps this was an oversight of the pastor, an explanation especially conceivable when it is realized that there are gaps in the parochial registers. (14)

Conrad emigrated to America in 1710, with his father, and shortly thereafter was placed in the hands of the Mohawks. From them he acquired the knowledge of Indian words and ways which launched him on the career that has made his name known in the annals of Pennsylvania and national history of the colonial era. Because Conrad Weiser has been the subject of several full-length biographies, as well as of innumerable articles, no attempt will be made here to cover his career. The reader, instead, is referred to the following bibliography on the subject:

Beauchamp, William M., *The Life of Conrad Weiser As It Relates to His Services As Official Interpreter Between New York and Pennsylvania . . .* (Syracuse, New York: Onondaga Historical Association, 1925).

Croll, Philip C., *Conrad Weiser and His Memorial Park* (Reading, Pennsylvania: Reading Eagle Press, 1926)

Graeff, Arthur D., *Conrad Weiser Pennsylvania Peacemaker* (Allentown, Pa.: The Pennsylvania German Folklore Society, 1943).

Schopf, Eugene, *J. . Weiser, Vater und Sohns Schwabesche Bavern Machen Geschichte in Nordamerika* (Stuttgart: Steinkopf, 1938).

Wallace, Paul A. W., *Conrad Weiser Friend of Colonist and Mohawk* (Philadelphia: The University of Pennsylvania Press, 1945).

Walton, Joseph S., *Conrad Weiser and the Indian Policy of Colonial Pennsylvania* (Philadelphia: G. W. Jacobs, 1900).

---

(12) *Seelenregister;* Conrad Weiser's *Autobiography;* Wallace, *op. cit.,* p. 270.

(13) H. M. M. Richards, *The Weiser Family* (Lancaster, Pa.: The Pennsylvania German Society, 1924), p. 27.

(14) Karl Friedrich von Frank to Frederick S. Weiser, January 14, 1957. Original JCWFA.

Weiser, Clement Z., *The Life of (John) Conrad Weiser, the German Pioneer, Patriot and Patron of Two Races* (Reading, Pa.: Daniel Miller, 1876; second edition, abridged, 1899).

On November 22, 1720, Conrad married Anna Eva Feck, daughter of Peter and Anna Maria ( ) Feck, whose name appears in the same community in Schoharie County that the Weisers inhabited and later as one of the earliest settlers in the Tulpehocken region of Pennsylvania, between May 13, 1723 and January 1, 1725. Feck seems to have been a younger brother of John Feck, another settler of the New York Community. John's home is listed in the Kocherthal records as Oberstein, Duchy Nassau - Siegen, but all attempts to locate this community were unsuccessful. Peter Feck wrote a will on 4 February 1741/42, which was probated 20 February 1748/49, in which he named his wife and family. In addition to his descendants, the family of his supposed nephew, Leonard Feck, lived in the Tulpehocken Valley.

Children of Peter and Anna Maria ( ) Feck:

1. John Leonhard Feck.
2. Peter Feck; m. Christina .
3. Anna Catharina Feck; m. Peter Reith (Reed).
4. Anna Eva Feck; m. John Conrad Weiser.
5. Eva Elizabeth Feck.
6. Elizabeth Feck; m. Peter Shaffer. (15)

Conrad Weiser died July 13, 1760, on his farm at Womelsdorf, where he is buried. His wife survived him until June 11, 1781, as is amply attested by several documents. One of them bears the notation:

> Anno 1781, on the 11th of June, early about 2 o'clock, did the wife and mother Anna Eva Weiser, widow, fall asleep at the home of her son Peter in Womelsdorf Town, and on the 12th of June buried by the old Church. (16)

Substantially the same is recorded by Muhlenberg, her son-in-law in his journals, but he adds, "she had lived seventy-six years and the last years she was in wretched circumstances, having lost her sight, suffered a stroke and become helpless. (17) Possibly she was reinterred at the farm graveyard, next to

---

(15) Charles Adam Fisher, "Early Tulpehocken Settlers, "*The Historical Review of Berks County,* IV (1939), p. 105; *Philadelphia Wills,* 1747-1763 (Philadelphia Genealogical Society of Pennsylvania), p. 986; Dr. Friedrich Krebs to Frederick S. Weiser, Nov. 4, 1957. Original JCWFA. (Leonhard Feck married Nov. 1, 1715, Anna Catharine Schultz and died August, 1743. They had the following children:

1. Johannes Feck; m. Barbara .
2. Anna Margaretha Feck.
3. Elizabeth Magdalena Feck; m. 1745, Leonhard Noef.
4. Anna Feck.
5. Maria Barbara Feck.

(16) Richards, *op. cit.,* p. 30.

(17) Theodore G. Tappert and John W. Doberstein, ed. and tr. *The Journals of Henry Melchior Muhlenberg,* 3 vol. (Philadelphia: The Evangelical Lutheran Ministerium of Pennsylvania and Adjacent States, 1942-1958), III, p. 428, 431.

her husband, but the tombstone which is there and which is frequently accepted as hers, is certainly not accurate for her as it now reads, giving her dates as January 25, 1730 - December 27, 1778.

Children of John Conrad and Anna Eva (Feck) Weiser:

CP 1. Philip Weiser, September 7, 1722.
2. Anna Magdalena Weiser (January 13, 1725 - March 16, 1742, during her novitate at the Ephrata Cloisters).
CM 3. Anna Maria Weiser, June 24, 1727.
CF 4. Frederick Weiser, Dec. 24, 1728.
CR 5. Peter Weiser, February 27, 1730.
6. Christopher Weiser (February 15, 1731 - May 1731).
7. Jacob Weiser (February 15, 1731 - May 1731).
CA 8. Margaret Weiser, January 28, 1734.
CS 9. Samuel Weiser, April 23, 1735.
10. Benjamin Weiser (July 18, 1736 - October 1736).
11. Jabez Weiser (August 11, 1740 - August 28, 1740.).
12. Hanna Weiser (February 27, 1742 - August 11, 1742).
CB 13. Benjamin Weiser, August 12, 1744. (18)

CP. Philip Weiser (1722-1761)

Philip Weiser, eldest son of Conrad and Anna Eva (Feck) Weiser, was born September 7, 1722, at Schoharie, New York, and, as his father's autobiography states, baptized by the Rev. John Bernhard von Duehren, a Lutheran clergyman, with Philip Brown and wife as sponsors. Philip moved to Pennsylvania with his father and there was married on November 22, 1748 (his parents' wedding anniversary) to Sophia, daughter of Peter Riem, "in the old church," that is Reith's Church. (19) Nothing has been learned concerning Peter Riem.

Philip's life was overshadowed to a great extent by his father's. We see him entering the cloister at Ephrata, as Brother Theobald, with his father; collecting his father's debts; accompanying him on journeys; defending the home from Indian threat. He farmed on his father's land, although he held title to a lot in Reading (which had been patented to him July 11, 1752, and which he sold to Nicholas Godshall, a locksmith, on January 29, 1759) and to a 139-acre tract on the Swatara, which he purchased from Sheriff Thomas Lincoln on August 9, 1759. He was a member of the Lutheran Church, probably Christ Church, where his sons' baptisms are recorded, although he contributed to a schoolhouse for the Heidelberg congregation (St. Daniel's), and was buried at Rieth's Church. (20)

---

(18) Conrad Weiser's *Autobiography.*

(19) Conrad Weiser Autobiography; records of Christ Lutheran Church.

(20) Wallace, *op. cit.,* 63, 208, 219-220, 412; Berks County deed records A-2-41; B-2-141.

He served in the French and Indian War, in the company his father gathered when the Indian threat became apparent. He was later commissioned a "captain lieutenant" on July 3, 1756. (21)

Philip's death was premature, but his will dates from one year before he died. The will, originally written in German, follows:

Heidelberg in Berks Co.
The 25th March, 1760

In the Name of the Holy Trinity. Amen.

Whereas I Philip Weiser find myself, by God's will, visited with bodily Sickness and cannot be certain when it may please God to call me out of this world, I have then thought proper, whilst I am yet of sound mind and memory to cause my last will to be written in the following manner.

First, I devise unto my first born Son Conrad Weiser, an English Crown-Piece over and above what is hereinafter given unto him.

Secondly, I devise unto my faithful wife Sophia Weiser the third part of all my movables, now in Possession as hereafter to be expected. The other two-Third parts shall be divided in equal Shares between my three Sons, and any other child of mine which may hereafter come into the world. All the just debts having been first paid thereout.

Thirdly, respecting the Land I am seized or possessed of in my own Right, as also the Land and Land-Rights coming to me in virtue of my Father's Testament, it may fall when and where it will in this or another country, sooner or later, I will that my three Sons have equal right to the same, one as much as another, and shall not be sold to strangers before they have given unto each other the Preference of purchasing.

Fourthly - It is my will that my beloved wife Sophia Weiser shall have her widow's abode upon the Place where we live at present, here in Heidelberg. But if she think it fit to rent out her widow's Residence and to remove elsewhere, she shall have full Power and Right so to do and to receive the rent to her own Use and Benefit, as long as she remains a widow.

Fifthly, I nominate and appoint my beloved wife Sophia Weiser and my Uncle Christopher Weiser to be the Executors over all my Estate, whether it be moveable or immoveable. I also hereby direct both my said executors that if Jacob Groninger desire the deed for a Piece of Land lying in Heidelberg Township in Lancaster County, they shall give him the Deed without any Denial, I having had full satisfaction of him.

In confirmation thereof I have sealed and signed this my testament in the presence of the witnesses.

Petter Werner
Peter Rem

Philip Weiser (22)

---

(21) PA II-1-62; II-2-442, 458; V-1-30.

(22) Berks County wills, Z-51 (translation).

His widow and Adam Diefenbach were appointed guardians for the four children on August 13, 1762. (23) She died, according to her son's statement, on October 1, 1764, (24) and was likely buried with her husband at Rieth's Church, although there is no record so stating. Sometime after his death a large tombstome was erected over his grave with German inscription, still legible, on both sides:

> This is the resting place of the highly honored Philip Weiser. The same was born in the year 1722, the 17th September, and died Anno 1761, the 27th March, his age 38 years, 6 months, and 4 days, and lived in marriage twelve years and four month, and in such time he produced four children, three sons, and one little daughter, of whom the little daughter since died, and three sons are still alive. (25)

Children of Philip and Sophia (Riem) Weiser:

CP1. John Conrad Weiser, August 30, 1749.

CP2. Peter Weiser, April 26, 1751.

CP3. Jabetz Weiser, July 3, 1753.

CP4. Hanna Philippina Weiser (December 14, 1761 (26) - d.y.).

CP1. John Conrad Weiser

John Conrad Weiser, the eldest son of Philip and Sophia (Riem) Weiser, was born August 30, 1749, on the Weiser farm at Womelsdorf. His own autobiography, as well as the records of Christ Lutheran Church, contain the information. "1749 was I, Conrad, as the fourth generation of the first Weiser who came to America from Germany, born, namely on the 30th day of August Anno 1749 and baptized the tenth of September the same year. My sponsors were Herr Kurtz, formerly preacher in Tulpehocken and my grandmother, Eva Weiser, because my Grandfather John Conrad Weiser was not then at home, and at that time in Lancaster County," the autobiography begins. After an account of his father's family, he continues, "1770, the 25th of July, was I Conrad Weiser married to Barbara, nee Beyer, and married before the English preacher, Alexander Murry in Reading Town." (27)

Conrad, as he was known, inherited with his brothers the estate his father had received from their grandfather, which consisted of about 356 acres in Berks County in one tract, and another 139-acre tract on the Swatara Creek, which the three brothers jointly deeded to Baltzer Emrich on April 26, 1775.

---

(23) Berks County orphans court docket, 1, p. 124.

(24) *Johan Friederich Weisers Buch,* MSS, JCWFA.

(25) Tombstone in Rieth's Cemetery.

(26) *Johan Friederich Weisers Buch;* records of Christ Church.

(27) *Johan Friedrich Weisers Buch,* MSS, JCWFA. (This is a copy in German of Conrad Weiser's autobiography, and of additional information on the family of Conrad Weiser (1749-1803), made by his son John Frederick. The original has not come to light.); cf. Christ Lutheran Church records, Stouchsburg, Pa.

The brother Peter willed his rights to the property to his brothers when he died in 1779, and Conrad and Jabetz evidently farmed the large tract jointly, without dividing it, for several years. An agreement, dated October 19, 1779, divides a woodlot, with the understanding that if the land be cleared, the remainder would be divided again. The brothers also agreed to share a spring on the property and to build a barn for Conrad, one half of which was Jabetz's responsibility, to be finished by June 1 of the following year. (28)

Conrad Weiser served in the American Revolution. He is listed, on May 17,1777, as Captain of the 4th Company, 6th Battalion of Berks County Militia. This record, and that of his cousin Conrad, both have been claimed for this man and a chapter of the Daughters of the American Revolution at Selinsgrove, Pennsylvania, has been named for him. Several descendants have joined patriotic societies on the basis of his service record. (29)

"1796 - the 18th of April I moved with my family from Berks County to Northumberland County. I still had at that time 8 children living," the autobiography states; but that he spent some time there previously is suggested by the information that his son Peter had died there the preceding autumn. Another son, Henry, died less than a week after the move to the new home. The land on which Conrad now settled was a portion of that received from the estate of his grandfather, divided among the children and grandchildren of Conrad Weiser on September 24, 1773, but evidently still untouched, save for squatters. Conrad and his wife had purchased a 50-acre tract in Berks County from John and Sophia Shaffer (was this their daughter and son-in-law?) on January 12, 1796, and they now sold it and Conrad's share of the 356-acre farm in Berks to John and Jacob Shaffer, brothers, who farmed it for some years. This sale necessitated a formal division of the patrimony, which was effected on June 20, 1797, between Conrad and Barbara on one hand and Jabetz and Mary Elizabeth Weiser on the other. The land was divided into two sections of 179 acres each, Conrad's share being in one piece; that of Jabetz in three. Simultaneously, the same day, the brothers executed a deed dividing the property in Northumberland County, a total of 789 acres. Jabetz's share was sold, July 4, 1797, to Charles Gemberling, who sold it the following day to Conrad, now in possession of the entire tract. (30)

In his new community, Conrad Weiser proved to be a leading figure until his premature death, February 1, 1803. He donated a one-acre tract for a schoolhouse in 1793. He laid out a community, Weiserburg, in which he sold the first lot in 1799. His attempt to found the village on his land eventually failed, because Selinsgrove overshadowed and engulfed it. He was a member of the Lutheran Church in the community. When Weiser died, he was still possessed of the bulk of the acreage he had inherited. (31)

---

(28) Berks County deeds, B-2-141; 17-123.

(29) PA V-5-137, 228, 250; See CFL, John Conrad Weiser.

(30) *Johan Friedrich Weisers Buch*; Northumberland County deeds, C-217; L-26; M-57; M-182; Berks County deeds, 24-132, 135, 138; 17-124; Northumberland County deeds, M-186; cf. Charles F. Snyder, *Conrad Weiser in the Susquehanna Valley* (Northumberland, Pennsylvania: The Northumberland County Historical Society, 1934), 59-67.

His death may have been sudden, although there is not a definite record to indicate this. His wife, Barbara and son Benjamin, were granted letters of administration in his estate on February 21, 1803, and on March 4, 1803, they appeared before the Orphans Court of Northumberland County, requesting a partition of the estate, now divided among the heirs. A special act of the Assembly was required, March 15, 1804, to authorize the executors to sell property on the Isle of Que, for which the Weisers had no patent. (32)

Conrad Weiser was buried in the churchyard of Sharon Union Church, near the Bough Street pavement and to the rear of the present First Lutheran Church. His wife died December 15, 1825, and left a will, written August 20, 1819, which effected final distribution of this estate. (33) She was buried with her husband. Their graves are within a few feet of Governor Simon Snyder's.

Children of Conrad and Barbara (Beyer) Weiser:

CP11. Sophia Weiser, August 3, 1771.

CP12. Benjamin Weiser, 1773.

CP13. John Frederick Weiser, October 31, 1775.

Son, unnamed, September, 1777.

Peter Weiser (March 11, 1779, near Womelsdorf, Pa. - October 18, 1795, Penn Township, Snyder Co., Pa.

CP14. Hanna Philippina Weiser, March 7, 1782.

CP15. Maria Barbara Weiser, July 21, 1784.

CP16. John Conrad Weiser, September 11, 1786.

CP17. Catharine Weiser, February 27, 1789.

Heinrich Weiser (May 27, 1791, near Womelsdorf, Pa. - April 23, 1796, Penn Township, Snyder Co., Pa.)

John Weiser (July 30, 1793, near Womelsdorf, Pa. - December 10, 1793, near Womelsdorf, Pa.)

CP18. Daniel Weiser, January 13, 1799. (34)

---

(31) Northumberland County deeds, K-413; L-9; cf. Snyder, *op. cit.;* Union County deeds, K-1.

(32) Northumberland County deeds, Q-744; Orphans Court docket, 3, 280-291.

(33) Union County wills.

(34) *Johan Friedrich Weisers Buch,* JCWFA; cf. records of Christ Church.

CP11 Sophia Weiser (daughter of John Conrad and Barbara (Beyer) Weiser) was born on August 3, 1771, near Womelsdorf, Pa. She married John Shover, according to her father's intestate record, but his name is cited in her mother's will as Fred Shover or Shaffer and in C. Z. Weiser's writings as Schawber. Because of the uncertainty about her name and her husband's, it has been impossible to learn more about her. (1)

CP12 Benjamin Weiser (son of John Conrad and Barbara (Beyer) Weiser) was born about 1773 near Womelsdorf, Pa. As eldest son, he petitioned for the settlement of his father's estate in 1803 and participated in making deeds in its consummation as late as 1811. He was dead by the time his mother wrote her will (1819), and it is possible that he is the Benjamin Wiser whose estate was probated in Franklin County, letters of administration granted February 26, 1816, to Christian Etter, though there is nothing to authenticate this belief. His wife's name is not recorded with his in available documents and their actual whereabouts are unknown. His children's names are listed in his mother's will; of them too nothing more is known.

Children of Benjamin Weiser:

CP121 Henry Weiser

CP122 Susan Weiser

CP123 Jonathan Weiser

CP124 Francis Weiser (2)

CP13 John Frederick Weiser (son of John Conrad and Barbara (Beyer) Weiser) was born October 31, 1775, near Womelsdorf, Pennsylvania, and baptized December 17, 1775, at Christ Church, with John and Catharine Kobel serving as sponsors. He married Mary Worline (July 25, 1780 - September 14, 1868, Delaware, Ohio) and moved from Northumberland County, Pennsylvania, to Pickaway County, Ohio, in 1806, from there to Delaware County in 1816 or 1817. He took land there in 1823 some of which is in the hands of descendants today. On November 29, 1823, he purchased 100 acres from Moses Bixby of which he sold the south 50 to his son Peter on February 2, 1832. On October 17, 1843, there was a further transaction between the four

---

(1) Northumberland County Orphans Court, 3, 280-291; Union County wills; C. Z. Weiser, *The Life of (John) Conrad Weiser, The German Pioneer, Patriot, and Patron of Two Races* (Reading: Daniel Miller, 1899), p. 108.

(2) See Union County, Pa. deeds K-1; Franklin administrations, C-269.

children of Frederick Weiser involving the remainder of this land. There is no estate record extent for him and the date 1840 given for his death is taken from a tombstone erected many years later. His copy of his father's and great-grandfather's autobiographies has been preserved. (3)

Children of John Frederick and Mary (Worline) Weiser:

CP131 Peter Weiser, March 26, 1801.

CP132 Elizabeth Weiser, October 10, 1808.

CP133 Daniel Weiser.

CP134 Mary Weiser, April 3, 1816.

CP131 Peter Weiser (son of John Frederick and Mary (Worline) Weiser) (Mar. 26, 1801, Pa. - Aug. 6, 1883, Delaware, Ohio) m. Mary Reed (Apr. 2, 1809 - July 5, 1890, Delaware, Ohio). He settled with his father in Delaware County on a 100-acre tract owned by his descendants, where he farmed. (4)

CP1311 Mary Jane Weiser (Nov. 30, 1828, Troy Twp., Delaware Co., Ohio - Feb. 15, 1840, Troy Twp., Delaware Co., Ohio) bu. Delaware, Ohio.

CP1312 Daniel Weiser (Nov. 20, 1830, Troy Twp., Delaware Co., Ohio - Dec. 23, 1864, in Civil War) m. Dec. 11, 1851, Elizabeth Aiken. No ch.

CP1313 William Weiser (Mar. 18, 1835, Troy Twp., Delaware Co., Ohio - June 18, 1876, Troy Twp., Delaware Co., Ohio) m. Oct. 9, 1856, Sarah Miller (daughter of Jacob and Lydia Miller) (Mar. 4, 1832 - Apr. 2, 1906, near Delaware, Ohio) bu. Delaware, Ohio. Farmer, near Delaware, Ohio.

CP13131 Mary L. Weiser (July 7, 1864 - July 9, 1864)

CP13132 Charles Deemer Weiser (Aug. 1865, Troy Twp., Delaware Co., Ohio - Dec. 30, 1925, Delaware, Ohio) m. Olive Willey (Dec. 29, 1862, Marlboro Twp., Ohio - July 18, 1951, Delaware, Ohio). Farmer, near Delaware, Ohio.

CP131321 Edwin Hugh Weiser (June 3, 1886, Troy Twp., Delaware Co., Ohio) m. June 3, 1912, Delaware, Ohio, Lillian H. Sautter (Dec. 18, 1889, Delaware, Ohio) Farmer, near Delaware, Ohio. Township clerk, Troy Township, 1922.

---

(3) See records of St. Mark's Lutheran Church, Delaware, Ohio, for Mary Worline Weiser's dates; Delaware County Deeds, 7-176; 15-491; 24-469; *Johan Friedrich Weisers Buch,* MS, JCWFA. See also *History of Delaware County,* 1880. See collection of papers and deeds of John Fredrick Weiser owned by JCWFA.

(4) Data on Peter Weiser supplied by E. H. Weiser, Dr. H. H. Weiser, Mrs. M. C. Harger, Dr. Robert B. Weiser.

CP131322 Harry Howard Weiser (Jan. 26, 1897, Troy Township, Delaware Co., Ohio) m. June 24, 1926, Irma Strong (Feb. 8, 1904, Cheshire, Ohio) B.S., Ohio State Univ., 1923; M.S., 1926; Ph.D., 1936, Iowa State College. Dept. of Bacteriology, Ohio State Univ., 1928, currently, Professor. Author of numerous articles and publications of bacteriological research. Consultant with government and industry.

CP1313221 Suzanne Jane Weiser (Feb. 16, 1933, Columbus, Ohio) m. June 24, 1956, Fred John Stover, Jr. (May 9, 1928, Lakewood, Ohio) He, electronic engineer, U. S. Steel Corp. She, B.S. in Ed., Ohio State Univ., 1955.

CP13132211 John Frederick Stover (Sept. 1, 1957)

CP13133 William F. Weiser (Oct. 11, 1869, Troy Twp., Delaware Co., Ohio - Nov. 23, 1943, Troy Twp., Delaware Co. Ohio) m. Apr. 15, 1893, Alice Thomas (July 27, 1867, Radnor, Ohio - Dec. 31, 1947, Troy Twp., Delaware Co., Ohio) Farmer, Troy Twp., Ohio.

CP131331 Paul Thomas Weiser (Apr. 2, 1894, Troy Twp., Delaware Co., Ohio) m. Nina C. Johnson (Aug. 15, 1894) Farmer, Oxford Twp., Ohio.

CP1313311 Dorothy Alice Weiser (May 19, 1916) m. Howard W. Strait (Apr. 18, 1915)

CP13133111 Paul William Strait (Oct. 22, 1940)

CP13133112 Richard Bruce Strait (Nov. 18, 1947)

CP1313312 Marjorie Pauline Weiser (July 17, 1917) m. Francis R. Kohler (May 27, 1913)

CP13133121 Jack F. Kohler (Apr. 23, 1936) m. Vinna Wise (July 11, 1939)

CP13133122 Kim K. Kohler (Dec. 25, 1946)

CP1313313 Jay Richard Weiser (Mar. 11, 1919) m. Freda M. Ruggles (Apr. 17, 1921)

CP13133131 Nancy J. Weiser (Sept. 23, 1942)

CP13133132 Jon Eric Weiser (Oct. 16, 1952)

CP1313314 Betty Joan Weiser (Apr. 6, 1921) m. Donald D. Casteel (May 11, 1917)

CP13133141 Ronald R. Casteel (Apr. 29, 1942)

CP1313315 Robert Bruce Weiser (July 19, 1927, Ashley, Ohio) m. Sept. 12, 1953, Mary Ann Roberts (Aug. 14, 1928, Sandusky, Ohio) B. Ch.E., M.Sc., Ph.D., Ohio State Univ. Research engineer, E.I. DuPont de Nemours & Co.

CP13133151 Bruce Allen Weiser (Aug. 2, 1954)

CP13133152 Mark Robert Weiser (Jan. 14, 1957)

CP131332 Earl W. Weiser (Dec. 19, 1895, Troy Twp., Delaware Co., Ohio) m. Oct. 20, 1920, Carolyn Pfiffner. State Highway employee, Plain City, Ohio.

CP1313321 Maxine Weiser (Feb. 10, 1922)

CP1313322 William V. Weiser (Mar. 24, 1927, Delaware, Ohio) m. Carol Dieter.

CP13133221 Vicki Weiser (Jan. 10, 1949)

CP13133222 William Weiser, Jr. (Mar. 24, 1952)

CP13133223 Lance Weiser (Nov. 22, 1956)

CP131333 Guy A. Weiser (Sept. 8, 1898, Troy Twp., Delaware Co., Ohio) m. 1) Sept. 1, 1920, Delaware, Ohio, Anna Marie Gaynor (d.); (2) Nov. 1, 1941, Esther Ward. Farmer.

CP1313331 John Weiser (June 10, 1921 - Sept. 23, 1950)

CP1313332 Judy D. Weiser (May 20, 1943 - Oct. 27, 1956)

CP131334 Florence M. Weiser (Mar. 5, 1902, Troy Twp., Delaware Co., Ohio) m. Jan. 4, 1922, Milford C. Harger.

CP13134 Henry Weiser (Nov. 13, 1840, Troy Twp., Delaware Co., Ohio - Mar. 26, 1922, Troy Twp., Delaware Co., Ohio) m. Oct. 21, 1865, Mathilda Miller (1839 - 1927). bu. Delaware, Ohio. Farmer. No ch.

CP13135 Albert Weiser (Nov. 11, 1843 - Sept. 20, 1846, Troy Twp., Delaware Co., Ohio) bu. Delaware, Ohio.

CP132 Elizabeth Weiser (daughter of John Frederick and Mary (Worline) Weiser) (Oct. 10, 1808, Pickaway Co., Ohio - Dec. 29, 1864, Delaware, Ohio) m. Sept. 18, 1826, Henry Willey (son of Peter and Eve (Diehl) Willey) (Nov. 10, 1798, Berks Co., Pa. - June 5, 1867, Delaware, Ohio) bu. Delaware, Ohio. (5)

Children of Henry and Elizabeth (Weiser) Willey:

CP1321 Ephraim Willey, Aug. 28, 1827.

CP1322 Harriet Willey, 1829.

CP1323 Henry Willey, Feb. 12, 1831.

CP1324 David Willey, Nov. 28, 1832.

---

(5) Data compiled by Mrs. Carl Main, Mrs. Dale Johnson, Miss Bell Schuh, the Rev. Dr. Henry F. Schuh, Miss Anna Appleby, H. E. Willey, Mrs. Robert C. Garton.

CP1325 Mary Willey, Apr. 11, 1835.

CP1326 Elizabeth Willey.

CP1327 Eliza Willey, Feb. 22, 1840.

CP1328 Samuel Willey, Feb. 19, 1844.

CP1329 Clarissa Ellen Willey, Feb. 16, 1848.

CP132(10) Frank Mathias Willey, Dec. 24, 1851. Lost.

CP1321 Ephraim Willey (Aug. 28, 1827, Delaware, Ohio - Mar. 7, 1912, Delaware, Ohio) m. 1) Sept. 19, 1850, Catharine Siegfried (May 31, 1831 - Feb. 5, 1874); 2) Aug. 16, 1874, Catharine Ann Meeker (Nov. 2, 1848 - May 29, 1898, Delaware, Ohio) bu. Delaware, Ohio

CP13211 Emma Elizabeth Willey (Dec. 21, 1851 - Feb. 10, 1880) m. Sept. 6, 1870, Milton F. Warren (May 4, 1847, Bellmont Co., Ohio - 1911) bu. Delaware, Ohio. Farmer.

CP132111 Stella C. Warren (June 2, 1871, Delaware Co., Ohio - Oct. 6, 1943) m. Mar. 16, 1892, Newton Dildine (Nov. 22, 1861, Radnor, Ohio - May 10, 1904) bu. Radnor, Ohio. Farmer.

CP1321111 Mary Elizabeth Dildine (May 30, 1900, Radnor, Ohio) m. Apr. 8, 1917, Marion, Ohio, Fred E. Jones (May 14, 1896) Realtor, Delaware, Ohio.

CP13211111 Virginia Jane Jones (Mar. 12, 1922) m. 1) Oct. 17, 1942, Dr. Robert Thomas; 2) Sept. 6, 1953, Harold B. Welsh. Farmer.

CP132111111 Rebecca Jane Thomas (May 21, 1949, Columbus, Ohio)

CP132111112 Mary Kathleen Welsh (Dec. 11, 1956, Columbus, Ohio)

CP13211112 Delores Dean Jones (Jan. 8, 1927, Delaware, Ohio) m. Oct. 28, 1950, Dayton, Ohio, William H. Chilton.

CP132111121 Jeffrey Harding Chilton (Aug. 30, 1955, Dayton, Ohio)

CP132111122 Elizabeth Dee Chilton (Aug. 27, 1958, Dayton, Ohio)

CP132112 Bertha E. Warren (Sept. 1872, Delaware, Ohio - Apr. 1934) m. Harry Bieber (Delaware, Ohio) bu. Delaware, Ohio. Farmer; County auditor and treasurer.

CP1321121 Pauline Bieber. m. Bryan Scott

CP13211211 Betty Scott

CP1321122 Warren Bieber. m. Hazel Kerr

CP13211221 Ann Kerr Bieber.

CP132113 Martin L. Warren (Nov. 14, 1874 - Dec. 31, 1874)

CP132114 Winifred M. Warren m. James Veley.

CP1321141 Emma Veley. m. George Bland.

CP1321142 Walter Veley.

CP1321143 Hugh Veley.

CP1321144 Harold Veley.

CP1321145 Ruth Veley.

CP132115 Infant son (June 30, 1878 - July 2, 1878)

CP132116 Hosea W. Warren (Jan. 19, 1880 - Sept. 3, 1880)

CP13212 Chauncey Willey (Dec. 26, 1858 - Dec. 25, 1928) unm. bu. Delaware, Ohio. Stock buyer.

CP13213 Elinora Willey (Aug. 16, 1862 - Sept. 14, 1944) unm. bu. Delaware, Ohio. Seamstress.

CP13214 Catharine Victoria Willey (Mar. 16, 1872 - Spokane, Wash.) m. William King.

CP132141 Cereta King. m. Donald E. Sheehan.

CP132142 Inez King. m. Dr. Henry Thiringer.

CP13215 Mary Ida Willey (June 27, 1875 - Dec. 22, 1880) bu. Delaware, Ohio.

CP13216 Walter Willey (Aug. 2, 1878, Delaware, Ohio - Aug. 22, 1957, Bradenton, Fla.) m. Nov. 12, 1903, Myrta Price (Jan. 23, 1881, Radnor, Ohio) Farmer.

CP132161 Ernest Paul Willey (Aug. 1906 - Dec. 1912) bu. Radnor, Ohio.

CP13217 Edith Clara Willey (Oct. 2, 1880, Delaware, Ohio) m. Oct. 18, 1900, Oscar G. Knoske (Nov. 1, 1875, Baltimore, Md. - Mar, 21, 1942, Akron, Ohio) bu. Alliance, Ohio. Manufacturer's agent.

CP132171 Mildred Knoske (July 6, 1902, Baltimore, Md. - Aug. 31, 1957, Leeburg, Fla.) m. Aug. 18, 1932, Akron, Ohio, Fred O. Johnson (Mar. 2, 1898) Salesman.

CP132172 Vernon Knoske (Nov. 27, 1903, Columbus, Ohio - July 15, 1915) bu. Alliance, Ohio.

CP132173 Virginia Inez Knoske (Dec. 21, 1905, Delaware, Ohio) m. Sept. 6, 1930, Akron, Ohio, Theodore F. Rockwell (June 5, 1904) Consulting engineer, Pittsburgh, Pa.

CP1321731 Richard Rockwell (Oct. 29, 1935, Pittsburgh, Pa.)

CP1321732 Ann Rockwell (Mar. 25, 1940, Pittsburgh, Pa.)

CP13218 Mabel Willey (Nov. 1, 1882, Delaware Co., Ohio - Jan. 30, 1937) m. Oct. 16, 1901, Levan B. Pool (Jan. 23, 1880, Delaware Co., Ohio) bu. Delaware, Ohio. Refinisher, Delaware, Ohio.

CP132181 Earl B. Pool (Apr. 10, 1904, Delaware Co., Ohio) m. July 3, 1928, Edna Bevan (Sept. 30, 1903, Delaware Co., Ohio) Dairy farmer, Delaware, Ohio.

CP1321811 Ethel Louise Pool (Apr. 10, 1929, Delaware, Ohio) m. Mar. 17, 1951, David Lehner (May 4, 1929, Delaware Co., Ohio) Farmer, Delaware, Ohio.

CP13218111 Richard Robert Lehner (Feb. 5, 1953, Delaware, Ohio)

CP13218112 Amy Louise Lehner (Sept. 10, 1955, Delaware, Ohio)

CP132182 Evelyn Louise Pool (May 23, 1911, Delaware Co., Ohio) m. Dec. 5, 1932, John H. Ashton (Apr. 26, 1906, Spencerville, Allen Co., Ohio) Retail merchant, Carrollton, Ohio.

CP1321821 Peggy Evelyn Ashton (Sept. 4, 1933, Delaware Co., Ohio) m. Apr. 4, 1955, Harry E. Humphries (May 14, 1932, Chareston, W. Va.) Automobile agency, New Philadelphia, Ohio.

CP13218211 Harry Warriner Humphries (Nov. 24, 1955, Columbus, Ohio)

CP13218212 Kim Ashton Humphries (Sept. 7, 1957, New Philadelphia, Ohio)

CP13218213 Michael E. Humphries (Jan. 11, 1959, New Philadelphia, Ohio)

CP1321822 Sally Sue Ashton (Oct. 14, 1935, Carrollton, Ohio) m. Mar. 7, 1958, Dale E. McLaughlin (Sept. 26, 1935, Carrollton, Ohio)

CP1321823 Nancy Kay Ashton (Feb. 14, 1937, Carrollton, Ohio)

CP13219 Florence Eugenia Willey (Apr. 5, 1885, Delaware, Ohio) m. Nov. 23, 1910, Jonas J. Main (Mar. 25, 1871 - Oct. 7, 1955) bu. near Delaware, Ohio. Farmer.

CP1321(10) Inez Valarie Willey (Oct. 3, 1887) m. June 4, 1907, Lawrence H. Barrett (Jan. 30, 1880) Farmer.

CP1321(10)1 Virginia Kathleen Barrett (Sept. 13, 1917, Delaware, Ohio) m. Feb. 16, 1943, J. Smith Fry (May 4, 1915) Farmer.

CP1321(10)11 Barbara Fry (Oct. 15, 1946, Delaware, Ohio)

CP1321(10)12 Marcia Fry (Mar. 6, 1948, Delaware, Ohio)

CP1321(11) Verena Gertrude Willey (July 15, 1891, Delaware, Ohio - July 18, 1939, Delaware, Ohio) m. Jan. 12, 1911, Walter G. Rutherford (Sept. 30, 1889, Delaware, Ohio) Farmer, Delaware, Ohio.

CP1321(11)1 Kathryn Augusta Rutherford (Aug. 5, 1912, Delaware Co., Ohio) m. 1) Aug. 28, 1940, Claude Ozier (Jan. 13, 1896, Memphis Tenn. - Mar. 14, 1950) bu. Oak Grove Cemetery, Delaware, Ohio. Chemist, Ford Motors, Detroit, Mich.; 2) June 16, 1951, Detroit, Mich., Benjamin P. Nelson (Apr. 5, 1902, Clements, Minn.) Foreman, Milwaukee Customs Shop, Detroit, Mich.

CP1321(11)11 Kathleen Verona Ozier (Dec. 21, 1941, Detroit, Mich.)

CP1321(11)12 Marleen Clarvin Ozier (May 9, 1945, Detroit, Mich.)

CP1321(11)2 Martha Louise Rutherford (Nov. 11, 1915, Delaware Co., Ohio) m. Aug. 16, 1941, Orville L. Isaacs (May 24, 1912, Howard Co., Kohoma, Ind.) Dress shop, Columbus, Ohio.

CP1321(11)21 Thomas Walter Isaacs (June 15, 1948, Worthington, Ohio)

CP1322 Harriet Willey (1829 - 1900) m. Benjamin Siegfried (1826-1892)

CP13221 Mary Etta Siegfried (Dec. 28, 1858 - Aug. 3, 1929) m. Nov. 1898, Frederick Peter Vergon (Dec. 16, 1829, Dept. of Dieu, France) bu. Delaware, Ohio. Farmer; fruit grower. Owner, Greenwood Lake.

CP132211 Mary Margaret Vergon (Dec. 16, 1899) m. Feb. 28, 1918, Glenn Stephen Sonner (Oct. 10, 1896) Farmer; judge of horses; breeder of Percheron Horses, Delaware, Ohio.

CP1322111 Harriet Jeanne Sonner (Mar. 13, 1920, Delaware, Ohio) m. June 1945, Walter Ryan. Distributor of Catholic literature, Suffren, N. Y.

CP13221111 Dick Ryan (May 4, 1946)

CP13221112 Glenn Ryan (May 21, 1950)

CP13221113 Pattie Jeanne Ryan (Dec. 4, 1954)

CP1322112 Patricia Anne Sonner (May 30, 1925, Delaware, Ohio) m. Aug. 25, 1948, Robert Cylde Keltner. Machinist, North American Aviation Corp. Capt. in army reserve, Delaware, Ohio.

CP13221121 Karen Anne Keltner (Jan. 31, 1951)

CP13221122 Kathryn Anne Keltner (Feb. 22, 1957)

CP13221123 Clyde Stephen Keltner (Jan. 17, 1959)

CP13222 Horace Siegfried. unm. Went West. Lost.

CP13223 Anna Siegfried (1864 - 1888) unm. School teacher.

CP13224 Elmer Siegfried (1866 - 1895)

CP13225 Lawrence Siegfried (1868 - 1897)

CP132251 James Siegfried.

CP13226 Edward Siegfried

CP132261 George Siegfried.

CP13227 Lidia Siegfried. m. Theodore Ellis. No ch.

CP1323 Henry Willey (Feb. 12, 1831, Delaware, Ohio - Jan. 6, 1881, Willard, Mo.) m. Dec. 28, 1854, Caroline Miller (daughter of Jacob and Lydia Miller) (Dec. 8, 1829, Ohio - July 13, 1905, Willard, Mo.) bu. Cave Springs, Mo.

CP13231 William Henry Willey (May 8, 1856) m. Susan C. (Jan. 9, 1857 - Ang. 22, 1941)

CP132311 Harley Edward Willey (Nov. 23, 1879)

CP132312 Clarence Willey.

CP13232 Luther Willey (Feb. 10, 1860 - Mar. 8, 1920) m. Genettie Atchley (July 14, 1869, Willard, Mo.)

CP132321 Louise Leona Willey (Oct. 7, 1888) m. Sept. 5, 1909, Bruce Staley.

CP1323211 Jessie Willey Staley (Dec. 10, 1910) m. July 17, 1939, Paul Douglass. She, teacher.

CP13232111 Larry Eugene Douglass (Mar. 13, 1940) Student, Junior College, Bakersfield, Calif.

CP1323212 Nettie Jane Staley (Apr. 8, 1916) m. Jan. 1, 1944, Ralph Roberts. She, teacher.

CP13232121 James Roberts (Mar. 21, 1949)

CP1323213 Daniel Wilbur Staley (May 31, 1922) unm.

CP1323214 Alfred Henry Staley (June 3, 1925) m. June 30, 1949, Pauline Bass.

CP13232141 Shelly Rae Staley (Dec. 21, 1958)

CP1323215 Gene Houston Staley (Oct. 3, 1929) unm.

CP132322 Cash Wilbur Willey (June 6, 1894) m. Dec. 30, 1916, Frances Faye Jones.

CP1323221 Mary Frances Willey (Jan. 14, 1918) m. Jan. 19, 1949, Patrick McCarthy (Ireland) She, kindergarten teacher.

CP13232211 Patricia McCarthy (Sept. 20, 1951)

CP13232212 Thomas Craig McCarthy (Jan. 28, 1954)

CP1323222 Billie Kathleen Willey (Dec. 7, 1921) m. May 5, 1944, Leonard O. Rader.

CP1323223 Richard Lee Willey (Dec. 30, 1928) m. June 2, 1957, Elsie Coleen Miller. High school principal, Marshall, Mo.

CP13232231 Robyn Lea Willey (Mar. 29, 1958)

CP13233 Adelva Louisa Willey (Feb. 10, 1860 - Mar. 2, 1935) m. Jan. 15, 1885, William Benjamin Bond (Nov. 15, 1859 - Feb. 18, 1939)

CP132331 Carrie Corena Bond.

CP132332 Mary Charlotte Bond. m. R. W. Beeks

CP132333 Agnes Louise Bond.

CP132334 William Henry Bond.

CP132335 Charles Holbert Bond.

CP132336 Benjamin Ray Bond.

CP13234 Caroline Elizabeth Willey (Aug. 2, 1862, Delaware, Ohio - Feb. 21, 1935, Arcadia, Fla.) m. Dec. 21, 1882, Cave Springs, Mo., William Allen Appleby (Jan. 18, 1859, Greenfield, Dade Co., Mo. - Sept. 19, 1940, Plant City, Fla.) bu. Arcadia. Stock farmer, Mo.; Orange grower, Fla.

CP132341 Minnie Marvin Appleby (July 29, 1884, Harrold, Mo. - Feb. 11, 1910, Morrisville, Mo.) m. May 19, 1908, Morrisville, Mo., Hibbert C. Ervin. bu. Morrisville, Mo.

CP132342 Louie Lorena Appleby (Dec. 23, 1885, Harrold, Mo. - May 20, 1941, Arcadia, Fla.) m. Dec. 22, 1909, Morrisville, Mo., William M. Farmer. bu. Arcadia, Fla.

CP1323421 Sarah Elizabeth Farmer (Sept. 21, 1913, Morrisville, Mo.) m. Dec. 1936, Arcadia, Fla., Johnny M. Haynes.

CP13234211 William James Haynes (Feb. 23, 1936, Lakeland, Fla.) m. Dec. 22, 1957, Ft. Lauderdale, Fla.

CP13234212 Johnny Earle Haynes (Nov. 19, 1944, Plant City, Fla.)

CP132343 Samuel Roy Appleby (Oct. 16, 1888, Harrold, Mo. - Jan. 13, 1959, Arcadia, Fla.) m. Aug. 17, 1921, Arcadia, Fla., Katherine Elizabeth Carlton.

CP1323431 Samuel Roy Appleby (Aug. 19, 1924, Arcadia, Fla.) m. Nov. 24, 1951, New York City, N. Y., Grace Ellen Bradley.

CP13234311 Laurie Elizabeth Appleby (July 15, 1954, New York City, Hartsdale, N. Y.)

CP13234312 Susan Grace Appleby (June 7, 1956, Hartsdale, N. Y.)

CP13234313 Janet Lee Appleby (Mar. 24, 1958, Hartsdale, N. Y.)

CP132344 Ann May Appleby (Nov. 21, 1890, Harrold, Mo.) Social Studies teacher, Pinellas Co. Secondary schools; Collaborated in revisions of Social Studies Handbooks as a Guide to Teaching Social Studies in the Secondary Schools of Fla.

CP132345 Myrtle Willey Appleby (Oct. 7, 1892, Harrold, Mo. - Mar. 16, 1952, Lakeland, Fla.) m. Dec. 29, 1926, Arcadia, Fla., George S. Hoag. bu. Lakeland, Fla.

CP132346 Laura Idabelle Appleby (Jan. 7, 1902, Morrisville, Mo.) m. June 23, 1926, Arcadia, Fla., Richard Samford Dowdell.

CP1323461 William James Dowdell (Feb. 22, 1940, Tampa, Fla.)

CP1323462 Anna May Dowdell (Feb. 9, 1944, Tampa, Fla.)

CP13235 Charles Edward Willey (Nov. 12, 1864, Delaware, Ohio - Mar. 2, 1954, Springfield, Mo.) m. Dec. 25, 1890, Polk Co., Mo., Ida Myrtle Mitchell (Dec. 24, 1873, Polk Co., Mo. - Jan. 19, 1952, Springfield, Mo.) bu. Willard, Mo. Farmer; owner of flour and feed mill.

CP132351 Flora Beatrice Willey (Nov. 22, 1891, Willard, Mo.) m. Apr. 11, 1912, Springfield, Mo., Victor George Newton (Nov. 19, 1890, Willard, Mo. - July 2, 1956, Willard, Mo.) bu. Willard, Mo. Farmer.

CP1323511 Stanley C. J. Newton (Dec. 8, 1912, Willard, Mo.) m. Dec. 15, 1940, Neosho, Mo., Vera Rose Belford (June 7, 1914, Beggs, Okla.) She, B.S., East Central State, Ada, Okla. Grad. work, Stillwater and Edmond, Okla. School teacher. He, retired signal maintainer (R.R.)

CP13235111 Stanley David Newton (Mar. 12, 1945, Tulsa, Okla.)

CP13235112 Phillip Charles Newton (Sept. 26, 1947, Tulsa, Okla.)

CP1323512 Lon Willey Newton (Feb. 18, 1916, Willard, Mo. - Nov. 18, 1934, Springfield, Mo.) bu. Willard, Mo.

CP1323513 Louvenia Myrtle Newton (Aug. 31, 1918, Willard, Mo.) m. Raymond Perry Waddell (Jan. 8, 1916, Glidewell, Mo.)

CP13235131 Victor Frank Waddell (Apr. 28, 1944, Springfield, Mo.)

CP13235132 Stephen Perry Waddell (Aug. 29, 1953, Springfield, Mo.)

CP1323514 Dwight Rex Newton (Aug. 8, 1920, Willard, Mo.) m. Mar. 5, 1942, Charleston, Mo., Wilda Cantrell (Feb. 1, 1921, Marionville, Mo.)

CP13235141 Suzanne Newton (May 28, 1945, Springfield, Mo.)

CP13235142 Dwight Rex Newton, Jr. (July 25, 1951, Springfield, Mo.)

CP132352 Winifred Margaret Willey (Nov. 21, 1893, Willard, Mo.) m. June 10, 1913, John Oscar Farmer (Dec. 19, 1884, Willard, Mo. - Aug. 14, 1947, Willard, Mo.) bu. Willard, M. Grocery store; filling station and autoparts owner.

CP1323521 Jack Willey Farmer (June 13, 1914, Willard, Mo.) m. Mar. 28, 1937, Springfield, Mo., Anita A. Goss (Oct. 18, 1913, Springfield, Mo.) B.S. in Ed. School teacher. Grocer.

CP13235211 Mary Winifred Farmer (Aug. 10, 1939, Springfield, Mo.) Student, Drury College, Springfield, Mo.

CP13235212 Virginia Louise Farmer (Mar. 24, 1942, Springfield, Mo.)

CP13235213 John William Farmer (May 2, 1947, Springfield, Mo.)

CP1323522 Myrtle Wilma Farmer (Sept. 29, 1917, Willard, Mo.) m. Dec. 10, 1938, Cave Springs, Mo., Dale Fletcher Perryman (Aug. 22, 1916)

CP13235221 Peggy Jo Perryman (May 19, 1947, Springfield, Mo.)

CP1323523 Anna Josephine Farmer (Aug. 28, 1920, Willard, Mo.) m. Aug. 3, 1941, Springfield, Mo., John Leonard Collinson (June 21, 1920, Oseo, Iowa - Mar. 5, 1956, Las Vegas, Nev.) bu. Springfield, Mo. Grad. Parks Air College, Shreveport, La.; Commissioned Air Force Officer. Completed Electronics School, Biloxi, Miss. Completed Command and Staff School, Montgomery, Ala.

CP13235231 Joanna Collinson (May 17, 1943, Calif.)

CP13235232 Julia Margaret Collinson (Dec. 2, 1944, Mo.)

CP1323524 Samuel Lawrence Farmer (May 16, 1929, Willard, Mo.) m. Jan. 28, 1951, Clarksdale, Miss., Mary Louise Silverblat (July 13, 1928, Clarksdale, Miss.) B.S., Kansas State Univ. Geologist, Russell, Kans.

CP13235241 Neal Lawrence Farmer (Mar. 12, 1952, Battle Creek, Mich.)

CP13235242 Charles Blond Farmer (Feb. 12, 1955, Springfield, Mo.)

CP13235243 Samuel Eddy Farmer (Oct. 8, 1958, Russell, Kans.)

CP132353 Blond Edward Willey (June 30, 1897, Willard, Mo. - Sept. 3, 1950, Little Rock, Ark.) m. 1) Lucile Ward (div.); 2) Judy Vanice. bu. Willard, Mo. Rice feed mills, Stuttgart & Little Rock, Ark.

CP132354 John Henry Willey (Aug. 5, 1899, Willard, Mo.) m. Dec. 26, 1928, Leslie, Ark., Willie Oneta Hefner (July 24, 1907, Leslie, Ark.) Signal maintainer (R.R.)

CP132355 Opal Myrtle Willey (June 12, 1901, Willard, Mo.) m. June 3, 1922, Willard, Mo., Hugh L. Cochran (Aug. 27, 1899, Pleasant Hope, Mo.) Salesman and farmer.

CP1323551 Frances Anita Cochran (Sept. 13, 1923, Willard, Mo.) m. 1) Nov. 12, 1942, Lt. Andrew Alan Olson (Kansas City, Mo.) (div.); 2) Nov. 30, 1945, New Orleans, La., Lt. j.

g. Samuel Newton Anderson, Jr. (Jan. 26, 1918, South Pittsburg, Marion Co., Tenn.) Grad., Tenn. Military Inst. & Univ. of Tenn. (div.); 3) June 30, 1950, Mountain Home, Ark., Charles Hugh Mason (May 5, 1916, Sullivan, Mo.) Grad., Univ. of Mo. Cooperage manufacturer.

CP13235511 Andrew Hugh Olson (now Mason) (Nov. 20, 1943, Waynesville, Mo.)

CP13235512 Mary Elizabeth Mason (Feb. 5, 1954, Waynesville, Pulaski Co., Mo.)

CP1323552 Virginia Ellen Cochran (Apr. 27, 1931, Waynesville, Mo.) m. 1) Mar. 7, 1950, Siloam Springs, Ark., Shepard U. Sloane (June 30, 1929, N. Y.) B.S., Univ. of Miami. Merchandizing. (div.); 2) Aug. 30, 1955, Phoenix, Ariz., Howard John Delcour (Jan. 2, 1929, Cook's Station, Mo.) Missouri Highway Patrol.

CP13235521 Julia Ann Sloane (now Delcour) (July 4, 1951, Waynesville, Mo.)

CP132356 Clara Wyvil Willey (Apr. 21, 1904, Willard, Mo.) m. May 24, 1925, Willard, Mo., Robert C. Garton (Feb. 4, 1896, Lawrenceburg, Mo.) I.C.C. Inspector (R.R.) U.S. Govt.

CP1323561 Janet Willey Garton (Nov. 22, 1935, Springfield, Mo.) Drury College, Springfield, Mo. Bookkeeper.

CP1323562 Charles Edward Garton (Apr. 11, 1940, Springfield, Mo.) Student, Missouri School of Mines, Rolla, Mo.

CP132357 Samuel Arthur Willey (Nov. 15, 1906, Willard, Mo.) m. 1) Sept. 1931, Springfield, Mo., Louise Nelson (June 6, 1910, Ga.) Business college (div.); 2) Nov. 1944, Los Angeles, Calif., Madelina Joan Waltemath (Aug. 10, 1907, N. J.)

CP1323571 Shirley Louis Willey (Dec. 2, 1934, Hollywood, Calif.) m. Sept. 29, 1956, North Hollywood, Calif., Burt F. Umstead, Jr. (July 31, 1928, Glendale, Calif.) Mailer, West Covina, Calif.

CP13235711 Burt F. Umstead, III (May 29, 1958, West Covina, Calif.)

CP132358 Lucille Mary Willey (Oct. 8, 1908, Willard, Mo.) m. 1) June 27, 1926, Springfield, Mo., Alva Rex Morris (Apr. 22, 1900, Cave Springs, Mo.) Ex-County surveyor; rural postman; retired (div.); 2) June 4, 1955, Elanzo Carlton Hamby (Mar. 1, 1911, Cairo, Ill.) Restaurant; motel; apartments, Springfield, Mo.

CP1323581 La Una Marie Morris (Oct. 8, 1930, Springfield, Mo.) m. Dec. 23, 1950, Springfield, Mo., George Richard Dillard

(Oct. 25, 1928, Springfield, Mo.) B.S., Southwest Missouri State, 1950. Landman, Imperial Oil of Kansas, Inc.

CP13235811 Stephen Michael Dillard (July 8, 1952, Baltimore, Md)

CP13235812 Richard Morris Dillard (Dec. 9, 1954, Sterling, Kans.)

CP132359 Wilma Genevieve Willey (Jan. 26, 1911, Willard, Mo.) m. 1) Oct. 6, 1935, Springfield, Mo., Ray Leon Brown (Feb. 13, 1908, Springfield, Mo.) Salesman (div.); 2) Mar. 16, 1947, Springfield, Mo., John Allen Morris (July 13, 1911, Willard, Mo.) Merchant.

CP1323591 John Leonard Morris (Mar. 19, 1948, Springfield, Mo.)

CP1323592 Jo Ann Morris (July 18, 1949, Springfield, Mo.)

CP1323593 Marilyn Sue Morris (Oct. 6, 1951, Springfield, Mo.)

CP13235(10) Charles Lawrence Willey (Jan. 22, 1914, Willard, Mo.) m. Dec. 25, 1939, Springfield, Mo., Dorothy Lou Hickman (Mar. 13, 1916, Hartville, Mo.) Salesman, Springfield, Mo.

CP13235(10)1 John Stephen Willey (Mar. 10, 1942, Springfield, Mo.)

CP13235(10)2 Mary Catherine Willey (Feb. 2, 1952, Springfield, Mo.)

CP13236 Frank M. Willey (Dec. 15, 1868 - Oct. 1, 1946) m. Aug. 12, 1894, Eva J. (Aug. 22, 1874 - Apr. 12, 1931)

CP132361 Osie Gale Willey (Mar. 8, 1896) m. Dye.

CP132362 Euell Henry Willey (Jan. 9, 1898 - June 26, 1918)

CP132363 Gladys E. Willey (Feb. 1, 1902) m. Leake.

CP1324 David Willey (Nov. 23, 1832 - Mar. 9, 1891) m. Dec. 24, 1855, Maria Zeigler (June 8, 1837 - July 18, 1901) Farmer.

CP13241 Frederick Herman Willey (Aug. 7, 1857 - Oct. 23, 1936, Delaware Co., Ohio) m. Mar. 24, 1887, Mary C. Hardin (Jan. 22, 1863 - Sept. 24, 1947, Delaware Co., Ohio)

CP132411 Helen Willey (Jan. 1, 1888 - Dec. 3, 1936) m. July 16, 1914, Charles Aron.

CP1324111 Wilbert Frederick Aron (Mar. 6, 1915) m. June 9, 1943, Thelma Cover.

CP13241111 Carolyn Sue Aron (Feb. 7, 1947)

CP13241112 Bonnie Lou Aron (Oct. 1948)

CP13241113 Sharon Ann Aron.

CP1324112 Lloyd Delbert Aron (June 2, 1917) unm.

CP132412 Clarence H. Willey (Dec. 16, 1889) m. 1) Sept. 17, 1913, Enola Belle Howison (Nov. 13, 1891 - Mar. 10, 1919, Dela-

ware Co., Ohio); 2) Aug. 18, 1938, Florence Collinson (Mar. 10, 1899) Retired R.R. postal clerk.

CP1324121 Carl Raymond Willey (Feb. 5, 1918, Delaware Co., Ohio) m. Mar. 14, 1942, Hazel Lou Reisinger (May 3, 1917)

CP13241211 Terry Lynn Willey (Sept. 8, 1946)

CP13241212 Carlene Rae Willey (Mar. 17, 1949)

CP13242 Harriet Willey (May 30, 1859 - Oct. 1918) m. Sept. 15, 1888, Shannon Meredith (Feb. 27, 1844 - Dec. 23, 1909) bu. Delaware Co., Ohio. Grocer.

CP132421 Von Le Van Meredith (Jan. 1, 1889 - 1953) m. Lena Nichols. bu. Marion, Ohio.

CP1324211 Doris Meredith (June 6, 1911, Westfield, Ohio) m. 1) Nov. 5, 1933, Cyril P. Ims (Apr. 4, 1910, Columbus, Ohio- Aug. 19, 1946) Airplane pilot; 2) Charlie Sherman.

CP13242111 James Meredith Ims (Dec. 29, 1935) m. Orlando, Fla., Ann Howard.

CP13242112 Judy Ann Ims (May 6, 1938) m. Glaseon, Ky., James Settle.

CP1324212 Don Meredith (Jan. 24, 1914, Westfield, Ohio) m. Sept. 14, 1940, Bernice Ellen Moore (Aug. 28, 1917, New Comerstown, Ohio) Advertising, Coshocton, Ohio.

CP13242121 Stephen Moore Meredith (Nov. 25, 1954, Coshocton, Ohio)

CP13243 Mary Willey (Jan. 20, 1862 - Feb. 24, 1863, Delaware Co., Ohio)

CP13244 Martha Ellen Willey (Jan. 22, 1865 - July 30, 1910) m. Nov. 11, 1885, William Cline Foust (Feb. 3, 1860 - Oct. 26, 1941) bu. Delaware, Ohio.

CP132441 Belle Muriel Foust (July 25, 1887 - Apr. 9, 1958) m. May 5, 1905, Burr Coonfare (Jan. 24, 1880) bu. Delaware, Ohio. Retired worker, City of Delaware, Ohio.

CP1324411 Mildred Marie Coonfare (Feb. 21, 1906, Delaware, Ohio) m. Aug. 4, 1927, William Edward Monessmith (Sept. 13, 1906, Delaware, Ohio) Merchant, Delaware, Ohio.

CP1324412 Robert Harold Coonfare (Mar. 27, 1908, Delaware, Ohio) m. June 18, 1931, Mildred Marten (Jan. 7, 1908, Marion, Ohio) Barber; Machinist, Batelle Institute.

CP13244121 Robert Harold Coonfare, Jr. (Aug. 26, 1935) m. Oct. 18, 1958, Linda Blair Powell (1939) Salesman.

CP13244122 Joyce Ann Coonfare (Jan. 14, 1941)

CP1324413 Grace Agnes Coonfare (Dec. 21, 1910) m. Apr. 5, 1942, Paul Thome (Sept. 13, 1910) Machinist & Tool die.

CP1324414 Doris Elisabeth Coonfare (Sept. 1, 1916, Delaware Co., Ohio) m. Jan. 18, 1941, Howard E. Hall (Nov. 18, 1913, Delaware Co., Ohio) Highway legal dept.

CP13244141 Sandra Lee Hall (Sept. 10, 1941)

CP132442 Carl Foust (Sept 23, 1891 - Jan. 21, 1939) m. June 3, 1926, Gennieve Sowers. bu. Delaware, Ohio. Farmer.

CP1324421 Garth Eugene Foust (Nov. 26, 1925) m. 1947, Kathryn Highland. Farmer.

CP13244211 Linda Foust (Apr. 23, 1949, Delaware, Ohio)

CP13244212 Cinda Foust (Apr. 23, 1949, Delaware, Ohio)

CP1324422 Ernest Stanley Foust (Mar. 11, 1926) m. Margarite White. Meat cutter.

CP13244221 Carroll Foust.

CP13244222 Gennevie Foust.

CP13244223 Ernest Foust, Jr.

CP1324423 Marlyn Darlene Foust (Oct. 2, 1932) m. Aug. 25, 1949, Gerald M. Graham.

CP13244231 Danny Graham (Aug. 4, 1951, Delaware, Ohio)

CP13244232 Kathryn Graham (Nov. 28, 1953, Delaware, Ohio)

CP13245 Cora Irene Willey (Nov. 24, 1866 - Nov. 24, 1866)

CP13246 Clara Victoria Willey (Nov. 14, 1869 - 1923) m. Harry S. Collins. No ch.

CP13247 Charles Clinton Willey (June 4, 1873 - Oct. 31, 1953) m. Dorothy May Jones (Nov. 4, 1873 - Aug. 20, 1943) Farmer.

CP132471 Edna Willey (Sept. 25, 1897 - Feb. 20, 1945)

CP132472 Edith Willey (Apr. 28, 1899) m. Ernest Green (Mar. 19, 1896) Retired postal clerk.

CP1324721 Enola Jean Green (Sept. 20, 1923, Mahony Co., Ohio) m. 1942, James Van Meter (Nov. 1922, Cleveland, Ohio) Asst. postmaster, Delaware, Ohio.

CP13247211 James Edwin Van Meter (Feb. 9, 1949)

CP13247212 John Edward Van Meter (Feb. 9, 1949)

CP13247213 Tim Arthur Van Meter (Feb. 25, 1958)

CP1324722 Richard Edwin Green (Oct. 28, 1932) m. Bedford England, Joyce Roach. Student, Ohio State Univ., Columbus, Ohio.

CP13247221 Eliza Elen Green (Apr. 3, 1956)

CP1324723 David Charles Green (Aug. 4, 1935) m. Mildred Tswitsie (Mar. 3, 1935, Jamestown, N. Y.) Dental student, Ohio State Univ., Columbus, Ohio.

CP132473 Clinton Willey (Aug. 12, 1908) m. Thelma Cralty (1909, Prospect, Ohio) Electrician, Marion, Ohio.

CP1324731 Margory Ann Willey (Oct. 1935) m. Leonard Robinson.

CP13247311 Steven Robinson (1954)

CP13247312 Michel Robinson (1956)

CP1324732 Paul Edward Willey (1938, Marion, Ohio) Electrician.

CP132474 Dale Willey (July 14, 1914, Delaware, Ohio) m. Eula Mitchell (Mar. 29, 1913, Delaware, Ohio) Resort owner, Middle Bass Island.

CP1324741 Mary Alice Willey (June 10, 1935, Delaware, Ohio) m. Charles Gregory (May 30, 1935) Union Co. construction supt.

CP13247411 Treda Gregory (Nov. 22, 1956, Delaware, Ohio)

CP1324742 Carolyn Kay Willey (Feb. 23, 1937, Delaware, Ohio) Secretary.

CP13248 Ester Mabell Willey (Aug. 10, 1876 - d.) m. John Parker. bu. Delaware, Ohio.

CP132481 Harold Parker.

CP1325 Maria Willey (Apr. 11, 1835, Delaware, Ohio - May 26, 1924, Columbus, Ohio) m. Dec. 25, 1853, Rev. Matthias Loy (Mar. 17, 1828, Cumberland Co., Pa. - Jan. 26, 1910, Columbus, Ohio) bu. Columbus, Ohio. Lutheran clergyman and professor. See his autobiography, *Story of My Life* (Columbus, Ohio, 1905)

CP13251 Luther Loy (Aug. 11, 1855, Delaware, Ohio - Mar. 13, 1932, Santa Cruz, Calif.) m. Dec. 22, 1881, Mary Cooper Bell (Newark, Ohio - June 1943, Santa Cruz, Calif.) bu. Santa Cruz, Calif. Broker. No ch.

CP13252 Matthias Loy (Aug. 6, 1857, Delaware, Ohio - Sept. 11, 1885, Columbus, Ohio) unm. bu. Columbus, Ohio. Attorney.

CP13253 Mary Loy (Nov. 5, 1860, Delaware, Ohio - Oct. 15, 1959, Toledo, Ohio) m. Oct. 16, 1884, Lewis Herman Schuh

(July 7, 1858, Galion, Ohio - Sept. 29, 1936, Toledo, Ohio) bu. Columbus, Ohio. Capital Univ., 1883; Lutheran pastor. Ph.D., Puget Sound Univ., Tacoma, Wash. D.D., Capital Univ. Pres., Capital Univ.

CP132531 Herman Loy Schuh (July 29, 1885, Canal Winchester, Ohio) m. Sept. 15, 1905, Nellie G. Greene. Dean, Grand Rapids Medical College, 1908 - 1916; agriculturist and financial engineer.

CP1325311 Wendell Lewis Schuh (Dec. 19, 1906, Marrietta, Ohio) m. June 3, 1931, Arleene Hall. Grad., Dartmouth College.

CP13253111 Robert Hall Schuh (Jan. 19, 1934)

CP13253112 Carolyn Arleene Schuh (Mar. 7, 1935, Washington, D.C.) m. June 16, 1956, Richard Cary.

CP132531121 Richard Donald Carey (May 29, 1957)

CP1325312 Geraldine Jane Schuh (Oct. 12, 1916, Grand Rapids, Mich.) m. Feb. 27, 1943, Washington, D.C., David Slaughter Barlow. She, Univ. of Md.; he, George Washington Univ. Proprietor of Delta Laundry, Helnea, Ark.

CP13253121 Joseph Cantrill Barlow (Jan. 15, 1944)

CP13253122 David Lewis Barlow (Aug. 28, 1946)

CP13253123 Thomas Greene Barlow (Sept. 29, 1948)

CP13253124 Jane Loy Barlow (Mar. 6, 1951)

CP132532 Helen Ada Schuh (Aug. 29, 1887, Canal Winchester, Ohio - Feb. 10, 1920, Omaha, Nebr.) m. June 16, 1910, Edward B. Pflueger (d. Feb. 24, 1940, Omaha, Nebr.) bu. West Point, Nebr. Engineer.

CP1325321 Theodore Loy Pflueger (Dec. 8, 1913, Circleville, Ohio - Nov. 19, 1950, Riverside, Calif.) m. Feb. 22, 1945, Charlotte L. Maxwell.

CP13253211 Stephen Pflueger (Apr. 5, 1946, Riverside, Calif.)

CP13253212 Dale Pflueger (Nov. 16, 1948, Riverside, Calif.)

CP1325322 Mary Margaret Pflueger (Nov. 22, 1916, Isle of Guam) m. June 15, 1940, Robert Floyd Curtis (May 7, 1913, Leonard, Mich. - Nov. 21, 1958, Rochester, Mich.)

CP13253221 Barbara Jean Curtis (Apr. 22, 1942, Rochester, Mich.)

CP13253222 John Robert Curtis (July 7, 1943, Rochester, Mich.)

CP13253223 Marilyn Loy Curtis (Nov. 8, 1945, Rochester, Mich.)

CP13253224 Robert Owen Curtis (Jan. 11, 1948, Rochester, Mich.)

CP1325323 Ruth Elisabeth Pflueger (Apr. 1, 1918, Washington, D.C.) m. Aug. 21, 1942, James Martin McCraine.

CP13253231 Alan James McCraine (Aug. 4, 1945, Hamburg, Iowa.)

CP13253232 Janet Mary McCraine (Oct. 12, 1948, Hamburg, Iowa)

CP13253233 Ned Edwin McCraine (Sept. 15, 1952, Shenandoah, Iowa)

CP132533 Henry Frederick Schuh (May 30, 1890, Tacoma, Wash.) m. July 11, 1916, Amelia Charlotte Koerner (May 25, 1890, Columbus, Ohio) Lutheran clergyman. Pres., The American Lutheran Church, Columbus, Ohio.

CP1325331 Mary Ruth Schuh (Aug. 26, 1917, Toledo, Ohio) m. Dec. 18, 1943, Floyd Randal Stauffer (May 19, 1916, Randall, Kans.)

CP13253311 Dorothy Louise Stauffer (Feb. 4, 1945, Bremerton, Wash.)

CP13253312 James Henry Stauffer (Aug. 5, 1946, Bremerton, Wash.)

CP13253313 Judith Ann Stauffer (Mar. 21, 1948, Calif.)

CP13253314 Janet Marie Stauffer (June 2, 1950, Pensacola, Fla.)

CP13253315 John Allan Stauffer (Feb. 7, 1956, Downey, Calif.)

CP1325332 Virginia Louise Schuh (Sept. 26, 1921, Toledo, Ohio) m. June 8, 1947, Don Paige Leiter (Aug. 25, 1922, Lucas, Ohio)

CP13253321 George Frederick Leiter (Sept. 30, 1950, Columbus, Ohio)

CP13253322 Jeffrey Paige Leiter (Oct. 10, 1953, Columbus, Ohio)

CP1325333 Emily Bell Schuh (Feb. 7, 1923, Toledo, Ohio) Ph.D., Ohio State Univ.

CP132534 Minnie Bell Schuh (June 21, 1892, Tacoma, Wash.) B.S., Columbia Teachers College; M.A., Ohio State Univ. Elementary school principal, Toledo, Ohio, 1927 - 1957.

CP132535 Harold Schuh (July 29, 1894, Tacoma, Wash.) m. June 12, 1933, Marjorie Weir (Jan. 17, 1907, Toledo, Ohio)

CP1325351 James Frederick Schuh.

CP1325352 Harold Frederick Schuh (Oct. 16, 1944, White Plains, N. J.)

CP132536 Mary Katharine Schuh (May 13, 1897, Columbus, Ohio) m. July 21, 1923, Toledo, Ohio, J. Harold Todd (May 20, 1897, Monticello, Ill. - Feb. 6, 1954, Plymouth, Mich.) bu. Northville, Mich. D.D.S.

CP1325361 Harold Calvin Todd (July 6, 1925, Northville, Mich.) m. June 12, 1948, Detroit, Mich., Michiko Yamada. Electronic manual writer, Boeing Aircraft, Seattle, Wash.

CP13253611 Harold Lewis Todd (Dec. 20, 1951, Seattle, Wash.)

CP1325362 Robert Louis Todd (Dec. 19, 1929, Northville, Mich.) m. Feb. 12, 1958, Centre, Ala., Willie Jo Ferguson. Forester.

CP1325363 Charles Edwin Todd (Jan. 14, 1934, Northville, Mich.) m. Aug. 2, 1958, Olympia, Wash., Karyl Yvonne Kintner. Industrial designer.

CP132537 Josephine Margaret Virginia Schuh (May 24, 1900, Columbus, Ohio - Sept. 30, 1956, Seattle, Wash.) m. May 23, 1925, Donnell B. Conley (Aug. 28, 1899, Murphy, N. C.)

CP1325371 Sara Jeanne Conley (Oct. 6, 1926, Ann Arbor, Mich.) m. Aug. 28, 1948, Howard Reynolds (Aug. 12, 1921, Canton, Mo.)

CP13253711 Ann Reynolds (Oct. 15, 1953, Seattle, Wash.)

CP13253712 Carol Joella Reynolds (Jan. 15, 1955, Seattle, Wash.)

CP1325372 William Henry Conley (Oct. 26, 1929, Ann Arbor, Mich.) m. May 27, 1953, Theda Elbrador (Sept. 3, 1930, Helena, Mont.)

CP13253721 Donnell Lee Conley (Nov. 22, 1954, Seattle, Wash.)

CP13254 Alice Loy (Feb. 13, 1863, Delaware, Ohio - Sept. 23, 1864, Delaware, Ohio)

CP13255 Henry Loy (Dec. 17, 1865, Columbus, Ohio - Dec. 17, 1932, Dayton, Ohio) m. Feb. 24, 1909, Katharine Gunckel (Dec. 1, 1868 - Sept. 24, 1939, Dayton, Ohio)

CP13256 Ada Willey Loy (May 28, 1870, Columbus, Ohio) unm.

CP13257 Charles Loy (Mar. 2, 1875, Columbus, Ohio - Mar. 30, 1957, Miami Beach, Fla.) m. June 8, 1897, Columbus, Ohio, Tessa Glass.

CP132571 Harry Glass Loy.

CP1326 Elizabeth Willey. m. June 29, 1864, Dr. Francis W. Morrison (July 31, 1831, near Mansfield, Ohio)

CP13261 Samuel Morrison.

CP13262 Clara Morrison. unm.

CP13263 Kitty Morrison. m.

CP1327 Eliza Willey (Feb. 22, 1840 - 1918) m. June 9, 1864, Peter Maier (Aug. 2, 1835 - 1913) Attorney, Evansville, Ind.

CP13271 Henry Willey Maier. m. Marie Beeks

CP132711 Frank Beeks Maier.

CP132712 Marie Maier.

CP13272 August Maier. unm.

CP13273 Clara Maier (d. 1933) m. Charles C. Pennington. Attorney.

CP132731 Anne Pennington. unm.

CP132732 Richard M. Pennington.

CP13274 Eliza Eugenia Maier. m. 1) George W. Dougherty; 2) Arnulf B. Cintura.

CP132741 George W. Dougherty, Jr.

CP13275 Evangeline Frances Maier. m. Edwin Lauer Pollard.

CP132751 Colby Pollard.

CP132752 Frances Willey Pollard.

CP13276 Harriet Cornelia Maier. m. Albert Lewis Swanson.

CP1328 Samuel Willey (Feb. 19, 1844, Delaware Co., Ohio - Jan. 18, 1922) m. Mar. 25, 1869, Ella Silverwood (Mar. 28, 1848, Wayne Co., Ohio - Sept. 4, 1900) Farmer.

CP13281 Arthur J. Willey (Mar. 1, 1870, Delaware Co., Ohio - Sept. 1, 1956) m. June 21, 1899, Sally Birch (d. June 24, 1958) Doctor.

CP132811 Eugene Birch Willey (June 1, 1900 - June 7, 1958) m. Waurena Bardebaban. Motel owner, Fla.

CP1328111 Eugene Birch Willey, Jr. (Aug. 25, 1930) m. Sept. 15, 1954, Clauda Ann Brown. No ch.

CP132812 Robert Arthur Willey (Nov. 30, 1905) m. Harriet Ann Nippert. Chemist.

CP1328121 Stephen Arthur Willey (Jan. 1, 1941)

CP1328122 Sally Jane Willey (Dec. 29, 1944)

CP132813 Walter Herbert Willey (July 26, 1907) unm. Time keeper.

CP13282 Eugene Samuel Willey (Aug. 28, 1873, Delaware Co., Ohio - Nov. 27, 1949) m. Nov. 8, 1900, Gertrude Marie Whitsel (Apr. 12, 1881 - July 29, 1945) bu. Delaware, Ohio.

CP132821 Arthur Valorus Willey (Oct. 1, 1901, Delaware Co., Ohio - Nov. 11, 1919) bu. Delaware, Ohio.

CP132822 Ellen Marie Willey (Oct. 17, 1905, Delaware Co., Ohio) m. Aug. 31, 1940, Albert Frank Geib Shreve, Ohio.

CP1328221 Mark Albert Geib (Apr. 21, 1952 - Apr. 22, 1952) bu. Delaware, Ohio.

CP132823 Mary Belle Willey (Oct. 24, 1907, Delaware Co., Ohio) m. May 8, 1926, Robert J. Reider (d. Nov. 9, 1949) bu. Delaware, Ohio. Major, U.S. Army.

CP1328231 James Eugene Reider (Jan. 18, 1828, Marion, Ohio.) m. July 5, 1953, Jeannie Johnson.

CP13282311 Brent Carlton Reider (Mar. 8, 1958, Columbus, Ohio)

CP132824 Norma Louise Willey (July 15, 1909, Delaware Co., Ohio - Jan. 31, 1919) bu. Delaware, Ohio

CP132825 Bonnydelle Willey (July 27, 1913, Delaware Co., Ohio) m. May 19, 1939, Columbus, Ohio, Maurice Maynard Ewen.

CP1328251 Nancy Louise Ewen (Feb. 13, 1942, Columbus, Ohio)

CP1328252 William Cliffton Ewen (June 11, 1944, Columbus, Ohio)

CP132826 Preston Eugene Willey (Jan. 16, 1915, Delaware Co., Ohio - Nov. 13, 1915)

CP1329 Clarissa Ellen Willey (Feb. 16, 1848, Delaware, Ohio - Mar. 10, 1929, Tacoma, Wash.) m. 1870, DeWitt Clinton Staser (Jan. 15, 1842, Newburgh, Ind. - Aug. 18, 1926, Yakima, Wash.) bu. Tacoma, Wash.

CP13291 Eva Staser (July 20, 1871, Evansville, Ind. - Jan. 13, 1934, Olympia, Wash.) m. June 12, 1894, Tacoma, Wash., Oscar Raymond Holcomb (Dec. 30, 1867, Haubstadt, Ind. - Sept. 14, 1948, Tacoma, Wash.) bu. Tacoma, Wash. Lawyer; Judge of Superior Court; Justice of Supreme Court, State of Washington; 32 yrs. Chief Justice.

CP132911 Silas Raymond Holcomb (Mar. 30, 1895, Ritzville, Wash.) m. Feb. 11, 1920, Olympia, Wash., Helen Alice Blakeslee. Chief Clerk, House of Representatives, State of Washington since 1932.

CP1329111 Blakeslee Raymond Holcomb (July 29, 1921) m. 1950, New York City, N. Y., Eileen Carr.

CP13291111 Linda Marie Holcomb (Nov. 22, 1955)

CP1329112 Jerrine Holcomb (July 21, 1923, Olympia, Wash.) m. Graydon Jerry. Capt., U. S. Marines.

CP13291121 Barbara Helen Jerry (Aug. 20, 1946)

CP13291122 Michael Graydon Jerry (Sept. 27, 1948)

CP13291123 Melinda June Jerry (Dec. 16, 1950)

CP13291124 Timothy Raymond Jerry (June 3, 1959)

CP1329113 Sarah Holcomb (July 19, 1937) unm.

CP132912 Maurice Staser Holcomb (June 7, 1896, Ritzville, Wash.) m. June 12, 1928, Detroit, Mich., Uva Virginia Spratt. Artist and advertising account executive.

CP1329121 Uva Dayis Holcomb (July 31, 1930, Detroit, Mich.) m. Aug. 4, 1957, Douglas Raymond Muth (Oct. 20, 1928, Seattle, Wash.) Phi Beta Kappa, Univ. of Wash., 1951.

CP13291211 Allyn Dayis Holcomb Muth (June 24, 1958, Seattle, Wash.)

CP1329122 Maurice Staser Holcomb (Jan. 18, 1932, Detroit, Mich.) m. June 20, 1955, Seattle, Wash., Joanne Partridge Williams (May 8, 1934) Flier, Lt. S. G.

CP13291221 Richard Staser Holcomb (Coronado, Calif.)

CP13291222 Helen Rae Holcomb (Apr. 27, 1959, Monterey, Calif.)

CP132913 Marjorie Holcomb (Nov. 23, 1897, Ritzville, Wash.) m. Olympia, Wash., Alfred W. Reed.

CP1329131 Nancy Jo Reed (Jan. 19, 1924) m. Sept. 1954, Wash. D.C., John Chamberlayne. U.S. State Dept.

CP1329132 Clara Louise Reed (July 1930) unm. Stamford Univ., 1958. U.S. State Department

CP132914 Leland Mercer Holcomb (Mar. 8, 1899, Ritzville, Wash.) unm.

CP132915 Miriam Gladys Holcomb (June 15, 1900, Ritzville, Wash.) m. Feb. 11, 1928, Olympia, Wash., J. Harold Pfeffer.

CP1329151 Jerrine Pfeffer (July 15, 1930) m. William Lemly.

CP132916 Mary Maxine Holcomb (Nov. 11, 1901, Ritzville, Wash.) m. 1931, Olympia, Wash., George Walter Ginder.

CP1329161 George Walter Ginder, Jr. (1932) unm.

CP13292 Walter Staser (June 22, 1873, Evansville, Ind. - Nov. 20, 1932, Tacoma, Wash.) m. Aug. 1903, Tacoma, Wash., Jessie Votaw. bu. Tacoma, Wash. Attorney; Wheat broker.

CP132921 Votaw Staser (1905)

CP132922 Robert Staser (1908)

CP13293 Edith Staser (Nov. 10, 1878, Evansville, Ind.) m. 1904, Kennewick, Wash., Otto LeRoy Hanson.

CP132931 Helen Hanson (Oct. 3, 1905, Kennewick, Wash.) m. 1) July 1933, Tacoma, Wash., Randy Mueller (d. 1945); 2) Aug. 1958, Tacoma, Wash., Carl Eshelman.

CP1329311 Edith Jane Mueller (May 29, 1934, Tacoma, Wash.) m. June 28, 1958, Tacoma, Wash., John Burrows Donahue.

CP1329312 Marilyn Rae Mueller (Aug. 5, 1941, Coalinga, Calif.) unm.

CP132932 Walter Staser Hanson (Feb. 16, 1916, Snohomish, Wash.) m. Nov. 8, 1948, Tacoma, Wash., Gloria Cushman. Advertising artist.

CP1329321 Charles LeRoy Hanson (Nov. 22, 1950)

CP1329322 Walter Hanson (Apr. 6, 1953)

CP13294 John Christopher Staser (Dec. 18, 1880, Evansville, Ind. - Aug. 7, 1950, Rolling Bay, Bainbridge Island, Wash.) m. June 6, 1910, Ritzville, Wash., Eva Whittier. bu. Tacoma, Wash. State highway engineer.

CP13295 James Loy Staser (Sept. 10, 1881, Evansville, Ind.) m. 1911, Oregon City, Oregon, Margaret Kent (Mar. 29, 1890, Oregon City, Ore.) Retired highway engineer.

CP132951 Thomas Clinton Staser (Oct. 1, 1917, Oregon City, Ore.) m. Joanne Nye. Attorney, Salem, Oregon.

CP1329511 Kathleen Joanne Stacer (Mar. 22, 1959, Salem, Ore.)

CP132952 Richard Kent Stacer (May 19, 1921, Oregon City, Ore.) m. Evelyn Harriet Rouske (July 18, 1929). Commander U. S. Navy; Judge Advocate General's Dept., Astoria, Ore.

CP1329521 Jefferson Loy Stacer (Sept. 8, 1954, France)

CP1329522 Richard Thomas Stacer (June 6, 1956, Seattle, Wash.)

CP1329523 Tara Joe Stacer (Feb. 17, 1958, Astoria, Ore.)

CP13296 Eleanor Stacer (Jan. 19, 1885, Evansville, Ind.) m. 1915, Kennewick, Wash., W. Parker Gould (Boston, Mass.)

CP132961 Barbara Jane Gould (June 7, 1917, Kennewick, Wash.) m. 1939, John Barnett.

CP13297 Eloise Stacer (Dec. 12, 1888, Evansville, Ind.) m. 1911, Kennewick, Wash., Dr. J. Benjamin Schlund.

CP132971 Dorothy Schlund (May 1, 1912) m. Edgar Miller. Artist, Chicago, Ill. No ch.

CP132972 Ruth Schlund (June 15, 1919, Hoquim, Wash.) m. Dr. Lyle Gilbertson. Food research chemist, Passaic, N. J.

CP133 Daniel Weiser (son of John Frederick and Mary (Worline) Weiser) m. Nov. 4, 1837, Ann High, and died 1849 at Delaware, Ohio. Data on his family has been hard to obtain. (6)

Children of Daniel and Ann (High) Weiser:

CP1331 Charles Weiser, August 28, 1838.

---

(6) Probate records of Delaware County; Delaware County marriage records; records of St. Mark's Lutheran Church, Delaware, Ohio.

CP1332 Lewis James Weiser, Sept. 11, 1839.

CP1333 Mary Elizabeth Weiser, Dec. 29, 1840.

CP1334 Benjamin Frederick Weiser, Jan. 5, 1842.

CP1335 Alfred Weiser (Sept. 26, 1843 - before 1849)

CP134 Mary Weiser (daughter of John Frederick and Mary (Worline) Weiser) (Apr. 3, 1816 - Feb. 16, 1844, Wash. Twp., Pickaway Co., Ohio) m. Daniel Heffner (Dec. 10, 1809 - Feb. 20, 1893, Wash. Twp., Pickaway Co., Ohio) She bu. Wash. Twp., Pickaway Co., Ohio. He, bu. Circleville, Ohio. (7)

CP1341 Ephriam Heffner (Apr. 16, 1840 - Feb. 9, 1847) bu. Wash. Twp., Pickaway Co., Ohio.

CP1342 Sarah Ann Heffner (Apr. 7, 1842 - Feb. 16, 1847) bu. Wash. Twp., Pickaway Co., Ohio.

CP1343 David Heffner (Feb. 11, 1844 - Feb. 15, 1847) bu. Wash. Twp., Pickaway Co., Ohio.

CP14 Hannah Phillipina Weiser (daughter of John Conrad and Barbara (Beyer) Weiser) was born near Womelsdorf, Pa., Mar. 7, 1782. She married Peter Rhoads, in whose estate letters were granted Apr. 13, 1813, and she herself was dead by the time her mother wrote her will in 1819, naming Hannah's four children. Of most of them nothing is known. (8)

CP141 Charles S. Rhoads (Dec. 31, 1801 - Nov. 6, 1884) m. Frances Egbert (Dec. 27, 1806 - May 27, 1894) bu. Penn Twp., Snyder Co., Pa.

CP1411 Martha A. Rhoads. m. Glover.

CP1412 Minnie Rhoads. m. Wortz.

CP1413 Elizabeth Hannah Rhoads. m. Harley Hooker Pine.

CP14131 Lottie Pine. m. Dr. L. H. Voelker.

CP1414 Lucy I. Rhoads. m. Feb. 9, 1868, Rev. J. W. Olewine.

CP1415 Cordas Rhoads. m. Glove.

CP1416 James W. Rhoads.

CP142 Louisa Rhoads.

CP143 Catharine Rhoads.

CP144 James Rhoads.

---

(7) See tombstones; the will of Daniel Heffner lists nine children, some of whom possibly were children of his first wife, although there is no way of determining; Pickaway County wills, 7-117.

(8) Snyder County Wills, 3-74 (Charles S. Rhoads).

CP15 Maria Barbara Weiser (daughter of John Conrad and Barbara (Beyer) Weiser) was born July 21, 1784, near Womelsdorf, Pennsylvania, and died in 1828 in Penns Township, near Selinsgrove, now Snyder County, Pennsylvania. She married first, George Holstein (February 2, 1766 - March 26, 1811, Selinsgrove, Pennsylvania), and second John Frederick Bergstresser (son of Philip and Helena (Heller) Bergstresser) (December 22, 1785, Hamilton Township, Monroe County, Pennsylvania - 1834, Selinsgrove, Pennsylvania.) He was a farmer and cooper. Holstein's will was written March 25, 1811, and probated April 16. He names his wife and indicates he had minor children. Bergstresser appeared before the Orphans' Court of Union County on September 1828, stating that his wife had recently died and naming his two children as her survivors. Following Bergstresser's death, Peter Wareheim petitioned the Orphans' Court to settle the estate of Mary Holstein Bergstresser and named as her survivors her six children. Property she held on the Isle of Que was accordingly disposed of.

Children of George and Maria Barbara (Weiser) Holstein:

CP151 George Holstein

CP152 Mary Holstein. m. Peter Wareheim

CP153 Elizabeth Holstein, September 7, 1808

CP154 Augustus Holstein (1810 - August 1873, Selinsgrove, Pennsylvania, bu. there, unm. Identified as a lunatic in records).

Children of John Frederick and Maria Barbara (Weiser Holstein) Bergstresser:

CP155 Harriet Bergstresser, May 11, 1817

CP156 Daniel Bergstresser, November 19, 1823 (9)

CP151 George Holstein, m. Elizabeth V. Black. Lived in Lewisburg, Pa. After his death she moved to Winona, Minnesota.

CP1511 Mary E. Holstein, unm. Winona, Minnesota

CP1512 Isabella W. Holstein, m. Thomas Simpson. Winona, Minnesota. (10)

CP152 Mary Holstein, m. Peter Wareheim (d. May 1939). Merchant, Selinsgrove, Pa.

CP1521 Jane Wareheim, m. Jan. 1, 1850, Chesselden Fisher.

---

(9) See: Wayne V. Jones, *Philip Bergstresser and His Son Fred Bergstresser and His Descendants,* MSS, JCWFA collection; Orphans' Court docket, Union County, Pennsylvania, No. 2, p. 363; No. 3, p. 170.

(10) Union County, Pa., deeds, T-217; CC-354.

CP1522 Rachel Wareheim.

CP1523 Henry Wareheim.

CP1524 Mary Catharine Wareheim. (11)

CP153 Elizabeth Holstein (daughter of George and Maria Barbara (Weiser) Holstein) (Sept. 7, 1808, Selinsgrove, Pa. - July 29, 1896, Selinsgrove, Pa.) m. Peter Richter (Feb. 21, 1778 - Mar. 25, 1846, Selinsgrove, Pa.) bu. Selinsgrove, Pa. (12)

CP1531 Harriet Richter (Aug. 21, 1827, Selinsgrove, Pa. - Mar. 29, 1887) m. Sept. 9, 1845, H. Percival Hottenstein. M.D., Jefferson Medical College, 1845. Physician, Selinsgrove, Pa.

CP15311 Louisa Hottenstein. m. Atwood.

CP153111 Anna Atwood

CP15312 Anna Hottenstein. m. Sept. 16, 1875, Charles Givens.

CP153121 Percival Givens.

CP1532 Elizabeth Richter (Selinsgrove, Pa. - Selinsgrove, Pa.)

CP1533 Louise Richter (Mar. 1831, Selinsgrove, Pa. - Mar. 1911, Sunbury, Pa.) m. Feb. 20, 1849, Albert S. Cummings (Jan. 3, 1817, - Sept. 3, 1903, Sunbury, Pa.) bu. Sunbury, Pa. He, M.D., Jefferson Medical College, 1842; physician, Sunbury, Pa. She, grad., Linden Hall Seminary, Lititz, Pa., 1846. He, surgeon in Civil War, Camp Curtin, Harrisburg, Pa.

CP15331 Albert R. Cummings (Feb. 5, 1850, Selinsgrove, Pa. - July 2, 1850, Selinsgrove, Pa.

CP15332 Elizabeth Katherine Cummings (July 11, 1851, Selinsgrove, Pa. - Aug. 9, 1912, Sunbury, Pa.) m. Feb. 22, 1883, George Baldwin Renn (Sept. 9, 1852 - Apr. 24, 1912, Sunbury, Pa.) bu. Sunbury, Pa. She, grad., Linden Hall and Female Institute for Women, Norristown, Pa. He, grad., Academy, Sunbury, Pa. Lawyer.

CP153321 Albert Wilson Renn (1884, Mt. Carmel, Pa. - Mar. 8, 1889, Mt. Carmel, Pa.) bu. Sunbury, Pa.

CP153322 Robert Phillip Renn (1886, Mt. Carmel, Pa. - Mar. 4, 1889, Mt. Carmel, Pa.) bu. Sunbury, Pa.

---

(11) Union County, Pa., wills, B-25; Orphans Court Docket, 3-444.

(12) Data on the descendants of Elizabeth (Holstein) Richter was contributed by Mrs. Henry V. Massey, Jr., Miss Pauline Schoch, Martha Richter Stokes, Mrs. W. H. Richter, Jr., Sarah Ulrich Raymond, Nancy Ulrich Wood.

CP153323 Paul Richter Renn (July 15, 1888, Mt. Carmel, Pa.) unm. Dickinson College and Law School. Ordinance officer, World War I. Banker, Glen Falls, N. Y.

CP153324 Louise Cummings Renn (Mar. 30, 1890, Mt. Carmel, Pa.) m. June 15, 1921, Henry Vogdes Massey, Jr. (Apr. 15, 1889, Philadelphia, Pa. - Apr. 1, 1953, Philadelphia, Pa.) bu. Sunbury, Pa. She, grad. Miss Sayward's School of Overbrook, 1916.

CP1533241 Elizabeth Ann Massey (Dec. 14, 1922, Philadelphia, Pa.) m. June 29, 1944, Capt. John Montgomery Ballinger, U.S.N. (Apr. 2, 1916, Dallas, Tex.) U.S. Naval Acad., Annapolis and Massachusetts Institute of Technology. She, Miss Sayward's School, Baldwin School, Bryn Mawr, Connecticut College for Women, Univ. of Pennsylvania, 1944.

CP15332411 John Montgomery Ballinger (June 9, 1946, Philadelphia, Pa.)

CP15332412 Nicholas Massey Ballinger (Sept. 23, 1948, Norfolk, Va.)

CP15332413 Louise Renn Ballinger (July 31, 1950, Bethesda, Md.)

CP15332414 Michael Cummings Ballinger (Nov. 3, 1954, Philadelphia, Pa.)

CP15332415 Carl Richardson Ballinger (Apr. 29, 1957, Portsmouth, N. H.)

CP15333 William John Cummings (July 11, 1851, Selinsgrove, Pa. - Sept. 9, 1853, Selinsgrove, Pa.) bu. Selinsgrove, Pa.

CP15334 Nellie May Cummings (Oct. 16, 1858, Sunbury, Pa. - Feb. 17, 1933, Carlisle, Pa.) bu. Sunbury, Pa. Linden Hall, 1872, Bucknell Institute for Women, 1876; teacher, Sunbury, Pa.

CP1534 Hannah Jane Richter (1833, Selinsgrove, Pa. - Mar. 4, 1835, Selinsgrove, Pa.)

CP1535 John Peter Richter (Mar. 15, 1835, Selinsgrove, Pa. - Dec. 30, 1909, Selinsgrove, Pa.) m. 1) Mar. 11, 1856, Mary Catharine Derr (Aug. 16, 1835, Selinsgrove, Pa. - Sept. 28, 1885, Selinsgrove, Pa.); 2) Nov. 20, 1886, Mrs. Sarah A. Boyer Miller (Nov. 12, 1837 - July 11, 1902, Selinsgrove, Pa.) bu. Selinsgrove, Pa. Farmer.

CP15351 Laura Edith Richter (May 17, 1857, Selinsgrove, Pa. - Apr. 16, 1903, Selinsgrove, Pa.) m. Dec. 7, 1887, Ira C. Schoch (Aug. 14, 1853, Middleburg, Pa. - Sept. 13, 1913, Selinsgrove, Pa.) bu. Selinsgrove, Pa. Merchant, Selinsgrove; Treasurer, Susquehanna Univ., Selinsgrove, Pa.

CP153511 Pauline Richter Schoch (Sept. 27, 1888, Selinsgrove, Pa.) unm.

CP153512 Catherine Richter Schoch (May 15, 1890, Selinsgrove, Pa. - Mar. 20, 1928) m. Aug. 1921, J. Frank Faust.

CP153513 Andrew Fine Derr Schoch (Dec. 4, 1891, Selinsgrove, Pa.) m. 1) Elsie Mae Strousland (1893-1947); 2) Jan. 5, 1957, Cecelia Margaret (Wills) Finnegan.

CP1535131 Brewster Ames Schoch (Oct. 28, 1925) m. Sept. 18, 1954, Marilyn Miller.

CP15351311 Stephen Andrews Schoch (Aug. 11, 1955)

CP15351312 Russell William Schoch (July 24, 1957)

CP153514 Brewster Cameron Schoch (Sept. 28, 1893, Selinsgrove, Pa. - July 29, 1918, near Saulcherry, France) bu. Bellaeux Wood, France. Sgt., Hq. Troop, 28th Div., Penna. Nat. Gd.

CP153515 Dorothy Richter Schoch (Aug. 16, 1896, Selinsgrove, Pa.) m. July 17, 1926, Carlisle, Pa., Robert Burns Rearick, D.D.S. (Dec. 3, 1898).

CP1535151 William Robert Rearick (Sept. 20, 1930)

CP153516 Christine Zoeller Schoch (Jan. 19, 1898, Selinsgrove, Pa.) m. Dec. 1922, George William Cassler (Oct. 10, 1897 - Sept. 21, 1954)

CP153517 Laura Emma Richter Schoch (Apr. 16, 1903, Selinsgrove, Pa.) m. July 9, 1924, James Blair Horton, D.D.S. (Dec. 14, 1897)

CP1535171 James Blair Horton, Jr. (Nov. 20, 1926) m. Aug.1, 1953, Florence P. Haffner. D.D.S.

CP15351711 Patti A. Horton (Nov. 15, 1954)

CP15351712 James C. Horton (Mar. 3, 1956)

CP15351713 Thomas Horton (June 30, 1958)

CP15352 Daughter (Jan. 4, 1859, Selinsgrove, Pa. - Jan. 4, 1859, Selinsgrove, Pa.)

CP15353 Hannah Libbie Richter (Dec. 3, 1861 - Aug. 4, 1862, Selinsgrove, Pa.)

CP15354 William Henry Richter (Selinsgrove, Pa. - Feb. 13, 1933, Duncannon, Pa.) m. Jan. 18, 1888, Martha E. Harper (- Jan. 10, 1931, Duncannon, Pa.) bu. Duncannon, Pa.

CP153541 Jean Paul Richter (Oct. 10, 1888, Benvenue, Pa.) m. Mar. 28, 1911, Newport, Pa., Violet Elsie Johns (Sept. 11, 1883, New Germantown, Pa.)

CP1535411 Hannah Beers Richter (Apr. 22, 1912, Benvenue, Pa. - d. y.)

CP1535412 Martha Harper Richter (May 20, 1913, Benvenue, Pa.) m. Dec. 3, 1932, Middletown, Pa., James Emery Stokes (Feb. 25, 1913, Blain, Pa.) Estimator, Stokes Millwork, Harrisburg, Pa.; Borough tax collector.

CP15354121 James Warren Stokes (Feb. 24, 1934, Harrisburg, Pa.) m. Nov. 21, 1956, Marysville, Pa., Laura Dale Kyler (Feb. 10, 1938, New York City, N. Y.) F.B.I., Washington, D. C.

CP153541211 Deborah Lynn Stokes (Feb. 6, 1958, Hanau, Germany)

CP15354122 John Walter Stokes (Sept. 26, 1950, Mechanicsburg, Pa.)

CP153413 Andrew Derr Richter (Oct. 10, 1916, Duncannon, Pa.) m. , Pittsburgh, Pa., Jeanette Thompson (1915, Pittsburgh, Pa.) Pittsburgh City bus driver and grocery store.

CP15354131 Cynthia Jeanette Richter (Mar. 23, 1941, Pittsburgh, Pa.)

CP15354132 Phillip Vincent Richter (Oct. 20, 1947, Pittsburgh, Pa.)

CP1535414 Jean Paul Richter, Jr. (Aug. 19, 1920, Maytown, Pa.) m. Mar. 21, 1946, Pittsburgh, Pa., Anna Belle Assissi English (Dec. 26, 1928, Pittsburgh, Pa.)

CP15354141 Sally Ann Richter (Sept. 3, 19 , Pittsburgh, Pa.)

CP15354142 Vivian Jean Richter (Dec. 13, 19 , Pittsburgh, Pa.)

CP153542 John Harper Richter (Feb. 14, 1891, Duncannon, Pa. - Sept. 1, 1950, Duncannon, Pa.) bu. Duncannon, Pa.

CP153543 William Henry Richter, Jr. (May 30, 1895, New Kingston, Pa. - Oct. 12, 1958, Lewiston, Pa.) m. Sept. 26, 1915, Ruth Elizabeth Crull (Aug. 13, 1891, Harrisburg, Pa.) Equipment specialist.

CP1535431 Isabelle Harper Richter (Apr. 18, 1917, Harrisburg, Pa.) m. Nov. 24, 1944, R. Albert Lesher (Nov. 16, 1910, Harrisburg, Pa.) Barber.

CP1535432 William Henry Richter, III (Feb. 24, 1920, Duncannon, Pa.) m. Dec. 31, 1942, Phoebe M. Dreibelbis (May 20, 1919, Millersburg, Pa.) Supervisor, Middletown Air Depot.

CP15354321 Pamela Ann Richter (Oct. 23, 1944)

CP15354322 William Henry Richter, IV (Jan. 7, 1948)

CP1535433 Elwood Crull Richter (Feb. 19, 1924, Duncannon, Pa.) m. Mar. 2, 1946, Natalie G. Wolpert (Aug. 6, 1925, Duncannon, Pa.) District Manager, Pennsylvania Farm Bureau; Pennsylvania State College.

CP15354331 Laura Lee Richter (Jan. 12, 1948, Harrisburg, Pa.)

CP15354332 Kim Richter (Feb. 19, 1953, Harrisburg, Pa.)

CP1535434 Nancy Lee Richter (Sept. 24, 1930, Harrisburg, Pa.) m. July 1, 1948, Thomas Evans (Aug. 16, 1925, Harrisburg, Pa.) Block operator, Pa. R.R.

CP15354341 John Thomas Evans (Mar. 18, 1950)

CP15354342 Sandra Lee Evans (Sept. 17, 1953)

CP15355 Son (Apr. 5, 1867, Selinsgrove, Pa. - Apr. 5, 1867, Selinsgrove, Pa.)

CP15356 Harriet Richter (Aug. 26, 1871, Selinsgrove, Pa. - June 1, 1935) m. 1) Mar. 10, 1898, Samuel James Pawling (June 24, 1866 - Nov. 23, 1900); 2) 1904, Harry McCarty (June 26, 1861 - Mar. 18, 1938)

CP1536 William Henry Richter (Aug. 17, 1837, Selinsgrove, Pa. - Aug. 22, 1856) bu. Selinsgrove, Pa. Student, Univ. at Lewisburg, Pa.

CP1537 Angelina R. Richter (Oct. 18, 1839, Selinsgrove, Pa. - July 7, 1912, Selinsgrove, Pa.) m. Jan. 5, 1865, Calvin B. North (July 28, 1824-1912) ,Cashier, First National Bank of Selinsgrove, 1864-1910. bu. Selinsgrove, Pa.

CP15371 Roscoe Calvin North (July 25, 1866, Selinsgrove, Pa. - Jan. 13, 1942, Selinsgrove, Pa.) m. June 10, 1908, Isabella J. Parker. bu. Selinsgrove, Pa.) Cashier, First National Bank, Selinsgrove, 1910-1918; President, 1918-1942. (13)

CP1538 Martha Elizabeth Richter (Dec. 25, 1844, Selinsgrove, Pa. - Feb. 14, 1916, Philadelphia, Pa.) m. 1866, Adam Stanley Ulrich (Mar. 3, 1836, Annville, Pa. - Sept. 28, 1905, Lebanon, Pa.) Lawyer, Lebanon, Pa. bu. Lebanon, Pa.

CP15381 Stanley Richter Ulrich (July 31, 1867, Lebanon, Pa. - Oct. 23, 1944, Norristown, Pa.) m. Sept. 15, 1886, Catherine Hostetter(July 28, 1867, Lebanon, Pa. Apr. 10, 1956, Lebanon, Pa.) bu. Lebanon, Pa.

CP153811 Sarah Elizabeth Ulrich (Apr. 7, 1888) m. Apr. 1, 1908, Eugene Raymond, Jr. (Mar. 27, 1881 - July 28, 1956) Attorney.

CP1538111 Dorothea Raymond (Feb. 26, 1910, Lebanon, Pa.) m. T. W. Martin.

CP15381111 T. W. Martin, Jr.

CP15381112 Peter Kim Martin

CP15381113 Nancy Martin

CP1538112 Helene Raymond (Aug. 16, 1911, Philadelphia, Pa.) m. Frank Mitchell.

CP15381121 Peter Mitchell.

CP15381122 David Mitchell.

CP1538113 Eugene Raymond, III (Mar. 16, 1916, Philadelphia, Pa.) m. Virginia Burger. Atlantic Refining Co. executive. Univ. of Penna.; Harvard Univ. Air Corps, W. W. II.

CP15381131 Eugene Raymond, IV.

CP15381132 Virginia Lyn Raymond.

CP15381133 Stephen Gregory Raymond.

CP153812 Arnot Stanley Ulrich (Jan. 17, 1890, Lebanon, Pa.) m. 1911, Lebanon, Pa., Elva Hornickle. Real Estate Broker.

CP1538121 Lorraine H. Ulrich.

CP153813 Paul Edmond Ulrich (Nov. 21, 1891, Lebanon, Pa.) m. Katherine Ickley. Banker.

CP1538131 Paul S. Ulrich; Faculty, Lebanon Valley College.

CP1538132 Catherine L. Ulrich.

CP153814 Raymond R. Ulrich (Nov. 10, 1893, Lebanon, Pa.) m. June 21, 1923, Lillian M. Thompson. Sgt. W. W. I, Purple Heart; Temple University.

CP1538141 Ray Robert Ulrich (July 22, 1925, Philadelphia, Pa.) m. Oct. 30, 1948, Dorthea Dewsnap.

CP15381411 Dorthea A. Ulrich (Dec. 28, 1954, Trenton, N. J.)

CP15381412 Ray Robert Ulrich (Aug. 22, 1956, Trenton, N. J.)

CP15381413 Kurt W. Ulrich (Sept. 14, 1958, Trenton, N. J.)

CP1538142 Jane Lillian Ulrich (Sept. 8, 1927, Philadelphia, Pa.) m. May 17, 1952, Andrew J. Krecicki.

CP15381421 Debora F. Krecicki (Apr. 2, 1954, Trenton, N. J.)

CP15381422 Andrew J. Krecicki (Apr. 22, 1957, Trenton, N. J.)

CP15381423 Mark J. Krecicki (Oct. 23, 1958, Trenton, N. J.)

CP1538143 Kathleen Elizabeth Ulrich (Mar. 2, 1930, Trenton, N. J.) m. Dec. 22, 1951, Merle T. Downs.

CP15381431 Linda K. Downs (Nov. 23, 1954, Trenton, N. J.)

CP15381432 Karen J. Downs (Oct. 15, 1956, Trenton, N. J.)

CP15381433 Daniel M. Downs (Feb. 23, 1959, Trenton, N. J.)

CP153815 Mary Katherine Ulrich (Dec. 10, 1895, Lebanon, Pa. - Mar 24, 1932, Lebanon, Pa.) bu. Lebanon, Pa.

---

(13) Godcharles', *Pennsylvania Political, Governmental, Military and Civil Biographical,* II, 1, p. 244

CP153816 Helen Irene Ulrich (Jan. 10, 1898, Lebanon, Pa.) m. Randolph Braddock.

CP153817 George Albert Ulrich (Feb. 15, 1900, Lebanon, Pa.) unm. Accountant.

CP153818 Russell Adam Ulrich (Feb. 10, 1903, Lebanon, Pa. - June 1920, Lebanon, Pa.) bu. Lebanon, Pa.

CP153819 Theodore August Ulrich (Aug. 1, 1905, Lebanon, Pa.) m. Feb. 5, 1944, Lillian Bachman (May 31, 1924) Real Estate Broker, Philadelphia, Pa.

CP15381(10) Lee Robert Ulrich (Sept. 24, 1910, Lebanon, Pa. - Mar. 20, 1932).

CP15382 Paul Stewart Ulrich (Mar. 26, 1870, Lebanon, Pa. - Jan. 2, 1936, Lebanon, Pa.) m. 1900, Mary Naomi Miller (Mar. 22, 1877, Myerstown, Pa. - Sept. 1, 1958, Montclair, N. J.) bu. Lebanon, Pa. Muhlenberg College, 1892; Co. H, Pa. Vol. Inf. Sgt., Spanish-American War; North Lebanon Furnace; Alderman, Lebanon, Pa.; Mason.

CP153821 Nancy Miller Ulrich (Sept. 20, 1907, Lebanon, Pa.) m. 1933, Joseph E. Wood (Aug. 5, 1907, Trenton, N. J.) She, Lebanon Valley College, 1929; Teacher. He, Lebanon Valley College, 1931; Public school administrator.

CP1538211 Mary Anne Wood (July 23, 1938, Montclair, N. J.)

CP15383 Daisy Elizabeth Ulrich (Jan. 17, 1877, Lebanon, Pa. - Mar. 25, 1934, Philadelphia, Pa.) m. 1) Webster Opie (d. Feb. 1911); 2) Eugene Grace (d. 1912); 3) William Bender.

CP153831 Webster Huff Opie m. Edna Gehrig.

CP1538311 Jane Opie

CP1538312 Webster Opie

CP153832 Mildred E. Opie (Jan. 19, 1898 - June 1, 1898)

CP15384 William Burton Ulrich (Feb. 19, 1879, Lebanon, Pa. - Mar. 21, 1952) m. Ida Crossen.

CP15385 Ralph Oviatt Ulrich (Mar. 22, 1881 - Aug. 31, 1881)

CP15386 Martha Louisa Ulrich (Sept. 14, 1883, Lebanon, Pa.) m. Henry Snyder Kreider (Oct. 19, 1886) Accountant.

CP153861 Martha Ulrich Kreider (May 27, 1912) m. Charles Rudnicki (Mar. 2, 1908 - July 10, 1946) Lebanon Valley College; M.A. & M.S., Univ. of Pennsylvania; Teacher, Media, Pa.

CP1538611 Martha J. Rudnicki (Feb. 25, 1940)

CP1538612 Charles H. Rudnicki (May 13, 1944)

CP1538613 Leah J. Rudnicki (May 13, 1944)

CP153862 Luella Richter Kreider (Sept. 16, 1913)

CP155 Harriet Bergstresser (daughter of John Fredrick and Maria Barbara (Weiser) Bergstresser) (May 11, 1817, Selinsgrove, Pa. - Jan. 3, 1898, Selinsgrove, Pa.) m. Nov. 21, 1833, Jonathan K. Ulrich, son of John George and Maria Catharine Elizabeth (Laudenschlager) Ulrich, (Oct. 16, 1801 - Aug. 14, 1883, Selinsgrove, Pa.) bu. Selinsgrove, Pa. Farmer and tanner, near Selinsgrove, Pa. (14)

CP1551 Alfred Ulrich.

CP1552 Hiram Ulrich (Mar. 7, 1836, near Selinsgrove, Pa. - 1910, Selinsgrove, Pa.) m. Nov. 14, 1861, Rebecca E. Thompson (Oct. 11, 1839, near Mifflinburg, Pa. - 1930). Tanner and farmer, Selinsgrove, Pa.

CP15521 Robert Thompson Ulrich (1864 - Sept. 1886)

CP15522 Rachel Harriet Ulrich (Sept. 13, 1868 - Jan. 19, 1956) m. June 15, 1893, The Rev. Irvin Stonecypher. Lutheran pastor in Central Pennsylvania.

CP1553 Theodore Ulrich (d.y.)

CP1554 Frederick Bergstresser Ulrich (Sept. 4, 1842, near Selinsgrove, Pa. - Apr. 17, 1923, Selinsgrove, Pa.) m. June 5, 1869, Anna M. Ryan (Jan. 10, 1847 - Mar. 1, 1924, Selinsgrove, Pa.) bu. Selinsgrove, Pa. Blacksmith and farmer, Selinsgrove, Pa. Co. C., 147th Pa. Vol. Inf.

CP15541 Jennie May Ulrich (May 30, 1870 - May 13, 1926) m. Henry Elliott. Farmer, McEwensville, Pa.

CP15542 William Slocum Ulrich (Feb. 10, 1873, Selinsgrove, Pa. - June 3, 1932) m. May 2, 1900, Sara J. Phillips (Sept. 10, 1873, Cardiff, Wales) A.B., D. D., Susquehanna University, Selinsgrove, Pa.; B.D., Lutheran Theological Seminary, Philadelphia, Pa. Lutheran Pastor in Pennsylvania.

CP155421 Henry Frederick Ulrich (May 28, 1902, Scenery Hill, Pa.) m. June 20, 1931, Addison, N. Y., Frances Reynolds Park (Sept. 18, 1904, Addison, N. Y.) He, A.B., Univ. of Minnesota, 1923; M.D., Univ. of Pennsylvania, 1928. She, A.B., Mount Holyoke College, 1926.

---

(14) Data on the descendants of Johathan K. and Harriet (Bergstresser) Ulrich was compiled by Mrs. Harry S. Flickinger; see also Jones, *op. cit.* See also *Commemorative Biographical Record of Central Pennsylvania* (Chicago, Illinois: J. H. Beers, 1898), p. 1120.

CP1554211 Sara Frances Ulrich (Dec. 1, 1932, Sunbury, Pa.) m. Apr. 13, 1957, Dr. Stewart C. McCracken. She, A.B., Bucknell University. He, D.D.S., Univ. of Pennsylvania.

CP15542111 Ann Elizabeth McCracken (May 1, 1958, Springfield, Mass.)

CP1554212 Nancy Stratton Ulrich (Dec. 16, 1933, Middleburg, Pa.) m. Aug. 18, 1956, William E. Campbell. She, B.S., Bucknell University. He, A.B., Bucknell University.

CP15542121 Catherine Louise Campbell (July 21, 1958, Olean, N. Y.)

CP1554213 Charles Park Ulrich (Oct. 24, 1936, Sunbury, Pa.) m. Jan. 9, 1959, Patricia Ann Miller. Muhlenberg College.

CP155422 Mary Helen Ulrich (Jan. 11, 1905, Scenery Hill, Pa.) m. Dec. 25, 1929, Greencastle, Pa., Francis Hoffman, IV. She, B.A., Susquehanna University, 1926. He, Pennsylvania State College. Retired.

CP1554221 Paul Phillips Hoffman (Nov. 22, 1936, Philadelphia, Pa.) Haverford School; Yale University.

CP155423 William Slocum Ulrich (Nov. 25, 1908, Scenery Hill, Pa.) unm. B.A., Gettysburg College, 1930. Businessman, N. Y.

CP155424 Paul Phillips Ulrich (Aug. 14, 1909, Fargo, No. Dak.) m. Apr. 24, 1937, Ardmore, Pa., Josephine E. Landis. He, B.A., Gettysburg College, 1930; M.S., Gettysburg College, 1935; D.D.S., Temple University, 1939. Practicing Dentistry, Ardmore, Pa. She, University of Pennsylvania, B.S., 1931.

CP155425 Sara Margaret Ulrich (Aug. 7, 1913, Fargo, No. Dak.) m. June 14, 1938, Greencastle, Pa., William Preston Tollinger. She, B.A., Susquehanna University, 1934; M.A., Temple University, 1957. He, B.A., Swarthmore College, 1927; M.A., Univ. of Pennsylvania, 1930. Superintendent of schools, Easton, Pa.

CP1554251 William Preston Tollinger (May 23, 1940, Philadelphia, Pa.) Harvard University.

CP15543 Mary Magdalene Ulrich (Mar. 18, 1874, Selinsgrove, Pa. - Apr. 30, 1876, Selinsgrove, Pa.)

CP15544 Martha Elmira Ulrich (July 30, 1875, Selinsgrove, Pa. - Oct. 12, 1958, Selinsgrove, Pa.) m. Feb. 25, 1903, William Ott.

CP155441 Frederick H. Ott (Jan. 2, 1904, Selinsgrove, Pa.) m. Aug. 1934

CP1554411 Gayle Ott (Sept. 1, 1938)

CP1554412 Albert B. Ott

CP15545 Cora Alberta Ulrich (Mar. 29, 1878, Selinsgrove, Pa. - Dec. 12, 1954) m. Aug. 2, 1906, Lloyd Yinger (Jan. 28, 1886-Nov. 28, 1953)

CP155451 Murlo Linwood Yinger (Oct. 25, 1909) m. June 21, 1934, York, Pa., Marian Virginia Dyne (Sept. 19, 1909)

CP1554511 Robert Allen Yinger (June 21, 1944-Feb. 28, 1945)

CP1554512 Nancy Virginia Yinger (June 24, 1946)

CP15546 John Philip Ulrich (July 15, 1887, Selinsgrove, Pa.) m. Apr. 9, 1910, Dura Elizabeth Speece (Jan. 6, 1893) Railroader, Enola, Pa.

CP155461 Margaret Anna Ulrich (Mar. 24, 1911) m. Sept. 14, 1930, Frederick Warren Rockey (July 5, 1910)

CP1554611 Laura Priscilla Rockey (Oct. 2, 1933) m. Jan. 9, 1953, Clarence William Cheek (May 16, 1928)

CP15546111 Philip Warren Cheek (Sept. 3, 1953)

CP15546112 Dennis William Cheek (Apr. 13, 1955)

CP15546113 Debra Lynn Cheek (Aug. 2, 1956)

CP1554612 Dura Lily Rockey (Sept. 11, 1936) m. Mar. 12, 1955, Lester S. Yost (May 8, 1934)

CP155462 John Henry Ulrich (June 21, 1913) m. Nov. 16, 1935, Margaret Wendler (Dec. 6, 1912)

CP155463 Frederick Speece Ulrich (Dec. 3, 1914 - Mar. 11, 1915)

CP155464 Russell Donald Ulrich (Feb. 1, 1920) m. June 7, 1951, Lois Rice (Apr. 13, 1920)

CP1554641 Stephen Russell Ulrich (Oct. 9, 1955)

CP15547 Miriam Cordilla Ulrich (Oct. 3, 1889, Selinsgrove, Pa.) m. Jan. 19, 1944, Carlene Nev., George W. Barto.

CP1555 James Philip Ulrich (Sept. 20, 1844, Selinsgrove, Pa. - Jan. 13, 1918, Selinsgrove, Pa.) m. June 5, 1887, Agnes Matilda Ryan, widow of Calvin Parke (Nov. 27, 1849 - Nov. 13, 1931, Selinsgrove, Pa.) bu. Selinsgrove, Pa. Grad. Missionary Institute, Selinsgrove, Pa.; Civil War; settled on land grant near Oberlin Kansas for 20 years; teacher and interior decorator. Pvt., Co. G., 147th Pa. U. I.

CP15551 Minnie Agnes Ulrich (May 24, 1889, Selinsgrove, Pa.) m. Nov. 23, 1916, Harry Stuard Flickinger (Jan. 24, 1889, Littlestown, Pa.) She, musician; Susquehanna University. He, Manager and superintendent, silk mill, Selinsgrove, Pa.

CP155511 June Rebecca Flickinger (Oct. 5, 1920 - Aug. 1, 1921)

CP155512 Harry Stuard Flickinger (July 13, 1922, Selinsgrove, Pa.) m. Dec. 29, 1943, Doris Getz (Dec. 29, 1923) A.B., Susquehanna University, 1946; World War II; teacher, coach, Watsontown, Pa. Capt., 805 Engr. Bn.

CP1555121 Bonnie Lee Flickinger (June 5, 1947)

CP1556 Daniel A. Ulrich (August 25, 1848, Selinsgrove, Pa. - Feb. 1, 1898, Selinsgrove, Pa.) bu. Selinsgrove, Pa. Tanner, Selinsgrove, Pa.

CP1557 Charles P. Ulrich (Jan. 31, 1853, Selinsgrove, Pa. - Mar. 1, 1929) m. Jan. 3, 1882, Laura C. Davis (Mar. 9, 1858 - Sept. 16, 1949) Attorney, Selinsgrove, Pa. Grad., Missionary Institute, Selinsgrove; attended Muhlenberg College. (15)

CP15571 Bessie D. Ulrich (Oct. 22, 1882, Selinsgrove, Pa.) m. June 20, 1906, Dr. Harry F. Wagenseller.

CP155711 Betty Ulrich Wagenseller (July 10, 1907, Selinsgrove, Pa.) m. Feb. 20, 1929, Harold Bolig. (d. May 1955). Principal, Selinsgrove High School.

CP1557111 Nancy Bolig (Aug. 1, 1932) m. Aug. 9, 1952, Frank Vargo, Jr.

CP15571111 Pamela Jean Vargo (June 23, 1953)

CP15571112 Cynthia Kay Vargo (Feb. 18, 1956)

CP1557112 Kay Bolig (Apr. 18, 1934) m. Sept. 3, 1955, James Sterner.

CP15571121 Mark David Sterner (Oct. 19, 1956)

CP15571122 Julie Elizabeth Sterner (Feb. 4, 1958)

CP155712 Frances U. Wagenseller (Mar. 18, 1910) m. 1939, Norman Udkoff.

CP1557121 Leon Theodore Udkoff (July 12, 1940, Selinsgrove, Pa.)

CP1557122 Sharon Joy Udkoff (Oct. 15, 1945, Chicago, Ill.)

CP15572 Selin Davis Ulrich (June 11, 1898, Selinsgrove, Pa. - Nov. 11, 1957, New York, N. Y.) m. Mar. 14, 1946, Margaret Jewel Emery. Drug representative, South America.

CP155721 Laura Ann Ulrich (Dec. 19, 1946)

CP1558 Lydia Hester Ulrich (Apr. 20, 1858, Selinsgrove, Pa. - Apr. 13, 1939, Selinsgrove, Pa.) m. Sept. 17, 1889, Asher Morden Hower (Sept. 17, 1857, Selinsgrove, Pa. - Aug. 12, 1934, Selinsgrove, Pa.) bu. Selinsgrove, Pa. Farmer.

---

(15) See *History of Susquehanna and Juniata Valleys,* 1886, p. 1441.

CP15581 Alice Harriet Hower (Nov. 4, 1890, Selinsgrove, Pa.) Retired school teacher.

CP15582 Helen Rebecca Hower (July 16, 1895, Selinsgrove, Pa. - June 18, 1897) She bu. Selinsgrove, Pa.

CP15583 Catherine Ulrich Hower (Feb. 20, 1897 -) m. Warren Fritz. She bu. Selinsgrove, Pa.

CP15584 Charles Ulrich Hower (Feb. 15, 1899, Selinsgrove, Pa.) m. Oct. 1, 1923, Dorothy Beatrice Oberlin (May 23, 1902, Limestone Twp., Union Co., Pa.) Retired Phila. and Reading R.R. clerk and telegrapher. In charge of grounds and buildings, Susquehanna Univ.

CP155841 Peggie Lucille Hower (June 28, 1924, Selinsgrove, Pa.) m. Dec. 20, 1952, Sunbury, Pa., Robert James Schaffer Apr. 8, 1925, Sunbury, Pa.) Weis Inc., Sunbury, Pa.

CP155842 Alma Rosalie Hower (Feb. 11, 1931, Selinsgrove, Pa.) m. Apr. 1, 1950, Mt. Pleasant Mills, Pa., Robert William Musser (Jan. 30, 1932, Freeburg, Pa.) Asst. sales and service manager, Chevrolet, Philadelphia, Pa.

CP1558421 Diana Lynn Musser (Aug. 18, 1950)

CP155843 Charles Frederick Hower (June 5, 1935, Selinsgrove, Pa.) Meat cutter, Weis Inc., Sunbury, Pa. Grad., National School of Meat Cutting, 1955.

CP155844 Neil Henry Hower (July 16, 1943 - July 17, 1943) bu. Selinsgrove, Pa.

CP156 Daniel Conrad Bergstresser (son of John Frederick and Maria Barbara (Weiser Holstein) Bergstresser) (Nov. 19, 1823, Selinsgrove, Pa. - June 23, 1904, Selinsgrove, Pa.) m. 1) Feb. 16, 1854, Harriet Gingrich, daughter of Christain and Maria (Herr) Gingrich, (Dec. 22, 1825, Selinsgrove, Pa. - Aug. 6, 1858, Selinsgrove, Pa.); 2) June 16, 1859, Elmira Ludwig (Jan. 7, 1822 - Aug. 16, 1893, Selinsgrove, Pa.) Tanner, Selinsgrove, Pa. (16)

CP1561 Mary Ellen Weiser Bergstresser (July 24, 1856, Selinsgrove, Pa. - Sept. 25, 1945, Selinsgrove, Pa.) m. Jan. 1, 1905, James Charles (Nov. 2, 1866 - Oct. 27, 1937, Sunbury, Pa.) bu. Selinsgrove, Pa. Hardware merchant.

CP1562 Daughter (July 6, 1858 - July 6, 1858)

CP1563 Frederick Ludwig Bergstresser (Apr. 4, 1860, Selinsgrove, Pa. - June 9, 1928, Harrisburg, Pa.) m. Aug. 11, 1892, Emilie Hahn (Nov. 7, 1861, Harrisburg, Pa. - Dec. 31,

---

(16) Data on the descendants of Daniel C. Bergstresser was contributed by Miss Katherine Bergstresser, Mrs. H. F. Leisman, Mrs. David Springer, Mrs. Douglass Wallace.

1940, Harrisburg, Pa.) bu. Harrisburg, Pa. A.B., Gettysburg College, 1884; Gettysburg Seminary, 1891. Lutheran pastor in Central Pennsylvania.

CP15631 Ruth Bergstresser (Aug. 6, 1893, Harrisburg, Pa.) - m. Sept. 7, 1929, Herman H. Leisman (Nov. 4, 1896, Harrisburg, Pa.) Banker, Asst. Cashier, Harrisburg National Bank.

CP156311 Richard Frederick Leisman (June 25, 1931, Harrisburg, Pa.) m. June 28, 1958, Margaret Carolyn Morgan (Feb. 8, 1934, Spadra, Ark.) A.B., Gettysburg College, 1953. Career serviceman.

CP156312 Katherine Hahn Leisman (Jan. 13, 1933, Harrisburg, Pa.) m. June 6, 1959, John Foster Harkins (Apr. 17, 1932, Scranton, Pa.) She, Bucknell Univ. Teacher.

CP15632 Katherine Bergstresser (Oct. 9, 1895, Tyrone, Pa.) unm. Teacher of piano; foreign clerk-stenographer; Credit Bureau, Harrisburg, Pa.

CP1564 Laura Almira Bergstresser (Oct. 16, 1862, Selinsgrove, Pa. - May 10, 1938, Cleveland, Ohio) m. Aug. 29, 1889, Rev. Marcus Hill Havice (Sept. 2, 1861 - June 16, 1937, Cleveland, Ohio) bu. Cleveland, Ohio. Grad., Missionary Institute, Selinsgrove, Pa., 1886; A.M., Susquehanna University, 1907; Litt. M., 1910. Pastor of Lutheran Churches Muncy, Shenandoah, Stone Church, Milton & Montgomery, Pa. and Lakewood, Ohio.

CP15641 Mary Marguerite Havice (June 19, 1890, Muncy, Pa.) m. June 1, 1916, David Springer (July 21, 1887, Belaire, Ohio) Foreman, Swift and Co.

CP156411 Charles Havice Springer (Jan. 30, 1917, Lakewood, Ohio) m. Jan. 12, 1940, Margaret Louise Stands (Oct. 30, 1920, Cleveland, Ohio) Grad., Fenn College, 1948; A.M., Western Reserve Univ., 1950; Ph.D., Western Reserve Univ., 1956. Professor of Chemistry, Linfield College, McMinville, Ore.

CP1564111 Charles Harold Springer (Nov. 11, 1943, Cleveland, Ohio)

CP1564112 Margaret Leone Springer (Sept. 22, 1951, Cleveland, Ohio)

CP156412 Howard David Springer (Mar. 2, 1918, Lakewood, Ohio) m. Apr. 22, 1939, Arlene Ann Wimmer (Jan. 26, 1920, Cleveland, Ohio) Foreman, Swift and Co.

CP1564121 Nancy Ann Springer (Nov. 9, 1940, Cleveland, Ohio) Student, Baldwin Wallace College, Berea, Ohio.

CP1564122 Janice Jean Springer (Dec. 23, 1945, Cleveland, Ohio)

CP156413 Harold Franklin Springer (Mar. 26, 1920, Cleveland, Ohio) m. Dec. 4, 1942, Columbia, So. Car., Louise Marie Teichert (Dec. 16, 1917) Serviceman, Cummins Business Machines.

CP1564131 Lee David Springer (July 11, 1950, Cleveland, Ohio)

CP1564132 Paul Frederick Springer (Aug. 16, 1957, Cleveland, Ohio)

CP156414 Frederick Muir Springer (June 17, 1924, Cleveland, Ohio - Feb. 28, 1945, Iwo Jima) unm. bu. Hawaii. Pfc., U.S. Marine Corps.

CP15642 Leone Almarie Havice (May 8, 1892, Shenandoah, Pa.) m. May 24, 1937, Douglass F. Wallace (Mar. 5, 1872, Cleveland, Ohio - July 1, 1942, Cleveland, Ohio) bu. Cleveland, Ohio. She, Grad., Bucknell University, Lewisburg, Pa., Ph.B. 1912. He, Accountant.

CP16 John Conrad Weiser (son of John Conrad and Barbara (Beyer) Weiser) was born September 11, 1786, near Womelsdorf, Pa., and died February 1829, Penn Township, Snyder Co., Pa. He married August 26, 1810, Elizabeth Snyder, but they had no children. Letters in his estate were issued to his brother, Daniel, February 20, 1829. He was a store and hotelkeeper at Beavertown, 1812-1823. (17)

CP17 Catharine Weiser (daughter of John Conrad and Barbara (Beyer) Weiser) was born February 27, 1789, near Womelsdorf, Pa., and died August 9, 1856, Selinsgrove, Pa. She married John Bassler (February 24, 1780 - January 13, 1859, Selinsgrove, Pa.) They are buried at Selinsgrove. He was a tavernkeeper, of the Bassler House, on the southwest corner of Market and Bough Streets, Selinsgrove. (18)

CP171 Lucy Bassler (1806 - 1894, Wabash, Indiana) m. 1) Samuel Hackenberg; 2) Walter; 3) Newman.

CP1711 Lucinda Hackenberg (Feb. 22, 1831 - Nov. 25, 1862, Selinsgrove, Pa.) bu. Selinsgrove, Pa.

CP1712 Bassler Walter. Sheriff of Wabash Co., Indiana.

CP172 Maria Bassler (ca. 1808 - 1898, Philadelphia, Pa.) m. George B. Gundrum (Dec. 15, 1808 - Apr. 29, 1853, Selinsgrove, Pa.) He, bu. Selinsgrove, Pa. Tavernkeeper of the Bassler House.

CP1721 Mary C. Gundrum. m. Stone.

---

(17) Linn's *Annals of the Buffalo Valley.*

(18) See Beer's *Biographical Record of Central Pennsylvania* (1898), p. 1080; data contributed by Wabash County, Indiana, Historical Society, Charles F. Snyder, Mrs. Herman Gass, Mrs. Dale Johnson, C. W. Bassler.

CP173 John Conrad Weiser Bassler (Aug. 16, 1812, Selinsgrove, Pa. - Jan. 24, 1878, Sunbury, Pa.) m. Apr. 10, 1851, Elizabeth Weiser (May 16, 1818, Buffalo Valley - Jan. 10, 1892, Sunbury, Pa.) bu. Sunbury, Pa. Merchant, Selinsgrove and Sunbury, Pa.

CP1731 Charles Weiser Bassler (Apr. 6, 1852, Sunbury, Pa. - Dec. 31, 1917, Sunbury, Pa.) m. Aug. 1875, Louisa A. Glase (Apr. 15, 1853 - Aug. 17, 1932, Sunbury, Pa.)

CP17311 Nellie Bassler (1877 - 1877)

CP17312 Lizzie Rebecca Bassler (1879 - 1879)

CP17313 DeBenneval Bassler (1880 - 1880)

CP17314 John Weiser Bassler (Sept. 10, 1882, Sunbury, Pa. - Apr. 14, 1930, Sunbury, Pa.) m. 1) Anna K. Longacre (1884 - 1910; 2) June 27, 1913, Margaret Ruth Stroh (Aug. 23, 1893) Attorney, Sunbury, Pa.

CP173141 Margaret Louisa Bassler (Dec. 2, 1920, Sunbury, Pa.)

CP17315 Glase Van Reed Bassler (1887 - Oct. 10, 1930, Sunbury, Pa.) unm.

CP1732 George C. W. Bassler (1856 - 1863)

CP174 Edward Bassler (Jan. 19, 1816, Selinsgrove, Pa. - Nov. 22, 1895, Freeburg, Pa.) m. Dec. 27, 1848, Catharine A. Boyer (Nov. 19, 1827 - Mar. 27, 1899, Freeburg, Pa.) bu. Freeburg, Pa. Merchant, Selinsgrove and Freeburg, Pa. Postmaster.

CP1741 Edward B. Bassler (Sept. 22, 1849, Selinsgrove, Pa. - Feb. 22, 1892, Freeburg, Pa.) m. Dec. 24, 1869, Mary Virginia Fell (Sept. 24, 1851, Philadelphia, Pa. - Sept. 9, 1939) bu. Freeburg, Pa. Cigar manufacturer.

CP17411 William Letts Bassler (Mar. 22, 1871, Freeburg, Pa. - Oct. 20, 1910, Steubenville, Ohio) m. Oct. 3, 1893, Emma J. Arnold (Oct. 27, 1874, Freeburg, Pa. - May 1931, Freeburg, Pa.) bu. Freeburg, Pa. Grad., Ursinus College. Factory owner, Freeburg, Pa.

CP174111 Katherine A. Bassler (Aug. 24, 1897, Freeburg, Pa.) m. Aug. 25, 1920, Herman Gass (Nov. 29, 1893, Sunbury, Pa.) She, grad., Cedar Crest College.

CP1741111 E. Jane Gass (July 1, 1921, Sunbury, Pa.) m. John F. Simpson. Manager, auto parts store, Northumberland, Pa.

CP17411111 Donald L. Simpson (July 19, 1941)

CP17411112 Helen Elizabeth Simpson (Sept. 8, 1942)

CP17411113 Jack Simpson (Oct. 1, 1943)

CP17411114 Richard Allen Simpson (Apr. 19, 1947)

CP17411115 Cynthia Ann Simpson (Feb. 27, 1958)

CP17411116 Sandra Kay Simpson (Feb. 27, 1958)

CP1741112 Richard B. Gass (Mar. 19, 1923, Sunbury, Pa.) m. Linda Neary. Westinghouse Electric supervisor, Metuchen, N. J.

CP17411121 James Gass (Sept. 16, 1948)

CP17411122 Richard Gass (Jan. 29, 1950)

CP17411123 Kathyrn Gass (Apr. 5, 1953)

CP1741113 Dale I. Gass (Sept. 8, 1929, Berwick, Pa.) m. Joyce Hockenbroch. Manager, sporting goods store, Selinsgrove, Pa.

CP17411131 Glenn Allen Gass (Aug. 1, 1955)

CP17411132 Jeffrey Herman Gass (Jan. 16, 1957)

CP17412 Jennie Fell Bassler (Mar. 22, 1871, Freeburg, Pa. - Jan. 3, 1892, Philadelphia, Pa.) unm. bu. Freeburg, Pa.

CP17413 Blanche Abbie Bassler (Aug. 25, 1872, Freeburg, Pa. - 1931, Toledo, Ohio) m. Nov. 14, 1893, Milton Henry Gasser (Apr. 20, 1869, Toledo, Ohio - Jan. 10, 1939, Toledo, Ohio) bu. Toledo, Ohio. Wholesale coffee merchant, Toledo, Ohio.

CP174131 Raymond Fell Gasser (Sept. 25, 1894, Toledo, Ohio) Lost.

CP174132 Leonard Milton Gasser (Dec. 3, 1897, Toledo, Ohio - Nov. 6, 1930, Toledo, Ohio) m. Oct. 28, 1928, Ruth E. Keefer (Aug. 27, 1906) bu. Toledo, Ohio. Auto salesman.

CP1741321 Nancy Gasser (Mar. 11, 1929) m. Aug. 15, 1948, Paul Ruhl (June 19, 1927)

CP17413211 Christine Ruhl (Jan. 1, 1950)

CP17413212 Debbie Ruhl (June 8, 1954)

CP174322 Milton H. Gasser (May 10, 1930) m. June 25, 1949, Catherine Limongi (Jan. 8, 1930)

CP17413221 Leonard Gasser (Apr. 10, 1950)

CP17413222 Constance Gasser (Sept. 8, 1951)

CP17413223 Thomas Gasser (Dec. 21, 1952)

CP17413224 Karen Gasser (Mar. 15, 1956)

CP17413225 James Gasser (Apr. 16, 1958)

CP174133 Carolyn Virginia Gasser (1900 - 1932)

CP174134 Alice Blanche Gasser (July 24, 1901, Toledo, Ohio) m. Nov. 4, 1926, Trowbridge Hull Stanley (Jan. 2, 1905, Tol-

edo, Ohio - Apr. 9, 1958, Toledo, Ohio) bu. Toledo, Ohio. Pres., L. A. Darling Co., Bronson, Mich.

CP1741341 Trowbridge Hull Stanley (Apr. 17, 1929, Toledo, Ohio) m. June 19, 1957, Jean Desider (Oct. 7, 1928, Connecticut) Real estate and stock broker.

CP1741342 Nicholas Bennett Stanley (Dec. 30, 1930, Toledo, Ohio; m. Jan. 31, 1959, Peggy Culp (June 12, 1933) Industrial designer.

CP174135 Eleanor Ruth Gasser (Sept. 30, 1905, Toledo, Ohio) m. 1) Edward Hamilton Fee (Oct. 18, 1900, Detroit, Mich. - Oct. 1951), bu. Detroit, Mich. Stock broker; 2) June 15, 1943, George Washington Amon, III (June 23, 1913, Philadelphia, Pa.) Manufacturer's representative.

CP1741351 Edward Hamilton Fee (May 31, 1928, Detroit, Mich.) m. Sept. 11, 1954, Helen Anne Nagel (July 27, 1930, Toledo, Ohio) Industrial salesman.

CP17413511 David Hamilton Fee (July 29, 1959, St. Louis, Mo.)

CP17414 Charles Weiser Bassler (Jan. 16, 1877, Philadelphia, Pa.) m. 1) Dec. 6, 1899, Carrie M. Spiglemeyer (Nov. 2, 1877, Millheim, Pa. - Feb. 4, 1940, Freeburg, Pa.); 2) Apr. 11, 1947, Susan E. Tolle.

CP174141 Glenn Edwin Bassler (June 5, 1901, Freeburg, Pa. - Mar. 31, 1947, Allentown, Pa.) m. 1) Feb. 21, 1924, Merion Diefenderfer; 2) Mary I. Fehnel.

CP1741411 John Charles Bassler (Nov. 2, 1924, Allentown, Pa.) m. Arlene Malone.

CP1742 John Conrad Weiser Bassler (May 6, 1852, Freeburg, Pa. - June 1, 1932, Freeburg, Pa.) m. Oct. 20, 1898, Catharine A. Mengle (Apr. 14, 1874, Freeburg, Pa. - Oct. 27, 1932, Freeburg, Pa.) bu. Freeburg, Pa.

CP175 Sarah Bassler (1818 - 1874) m. Henry App (1818 - 1888), Bristol, Indiana.

CP1751 Herman App (1852 - 1913)

CP1752 Daniel App.

CP176 Simon J. Bassler. Lost.

CP18 Daniel (son of John Conrad and Barbara (Beyer) Weiser) was born January 13, 1799, Selinsgrove, Pa., and died December 9, 1875, East Greenville, Montgomery Co., Pa. On January 2, 1827, at Womelsdorf, Pa., he married Caroline Boyer. They are buried at East Greenville, Pa. He served in the War of 1812, studied theology in 1819, was licensed by the German Reformed Church in 1823

and ordained by the Bedford Synod thereof in 1824. He was pastor of the Selinsgrove charge, 1824 - 1833; of the Great Swamp and Goshenhoppen charge, 1833 - 1863, when he retired. (19)

CP181 Clement Zwingli Weiser (Oct. 29, 1830, Selinsgrove, Pa. - Mar. 1, 1898, East Greenville, Pa.) m. July 13, 1859, Louisa C. Gutelius. bu. East Greenville, Pa. A.M., Franklin & Marshall College, Lancaster, Pa., 1853. Ordained, 1854. Pastor, Selinsgrove, Pa., 1854-1862; East Greenville, Pa., 1863-1898. Author, *The Life of (John) Conrad Weiser, The German Pioneer, Patriot, and Patron of Two Races* (Reading, 1876) 4 children died in childhood.

CP182 Emma Helena Weiser (Feb. 13, 1832, Selinsgrove, Pa.) m. May 17, 1853, Pottstown, Pa., the Rev. George Frederick Miller (Apr. 27, 1834, Falkner Swamp (New Hanover), Pa. - Jan. 9, 1884, Camden, N. J.) bu. Pottstown, Pa. Univ. of Penna., 1845; Princeton Theological, 1847; studied theology under Carl Rudolph Demme, 1848; ordained to Lutheran ministry, 1848. Pastor, Immanuel Church, Pottstown, Pa., 1848 - 1858; Transfiguration Church, Pottstown, Pa., 1858 - 1868; headmaster, The Hill School, Pottstown, 1868 - 1872; trustee, Muhlenberg College, 1867 - 1876; professor of German, Muhlenberg College, 1872 - 1878; mission work, 1878 - 1884, Camden, N. J.

CP1821 Carl Rudolph Demme Miller (May 12, 1854 - May 13, 1854, Pottstown, Pa.)

CP1822 Sarah Miller (Aug. 30, 1855 - Sept. 30, 1855, Pottstown, Pa.)

CP1823 William Jacob Miller (Nov. 17, 1857, Pottstown, Pa. - Dec 24, 1912, Greensburg, Pa.) m. Sept. 8, 1886, Mary Eveline Townsend. Muhlenberg College, 1877; Lutheran Theological Seminary, Phila., 1880, ordained, 1880; D.D., Augustana College, 1906. Pastor, Unionsville, Ontario, 1880-1883; Leechburg, Pa., 1883-1894; Reformation Church, Rochester, N. Y., 1894-1901; Zion Church, Greensburg, Pa., 1901-1912; Pres., Pittsburgh Synod, 1905-1907. Trustee, Thiel College, Greenville, Pa.

CP18231 Lillian Bell Miller (Oct. 2, 1887, Leechburg, Pa.)

CP18232 Luther Deck Miller (June 14, 1890, Leechburg, Pa.) Thiel College; B.D., Chicago Lutheran Seminary. ordained, 1917; grad., Chaplains School, U. S. Army, 1922; chaplain, U. S. Army; chief of chaplains, Major General; Canon, the Washington Cathedral, Washington, D.C.

---

(19) Data has been taken from obituaries of the men concerned; c.f. Richards, *op. cit., p.* 44-45.

CP1824 Caroline Boyer Miller (Apr. 11, 1860, Pottstown, Pa.) m. Mar. 26, 1884, Herbert Bridle.

CP1825 Bertha Helena Miller (Oct. 23, 1862, Pottstown, Pa. - Aug. 1, 1863, Pottstown, Pa.)

CP1826 Maud Miller (Sept. 16, 1866, Pottstown, Pa.) m. Oct. 19, 1893, Hiram Rule.

CP2. Peter Weiser

Peter Weiser, son of Philip and Sophia (Riem) Weiser, was born April 26, 1751, on the Weiser farm at Womelsdorf, and died at his brother Conrad Weiser's farm, September 4, 1779. (1) He likely was buried at Reith's Cemetery. Peter must have led an adventurous life, according to scattered references we have to him. He served in the American Revolution, wherein he was wounded and, as a result of which, he died. His career there might be traced as follows:

He was appointed third lieutenant of Captain George Nagle's company of Col. William Thompson's battalion of riflemen on January 5, 1776; then as second lieutenant in the First Pennsylvania Regiment in July when Thompson's battalion was reorganized. Prior to the battle of Long Island, in which his unit served, he wrote a will (August 12, 1776). He was commissioned as a first lieutenant on January 16, 1777, and was wounded in the battle of Brandywine Creek, September 11, 1777, and paroled September 25. He was kept at the house of one Adolph Gilman, on Market Street, in Philadelphia, for several months, and on November 16, he added a codicil to his will in which he directed his executors to pay Gilman such sums as were due him. (2)

His story at this point is summarized in references in the diaries of his uncle, Henry Melchior Muhlenberg, who must have been attracted by the youthful officer. In March, 1777, Peter had visited the Muhlenbergs, and then the uncle remarked, "He has tried many things and has had many experiences." In April 1778, Peter was brought to the Muhlenbergs:

> "April 7, 1778. Peter Weiser, a wounded officer of the American army, was brought to our house in order that he might be taken from here to his relatives in Tolpehaken. I therefore wrote a letter to his brother Conrad Weiser in Tolpehaken telling him to come and fetch him as soon as possible . . . The wounded lieutenant was hit by a musket ball in the battle at Brandtewein Creek. It entered the right side of his chest, pierced the right lung, and came out lower down on the left side . . . He has been staying in the city for the last six months as a prisoner and has had the services of German and English army chirugeons at his own expense. They succeeded, however, in healing up only the opening on the left side, and the right side still runs constantly with matter. Owing to the journey from the city here, the opening closed and this brought on fever and caused him anxiety until the flux broke out again. I spoke with him

(1) *John Friedrich Weisers Buch,* MSS, JCWFA.

(2) PA. V-2-40, 630, 639, 657, 666; Berks County wills.

concerning his spiritual condition and also prayed with him. He was released on parole by His Excellancy General Howe, but is not likely to live long." (3)

On April 10, Muhlenberg recorded that Conrad Weiser arrived with a cart and horses to take his brother home, and "the sick man set out from here in the afternoon very wretched and weak." 4() He lingered until September 4, 1779, at the home of his brother. (5) The story of Peter must have thrilled subsequent generations of Conrad's family, who preserved the tradition that he had not realized he was wounded until his boot filled with blood. (6)

Conrad himself wrote of his brother in his autobiography in a poigant manner:

> He was, in the last American war, as the Revolution arose, wounded on the banks of the Brandewein, the 11th of September 1777, died September 4th, 1779, and served as Lieutenant. He was the first who, as the war was going on, stepped out, and his life was risked for the American so-called freedom. He first went to Boston as Sergeant. (7)

The will which he wrote was not probated until February 23, 1785, and it empowered his brothers to pay one hundred pounds of Pennsylvania money to his nephew Benjamin Weiser, Conrad's eldest son, and to dispose of his paternal inheritance. He instructed them to pay five pounds to each of the "child or children of whom I am called the father," (8) but no record of his marriage has been discovered. In November 1774, Peter Weiser was tried and convicted of fornication and bastardy with one Margaret Kessler of Northumberland County. His reference to a child is no doubt this one. Of the child, nothing is known. (9)

CP3. Jabetz Weiser

Jabetz Weiser, son of Philip and Sophia (Riem) Weiser, was born July 3, 1753, on the Weiser farm near Womelsdorf, and died in Womelsdorf, on May 16, 1829. He is buried in Zion Cemetery, Womelsdorf, near the site of the old church. He married Mary Elizabeth Wenger (September 18, 1754,

---

(3) Theodore G. Tappert and John W. Doberstein, tr. *The Journals of Henry Melchior Muhlenberg* (Philadelphia: The Muhlenberg Press, 1958, III, p. 23, 140-141.

(4) *Ibid.*

(5) *John Friedrich Weisers Buch.* The date of death is misplaced, making the record read as if he had been appointed lieutenant shortly before his death, which the Archives contradict. cf. Paul A. W. Wallace, *The Muhlenbergs of Pennsylvania* (Philadelphia: The University of Pennsylvania Press, 1950), p. 184.

(6) C. A. Weiser, *The Life of (John) Conrad Weiser, The German Pioneer, Patriot, and Patron of Two Races.* Reading: Daniel Miller, 1899), p. 107.

(7) *John Friedrich Weisers Buch.*

(8) Berks County wills.

(9) *Bell's History of Northumberland County*, p. 206.

Heidelberg Township, Berks County - September 17, 1835, Womelsdorf), date unknown. (10)

Jabetz took the oath of allegiance to the United States, June 22, 1778, and served as a private from 1777 to 1780 in Captain Daniel Womelsdorf's company, Berks County militia. Several of his descendants have joined patriotic societies on this record. (11)

He divided his inheritance with his brother John Conrad Weiser, which left him a farm of 179 acres, just south of Womelsdorf. One of the buildings there bore his name as recently as 1923. (12) On three occasions, in 1818 and 1823, he and his wife sold small sections of this farm, and in later years they retired to the town of Womelsdorf. (13)

Due to the fact that Jabetz's will was somewhat irregularly written, and that one of his grandsons entered a caveat against its probation, an extensive deposition describing his condition at the time of his death was made by Evan McConnell, a relative and neighbor, who had written the will October 28, 1828, as Jabetz dictated in German. McConnell said that he had been called to Jabetz's house to write the will by George Eichelberner, in the presence of Eichelberner, his wife, and Mrs. Mengel, both daughters of Jabetz. He further related that Jabetz lived in Womelsdorf, no longer tending to his farm; that he kept to his bed sometimes, but sometimes was up; that he had a wound in his side. Eichelberner attended to Jabetz's business, since he was sick, blind, and somewhat hard of hearing. "I think he was possessed of his right mind at the time he made his will," McConnell concluded. "I lived nearly opposite across the street. Jabetz Weiser was called my uncle, and was related to my mother . . . The old man said nothing against Philip's children," (who had entered the caveat, because they were not given an equal share in the estate). (14)

The plea of those grandchildren was not accepted, and Eichelberner and Henry Lewars (another son-in-law) were named executors, since the will had designated none. The estate lingered after the property was sold and Joel B. Warner, an attorney, was appointed executor on April 27, 1855, to close the

---

(10) Records of Christ Lutheran Church; tombstones, now illegible, Zion Cemetery, Womelsdorf, Pa. Maria Elizabeth Wenger was the daughter of Lazarus Wenger (November 10, 1715 - December 16, 1796, buried at St. Daniel's Church, Robesonia, Pa.) who came to America with her mother Anna, aged 56, and sister, Anna, aged 19, on the *Oliver,* August 26, 1735, from South Carolina (Ralph B. Strassburger and William J. Hinke, *Pennsylvania German Pioneers* (Norristown, Pennsylvania: The Pennsylvania German Society, 1934) I, 152-153), previously from the Guggesberg parish, south of Schwarzenburg, Switzerland, which his father, Hans Wenger, and family, had left in 1734 (Albert B. Faust, *Lists of Swiss Emigrants in the 18th Century to the American Colonies* (Washington, D.C.: National Genealogical Society, 1920) I, 21, 28.) Lazarus was naturalized September 24, 1755 (PA II-2-237), and named his wife Catharine and seventeen children in his will (Berks County wills A-351, Z-243), written December 12, 1791: John George, John, Lazarus, Catharine, Susannah, Abraham, Jacob, Margaret, Maria (who married Solomon Weiser, which see), Mary Elizabeth, Nicholas, Angelica, Valentine, Christina, Henry, Maria Cibila, and Joseph.

(11) PA-II-13-425; III-6-292.

(12) P. C. Croll, *Annals of Womelsdorf, Pa. and Community* (1923), p. 131.

(13) Berks County deeds, 30-17, 30-58, 33-193.

(14) Berks County wills.

estate, although the heirs had signed releases to Lewars on November 8, 1842. (15)

Children of Jabetz and Mary Elizabeth (Wenger) Weiser:

CP31 John Philip Weiser, September 3, 1776.
Mary Catharine Weiser (November 10, 1777 - d.y.)

CP32 John Weiser, November 30, 1779.
Samuel Weiser (May 19, 1781 - d.y.)
Solomon Weiser (November 6, 1783, - d.y.)

CP33 Henry Solomon Weiser, February 14, 1786.

CP34 Eva Maria Elizabeth Weiser, June 16, 1788.

CP35 Maria Philippina Weiser, November 27, 1790.

CP36 Sarah Weiser, February 15, 1794.

CP37 Rebecca Weiser, February 19, 1796. (16)

CP31 John Philip Weiser (son of Jabetz and Mary Elizabeth (Wenger) Weiser) was born September 3, 1776, near Womelsdorf, and baptized at Christ Church on October 20, with Lazarus Wenger and his wife serving as his sponsors. Nothing is known of the life of Philip Weiser, except that he married February 11, 1800, Molly Huber (at least, that is the assumption: the birth records of three children consistently refer to her as Magdalena, as does the obituary notice for her). He died March 25, 1827, and was buried three days later by the pastor of Christ Church, probably at Womelsdorf. His wife was buried May 20, 1827, aged 47 years and a few months; accordingly she was born in 1780. The names of three of their children are recorded with baptismal records and a fourth one assumed to be theirs from circumstantial evidence in the records of Zion Lutheran Church, Womelsdorf. Letters of administration in his estate were granted on March 31, 1827, to "friends" Peter Eckert and George Miller, the widow having renounced.

Children of Philip and Magdalena Huber Weiser:

CP311 Louisa Weiser.

CP312 Aaron Weiser, August 6, 1806.

CP313 William Weiser, September 4, 1809.

---

(15) Berks County Letters of Administration and Bond Books, 21-23; Berks County deeds, 47-410; Berks County Miscellanous Records F-6-472.

(16) Christ Lutheran Church records.

CP314 Raymond Weiser, September 26, 1811. (17)

CP311 Louisa Weiser married February 5, 1822, George Miller. She was confirmed in May 1821 at St. Daniel's Church, near Robesonia, Pa. The eventual disposition of this family is unknown.

CP3111 Jacob Miller, Oct. 11, 1822.

CP3112 Mary Ann Miller, Apr. 15, 1825.

CP3113 Carolina Miller, Dec. 8, 1827.

CP3114 George Miller, Aug. 16, 1830. (18)

CP312 Aaron Weiser (Aug. 6, 1806, Womelsdorf, Pa. - May 25 1878, Womelsdorf, Pa.) m. July 7, 1833, Mary Ann Hoffa (elsewhere cited as Horn, which seems to be the correct name.) (Feb. 15, 1816 - July 31, 1885, Womelsdorf, Pa.) bu. Womelsdorf, Pa. He is identified as a painter in Womelsdorf. (19)

CP3121 Barbara Weiser (Sept. 7, 1833 - d.y.)

CP3122 Ellen Weiser (ca. 1834) m. Oct. 10, 1852, Edward Zellers, Reading, Pa.

CP3123 Rosanna Weiser (Nov. 27, 1835 - Oct. 23, 1841)

CP3124 Louisa Weiser (1839) m. Aaron Good, Womelsdorf, Pa.

CP3125 Rebecca Weiser (Oct. 9, 1842) m. 1) Schaum; 2) Morris H. Peters, Lebanon, Pa.

CP313 William Weiser (Sept. 4, 1809) A Willoughby Weiser, age 16, was confirmed at Womelsdorf in April 1827, who may have been this person. There is no further reference to him, but a tradition of a Willoughby Weiser of Philadelphia would suggest his removal there. (20)

CP314 Raymond Weiser (Sept. 26, 1811 - Dec. 18, 1890, Sinking Spring, Pa.) m. June 30, 1843, Hannah Palm (Dec. 27, 1824 - Mar. 29, 1892, Sinking Spring, Pa.) bu. Sinking Spring, Pa. (21) In 1850, a laborer in Lower Heidelberg Township, Berks County.

---

(17) Records of Christ Lutheran Church, Zion Lutheran Church, Womelsdorf; Berks County administration records. We lack definite knowledge of the number and names of Philip Weiser's children.

(18) Records of St. Daniel's Lutheran Church, Robesonia, Pa., Zion Lutheran Church, Womelsdorf, Pa.

(19) Records of Zion Lutheran Church, Womelsdorf, Pa., Christ Lutheran Church; Berks County wills 13-545; deeds 159-218; 166-492; tombstone in Zion Cemetery, Womelsdorf, which records date of death for Aaron Weiser as May 18, whereas the will record dates death May 25.

(20) Mrs. Ida Krik to Frederick S. Weiser, Sept. 21, 1957, JCWFA.

(21) See records of First Reformed Church, Reading, Pa.; tombstones, Sinking Spring, Pa. The tombstone of Raymond Weiser lists his birth as September 15, 1812; that of William W. Weiser lists his as September 15, 1848. The records of this family are incomplete.

CP3141 Christiann Weiser, November 23, 1844. (female)

CP3142 Rebecca Weiser, October 16, 1847.

CP3143 William W. Weiser (Sept. 15, 1849, Reading, Pa. - Aug. 25, 1920) m. Catharine (Oct. 5, 1850 - May 23, 1921) bu. Sinking Spring, Pa.

CP31431 James Weiser (Oct. 27, 1874 - Nov. 8, 1911) m. Jestie M. Weygand. bu. Sinking Spring, Pa.

CP314311 Charles R. Weiser (June 27, 1896 - July 5, 1896)

CP314312 William L. Weiser (Aug. 15, 1901 - Jan. 2, 1903)

CP314313 Catharine Weiser (Aug. 7, 1903 - Jan. 14, 1926)

CP3143131 Infant daughter (d. Jan. 8, 1926)

CP314314 Paul H. Weiser (June 7, 1905 - Nov. 19, 1905)

CP314315 Franklin Weiser (Sept. 23, 1906 - May 17, 1907)

CP314316 Infant (Oct. 4, 1907)

CP3144 Malinda Weiser (May, 1850)

CP32 John Weiser (son of Jabetz and Mary Elizabeth (Wenger) Weiser) was born November 30, 1779, near Womelsdorf, Pennsylvania, and baptized at Christ Church December 26, 1779, with John and Anne Emilie Weiser serving as sponsors. December 9, 1800, he married Catharine Fengel. John served in the War of 1812, very likely in the 4th Company of the 66th Regiment of drafted men in the Pennsylvania militia, from the borough of Harrisburg, on whose roles in 1814 a John Weiser, aged 37, appears. From the baptismal record of a daughter, we know John was in Harrisburg about this time and the age cited, while not exactly correct, is close enough to make him the likely holder of this record. Traditionally, he was brought home ill from this war. He seems to have made his home at Womelsdorf prior to the War of 1812, lived in Harrisburg at the time of the war, and returned to Womelsdorf following it. On July 10, 1817, we find him selling what appears to be his entire household equipment and farming tools, as well as animals and crops (including "all the summer grain on the ground of the plantation") which would seem to indicate departure from the community. His destiny is unknown; no estate record has yet been found for him; he died May 29, 1824, according to the date in his daughter's family Bible. His widow moved with some of the children to Delaware County, Ohio, where she died May 30, 1850. (22)

---

(22) Data on John Weiser as follows: PA 6-7-406; Berks County deeds, 29-190; Michael Deppen Bible, owned by Mrs. Effie Deppen Prather; H. M. M. Richards, *The Weiser Family* (Pennsylvania German Society, 1924), p. 48

Children of John and Catharine (Fengel) Weiser:

CP321 Sarah Weiser, June 18, 1802.

CP322 Jabez Weiser, July 2, 1806.

CP323 Catharine Weiser, March 5, 1808.

CP324 Samuel Weiser.

CP325 Priscilla Weiser, December 25, 1812.

CP326 Philip Weiser, January 11, 1814.

CP327 John E. Weiser, (March), 1815.

CP328 Lavinia Elizabeth Weiser, September 28, 1816.
George Weiser (March 19, 1819 - d.y.)

CP329 Solomon B. Weiser, February 3, 1823.

CP321 Sarah Weiser (daughter of John and Catharine (Fengel) Weiser) (Jan. 18, 1802, near Womelsdorf, Pa. - Feb. 15, 1891, Toledo, Ill.) m. Dec. 9, 1820, Womelsdorf, Pa., Michael Deppen (Sept. 28, 1799, near Womelsdorf, Pa. - Sept. 29, 1868, Toledo, Ill.) They moved to Delaware, Ohio, about 1829, where they farmed until about 1865, when they moved to Toledo, Illinois.

Children of Michael and Sarah (Weiser) Deppen: (23)

CP3211 Darius Deppen (Nov. 26, 1821, Womelsdorf, Pa. - Aug. 26, 1822, Womelsdorf, Pa.)

CP3212 Hiram Deppen, July 15, 1823.

CP3213 Lucien Deppen, Nov. 10, 1825.

CP3214 Catharine Deppen, May 21, 1829.

CP3215 Amanda Deppen, Jan. 16, 1832.

CP3216 John Deppen, Jan. 23, 1835.

CP3217 Samuel Weiser Deppen, Mar. 20, 1838.

CP3218 Mary Deppen, Nov. 26, 1840.

CP3219 David Deppen (Apr. 15, 1843, near Delaware, Ohio - June 5, 1867, Toledo, Ill.) bu. Toledo, Ill. unm. Civil War.

CP321(10) Elmira Deppen (Dec. 15, 1847, Delaware County, Ohio - Dec. 21, 1863, Delaware County, Ohio) unm. bu. Delaware, Ohio.

---

(23) Data on the descendants supplied by Effie Deppen Prather, Mrs. Orval M. Hendrix, Mrs. K. R. Titus, Rev. Charles H. Seeley. See also E. E. and M. L. Deppen, *Counting Kindred,* 178-182.

CP3212 Hiram Deppen (July 15, 1823, near Womelsdorf, Pa. - Apr. 19, 1903, Toledo, Ill.) m. Sept. 27, 1851, Ellen Jones Evans (Jan. 18, 1826, Radnor, Ohio - Nov. 29, 1913, Toledo, Ill.) bu. Toledo, Ill. Cabinet and wagon maker, Millville, Ohio; farmer near Delaware, Ohio, later in Putnam Co., Ohio, to 1867, when he moved to Toledo, Ill. Mexican War service.

CP32121 William Theodore Deppen (July 30, 1852, Millville, Ohio - Sept. 11, 1934, Toledo, Ill.) m. 1884, Toledo, Ill., Lucy Frances Shupe (Dec. 18, 1860, Toledo, Ill. - Dec. 22, 1943, Toledo, Ill.) Stock and grain buyer and shipper; farmer, Toledo, Ill. Clerk and recorder Cumberland Co., Ill., 1896-1900.

CP321211 Effie Fern Deppen (Oct. 17, 1884, Toledo, Ill.) m. Aug. 20, 1908, Colorado Springs, Colo., Hollie Cartmill Prather (June 5, 1885, Toledo, Ill.) Banker and land owner, Urbana, Ill.

CP3212111 William Chalmers Prather (Feb. 20, 1921, Toledo, Ill.) World War II. Univ. of Ill. Law School, 1947. Attorney First National Bank, Chicago, 1947-1951; Asst. General Counsel, U. S. Savings and Loan League, Chicago, 1951-.

CP321212 Allen Grover Deppen (June 12, 1888, Toledo, Ill. - July 12, 1953, Wichita, Kans.) m. 1) Ethel Door; 2) June 27, 1922, Wichita, Kans., Sylvia Dooling (Sept. 14, 1897) bu. Wichita, Kans. W. W. I. Shoe merchant, Wichita, Kans.

CP3212121 Olive Deppen (ca. 1921)

CP321213 Lona Mae Deppen. (d. 1893)

CP321214 Lenna Belle Deppen (Mar. 3, 1893, Toledo, Ill.) m. July 2, 1918, Effingham, Ill., Dr. Carlton Barney Grissom (Nov. 25, 1890, Johnson City, Kans.) W. W. I. Medical doctor, Syracuse, Kans.

CP3212141 Calton Barney Grissom, Jr. (Sept. 4, 1920, Syracuse, Kans. - July 4, 1943, Sicily) W. W. II.

CP3212142 William Deppen Grissom (Feb. 18, 1926, Syracuse, Kans.) m. June 5, 1950, Minrovia, Calif., Nancy Carol Taggart Bradford (Sept. 20, 1930, Pasadena, Calif.) Teacher, Glendale, Ariz.

CP32121421 Laura Carol Grissom (Feb. 7, 1953, Tempe, Ariz.)

CP32121422 Bradford Deppen Grissom (Nov. 26, 1954, Glendale, Ariz.)

CP32121423 Wayne Paul Grissom (Apr. 17, 1957, Glendale, Ariz.)

CP32121424 Kirk Allan Grissom (Sept. 18, 1959, Glendale, Ariz)

CP3212143 Robert Eugene Grissom (May 12, 1928, Syracuse, Kans.) m. Mar. 6, 1954, Portland, Ore., Sybil Ann Kirkpatrick. W. W. II.

CP32121431 Mary Carolyn Grissom (Dec. 30, 1958, Portland, Ore.)

CP321215 Jesza Maurine Deppen (July 27, 1900, Toledo, Ill.) m. Nov. 24, 1937, Lake Forest, Ill., John Lawrence Page (Sept. 23, 1901, Grape Vine, Tex.) Professor of geography, Univ. of Ill.

CP32122 Mary Ellen Deppen (Feb. 12, 1854, Delaware, Ohio, - Feb. 4, 1937, Toledo, Ill.) m. Oct. 21, 1876, Toledo, Ill., John Fritche (Aug. 12, 1854, Delaware, Ohio - d.) bu. Elliott Cemetery. Farmer, near Toledo, Ill.

CP321221 Dora Fritche (July 24, 1878, Toledo, Ill. - Jan. 16, 1946, Arcola, Ill.) m. William Walker (Dec. 4, 1881, Cumberland Co., Ill. - Oct. 9, 1930, Arcola, Ill.) bu. near Neah. Ill. Farmer.

CP3212211 Winnie Walker (Apr. 12, 1898, Toledo, Ill.) m. Feb. 14, 1917, Arcola, Ill., Alva Lutz (Mar. 15, 1895, Arcola, Ill.) Farmer, Arcola, Ill.

CP32122111 Robert Estol Lutz (Jan. 31, 1926, Arcola, Ill.) m. Aug. 18, 1947, Mattoon, Ill., Vera W. Wipple (Oct. 22,)

CP321221111 Dale Robert Walker Lutz (Dec. 6, 1949, Hindsboro, Ill.)

CP321221112 William Alva Lutz (June 25, 1953, Hindsboro, Ill.)

CP3212212 Clarence Allen Walker (Sept. 16, 1904, Coles Co., Ill.) m. Sept. 6, 1936, Edna Louise Quate (Jan. 14, 1915, Danville, Ill.) Retired railroad employee, Mattoon, Ill.

CP32122121 Murray Allen Walker (Oct. 29, 1937, Arcola, Ill.) m. Aug. 5, 1954, Mattoon, Ill., Norma Jean Stephens (div.).

CP321221211 Donna Marie Walker (Apr. 17, 1955)

CP32122122 Meredith Louise Walker (Feb. 13, 1940, Arcola, Ill.) m. Aug. 8, 1954, Mattoon, Ill., Franklin Delano Enloe (div.); Feb. 16, 1957, Raymond Junior Van Meter.

CP321221221 Tony Franklin Enloe (Oct. 8, 1955)

CP321221222 Michale Ray Van Meter (Aug. 16, 1957)

CP32122123 Millard Corsie Walker (Nov. 16, 1941, Arcola, Ill.)

CP32122124 Marilyn Kay Walker (Aug. 8, 1945, Mattoon, Ill.)

CP32122125 Melvin Wayne Walker (May 17, 1947, Mattoon, Ill.)

CP32122126 Marty Ray Walker (Nov. 26, 1950, Mattoon, Ill.)

CP3212213 Alfred Raymond Walker (Apr. 5, 1906, Mattoon, Ill.) m. Mar. 3, 1928, Tuscola, Ill., Dorothy Lucile Mettler (Nov.

13, 1906, Mattoon, Ill.) Owner, auto body shop, Mattoon, Ill.

CP32122131 Virginia Lee Walker (Sept. 17, 1929, Arcola, Ill.) m. Aug. 29, 1949, Champaign, Ill., Thomas Patridge (June 2, 1927, Hindsboro, Ill.) Owner of Restaurant, Arcola, Ill. Employee, grocery, Arcola, Ill.

CP321221311 Cheryl Ann Patridge (Dec. 26, 1950, Urbana, Ill.)

CP321221312 Daryl Patridge (Jan. 18, 1952, Champaign, Ill.)

CP32122132 Richard Allen Walker (May 5, 1937, Arcola, Ill.) m. 1955, Mattoon, Ill., Delores June Castlebury (June) Auto body shop, Glendale, Calif.

CP32122133 Ronnie Eugene Walker (Nov. 15, 1939, Tuscola, Ill.) m. June 21, 1959, Mattoon, Ill., Marsha Ann Hyland (Aug. 27, 1941, Mattoon, Ill.)

CP32122134 Lavana Sue Walker (Jan. 8, 1941, Arcola, Ill) m. June 26, 1959, Arthur, Ill., Daniel J. Yutzy (Aug. 25, 1940, Mount Eaton, Ohio) Factory worker, Arthur, Ill.

CP32122135 Terry Lee Walker (May 16, 1942, Tuscola, Ill.)

CP3212214 John William Walker (Apr. 25, 1908) m. Jan. 25, 1926, Tuscola, Ill., Gertrude Millsap (Nov. 24, 1908, Earlhan, Iowa) Lab assistant, Indianapolis, Ind.

CP32122141 John William Walker (Sept. 30, 1927, Arcola, Ill.) m. Oct. 23, 1949, Indianapolis, Ind., Betty Jane Ayers (Oct. 16, 1931, Indianapolis, Ind.) Employee, Banquet Milk Co., Indianapolis, Ind.

CP321221411 Stephen Douglas Walker (Aug. 1, 1950, Indianapolis, Ind.)

CP321221412 Diana Kay Walker (Sept. 22, 1951, Indianapolis, Ind.)

CP321221413 Danny Lee Walker (Oct. 22, 1953, Indianapolis, Ind.)

CP321221414 James Dale Walker (Jan. 28, 1956, Indianapolis, Ind.)

CP321221415 Robert William Walker (Sept. 1, 1957, Indianapolis, Ind.)

CP321221416 Jeffrey Alan Walker (Aug. 30, 1959, Indianapolis, Ind.)

CP32122142 Rosemary Ruth Walker (Mar. 13, 1929, Carmargo, Ill.) m. Aug. 31, 1947, Indianapolis, Ind., Walter Melvin Leslie, Jr. (Aug. 12, 1927, Indianapolis, Ind.) Crane operator at Chevrolet, Indianapolis, Ind.

CP321221421 Donald Melvin Leslie (Oct. 25, 1948, Indianapolis, Ind.)

CP321221422 Jerrold William Leslie (Aug. 4, 1954, Indianapolis, Ind.)

CP32122143 Norman Wayne Walker (Oct. 21, 1933, Tuscola, Ind.) m. Aug. 8, 1954, Indianapolis, Ind., Penelope Phillips. Printer, Indianapolis, Ind.

CP321221431 Robin Wayne Walker (June 11, 1955, Indianapolis, Ind.)

CP321221432 Rhonda Kay Walker (Sept. 28, 1958, Indianapolis, Ind.)

CP32122144 Marjorie Ellen Walker (Aug. 19, 1936, Arcola, Ill.) m. Feb. 4, 1954, Indianapolis, Ind., Jack Thurman Wilmoth (Aug. 22, 1929, Indianapolis, Ind.) Employee, Paper Package Co., Indianapolis, Ind.

CP321221441 Gary Lee Wilmoth (July 9, 1955, Indianapolis, Ind.)

CP321221442 Mary Jo Wilmoth (Apr. 1, 1957, Indianapolis, Ind.)

CP32122145 Philip Leon Walker (July 21, 1938, Arcola, Ill.) m. May 12, 1956, Indianapolis, Ind., Carolyn Downton. Truck driver, Indianapolis, Ind.

CP321221451 Bradley Dean Walker (Oct. 27, 1956, Indianapolis, Ind.)

CP321221452 Bruce Dale Walker (Oct. 6, 1957, Indianapolis, Ind.)

CP32122146 Sandra Kay Walker (Jan. 8, 1947, Indianapolis, Ind.)

CP32122147 David Gerald Walker (Jan. 14, 1949, Indianapolis, Ind.)

CP32122148 Michael Eugene Walker (Feb. 24, 1951, Indianapolis, Ind.)

CP3212215 Leon Otis Walker (Aug. 12, 1910, Neogo, Ill.) Lost.

CP3212216 Josephine Walker (Aug. 2, 1914, Arcola, Ill.) m. 1) Aug. 15, 1930, Tuscola, Ill., William Osborne (Dec. 3, 1908, Ezel, Ky.); m. 2) Jan. 28, 1949, Arcola, Ill., Carlos Ford (June 13, 1914, Loffette, Tenn.)

CP32122161 Jeanine Grace Osborne (Apr. 28, 1931, Arcola, Ill.) m. 1) Sept. 16, 1947, Arcola, Ill., Charles Wykoff; 2) Sept. 23, 1950, Champaign, Ill., William Currid (Dec. 23, 1928, Boston, Mass.); 3) May 8, 1957, Honeymoon Village, Tenn., Joe Beckner (Oct. 10, 1912, Bowling Green, Ky.)

CP321221611 Darla Jean Currid (Sept. 5, 1952, Champaign, Ill.)

CP321221612 Marcia Jo Beckner (Feb. 8, 1959, Robinson, Ill.)

CP3212217 Leona Marie Walker (May 12, 1916, Arcola, Ill. - 1918)

CP321222 Cora Ann Fritchie (Apr. 12, 1880, Toledo, Ill. - Sept. 18, 1944, Charleston, Ill.) m. Apr. 1, 1900, William F. Oakley (Nov. 19, 1878, Mason, Ill. - Feb. 19, 1942, Mattoon, Ill.) bu. Paradise, Ill. Road and bridge contractor, Mattoon, Ill.

CP3212221 Cecil Oakley (May 2, 1902, Toledo, Ill.) m. 1927, Hazel Scaggs (July 20, 1905, Mattoon, Ill.) Druggist, Chicago, Ill.

CP32122211 Mary Lou Oakley (Jan. 20, 1932, Chicago, Ill.) m. Robert Ernst.

CP32122212 John Richard Oakley (Dec. 17, 1938, Chicago, Ill.)

CP3212222 Lora E. Oakley (Feb. 26, 1904, Jewett, Ill.) m. June 5, 1922, Arval M. Hendrix (May 15, 1896, Paradise, Ill.) Farmer.

CP32122221 Wayne T. Hendrix (Nov. 22, 1923, Mattoon, Ill.) m. Aug. 23, 1942, Mattoon, Ill., Carol Ewing (May 28, 1923, Neoga, Ill.) Farmer. W. W. II.

CP321222211 Marilyn Hendrix (Dec. 26, 1947, Mattoon, Ill.)

CP321222212 Paul Wayne Hendrix (Sept. 10, 1949, Mattoon, Ill.)

CP32122222 Donald E. Hendrix (Jan. 11, 1925, Mattoon, Ill.) m. Apr. 19,1942, Velma Nems (Oct. 26, 1925, Mattoon, Ill.) Farmer.

CP321222221 Donald Ray Hendrix (Nov. 25, 1943 - Aug. 19, 1952)

CP321222222 Martha Ann Hendrix (Aug. 18, 1950, Mattoon, Ill.)

CP321222223 Diana Lynn Hendrix (Feb. 18, 1955, Mattoon, Ill.)

CP321222224 David Hendrix (Apr. 11, 1957, Mattoon, Ill.)

CP32122223 Cora Lou Hendrix (May 25, 1926, Mattoon, Ill.) m. Sept. 11, 1947, Arthur, Ill., Lester Fleming (Apr. 25, 1925, Humboldt, Ill.) Factory foreman; W. W. II.

CP321222231 Susan Dian Fleming (Nov. 17, 1953, Mattoon, Ill.)

CP321222232 Deborah Kay Fleming (Feb. 23, 1958, Mattoon, Ill.)

CP32122224 Wendell Fredric Hendrix (Sept. 7, 1927 - Sept. 14, 1935)

CP32122225 Mary E. Hendrix (Mar. 13, 1928, Mattoon, Ill.) m. Feb. 1, 1946, Mattoon, Ill., Kenneth Baker (Mar. 15, 1928, Neoga, Ill.) Farmer.

CP321222251 Terry Baker (July 13, 1947 - Aug. 23, 1958)

CP321222252 Gary Eugene Baker (Jan. 17, 1949, Mattoon, Ill.)

CP32122226 Larry F. Hendrix (Sept. 5, 1939, Mattoon, Ill.)

CP3212223 Golda Oakley (Feb. 5, 1906, Jewett, Ill.) m. 1) Oct. 17, 1925, Frankfort, Ill., Sheldon Clark. Railroader; 2) May 9, 1947, Phoenix, Ariz., W. W. Bryan Oilman; sporting goods.

CP32122231 Sheldon O. Clark (May 15, 1927, Mattoon, Ill.) m. Aug. 13, 1949, Elizabeth Knotter (Jan. 9, 1928, Phoenix, Ariz.) Teacher.

CP321222311 Mark Clark (Jan. 25, 1954, Phoenix, Ariz.)

CP321222312 Jeffrey Clark (Aug. 17, 1956, Phoenix, Ariz.)

CP321222313 Nancy Lee Clark (Oct. 23, 1958, Phoenix, Ariz.)

CP3212224 Sylvia Oakley (Nov. 17, 1908, Toledo, Ill.) m. Apr. 15, 1932, Mattoon, Ill., Floyd Duncan (July 17, 1908, Arcola, Ill.) Baker.

CP32122241 Shirley Ann Duncan (Dec. 5, 1934, Arcola, Ill.)

CP32122242 Wendell Duane Duncan (Aug. 2, 1936, Arcola, Ill.)

CP3212225 Omar Oakley (May 21, 1912, Toledo, Ill.) m. Oct. 12, 1933, Leona Kirkandahl (Sept. 4, 1913, Decatur, Ill.)

CP32122251 Lonnie Oakley (Feb. 5, 1949, Mattoon, Ill.)

CP3212226 Chester F. Oakley (July 26, 1914, Mattoon, Ill.) m. Apr. 14, 1951, Dorothy Urkewitz (Apr. 20, 1925, Harrisburg, Pa.) W. W. II; Public Relations.

CP321223 Bertha Fritchie (Jan. 10, 1888, Toledo, Ill.) m. 1) Jan. 2, 1910, Franklin Pierce Walden (d. Jan. 3, 1918, Toledo, Ill.); 2) Sept. 18, 1921, Jesse Shoap (d. June 21, 1958) bu. Toledo, Ill. Foundry worker.

CP3212231 Glen Wayne Walden (Dec. 29, 1911, Toledo, Ill.) m. June 16, 1935, Berdina Brewer. Farmer.

CP32122311 Mary Louise Walden (Dec. 6, 1935, Toledo, Ill.) m. Washburn.

CP32122312 Merrill Wayne Walden (Mar. 3, 1937, Urbana, Ill.)

CP32122313 Ronnie Dean Walden (Aug. 31, 1938, Toledo, Ill.)

CP32122314 Betty Jean Walden (Nov. 13, 1939, Toledo, Ill.)

CP32122315 Larry Eugene Walden (Aug. 8, 1941, Hindsboro, Ill.)

CP32122316 Janet Maudeline Walden (Apr. 2, 1943, Hindsboro, Ill.)

CP32122317 Linda Sue Walden (July 8, 1944, Toledo, Ill.)

CP3212232 Carrie Maudeline Walden (May 17, 1913, Toledo, Ill. - Aug. 23, 1951) bu. Toledo, Ill. unm.

CP3212233 Leonard Fritchie Walden (Sept. 6, 1915, Mattoon, Ill.) m. Dec. 24, 1938, Elsie Blair. Farmer.

CP32122331 Jimmy Lewis Walden (Oct. 4, 1939, Urbana, Ill.)

CP32122332 Beverly Louise Walden (June 7, 1941, Urbana, Ill.)

CP32122333 Judy Ellen Walden (Aug. 19, 1946, Urbana, Ill.)

CP32122334 Vivia Jo Walden (Oct. 1, 1958, Urbana, Ill.)

CP3212234 Ruby Grace Walden (Nov. 8, 1916, Mattoon, Ill.) m. Apr. 10, 1933, Paul Blair. Farmer and mill worker.

CP32122341 Marjorie Eloise Blair (Feb. 6, 1936, Jewett, Ill.) m. Alumbaugh.

CP32122342 Phyllis Ellen Blair (Nov. 12, 1938, Jewett, Ill.) m. Shupe.

CP32122343 Beverly Maudeline Blair (Feb. 13, 1941, Toledo, Ill.)

CP32122344 Sandra Sue Blair (Oct. 25, 1943, Toledo, Ill.)

CP32122345 Paul Franklin Blair (Jan. 13, 1947, Toledo, Ill.)

CP32122346 Jo-Anne Blair (Dec. 14, 1948, Toledo, Ill.)

CP32122347 Debra Lynn Blair (Oct. 15, 1956, Mattoon, Ill.)

CP3212235 Margie Maxine Shoap (Dec. 22, 1922, Toledo, Ill.) m. Sept. 17, 1940, Clarence Kingery. Farmer.

CP32122351 Loretta Yvonne Kingery (May 14, 1942, Douglas Co., Ill.)

CP32122352 Clarence Richard Kingery (Jan. 2, 1944, Toledo, Ill.)

CP32122353 Sharon Maxine Kingery (Jan. 17, 1945, Urbana, Ill.)

CP3212236 Jesse Shoap, Jr. (May 25, 1926, Toledo, Ill.) m. Jan. 9, 1953, Shirley Taylor. Construction worker.

CP321224 Lucy Fritchie (Sept. 20, 1890, Toledo, Ill. - Aug. 29, 1959, Jewett, Ill.) m. May 24, 1910, Walter Huff (July 9, 1889, Toledo, Ill. - Sept. 6, 1950, Jewett, Ill.) Farmer.

CP3212241 Thelma Huff (July 24, 1910, near Toledo, Ill.) m. Nov. 5, 1930, Edward Young (Apr. 21, 1908, Shelby Co., Ill. - Mar. 24, 1959) Trucker.

CP32122411 Judith Ann Young (Apr. 6, 1943, Neoga, Ill.)

CP32122412 Thomas Edward Young (July 29, 1947, Neoga, Ill.)

CP3212242 Delores Huff (June 16, 1911, near Toledo, Ill.) m. Nov. 9, 1929, Edward Schroeder (July 20, 1899, Neoga, Ill.)

CP32122421 Frances Lucille Schroeder (Sept. 26, 1933, Neoga, Ill.)

CP32122422 Shirley Maxine Schroeder (July 13, 1937, Neoga, Ill.)

CP3212243 Lester Huff (Apr. 7, 1915, Toledo, Ill.) m. Jan. 22, 1956, Iris Niccum (May 28, 1915) Farmer.

CP3212244 Grace Huff (Sept. 27, 1918, Toledo, Ill.) m. Aug. 1941 Joseph Mudd (Dec. 15, 1911) Factory worker.

CP32122441 James Mudd (Jan. 21, 1941)

CP32122442 Larry Mudd (Jan. 19, 1942)

CP32122443 Joseph Mudd, Jr. (July 15, 1944)

CP32122444 Gary Mudd (July 27, 1947)

CP32122445 Raymond Mudd (Sept. 4, 1949)

CP3212245 John Huff (Mar. 7, 1922, near Toledo, Ill.) unm. Farmer.

CP3212246 Stanley Huff (Sept. 26, 1929, near Neoga, Ill.) unm. Farmer.

CP32123 John Lucien Deppen (Feb. 7, 1856, Delaware Co., Ohio - June 2, 1926, Toledo, Ill.) m. Aug. 17, 1884, Margaret Jane Stirewalt (May 13, 1865, Toledo, Ill. - July 21, Toledo, Ill.) bu. Toledo, Ill. Farmer.

CP321231 Dora Belle Deppen (Mar. 15, 1885, Toledo, Ill. - Aug. 20, 1901, Toledo, Ill.) unm. bu. Toledo, Ill.

CP321232 Flora Ellen Deppen (Sept. 21, 1886, Toledo, Ill. - Aug. 14, 1887, Toledo, Ill.) unm. bu. Toledo, Ill.

CP321233 John William Deppen (Mar. 3, 1888, Toledo, Ill. - Nov. 23, 1908, Toledo, Ill.) unm. bu. Toledo, Ill.

CP321234 Horace Clinton Deppen (Dec. 1, 1889, Rippey, Iowa - Dec. 4, 1889, Rippey, Iowa) unm. bu. Rippey, Iowa.

CP321235 Clara Edna Deppen (Jan. 27, 1891, Rippey, Iowa) m. Sept. 18, 1912, Kester Riley Titus (Aug. 21, 1887, Toledo, Ill.) Contractor and farmer, Marshall, Ill.

CP3212351 Lorena Margaret Titus (Aug. 1, 1913, Toledo, Ill.) m. May 5, 1934, Ralph James (Oct. 19, 1908, Toledo, Ill.)

CP32123511 Randall Kay James (July 24, 1935, Toledo, Ill.)

CP32123512 Ralph Kent James (Dec. 30, 1943, St. Elmo, Ill.)

CP32123513 Doyt Alan James (Feb. 25, 1946, St. Elmo, Ill.)

CP32123514 Janice Louise James (Mar. 1, 1950, St. Elmo, Ill.)

CP3212352 Robert W. Titus (July 21, 1915, Toledo, Ill.) m. 1941, Juanita Wade Redman (Waynesville, Mo.)

CP32123521 Charles Wayne Titus (Sept. 29, 1942, Marshall, Ill.)

CP3212353 Dorothy R. Titus (Aug. 8, 1917, Ryder, N. Dak.) m. Oct. 9, 1938, Clayborn Dale Kirk. Teacher and Ford dealer.

CP32123531 Anita Claire Kirk (Feb. 7, 1942, Terre Haute, Ind.)

CP32123532 Marjorie Dale Kirk (Mar. 20, 1944, Terre Haute, Ind.)

CP32123533 Brenda Marlene Kirk (Sept. 13, 1952, Springfield, Ill.)

CP32123534 Susan Marie Kirk (Feb. 26, , Elgin Ill.)

CP3212354 Hubert W. Titus (Oct. 17, 1919, Toledo, Ill.) m. Nov. 15, 1941, Alice Lou Cork (Nov. 21, 1918, Marshall, Ill.) He, carpenter. She, teacher, Marshall, Ill.

CP32123541 Jerrald Lynn Titus (July 25, 1943)

CP32123542 Gale Edwin Titus (Jan. 8, 1945)

CP32123543 Melvin Lee Titus (Sept. 2, 1950)

CP3212355 Kester Riley Titus, Jr. (Jan. 25, 1924, Toledo, Ill.) m. Sept. 1942, St. Charles, Mo., Lois V. Bowman. Contractor.

CP32123551 David Douglas Titus (Mar. 16, 1944, Mattoon, Ill.)

CP32123552 Diane Titus (Aug. 1, 1952)

CP3212356 Miriam Letha Titus (May 22, 1926, Greenup, Ill.) m. June 29, 1948, Greenup, Ill., David E. Carlen.

CP32123561 Mark Alan Carlen (Aug. 9, 1952, Morganfield, Ky.)

CP32123562 Connie Sue Carlen (Nov. 7, 1953, Greenup, Ill.)

CP32123563 Greg Lee Carlen (Aug. 2, 1955, Greenup, Ill.)

CP3212357 Deane Deppen Titus (Nov. 16, 1929, Greenup, Ill.) m. May 19, 1959, Clinton, Okla., Sharon Middleton Easton. Electrician, Kernsville, Calif.

CP321236 Zoe Augusta Deppen (July 16, 1893, Rippey, Iowa - Oct. 1922, Bushton, Ill.) m. Robert Seeley.

CP3212361 Gaylon Seeley (1915, Decatur, Ill.)

CP3212362 Eileen Seeley (1917, Decatur, Ill. - 1922, Bushton, Ill.)

CP3212363 Victor Wayne Seeley (June 21, 1919, Longview, Ill.) m. July 7, 1940, Charleston, Ill., Geneva Ellen Stevens (Mar. 23, 1917, Charleston, Ill.) Teacher, Charleston, Ill.

CP32123631 Carolyn June Seeley (June 29, 1941, Charleston, Ill.)

CP32123632 Victor Theodore Seeley (Feb. 9, 1944)

CP321237 George Edwin Deppen (Mar. 5, 1898, Toledo, Ill.) unm. Employee of Ohio Oil Co.

CP321238 Paul Emerson Deppen (Apr. 16, 1900, Toledo, Ill.) Salesman, Curtis Publishing Co.

CP32124 Sarah Catharine Deppen (Feb. 8, 1858 - d.y.)

CP32125 Martha F. Deppen (1860 - 1861)

CP32126 Dora Isabel Deppen (Dec. 4, 1861 - Dec. 5, 1903, Toledo, Ill.) m. Feb. 26, 1888, Toledo, Ill., John Willard Seeley Feb. 20, 1859 - May 8, 1924, Toledo, Ill.) bu. Toledo, Ill. Farmer.

CP321261 William Henry Seeley (Nov. 16, 1888, Toledo, Ill.) m 1) Jan. 20, 1910, Toledo, Ill., Opal Mae Phelps (Nov. 7, 1890 - Feb. 8, 1912, Toledo, Ill.); 2) Jan. 30, 1915, Toledo, Ill., Bertha Pearl Hetzer (Oct. 23, 1891, Toledo, Ill.) Teacher; farmer.

CP3212611 Ena Alice Seeley (May 7, 1911 - Feb. 15, 1912, Toledo, Ill.)

CP3212612 William Max Seeley (May 19, 1917, Toledo, Ill.) m. Feb. 25, 1945, Keensburg, Ill., Edna Raber (Dec. 24, 1922, Keensburg, Ill.) High school teacher; business man.

CP3212613 Betty Jean Seeley (Oct. 26, 1925, Toledo, Ill.) m. June 20, 1948, Toledo, Ill., James Royal Fletcher (Jan. 26, 1924, Montrose, Ill.) Minister, Vienna, Ill.

CP32126131 Michael Charles Fletcher (July 2, 1949)

CP32126132 Mark Alan Fletcher (May 16, 1954)

CP32126133 Dorinda Rae Fletcher (Oct. 26, 1958)

CP321262 Bessie Ellen Seeley (July 20, 1891, Toledo, Ill.) m. Feb. 20, 1910, Toledo, Ill., Oliver Franklin Starwalt (July 6, 1889, Toledo, Ill.) Teacher; farmer. County treasurer, Coles Co., Mattoon, Ill.

CP3212621 Esther Evelyn Starwalt (May 13, 1911, Toledo, Ill.) m. June 25, 1934, Donald Crose Clark (Mar. 4, 1907, Ill.) Business man; merchant, Crawfordsville, Ind.

CP32126211 Marvin Donald Clark (Sept. 25, 1935) U. S. Air Force.

CP32126212 Marilyn Esther Clark (Oct. 18, 1937, Humboldt, Ill.) m. Dec. 1, 1957, Crawfordsville, Ind., Ronald Lee White (Mar. 7, 1937) Purdue University.

CP3212622 Mona Bernice Starwalt (July 5, 1913, Toledo, Ill.) m. May 15, 1941, Humboldt, Ill., Wesley Louis Von Behren (Dec. 29, 1910, Ill.) Business man, hardware and implements, Mattoon, Ill.

CP32126221 Oliver Louis Von Behren (Jan. 28, 1943, Mattoon, Ill.)

CP3212623 Opal Pearl Starwalt (Dec. 19, 1915, Toledo, Ill.) m. June 25, 1938, Donald LeRoy Borror (Aug. 13, 1916, Ill.) Barber, Mattoon, Ill.

CP32126231 Donna Alice Borror (Sept. 30, 1941)

CP32126232 Sue Ann Borror (Feb. 23, 1947)

CP32126233 Nancy Ellen Borror (Nov. 25, 1949)

CP3212624 Charline Ellen Starwalt (Oct. 26, 1917, Toledo, Ill.) m. Aug. 25, 1940, Ulysses Grant Young (Nov. 15, 1917, Neoga, Ill.) Farmer, Hindsboro, Ill.

CP32126241 Larry Grant Young (Oct. 8, 1942)

CP3212625 Willard Emanuel Starwalt (Sept. 9, 1920, Humboldt, Ill.) m. Oct. 16, 1943, Helen Amelia Haynes (July 13, 1920) Farmer; County treasurer, Coles Co., Ill.

CP32126251 Donald Rex Starwalt (Feb. 19, 1947)

CP3212626 Mary Isabel Starwalt (June 25, 1922, Humboldt, Ill.) m. John William Grooms (May 10, 1920, Humboldt, Ill.) Farmer, Sullivan, Ill.

CP32126261 Mary Ann Grooms (Apr. 4, 1946)

CP32126262 John Russell Grooms (Mar. 1, 1948)

CP3213627 Hettie Seeley Starwalt (Aug. 19, 1925, Humboldt, Ill.) m. Aug. 30, 1947, John Schiller Reece (June 16, 1925, Humboldt, Ill.) Business man, Humboldt, Ill.

CP3212628 Rex Oliver Starwalt (Aug. 19, 1925, Humboldt, Ill.) m. Mar. 15, 1947, Rose Maye Bridges (May 18, 1927, Mattoon, Ill.) Farmer, Brocton, Ill.

CP32126281 Janet Elaine Starwalt (Dec. 7, 1949)

CP3212629 Alice Beatrice Starwalt (Oct. 26, 1928, Humboldt, Ill.) m. Oct. 10, 1947, Charles Everett Speck (May 23, 1924, Humboldt, Ill.) Truck driver, Mattoon, Ill.

CP32126291 Willard Evertt Speck (June 3, 1950)

CP32126292 Jeffrey Franklin Speck (Nov. 16, 1952)

CP321263 Charles Harts Seeley (June 13, 1893, Toledo, Ill.) m. Jan. 19, 1921, Toledo, Ill., Inez Hillard (Feb. 13, 1897, Toledo, Ill.) Minister, pastor of Calvary Tabernacle, Toledo, Ill.

CP321264 Lester Louis Seeley (Nov. 17, 1895, Toledo, Ill.) m. Toledo, Ill., Ora Beatrice Padrick (Mar. 11, 1898, Toledo, Ill.) Farmer, Shumway, Ill.

CP3212641 Ola Beatrice Seeley (Sept. 22, 1923, Toledo, Ill.) m. Elmer R. Luther (Feb. 22, 1924) Railroad clerk, Thomasboro, Ill.

CP3212642 Velma Jean Seeley (Nov. 13, 1927) m. Walter E. Kirchhofer (July 17, 1926, Shumway, Ill.) Factory worker, Shumway, Ill.

CP32126421 Edward Louis Kirchhofer (Apr. 18, 1949)

CP32126422 Mary Jean Kirchhofer (July 10, 1951)

CP32126423 Donald Ray Kirchhofer (Apr. 16, 1953)

CP32126424 Kay Ellen Kirchhofer (June 18, 1956)

CP321265 Cecil Lyle Seeley (Apr. 8, 1898, Toledo, Ill.) m. 1) Daisy May McDermott (May 1, 1898, Toledo, Ill.) (div.); 2) Jessie Mildred Robinson (Jan. 2, 1912, Arthur, Ill.) Factory worker, Arthur, Ill.

CP3212651 Hollice Erma Seeley (Apr. 8, 1919) m. Milton Glen Yunker (Oct. 28, 1920, Windsor, Ill.) Carpenter, Bradenton, Fla.

CP32126511 Glenda Faye Yunker (Aug. 12, 1949)

CP32126512 Mervin Glen Yunker (Aug. 12, 1950)

CP3212652 Clifford Lyle Seeley (Nov. 23, 1920) m. Bebe Eileen Hunt (Oct. 20, 1925, Mattoon, Ill.) Farmer, Sullivan, Ill.

CP32126521 Michael Dale Seeley (Nov. 25, 1949)

CP32126522 John Patrick Seeley (Aug. 1, 1951)

CP32126523 Mark Allen Seeley (Nov. 28, 1953)

CP32127 Charles G. Deppen (Oct. 30, 1866, Toledo, Ill. - Oct. 1, 1938, Sacramento, Calif.) unm. bu. Sacramento, Calif.

CP3213 Lucien Deppen (son of Michael and Sarah (Weiser) Deppen) (Nov. 10, 1825, Womelsdorf, Pa. - Oct. 9, 1866, Toledo, Ill.) m. 1) Feb. 16, 1859, Rosanna Williams (d. Sept. 18, 1860); 2) Mar. 6, 1861, Elizabeth Reed (June 6, 1841 - Jan. 4, 1915, Toledo, Ill.)

CP32131 Louisa May Deppen (Dec. 27, 1862, Delaware Co., Ohio - Jan. 1, 1931) m. Dec. 10, 1889, Charles Eckley.

CP321311 Ellen May Eckley. m. Apr. 6, 1908, Robert A. Orr.

CP3213111 James Franklin Orr (Nov. 16, 1909)

CP3213112 Herschel Eugene Orr (Dec. 5, 1912)

CP3213113 Francis Austin Orr (Jan. 10, 1915)

CP3213114 Fay Orr (July 7, 1918)

CP3213115 Thelma May Orr (July 21, 1926)

CP3213116 Louie Edward Orr (Aug. 15, 1930)

CP321312 Charlotte Eckley. m. Aug. 25, 1920, Delbert Belford.

CP3213121 Raymond Belford (Nov. 30, 1921)

CP3213122 Sidney E. Belford (Apr. 20, 1924)

CP3213123 Marjorie C. Belford (Aug. 9, 1926)

CP3213124 Delbert Belford, Jr. (Dec. 27, 1928)

CP3213125 Roy A. Belford (Sept. 24, 1932)

CP3213126 Barbara Ann Belford (Nov. 21, 1932)

CP32132 Mary Ellen Deppen (Apr. 16, 1865, Cumberland Co., Ill.) m. Oct. 19, 1890, Ransom Trueblood.

CP321321 Guy W. Trueblood (May 5, 1892) m. Sept. 24, 1912, Lydia E. Stockley.

CP3213211 Norman Trueblood (Dec. 6, 1919) W. W. II.

CP321322 Ruella L. Trueblood (Oct. 29, 1895) m. Sept. 3, 1915, Otto Meyers.

CP3213221 Paul Meyers (Feb. 27, 1916) m. 1) Ruby Cox.

CP3213222 Lee Meyers (Oct. 11, 1918, Jewett, Ill.) m. 1939, St. Louis, Mo., Opal Cox.

CP32132221 Sandra Kay Meyers (May 22, 1940, Jewett, Ill.) m. June 1, 1958, Don Sidwell.

CP32132222 Carolyn Lee Meyers.

CP32132223 Linda Joan Meyers.

CP32132224 Connie Jean Meyers.

CP3213223 Hugh Meyers (May 9, 1921, Hidalgo, Ill.) U. S. Marine. unm.

CP3213224 Marjorie Meyers (Aug. 25, 1923) m. Glen Stout.

CP3213225 Mack Meyers (Apr. 13, 1926) unm.

CP321323 Luella L. Trueblood (Oct. 29, 1895) m. Oct. 26, 1912, John A. Teets.

CP3213231 Leila Edna Teets (Apr. 13, 1918) m. Lloyd Lemay.

CP3213232 Lyle Leroy Teets (Aug. 5, 1915)

CP3214 Catharine Deppen (May 21, 1828, near Womelsdorf, Pa. - June 4, 1892, Littleton, Iowa) m. Feb. 6, 1860, Samuel Sankey (1831 - Jan. 13, 1871, Littleton, Iowa)

CP32141 John Sankey (Dec. 16, 1861, Delaware, Ohio - Oct. 26, 1927, Waterloo, Iowa) unm. Attorney.

CP32142 Mary Sankey (Nov. 1, 1863, Littleton, Iowa) m. Samuel Place (Oct. 28, 1852 - Jan. 15, 1910) bu. Taylor, Minn.

CP321421 Roy Place (Feb. 20, 1887) unm.

CP321422 Ray Allison Place (June 10, 1891) m. Feb. 10, 1918, Sadie Oleson.

CP3214221 Mina Elanore Place (July 28, 1920)

CP3214222 Betty May Place (May 2, 1924)

CP3214223 Truman Samuel Place (Sept. 27, 1928)

CP3214224 Ray Allison Place, Jr. (May 29, 1933)

CP32143 Sara Sankey (Sept. 20, 1865, Littleton, Iowa) m. Charles B. Curley (July 16, 1856)

CP321431 Cora M. Curley (May 25, 1891) m. Paul B. Matson.

CP321432 Ethan A. Curley (Nov. 2, 1902)

CP32144 James Sankey (June 30, 1867, Littleton, Iowa) unm.

CP3215 Amanda Deppen (Jan. 16, 1832, Delaware Co., Ohio - d.) m. Jan. 1, 1851, John Akins. bu. Exeter, Mo.

CP32151 Charles S. Akins (Jan. 31, 1852, Delaware Co., Ohio - 1935) m. Arabelle Padrick. bu. Toledo, Ill. Architect.

CP321511 John W. Akins (1877, Toledo, Ill.) m. Mar. 19, 1901, Toledo, Ill., Ivy Lacy.

CP3215111 John William Akins, Jr. (Mar. 10, 1903, Toledo, Ill.) m. Alice Van Halen.

CP321512 Leila L. Akins (Feb. 22, 1879, Toledo, Ill.) m. 1) George Chaney; 2) Allen McArthur (d. July 18, 1943, Flora, Ill.)

CP3215121 John Walter Chaney (Sept. 23, 1900, Toledo, Ill.) m. Cambridge, Mass., Hope Barkley. Attorney, Los Angeles, Calif.

CP32151211 Victoria Garrard Chaney (Jan. 17, 1946, Los Angeles, Calif.)

CP321513 Winnie Maud Akins (Nov. 13, 1882, Toledo, Ill. - Dec. 9, 1927, Columbus, Nebr.) m. June 26, 1904, Ara W. Nean. bu. Toledo, Ill.

CP321514 Margaret E. Akins (Nov. 14, 1884, Toledo, Ill.) m. Aug. 28, 1901, Toledo, Ill., J. R. Wisley (d. Apr. 26, 1926, Toledo, Ill.) bu. Toledo, Ill.

CP3215141 John Charles Wisley (July 11, 1902) m. 1) Apr. 26, 1927, Ruby Orndorff; 2) Alice

CP32152 Andrew Akins (July 14, 1853, Delaware, Ohio) m. Mary Shaw.

CP321521 John Akins.

CP321522 Bertha Akins.

CP321523 Della Akins.

CP321524 Dollie Akins.

CP321525 Charles Akins

CP32153 John Akins (Nov. 27, 1854, Delaware, Ohio - d.y.)

CP3216 John Deppen (Jan. 23, 1835, near Womelsdorf, Pa. - Sept. 11, 1889, Kansas City, Mo.) unm. bu. Kansas City, Mo. Operator of chain of blacksmith shops for miners from California to Colorado.

CP3217 Samuel Weiser Deppen (Mar. 20, 1838, near Womelsdorf, Pa. - Jan. 17, 1922, Delaware, Ohio) m. 1) Mar. 17, 1860, Elizabeth Downing (1840 - 1892); 2) Feb. 21, 1908, Harriet M. Uphold (1850 - 1927) bu. Delaware, Ohio.

CP32171 Jane A. Deppen (Dec. 5, 1860, Delaware, Ohio - Oct. 18, 1908) m. William Hoeffle (June 3, 1857 - Nov. 6, 1927) bu. Delaware, Ohio.

CP32172 Mathilda A. Deppen (Dec. 21, 1863) m. Oct. 15, 1884, Benjamin Dettlebach. Realtor.

CP321721 Inez D. Dettlebach (1887)

CP3218 Mary Deppen (Nov. 26, 1840 - 1902) m. Jan. 20, 1859, William Seamans (1836 - 1907) She, bu. in Arkansas; he, Fingertown, Tenn. Moved to Pocohantas, Ark., 1881.

CP32181 Florence Seamans (1860-) m. 1884, Solomon Burham.

CP321811 Minnie Burham (Mar. 1, 1885) m. 1904, Charles Plunk.

CP3218111 Violet L. Plunk.

CP3218112 Vira M. Plunk.

CP3218113 Chloe Plunk.

CP3218114 Ray Plunk.

CP321812 Belle Burham (June 13, 1887) m. 1908, Tabe Taylor.

CP3218121 Tamar F. Taylor (Oct. 27, 1914)

CP3218122 Charles W. Taylor (Jan. 23, 1923)

CP3218123 Rose Marie Taylor (Jan. 24, 1927, Naylor, Mo.)

CP321813 Thomas Burham (Feb. 24, 1889) m. Nov. 6, 1910, Hattie Sullivan, Datto, Ark.

CP3218131 Thomas Burham.

CP3218132 Clifford Burham.

CP3218133 Marian Burham.

CP3218134 Ret Burham.

CP3218135 Thelma Burham.

CP3218136 Bennett Burham.

CP3218137 Larane Burham.

CP3218138 Blanche Burham.

CP321814 Franklin A. Burham (Apr. 23, 1891) m. May 25, 1914, Cardie Taylor.

CP3218141 Myrtle M. Burham (Dec. 12, 1916)

CP3218142 Ruby M. Burham (Dec. 19, 1919, Biggers, Ark.)

CP32182 Sarah Seamans (1862 - 1887) bu. Titus, Ill.

CP32183 David Seamans (1865 -) m. 1884, Sarah Barnes.

CP321831 John Seamans (Apr. 25, 1885) m. 1905, Callie Gwinn (1884)

CP3218311 Earl Seamans (1907) m. 1929, Jessie Chone.

CP3218312 Viola Seamans (Sept. 14, 1911) m. 1933, Jack Bramlet.

CP3218313 Delma Seamans (July 22, 1914) m. 1933, Benie Sisson.

CP3218314 Roy Seamans (Sept. 30, 1918)

CP321832 Frank Seamans (Dec. 23, 1887) m. Lulu Bates, Springfield, Ore.

CP3218321 Pauline Seamans.

CP3218322 Ionetia Seamans.

CP3218323 David Seamans.

CP3218324 Wayne Seamans.

CP321833 Benjamin Seamans (July 2, 1894) m. Myrtle Prather.

CP3218331 Rosetta Seamans. m. Fritz Spain.

CP32183311 Alma Spain.

CP32183312 Nelson Spain.

CP32184 Ida Seamans (1867 - 1872(bu. Titus, Ill.

CP32185 Nettie Seamans (1869 - 1904) m. 1888, William Martin. bu. Biggers, Ark. Baptist missionary.

CP321851 Cecil C. Martin.

CP321852 Rosco A. Martin.

CP321853 James E. Martin.

CP321854 Jessie P. Martin (d. Nov. 1919) bu. Biggers, Ark.

CP321855 Della J. Martin (d. Jan. 1919)

CP32186 William Seamans (1871 - 1908) m. 1893, Amber Montgomery.

CP321861 Roxie Seamans.

CP321862 Morris Seamans, Seminole, Okla.

CP32187 Belle Seamans (1873 - 1914) m. Willis Ashecroft.

CP321871 Thelma Ashecroft (1900) m. Charles Stevens.

CP321872 Paul Ashecroft (1912) m. 1934, Donahue, Jonesboro, Ark.

CP32188 Isaac Seamans (1875) unm.

CP32189 Della Seamans (1883) m. 1908, Edward Cunningham.

CP321891 Edward R. Cunningham (Feb. 23, 1911)

CP321892 Howard R. Cunningham (Jan. 18, 1913)

CP321893 Jack S. Cunningham (Nov. 14, 1915)

CP321894 Max M. Cunningham (Jan. 26, 1918)

CP321895 Lora H. Cunningham (Jan. 20, 1921)

CP321896 Billy Jo Cunningham (Apr. 29, 1927)

CP322 Jabez Weiser (son of John and Catherine Fengel Weiser) (June 2, 1806, near Womelsdorf, Berks Co., Pa. - Oct. 29, 1869, near Delaware, Ohio) m. Jan. 5, 1834, Womelsdorf, Pa., Mary Madera (d. Delaware, Ohio) bu. near Delaware, Ohio. Farmer. (24)

CP3221 Sarah Weiser (Dec. 25, 1834, Womelsdorf, Pa. - 1910) m. John P. Pollard (1827 - 1901) bu. near Delaware, Ohio. Farmer.

CP3222 George Weiser (Sept. 19, 1836, Troy Twp., Delaware Co., Ohio - June 2, 1904, Delaware, Ohio) m. Nov. 2, 1862, Delaware, Ohio, Rosa or Rosanna Howald (Aug. 26, 1845, near Berne, Switzerland - Aug. 14, 1932, Delaware, Ohio) bu. near Delaware, Ohio. Farmer.

CP32221 John Conrad Weiser (Mar. 23, 1868 - June 22, 1935) m. Jan. 13, 1899, Waldo, Ohio Nellie Drake (Jan. 19, 1871 - Oct. 7, 1910) bu. Waldo, Ohio. Farmer and thresher.

CP322211 Perry D. Weiser (Nov. 8, 1899) Telegrapher and teletype repairman, Columbus, Ohio.

CP32222 Walter J. Weiser (Sept. 6, 1870, Delaware Co., Ohio - Apr. 24, 1947) m. Nov. 2, 1899, Marion, Ohio, Lillie Dale Baird (Sept. 4, 1878 - Dec. 13, 1952) bu. Marion, Ohio. M.D.; Cincinnati Eclectic College, 1894.

CP322221 Marjorie L. Weiser (Oct. 2, 1906, Marion Co., Ohio) unm. Grad., Ohio State Univ. Teacher and secretary, Marion, Ohio.

CP32223 Clement George Weiser (Dec. 12, 1871, Delaware Co., Ohio - Mar. 27, 1954, Columbus, Ohio) m. Feb. 14, 1893, Delaware, Ohio, Helen Brundige (May 1876) bu. near Delaware, Ohio. Farmer.

CP322231 Halle B. Weiser (July 17, 1894, Norton, Ohio) m. Mary— (Sept. 15, 1906) Salesman for cement company, Toronto, Ohio.

---

(24) Data on the Jabez Weiser family supplied by Judge Paul W. Barrett.

CP32224 Mary Fanny Weiser (Nov. 30, 1876, Delaware Co., Ohio) m. Marion S. McFarland (Feb. 21, 1888 - Jan. 10, 1958, Colmubus, Ohio) bu. near Delaware, Ohio. Farmer.

CP32225 Della Eliza Weiser (May 3, 1878, Delaware, Ohio - Apr. 10, 1896) bu. near Delaware, Ohio.

CP32226 Wesley W. Weiser (Apr. 12, 1881, Delaware Co., Ohio) m. Dec. 24, 1912, Delaware, Ohio, Jessie Florence Main (Aug. 19, 1877, Delaware Co., Ohio) Business college. Teacher and farmer, Delaware, Ohio.

CP322261 Rosabel Virginia Weiser (Jan. 19, 1916, Columbus, Ohio) Grad., Ohio State Univ. Electrical engineer, Dayton, Ohio.

CP32227 Lettie Florence Weiser (Nov. 13, 1883, Delaware, Ohio - June 3, 1958) m. Nov. 3, 1910, Ashley, Ohio, Thomas J. Barrett. bu. near Delaware, Ohio.

CP322271 Paul Weiser Barrett (Feb. 16, 1912, Delaware, Ohio) m. Oct. 5, 1940, Logan, Ohio, Mabel G. Blaine (Dec. 16, 1912, Newburyport, Mass.) Grad., Ohio Wesleyan Univ. and Ohio State Univ. College of Law. Probate judge, Delaware Co., Ohio.

CP3222711 Lou Ann Barrett (Oct. 31, 1941, Columbus, Ohio)

CP3222712 Larry Weiser Barrett (July 22, 1943, Oak Park, Ill.)

CP3223 Eliza E. Weiser (Feb. 14, 1839, Delaware, Ohio - Oct. 27, 1893) m. Aug. 22, 1860, Delaware, Ohio, Amariah Sutton (Nov. 13, 1835 - Nov. 15, 1876) bu. near Delaware, Ohio. Farmer.

CP32231 Charles O. Sutton (1861, Delaware Co., Ohio d.) m. Mar. 17, 1892, Delaware, Ohio, Kittie Ella Ingle. bu. near Delaware, Ohio.

CP322311 Brittie Sutton (d.)

CP322312 Harry Sutton (1895 - d.)

CP322313 Ivadell Sutton (Feb. 1896 - Sept. 26, 1904) bu. near Delaware, Ohio.

CP322314 Willard Sutton (Dec. 25, 1901) m. May 1, 1926, Delaware, Ohio, Roxie Jewett (June 1, 1901, Delaware Co., Ohio) Laborer, Delaware, Ohio.

CP32232 Mary Sutton (Oct. 14, 1863, Delaware Co., Ohio - Feb. 21, 1926, Delaware Co., Ohio) m. Feb. 7, 1894, Radnor, Ohio, Thomas S. Lewis. bu. Radnor, Ohio.

CP322321 Florence Mae Lewis (Feb. 23, 1895, Delaware Co., Ohio) Cottage supervisor, Methodist children's home, Worthington, Ohio.

CP322322 Bessie Irene Lewis (Jan. 26, 1902, Delaware Co., Ohio) m. June 26, 1924, Delaware, Ohio, Lawson F. Marcy. Grad., Evansville College, Evansville, Ind.

CP32233 Luella L. Sutton (Dec. 5, 1866 - Jan. 6, 1869)

CP32234 William Sutton (Aug. 28, 1868 - Aug. 15, 1871)

CP32235 John Avery Sutton (Dec. 31, 1871, Delaware Co., Ohio - 1951, Fostoria, Ohio) m. Dec. 23, 1897, Delaware, Ohio, Nora B. Cleveland, (Sept. 26, 1880, Delaware Co., Ohio - May 18, 1928) bu. near Delaware, Ohio. Salesman.

CP322351 Verna Sutton (Feb. 3, 1900) m. C. Kenneth Fuller. Grad., Ohio Univ. Teacher, Ridgewood, N. J. He, Chairman of the Board, Bank of New Jersey, Paterson, N. J.

CP3223511 Joan Cleveland Fuller (May 3, 1932, Boston, Mass. Charm magazine, New York.

CP3223512 Martha Usher Fuller (June 5, 1934, Pittsfield, Mass.)

CP32236 William Irwin Sutton (July 7, 1874, Delaware Co., Ohio, Jan. 17, 1955) m. Nov. 27, 1898, Almora Cline (Nov. 23, 1875 - Jan. 18, 1953) bu. near Delaware, Ohio. Farmer.

CP322361 Ray Orval Sutton (Nov. 1, 1910, Delaware Co., Ohio - July 27, 1924,) bu. near Delaware, Ohio.

CP323 Catharine Weiser (daughter of John and Catharine (Fengel) Weiser) (Mar. 5, 1808, near Womelsdorf, Pa. - Apr. 23, 1884, Scranton, Pa.) m. May 3, 1829, Daniel Kriegbaum (Jan. 11, 1798 - Apr. 11, 1872, Scranton, Pa.) bu. Scranton, Pa. (25)

CP3231 Adam Weiser Kreigbaum (Feb. 12, 1830 - July 13, 1897)

CP3232 Jeremiah Kriegbaum (Feb. 29, 1832 - Feb. 19, 1851)

CP3233 Amanda Rachel Kriegbaum (Jan. 10, 1834 - July 3, 1873) m. Friant.

CP3234 Henry Lurs (Lewars) Kriegbaum (June 19, 1836) m. Carrie . Scranton, Pa. Machinist. No issue.

CP3235 John Davis Kriegbaum (Sept. 12, 1838)

CP3236 Sarah Catharine Kriegbaum (Apr. 30, 1841) unm. Baptist missionary, Scranton, Pa.

CP3237 Ira Daniel Kriegbaum (Nov. 15, 1844 - Apr. 27, 1852)

CP3238 William Lutz Krigbaum (Nov. 20, 1848, Reading, Pa. - Nov. 10, 1942, Decatur, Ill.) m. Harriet Fuller (Oct. 3, 1854, Decatur, Ill. - Nov. 17, 1917, Decatur, Ill.) bu. Decatur, Ill. Machinist.

---

(25) Data on the Kriegbaum family provided by Mrs. O. T. Kirschke.

CP32381 Howard Arthur Krigbaum (Aug. 9, 1883, Decatur, Ill.) m. Ora Bellamy. Electrical contractor, Decatur, Ill.

CP32382 Daniel Dwight Krigbaum (Sept. 5, 1885, Decatur, Ill.) m. 1) June 20, 1912, Ella Sutton (Apr. 5, 1890 - 1936, Decatur, Ill.); 2) July 1, 1955, Ruth Sheppard. Electrician, Decatur, Ill.; retired, Fort Myers, Fla.

CP323821 Inez Eleanor Krigbaum (June 20, 1914, near Chandlersville, Ill.) m. Richard Bennett (Sept. 4, 1914, Decatur, Ill.) School book salesman, Columbus, Ohio. She, B.S.Ed.; he, B.S.Ed.; M.S.Ed.

CP3238211 Richard Trimble Bennett (July 24, 1941, Decatur, Ill.)

CP323822 William Richard Krigbaum (Sept. 29, 1922, near Chandlersville, Ill.) m. July 7, 1945, Esther Wolff. A.B., Milliken Univ., M.A., Ph.D., Univ. of Ill. Associate Professor of Chemistry, Duke University.

CP3238221 Mary Kathryn Krigbaum (Jan. 11, 1950, Ithaca, N.Y.)

CP3238222 Janet Ann Krigbaum (Aug. 4, 1951) Ithaca, N.Y.

CP3238223 Lynn Carol Krigbaum (Oct. 10, 1953, Durham, N. C.)

CP32383 Helen Chloe Krigbaum (July 31, 1887, Decatur, Ill.) m. July 31, 1916, Oscar Theodore Kirschke (Nov. 2, 1883, Chicago, Ill. - Oct. 29, 1952, Elmhurst, Ill.) bu. Chicago, Ill. Accountant, Elmhursh, Ill. She, member, DuPage Co. Board of Health, 1945- .

CP323831 Lutz Theodore Kirschke (May 30, 1918, Chicago, Ill. - Jan. 11, 1919, Chicago, Ill.) bu. Chicago, Ill.

CP323832 Paul Fuller Kirschke (Apr. 11, 1921, Chicago, Ill.) m. Sept. 6, 1942, Dorothy LaNoue (July 7, 1922, Chicago, Ill.) Mechanical engineer, Elmhurst, Ill.

CP3238321 Paul Evan Kirschke (Oct. 25, 1943, Chicago, Ill.)

CP3238322 Donna Lee Kirschke (Apr. 25, 1957, Chicago, Ill.)

CP323833 Robert Harold Kirschke (Aug. 23, 1925, Oak Park, Ill.) m. Sept. 5, 1958, Joan Carpenter. B.S., Iowa State College, Ames, Iowa; Mechanical engineer, building contractor, Houston, Texas.

CP32384 William Lutz Krigbaum (Feb. 22, 1889, Decatur, Ill.) m. 1) Bernice Gher (Aug. 24, 1891, Decatur, Ill.); 2) Henrietta Cooper. Colonel, U. S. Army, Decatur, Ill.

CP323841 William Lutz Krigbaum, III (1926, Decatur, Ill.) m. Aug. 7, 1949, Marian Wright. U. S. Army.

CP3238411 Susan Krigbaum (July 6, 1950, Decatur, Ill.)

CP3238412 William Lutz Krigbaum, IV (June 6, 1953, Decatur, Ill.)

CP323842 Thomas Howard Krigbaum (Aug. 3, 1927, Decatur, Ill.) m. June 8, 1951, Pauline Rich (June 30, 1929) B.S., electrical engineer; she, B.A., DePauw Univ. U. S. Marine Corps. Korea.

CP3238421 Thomas Howard Krigbaum (Apr. 18, 1955, Decatur, Ill.)

CP3238422 Ann Rich Krigbaum (Apr. 18, 1956)

CP3238423 Stephen John Krigbaum (Nov. 19, 1957)

CP323843 John Byron Krigbaum (1929, Decatur, Ill.) m. Sally Burke. Radio technician, Decatur, Ill.

CP3238431 John Daniel Krigbaum (Feb. 2, 1957, Decatur, Ill.)

CP32385 Mildred Fuller Krigbaum (June 27, 1895, Decatur, Ill.) B.Ed., Ill. State Normal Univ.; M.A., Columbia Univ. Special education teacher, Decatur, Ill.

CP3239 George Bevan Kriegbaum (Apr. 7, 1851 - Apr. 14, 1866)

CP323(10) Ira Daniel Kriegbaum (Aug. 25, 1857) Baltimore, Md.

CP324 Samuel Weiser (son of John and Catherine (Fengel) Weiser) (b. near Womelsdorf, Pa.) m. Elizabeth Hartman (daughter of Michael and Christina (Noecker) Hartman (December 18, 1813 - May 19, 1854, Port Clinton, Pennsylvania.) Bu. Port Clinton. (26)

CP3241 John Weiser, Unm. Civil War victim.

CP3242 Samuel Hartman Weiser (d. June 2, 1889) m. 1867 Catharine Smaile. Moved to Kansas, 1872. Civil War.

CP32421 Samuel Weiser, m. Nancy Hall.

CP324211 Ward Weiser.

CP324212 Elwood Weiser.

CP324213 Nora Weiser.

CP323214 Margaret Weiser.

CP32422 John Weiser, m. Rosa Jones. Harlan, Kansas.

CP324221 Elgin Weiser.

CP32423 Phoebe Weiser, m. Philip Boyd. Fairbury, Nebraska.

CP324231 Eva Boyd.

CP324232 Goldie Boyd.

CP32424 Willis Weiser, m. Jennie Teeple. Harlan, Kansas.

CP32425 Curtis Weiser, m. Pearl Courtner. Mankato, Kansas.

---

(26) W. L. Hartman, "The Hartman Family," *The Pennsylvania German, VIII.* (1907), 259.

CP32426 Pearl Weiser, m. John St. Clair. Portis, Kansas.

CP324261 Beulah May St. Clair.

CP32427 Esther Weiser (d. 1894)

CP32428 Ida Weiser. Teacher, Harlan, Kansas.Unm.

CP3243 Frank Weiser. Unm.

CP3244 Henry Weiser, m. Anna Betts. Civil War.

CP32441 Henrietta Weiser

CP32442 Matilda Weiser, m. Robinson. Selden, Kansas.

CP3245 George Weiser (February 20, 1848, Orwigsburg, Pa. -Sept. 2, 1854, Port Clinton, Pa.)

CP3246 Charles Weiser (Mar. 23, 1844, Orwigsburg, Pa. - Jan. 15, 1855, Port Clinton, Pa.)

CP3247 Morgan Weiser, d.y.

CP3248 Michael Weiser, d. y.

CP3249 Amanda Lucretia Weiser (Apr. 21, 1850, Orwigsburg, Pa. - d.y.)

CP324(10) Mary Weiser (Apr. 21, 1850, Orwigsburg, Pa. - Sept. - Oct. 1850, Orwigsburg, Pa.)

CP324(11) Anna Weiser, d. y.

CP324(12) Priscilla Weiser (Apr. 5, 1846, Orwigsburg, Pa.) m. John Kershner, Delano, Pa. Eight children.

CP324(13) Elizabeth Weiser, m. 1867, John Crawford. Osborne City, Kansas.

CP324(13)1 Minnie Crawford, m. L. M. Northway. Portis, Kansas.

CP324(13)11 Frank Earl Northway.

CP324(13)12 Venda Lucille Northway.

CP324(13)2 Charles F. Crawford.

CP324(13)3 Harry J. Crawford.

CP324(13)4 Samuel W. Crawford.

CP324(13)5 Lotta Hartman Crawford, m. L. M. Powers. Portis, Kansas.

CP324(13)51 Gwendolin Mildred Powers.

CP325 Priscilla Weiser (daughter of John and Catharine (Fengel) Weiser (Dec. 25, 1812, Harrisburg, Pa. - d.) m. 1) Hiram Wilcox; 2) Nov. 25, 1835, Joseph Foust. (27)

---

(27) Contributed by Mrs. B. B. Reed, Delphos, Ohio.

CP3251 Ira Wilcox (Apr. 15, 1833 - Apr. 8, 1904) m. Mary Ann Jones (Dec. 30, 1839 - Nov. 26, 1905). Bu. Dupont, Ohio. Sawmill operator. Civil War.

CP32511 Alice Wilcox (d. Apr. 27, 1942) Delphos, Ohio) m. John Ream.

CP325111 Thomas Wilcox (Sept. 18, 1880, Dupont, Ohio - Sept. 16, 1947, Delphos, Ohio) m. Oct. 16, 1905, Ida May Hubbard (June 18, 1890 -). He, bu. Delphos, Ohio; she, Belle Center, Ohio.

CP3251111 Golda Marie Wilcox (Feb. 22, 1907, North Wood, Ohio) m. June 6, 1924, Delphos, Ohio, Berl Burton Reed (Mar. 15, 1902, McClure, Ohio). Railroader.

CP32511111 Berl Burton Reed (Mar. 7, 1925) m. Dec. 13, 1946, Juanita Warner (Dec. 5, 1924, Kokomo, Ind.) Major, USAF

CP325111111 Berl Burton Reed (July 8, 1948, Fairbanks, Alaska)

CP325111112 David Bruce Reed (Aug. 19, 1951, Tampa, Florida)

CP32511112 Beverly Darlene Reed (Apr. 12, 1937, Delphos, Ohio) m. Aug. 29, 1959, John Patrick Collins (Jan. 19, 1937, Dayton, Ohio). Teachers.

CP3251112 Clifford Leroy Wilcox (July 14, 1909, Lima, Ohio) m. July 30, 1934, Delphos, Ohio, Henrietta Marie Mandery (June 30, 1909, Delphos, Ohio). Welder.

CP32511121 Barbara Ann Wilcox (Mar. 1, 1937) m. June 18, 1960, Darrell Raymond Wiechart (Aug. 20, 1934)

CP32511122 Robert James Wilcox (Jan. 6, 1944, Akron, Ohio)

CP3251113 Eugene Albert Wilcox (Jan. 14, 1911, Delphos, Ohio) m. May 26, 1932, Theola Faulters (May 27, 1911). Painter.

CP32511131 William Eugene Wilcox (Jan. 28, 1933, Delphos, Ohio) m. Dec. 14, 1952, Colleen Metzger (Nov. 24, 1934, Delphos, Ohio)

CP325111311 Mark Eugene Wilcox (Mar. 19, 1959)

CP32511132 James Albert Wilcox (Nov. 30, 1945)

CP32512 Myrtle Wilcox, m. Rieggel.

CP32513 Priscilla Wilcox, m. Brown.

CP32514 Ira Wilcox.

CP32515 Shannon Wilcox.

CP326 Philip Weiser (son of John and Catharine (Fengel) Weiser (Jan. 11, 1814 - 1886, Delphi, Ind.) m. Nov. 3, 1834, Catharine Zerbe Greiff (daughter of William and

Susanna Catharine (Zerbe) Greiff) (Dec. 25, 1815, Orwigsburg, Pa. - Mar. 26, 1885, Delphi, Ind.) bu. Delphi, Ind. Gunsmith and gardner in Orwigsburg, Pa., Delaware, Ohio, Fort Wayne, Indiana, and after 1862, Delphi, Indiana. J. Whitcomb Riley wrote a poem "Herr Weiser," the first in *After Whiles,* in his honor. (28)

CP3261 Catharine Elizabeth Weiser (June 8, 1836 - d.) m. 1861, John Morehead. No ch. bu. Remington, Indiana.

CP3262 John W. Weiser (Aug. 28, 1838, Orwigsburg, Pa. - June 24, 1881, Kenton, Ohio) m. Oct. 21, 1861, Delaware, Ohio, Lucy Anna Calhoun (Apr. 22, 1832, Kenton, Ohio - May 27, 1883, Kenton, Ohio) bu. Kenton, Ohio. Civil War. Painter, Kenton, Ohio.

CP32621 Mattie Anna Weiser (Sept. 21, 1862, Kenton, Ohio - June 28, 1906, Kenton, Ohio) m. Jan. 19, 1882, William Harvey Evans (June 27, 1857, Kenton, Ohio - Mar. 26, 1922, Columbus, Ohio) bu. Hardin Co., Ohio. Farmer; business man and deputy sheriff of Hardin Co., 1922.

CP326211 Frank Ernest Evans (Dec. 14, 1882, Kenton, Ohio - May 21, 1959, Lima, Ohio) m. Oct. 9, 1907, Kenton, Ohio, Florence Metzler (Jan. 12, 1883, Kenton, Ohio - Oct 23, 1936, La Fayette, Ohio) bu. Ada, Ohio. Farmer; Served in Marines 1902-1906.

CP3262111 Mildred Christine Evans (June 17, 1908, Hardin Co., Ohio) m. Jan. 19, 1928, Kenton, Ohio, John Andrew Peoples (Nov. 5, 1896, McGuffey, Ohio) Farmer, Waynesfield, Ohio.

CP32621111 Howard Lee Peoples (Mar. 14, 1930)

CP32621112 Floyd Earl Peoples (Dec. 31, 1931)

CP32621113 Juanita Martha Peoples (Mar. 30, 1934) m. Clyde Campbill (div.)

CP32621114 Allen Evan Peoples (Apr. 2, 1944)

CP3262112 Martha Eva Evans (Dec. 12, 1910, Ashtabula Co., Ohio) m. Sept. 9, 1934, Ada, Ohio, Albert Granville Rodgers (Sept. 26, 1908, Springfield, Ohio) Machinist; owner and operator of Standard Manufacturing Co., LaFayette, Ohio.

CP32621121 Jimmy Arden Rodgers (May 12, 1938, Ada, Ohio) m. Nov. 1, 1958, Ada, Ohio, Deanna Rabe (Jan. 2, 1942) Machinist. U. S. Navy.

---

(28) Data on the descendants provided by Mrs. Dale Johnson, Mrs. C. Victor Barry, Mrs. George W. Day, Mr. Paul G. Weiser.

CP32621122 Gretchen Lynn Rodgers (May 1, 1942)

CP32621123 Jennifer Ann Rodgers (Aug. 31, 1948)

CP3262113 Frank Ernest Evans, Jr. (Aug. 3, 1917, Kenton, Ohio) m. Sept. 16, 1936, Eileen Bowersock (Aug. 3, 1920, Lima, Ohio) Machinist, Lima, Ohio.

CP32621131 Robert Eugene Evans (Feb. 13, 1937, Lima, Ohio) m. Nov. 6, 1954, Lima, Ohio, Dolores Pitchford (Aug. 30, 1955, Lima, Ohio)

CP326211311 Jeffery Evans (Apr. 27, 1955)

CP326211312 Michal Evans (Apr. 7, 1956)

CP3262114 Wilber Harold Evans (Feb. 25, 1921, Kenton, Ohio) m. Aug. 7, 1945, Salina, Kans., Doris Wiggert (Nov. 5, 1926, Detroit, Mich.) Carpenter. U. S. Air Force.

CP32621141 Keith Dwight Evans (Mar. 14, 1947)

CP32621142 Mark Harold Evans (Dec. 2, 1949)

CP32621143 Randy Douglas Evans (Feb. 4, 1955)

CP32621144 Kim Lyle Evans (May 27, 1957)

CP326212 Edward Ethbert Evans (Nov. 4, 1885, Kenton, Ohio - Mar. 5, 1955, Columbus, Ohio) m. Feb. 28, 1906, Lena Breidenbach (June 22, 1886, Kenton, Ohio - Aug. 4, 1943, Columbus, Ohio) bu. Columbus, Ohio. Business man; electrician.

CP3262121 John William Evans (Aug. 29, 1907, Mt. Victory, Ohio, Hardin Co. - Sept. 23, 1957, Columbus, Ohio) m. Oct. 28, 1934, Dayton, Ohio, Mary Mesarckik (Mar. 2, 1913, Pleasant City, Ohio) bu. Columbus, Ohio. Electrical engineer, Division of Electricity, City of Columbus, Ohio. B.E.E., Ohio State Univ., Columbus, Ohio, 1930.

CP32621211 Wilma Ruth Evans (Sept. 9, 1935)

CP32621212 Richard Edward Evans (Feb. 4, 1940)

CP3262122 Catherine Marie Evans (June 29, 1912, Columbus, Ohio) m. Mar. 6, 1945, Phillip Bininger (Oct. 21, 1899, Lancaster, Ohio) Salesman, Columbus, Ohio.

CP326213 Grace Lucy Evans (Oct. 17, 1887, Kenton, Ohio - Feb. 7, 1945, Middlefield, Ohio) m. July 30, 1909, Fred Crooks (Aug. 30, 1887, Richland Co., Ohio - Sept. 5, 1931, Middlefield, Ohio) bu. Middlefield, Ohio.

CP3262131 Karl F. Crooks (May 1, 1912, Colebrook, Ohio - Nov. 10, 1952, Warren, Ohio) m. Nov. 24, 1932, Loverne Dela-

hunty (Aug. 15, 1916, Cleveland, Ohio) bu. Middlefield, Ohio.

CP32621311 Richard Crooks (Jan. 29, 1935, Warren, Ohio) m. Sept. 10, 1955, Marilyn Rose (June 27, 1936, Warren, Ohio) Salesman, Crooks Bottled Gas, Warren, Ohio.

CP326213111 Jolene Crooks (June 5, 1957, Warren, Ohio)

CP325213112 Scott Crooks (Nov. 4, 1958, Warren, Ohio)

CP32621312 Dennis Crooks (July 9, 1944, Warren, Ohio)

CP32621313 Roger Crooks (Dec. 22, 1951, Warren, Ohio)

CP326214 Lovina Mattie Evans (Nov. 14, 1890, Kenton, Ohio) m. Aug. 31, 1907, Windsor, Canada, Charley R. Hughes (Sept. 26, 1882, Bellefountaine, Ohio) Farmer, Lima, Ohio.

CP3262141 Katherine Emoline Hughes (Mar. 13, 1908, Hardin Co. Ohio - Mar. 11, 1934, Auglaise Co., Ohio) m. Dec. 17, 1924, Monroe, Mich., Owen Spencer (1899) Laborer.

CP32621411 Vivian Wanda Spencer (Nov. 23, 1925) m. 1) Ronald Moore (div.); 2) Apr. 12, 1952, Julian Simmons. Harrod, Ohio.

CP32621412 Randall Dean Spencer (Oct. 24, 1927)

CP32621413 Waldo Max Spencer (Jan. 30, 1930) m. Helen King, Alger, Ohio.

CP32621414 Norman Francis Spencer (June 9, 1932) m. Jacqaline Bowers. Lima, Ohio.

CP3262142 Weiser Evans Hughes (Feb. 15, 1910, Mt. Victory, Ohio) m. June 25, 1933, Vida Earnestine Smith (Dec. 19, 1910, Harrod, Ohio) Owner and operator of Hughes Sheep Service, Harrod, Ohio.

CP32621421 Patricia Marilyn Hughes (May 18, 1934, Lima, Ohio) m. Feb. 27, 1953, Harrod, Ohio, Elton Hodges, Jr. (Dec. 25, 1927) (Div.) Laborer.

CP326214211 Pamela Joyce Hughes (Mar. 4, 1951)

CP32621422 Loren Gene Hughes (Sept. 28, 1937) m. Aug. 17, 1958, Harrod, Ohio, Katharine Ann Zapp (Dec. 4, 1939, Lima, Ohio) Sheep Service, La Fayette, Ohio.

CP326214221 Dawn Elaine Hughes (Aug. 6, 1959)

CP32621423 Thomas Harvey Hughes (Aug. 31, 1940, Harrod, Ohio) m. Sept. 7, 1958, Lima, Ohio, Donna Sue Perry (Apr. 20, 1941, Martin, Ky.) Sheep Service, Harrod, Ohio.

CP326214231 Rhonda Sue Hughes (Feb. 9, 1958)

CP32621424 Phillip Allen Hughes (May 31, 1943)

CP32621425 Dennis Neil Hughes (June 5, 1947)

CP3262143 Ethel Mae Hughes (Mar. 7, 1916, Alger, Ohio) m. Aug. 8, 1936, Unipolis, Ohio, Woodruff Michael Fuelling (Oct. 30, 1907, Detroit, Mich.) Mushroom farmer, Lima, Ohio.

CP32621431 Woodruff Jon Fuelling, II (Feb. 5, 1942)

CP3262144 Walter Raymond Hughes (Feb. 7, 1919, Alger, Ohio - Feb. 11, 1958, Lima, Ohio) m. Feb. 12, 1949, Lima, Ohio, Mildred Bechtel. bu. Auglaize Co., Ohio. Farmer and contractor. W.W. II.

CP3262145 Francis Charles Hughes (Feb. 8, 1927, Harrod, Ohio) m. 1) July 21, 1945, Lima, Ohio, Gloria Gene Clancey (Mar. 21, 1927, Lima, Ohio) (div.); 2) Oct. 8, 1957, Auburn, Ind., Anna Mae Thompson. W.W. II. Machinist, Waynesfield, Ohio.

CP32621451 Deborah Lorain Hughes (Aug. 12, 1949)

CP32621452 Gregory Charles Hughes (Sept. 6, 1951)

CP32621453 Damon Lee Hughes (Mar. 21, 1956)

CP326215 William Karl Evans (Apr. 11, 1893, Kenton, Ohio) m. June 2, 1914, Jefferson, Ohio, Hazel May Eastlake (Mar. 24, 1895, Gustowas, Ohio) Farmer, Williamsfield, Ohio.

CP3262151 Gerald William Evans (Apr. 18, 1917, Williamsfield, Ohio) m. July 26, 1942, Alice Jane Crisswel (Russelville, Ohio) Ohio Wesleyan College. Accountant, First National Bank, Cincinnati, Ohio.

CP32621511 Janet Lee Evans (Dec. 10, 1943)

CP3262152 Virgia Mae Evans (Nov. 26, 1919, Wayne, Ohio) m. Feb. 25, 1940, Wayne, Ohio, James Elton Elliott (Apr. 16, 1918, Eagleville, Ohio) Farmer, Dorset, Ohio.

CP32621521 James Lynn Elliott (Sept. 7, 1945)

CP32621522 Marcia Lee Elliott (Nov. 5, 1946)

CP3262153 David Karl Evans (May 2, 1922, Williamsfield, Ohio) m. May 2, 1942, Wayne, Ohio, Belva Sarah Thompson (Apr. 6, 1923, Gustavas, Ohio) Steelworker, Tarmdace, Ohio.

CP32621531 Richard Karl Evans (May 12, 1944)

CP32621532 Randall Lee Evans (May 4, 1946)

CP32621533 Dennis Todd Evans (Dec. 20, 1948)

CP32621534 Terrence David Evans (Aug. 4, 1952)

CP3262154 Edward Millard Evans (Mar. 16, 1924, Wayne, Ohio) m. Aug. 1, 1942, Oakland, Md., Thelma June Baber (Sept. 9, 1924, Wyatt, W. Va.) U. S. Army. Steelworker, Cortland, Ohio.

CP32621541 Edward Evans, Jr. (May 16, 1943)

CP32621542 Judith Kay Evans (May 27, 1947)

CP32621543 Debra Sue Evans (Jan. 10, 1951)

CP326216 David Weiser Evans (Aug. 23, 1895, Kenton, Ohio) m. July 10, 1917, Kinsman, Ohio, Marie Page (June 23, 1900, Fostoria, Ohio) W. W. I. Factory employee; business man, Williamsfield, Ohio.

CP3262161 Dorothy Evans (Jan. 18, 1918) m. Oct. 15, 1943, Kenneth B. Ambrose (Dec. 9, 1917, Pittsburgh, Pa.) U. S. Marines. Boilermaker, Cortland, Ohio.

CP32621611 Scott Ambrose (Sept. 12, 1947)

CP32621612 Karen Ambrose (Dec. 4, 1948)

CP32621613 Bill Ambrose (Jan. 30, 1953)

CP3262162 Francis Wayne Evans (June 5, 1921, Masury, Ohio) m. Mar. 5, 1942, Warren, Ohio, Alta Walton (Mar. 5, 1924, Warren, Ohio) U. S. M. L. R. 1942-1945, now L.S.A.R. Schedular at Republic Steel, Warren, Ohio.

CP32621621 Cathy Sue Evans (Aug. 27, 1947)

CP32621622 Sharon Lynn Evans (May 12, 1949)

CP32621623 Richard Wayne Evans (Feb. 16, 1951 - Mar. 28, 1951)

CP32621624 Barbara Lee Evans (Aug. 5, 1953)

CP3262163 Robert Lewis Evans (May 18, 1923, Warren, Ohio) m. Mar. 19, 1949, Youngstown, Ohio, Margaret L. Conklin (Apr. 17, 1923, Braseville, Ohio) W. W. II. Korean War. Time Study Engineer, Warren, Ohio.

CP32621631 David Leslie Evans (June 14, 1950)

CP32621632 Diana Leigh Evans (May 5, 1953)

CP32621633 Dawn Marie Evans (Nov. 6, 1955)

CP326217 Donald Dwight Evans (Feb. 7, 1898, Kenton, Ohio) m. July 31, 1935, Hazel Waltz. Farmer and factory worker, Genena, Ohio.

CP32622 Frank Weiser (Apr. 13, 1866, Kenton, Ohio) Last known to be in Eveningshade, Mo. in 1935. Farmer.

CP3263 Anna Priscilla Weiser (daughter of Philip and Catharine Zerbe Greiff Weiser) (June 9, 1841, Orwigsburg, Pa. - 1921, New York, N. Y.) m. Nov. 10, 1861, Zanesville, Ohio, Samuel Stevens (May 21, 1839, Chandlersville, Ohio - Oct. 1911, Columbus, Ohio) bu. Piermont, N. Y. Wholesale grocer, Columbus, Ohio.

CP32631 Lillian Stevens (May 14, 1865, Columbus, Ohio - Jan. 28, 1929, New York, N. Y.) m. June 13, 1900, Columbus, Ohio, Harry Robert Hillard (July 15, 1859, Charleston, S. C. - July 23, 1943, New York, N. Y.) bu. Piermont,. N. Y.

CP326311 Stephanie Hillard (June 18, 1906) m. Feb. 20, 1931, Calcutta, India, Charles Victor Barry (Oct. 7, 1898, Elyria, Ohio.)

CP3263111 Lelia Barry (Dec. 1, 1933, New York, N. Y.) m. Oct. 19, 1957, New York, Morton Goolde.

CP3264 George Weiser (son of Philip and Catharine Zerbe Greiff Weiser) (Sept. 16, 1843, Orwigsburg, Pa. - 1843.)

CP3265 Sarah Ann Weiser (Feb. 8, 1845, Schulykill Haven, Pa. - Feb. 15, 1906, West Lebanon, Ind.) m. 1) George Hartley (1837 - Jan. 20, 1871, Delphi, Ind.) 2) Sept. 1872, Isaac Ward (Nov. 16, 1828, Washington, Pa. - Nov. 1922, West Lebanon, Ind.) bu. West Lebanon, Ind.

CP32651 Fleta Dell Hartley (Jan. 20, 1861, Delphi, Ind. - Oct. 18, 1953, Paris, Ill.)

CP32652 Anna Gail Ward (Nov. 2, 1873, West Lebanon, Ind.) m. Mar. 18, 1897, George W. Day (Oct. 11, 1870, Jordan Twp., Moreland Co., Ind.) Teacher, lawyer, member Kansas State Legislature, 1917-1918, where he introduced the first industrial court bill in the nation.

CP326521 Gwendolyn Louise Day (Jan. 10, 1902, West Lebanon, Ind.) m. Jan. 23, 1942, William Keith Fritzgerald, Englewood, California.

CP32653 Glen Fred Ward (Feb. 6, 1876, West Lebanon, Ind. - d.) m. Minnie

CP32654 Donald Eugene Ward (Jan. 18, 1889, West Lebanon, Ind.) Teacher, Albuquerque, N. Mex.

CP3266 Philip Conrad Weiser (June 18, 1847, Orwigsburg, Pa. - 1865, Delphi, Ind.) unm.

CP3267 Emma Rebecca Weiser (Feb. 7, 1849 - Apr. 16, 1895) m. 1872, Samuel Beaver.

CP32671 Bertha Beaver.

CP32672 Blanche Beaver.

CP32673 Louise Beaver, unm.

CP3268 George Weiser (Feb. 19, 1851 - 1919, Delphi, Ind.) m. Susan Eisling (d. 1885)

CP32681 Nina Weiser (1880 - 1919) m. ca. 1905, Harry Oswald.

CP326811 Catherine Oswald (1907, Delphi, Ind.)

CP326812 Dorothy Louise Oswald (1909, Delphi, Ind.)

CP32682 Paul George Weiser (Sept. 13, 1885, Minden, Ill.) m. Nov. 29, 1918, Helen M. Johnson (Aug. 15, 1891, Owosso, Mich.) No ch. Farmer, painter, Eugene, Oregon.

CP3269 Adele Roselle Weiser (Apr. 10, 1853 - July 1, 1890, Delphi, Ind.) unm.

CP327 John E. Weiser (son of John and Catharine (Fengel) Weiser (March 1815 - November 1893) m. Apr. 8, 1841, Nancy Faust. Buried Dupont, Ohio. (29)

CP3271 David Weiser, m. Mary (d. Oct. 1, 1904, age 40). Co. A, 57 Ohio Inf. Bu. Dupont, Ohio.

CP3272 Catharine Weiser.

CP3273 Samuel Weiser.

CP328 Lavina Weiser (daughter of John and Catharine (Fengel) Weiser) (Sept. 28, 1816, Womelsdorf, Pa. - Oct. 1, 1845), m. Nov. 24, 1835, Isaac Linder. Bu. New House Cemetery, Scioto Township, Delaware County, Ohio.

CP3281 Samuel Linder.

CP3282 Walter Linder.

CP329 Solomon B. Weiser (son of John and Catharine (Fengel) Weiser) (Feb. 3, 1823 - Jan. 17, 1883, Delaware, Ohio), m. 1) July 24, 1845, Esther Werlein; 2) Dec. 23, 1856, Sarah Markle. Livery stable proprietor, Delaware, Ohio. Captain in Civil War. (30)

CP3291 Albert Loy Weiser (Mar. 4, 1849, Delaware, Ohio)

CP3292 Harriet Ann Weiser (Sept. 7, 1851, Delaware, Ohio) m. Fred Howald.

CP3293 Annetta Rosella Weiser (Apr. 5, 1853, Delaware, Ohio - 1934, Delaware, Ohio) m. Jan. 19, 1876, William F. Baueris (1853 - 1922, Delaware, Ohio). Bu. Delaware, Ohio.

---

(29) Tombstones, Dupont, Ohio.
(30) Records of St. Mark's Lutheran Church, Delaware, Ohio.

CP3294 Mary Weiser (Nov. 18, 1857, Delaware, Ohio) m. Sept. 20, 1888, Edward Pfeiffer, (d. Dec. 19, 1926). Professor of German, Capital University, Columbus, Ohio; Lutheran Pastor.

CP3295 Esther Weiser (July 28, 1860, Delaware, Ohio) m. Apr. 30, 1890, Allen D. Hance. No issue.

CP3296 Ella Weiser (Oct. 2, 1862, Delaware, Ohio) m. Kirkwood Donavin.

CP3297 John Evan Weiser (Sept. 26, 1864, Delaware, Ohio - Dec. 31, 1875, Delaware, Ohio) Bu. Delaware, Ohio.

CP33 Henry Solomon Weiser (son of Jabetz and Maria Elizabeth (Wenger) Weiser) was born near Womelsdorf, Pennsylvania, February 14, 1786, and baptized February 26, with Conrad Stout and wife Eva Maria serving as sponsors. He married on June 21, 1807, Elizabeth Shaffer, daughter of John Jacob and Mary Elizabeth (Reiss) Shaffer (1) (February 16, 1791, Heidelberg Township, Berks County, Pennsylvania - January 10, 1878, Fort Loudon, Pennsylvania). Solomon was an innkeeper, sales crier, and constable in Mercersburg, Franklin County, Pennsylvania, to which he moved with his wife's family about 1810. He is listed as an officer of St. John's Lutheran Church in Mercersburg. Traditionally, he was killed by one of a gang of drunken rioters in attempting to stop their riot, March 29, 1860, at Mercersburg. He and his wife are buried at Mercersburg.

Children of Solomon and Elizabeth (Shaffer) Weiser:

CP331 John Jacob Shaffer Weiser, January 15, 1808.

CP332 Eliza Weiser, January 21, 1810.

CP333 John Weiser

CP334 Daniel Weiser

CP335 Samuel Weiser

CP336 Rebecca Weiser, December 11, 1821.

CP337 Jabetz Weiser

CP338 George Weiser

CP339 Catharine M. Weiser

---

(1) For the ancestry of Elizabeth Shaffer Weiser, see Mr. and Mrs. A. Nello Shaffer, and Frederick S. Weiser, *Genealogical Data Concerning the Ancestors and Descendants of John Jacob Shaffer* (1763-1816), (Gettysburg, Pennsylvania: Privately Printed, 1958).

CP33(10) Reuben Weiser (2)

CP331 John Jacob Shaffer Weiser (son of Solomon and Elizabeth (Shaffer) Weiser) (Jan. 15, 1808, Womelsdorf, Pa. - Apr. 17, 1883, Pine Grove Furnace, Cumberland Co., Pa.) m. Apr. 10, 1834, Margaret Tawser (Apr. 18, 1816, Menallen Township, Adams Co., Pa. - Apr. 14, 1896, Pine Grove Furnace, Pa.) bu. Bendersville, Pa. Miner, Pine Grove Furnace, Pa.; first justice of the peace, Cooke Township, Cumberland Co., Pa., 1872-1883. Methodist lay preacher. (3) He was known as Jacob Weiser.

Children of John Jacob Shaffer and Margaret (Tawser) Weiser:

Ann Eliza Weiser (Aug. 11, 1834 - Mar. 9, 1837)

CP3311 John Solomon Weiser, Mar. 28, 1836.

Jane Louisa Weiser (Mar. 27, 1838 - Aug. 12, 1840)

William Weakley Weiser (July 22, 1841 - Aug. 20, 1855)

CP3312 Mary Elizabeth Weiser, Mar. 10, 1843.

CP3313 Martha Ellen Weiser, Feb. 1, 1845.

Margaret Catharine Weiser (Apr. 1, 1847. Pine Grove Furnace, Pa. - Mar. 3, 1933, Coatsville, Pa.) bu. Bendersville, Pa. Teacher, Pine Grove Furnace, Pa.

Jacob Martin Weiser (Jan. 14, 1849 - Aug. 22, 1855)

CP3314 Samuel Henry Weiser, July 1, 1851.

CP3315 Sarah Adaline Weiser, Dec. 20, 1853.

Julia Weiser (Mar. 22, 1856 - Jan. 24, 1857)

CP3316 Amanda Frances Weiser, Apr. 26, 1858. (4)

---

(2) Data on Solomon Weiser comes from: Women's Club of Mercersburg, *Old Mercersburg* (Mercersburg, Pennsylvania, 1947), p. 38, 44, 142; Orphans Court records, Franklin County, Pennsylvania, I-396; Samuel H. Weiser to Mrs. C. H. Clippinger, March 2, 1925; Mrs. Marian Bender to Mrs. C. H. Clippinger, March 31, 1925; George A. Stouffer to Frederick S. Weiser, August 10, 1952 - originals owned by Frederick S. Weiser; St. John's Evangelical Lutheran Church, Mercersburg, Pennsylvania, 1786-1946 *One Hundred and Sixtieth Anniversary* (Mercersburg, 1946) p. 10, 24.

(3) See Frederick S. Weiser, *A Good Christian Man* (1952)

(4) Data on the descendants of Jacob Weiser contributed by: Frederick S. Weiser, Mrs. John Clark, Mrs. Frederic Foerster, Levi Blessley, Mrs. Lester Strickler; William A. Weiser; Mrs. H. C. Zimmerman, Mrs. Frederick P. Weiser, Mrs. Marcus Lindsay, Mrs. Mark E. Weiser, John S. Weiser, Homer B. Weiser, Miss Dora E. Protzeller, Mrs. Harry W. Protzeller, Raymond J. Protzeller, Mrs. C. F. Strode, Mrs. Isaiah Haines, Mrs. Floyd Lohafer. The Family Bible of John S. Weiser and of Jacob Weiser are owned by Frederick S. Weiser; of Samuel H. Weiser, by Everett Weiser.

CP3311 John Solomon Weiser (Mar. 28, 1836, near Bendersville, Adams Co., Pa. - Mar. 9, 1903, Ida Grove, Ia.) bu. Ida Grove, Ia. m. 1) Jan. 19, 1865, Greencastle, Pa., Alice Ada Haus (d. Mar. 3, 1893, Ida Grove, Ia.) 2) July 4, 1894, Ida Grove, Ia., Anna Mary Haus (d. Dec. 1896); 3) May 28, 1902, Lowville, N.Y., Mrs. Carrie Eddie. Storekeeper, Harrisburg, Pa. and Ida Grove, Ia.; Pvt., Co. G., 130th Btn., Pa. Vol. Inf.; 2nd Lt., Co. K., 1st Btn., 22nd Regt, Cavalry, June 16, 1863; 1st Lt., same, Feb. 26, 1864 - June 8, 1865. His letters to his family during the war have been preserved and are owned by Frederick S. Weiser.

CP33111 Amy Weiser (Nov. 4, 1865 - Nov. 11, 1865)

CP33112 Anna Mary Weiser (Apr. 5, 1867 - May 2, 1867)

CP33113 Charles Augustus Weiser (Apr. 26, 1873 - May 11, 1873)

CP33114 Frances Augusta Weiser (Aug. 1, 1874 - Sept. 15, 1874)

CP33115 George Weiser (Aug. 16, 1875 - Sept. 1, 1875)

CP3312 Mary Elizabeth Weiser (Mar. 10, 1843, Pine Grove Furnace, Pa. - Jan. 4, 1910, Harrisburg, Pa.) m. Dec. 3, 1863, Carlisle, Pa., James W. Smith (1836 - 1911) bu. Harrisburg, Pa. Ironworker.

CP33121 Samuel Henry Smith (Jan. 25, 1864, Harrisburg, Pa. - Feb. 25, 1868, Harrisburg, Pa.) bu. Harrisburg, Pa.

CP33122 Emma Jane Smith (Feb. 4, 1866, Harrisburg, Pa. - Oct. 13, 1950, Miami, Fla.) m. May 30, 1885, Harrisburg, Pa., Albert K. Oyster (Jan. 8, 1861, Harrisburg, Pa. - Sept. 4, 1918, Harrisburg, Pa.) bu. Harrisburg, Pa. Horse dealer.

CP331221 Margaret Pearl Oyster (Dec. 27, 1885, Harrisburg, Pa.) - m. Aug. 14, 1929, Carlisle, Pa., Fred Foerster.

CP33123 William Weiser Smith (June 7, 1868, Harrisburg, Pa. - Feb. 20, 1882, Harrisburg.) bu. Harrisburg, Pa.

CP33124 Minnie May Smith (July 5, 1870, Harrisburg, Pa. - Feb. 8, 1934, Harrisburg, Pa.) bu. Harrisburg, Pa. m. Jan. 15, 1891, Harrisburg, Pa., David L. Long. Passenger engineer.

CP33125 Charles Edward Smith (June 28, 1872, Harrisburg, Pa. - Feb. 26, 1932, Harrisburg, Pa.) bu. Harrisburg, Pa. m. , Harrisburg, Pa., Mary Brown. Railroader.

CP33126 James Elmer Smith (Aug. 6, 1874, Harrisburg, Pa. - July 26, 1876, Harrisburg, Pa.) bu. Harrisburg, Pa.

CP33127 John Milton Smith (Oct. 2, 1876, Harrisburg, Pa. - Dec. 1, 1943, Harrisburg, Pa.(m. Feb. 7, 1901, Carlisle, Pa.,

Minnie Moore (d. Feb. 16, 1955, Harrisburg, Pa.) bu. Harrisburg, Pa. Pa. R.R.

CP331271 James Wilson Smith (May 1, 1903, Harrisburg, Pa.) m. Feb. 15, 1940, Harrisburg, Pa., Marion Hemminger.

CP331272 Alice Ada Smith (Aug. 14, 1906, Harrisburg, Pa.) m. Dec. 28, 1934, Harrisburg, Pa., William Kepner.

CP3312721 William James Kepner (May 14, 1937, Harrisburg, Pa.

CP331273 John Milton Smith (July 18, 1913, Harrisburg, Pa.) m. July 21, 1944, Norristown, Pa., Margaret Herron.

CP331274 Charles Weiser Smith (Jan. 10, 1922, Harrisburg, Pa.) m. Jan. 29, 1942, Harrisburg, Pa., Virginia Hamilton.

CP3312741 Michael Charles Smith (Feb. 26, 1944, Harrisburg, Pa.)

CP3312742 Linda Carol Smith (Feb. 22, 1949, Harrisburg, Pa.)

CP33128 Alice Ada Smith (Mar. 18, 1880, Harrisburg, Pa. - Dec. 1953, Harrisburg, Pa.) m. 1) June 28, 1900, Harrisburg, Pa., Emanuel Schlesinger; 2) Nov. 24, 1919, Boston, Mass., Franklin A. Osborn. Wholesale coal dealer. bu. Harrisburg, Pa.

CP331281 Josephine Schlesinger (Osborn) (July 17, 1907, Harrisburg, Pa.) (Adopted by step-father) m. May 21, 1949, Washington, D. C., John Clark.

CP33129 James Wilson Smith (Nov. 15, 1884, Harrisburg, Pa. - Sept. 2, 1946, Elizabethtown, Pa.) m. June 19, 1919, Nanticoke, Pa., Mildred Crawford. Policeman. bu. Bloomsburg, Pa.

CP331291 James Wilson Smith (Nov. 17, 1930, Nanticoke, Pa.) M.D.

CP331292 Sally Lou Smith (Dec. 9, 1932, Nanticoke, Pa.) m. June 4, 1950, York, Pa., Glen Meisenhelder.

CP3312921 Kathy Marie Meisenhelder (Oct. 4, 1951, York, Pa.)

CP3313 Martha Ellen Weiser (Feb. 1, 1845, Pine Grove Furnace, Pa. - May 17, 1915, Harrisburg, Pa.) m. Dec. 5, 1867, Carlisle, Pa., Levi Blessley. bu. Harrisburg, Pa.

CP33131 Samuel Henry Blessley (Apr. 8, 1869 - Dec. 22, 1872, Harrisburg, Pa.)

CP33132 John Weiser Blessley (Aug. 7, 1870 - Aug. 6, 1871)

CP33133 James William Blessley (Aug. 29, 1872, Harrisburg, Pa. - Feb. 26, 1949, Etters, York Co., Pa.) m. Jan. 1898, New York, N. Y., Ann Elizabeth Fountain. bu. Harrisburg, Pa.

CP331331 Levi Fountain Blessley (Nov. 16, 1899, Harrisburg, Pa.) m. June 20, 1920, Mechanicsburg, Pa., Miriam Elizabeth Fetrow.

CP3313311 Ellen Elizabeth Blessley (Feb. 3, 1922, Camp Hill, Pa.) m. June 26, 1949, Newberrytown, Pa., Thomas Edward Farcht.

CP33133111 Thomas Edward Farcht (Mar. 23, 1955)

CP33133112 Elizabeth Ann Farcht (May 13, 1958)

CP3313312 Lee James Blessley (May 27, 1923, Camp Hill, Pa.)

CP3313313 Anna Mary Blessley (Sept. 11, 1925, Mechanicsburg, Pa.)

CP3314 Samuel Henry Weiser (July 1, 1851, Pine Grove Furnace, Pa. - Mar. 5, 1930, Dickinson Township, Cumberland Co., Pa.) m. 1) Feb. 2, 1873, Harrisburg, Pa., Rachel Kline (Feb. 26, 1851, Mechanicsburg, Pa. - May 23, 1893, Gettysburg, Pa.); 2) Jan. 28, 1897, Catharine Mullin. bu. Bendersville, Pa. Railroad engineer, Gettysburg, Pa.; Farmer, Dickinson Township.

CP33141 Charles Jacob Weiser (Oct. 1, 1873, Harrisburg, Pa. - Sept. 15, 1882, Pine Grove Furnace, Pa.)

CP33142 Samuel Weiser (May 22, 1875, Pine Grove Furnace, Pa.) m. Apr. 9, 1893, Hanover, Pa., Nettie Virginia Koehler (Aug. 12, 1874, Hanover, Pa.) Conductor, Reading Railroad Co., Gettysburg, Pa.

CP331421 John Monroe Weiser (Sept. 12, 1898, Carlisle, Pa. - Apr. 30, 1955, Philadelphia, Pa.) m. June 23, 1933, Hanover, Pa., Bertha Miller (Oct. 19, 1903, Hanover, Pa.) bu. Gettysburg, Pa. Traffic supervisor, Atlantic Refining Co., Philadelphia, Pa.

CP3314211 John Conrad Weiser (Oct. 21, 1941, Philadelphia, Pa.)

CP331422 Donald Koehler Weiser (Nov. 1, 1902, Gettysburg, Pa.) m. Nov. 17, 1931, Hanover, Pa., Elizabeth Katharyn Sheely (Sept. 8, 1904, Hanover, Pa.) B.S., Gettysburg College, 1924; Manager, Aetna Casualty and Surety Co., Chicago, Illinois. Trustee, Gettysburg College; Member, Executive Council, Phi Kappa Psi Fraternity; President, Insurance Federation of Illinois, 1946 - 48. She, A.B., Hood College, 1925.

CP3314221 Frederick Sheely Weiser (Nov. 25, 1935, Hanover, Pa.) A.B., Gettysburg College, 1957; B.D., Gettysburg Theological Seminary, 1960. Secretary, John Conrad Weiser Family Association; Director, Pennsylvania German Folklore Society. Lutheran pastor, Lancaster, Pennsylvania.

CP3314222 Harriette Virginia Weiser (Mar. 18, 1938, Oak Park, Ill.)

CP33143 Maude Emma Weiser (Jan. 4, 1878, Pine Grove Furnace, Pa. - June 3, 1942, Harrisburg, Pa.) m. 1) Dec. 24, 1896, Hagerstown, Md., John Edward Ertter (Apr. 1, 1874 - May 24, 1902); 2) Jan. 12, 1905, Harrisbug, Pa., Jeremiah Burd (Apr. 24, 1878 - Aug. 9, 1946) bu. Harrisburg, Pa.

CP331431 Henry Felix Ertter (Dec. 27, 1897, Hagerstown, Md. - Jan. 7, 1957, Harrisburg, Pa.) m. Jan. 7, 1919, Hagerstown, Md., Mary Amelia Hartzell (Dec. 6, 1898, Harrisburg, Pa.)

CP3314311 Henry Felix Ertter (Dec. 10, 1919, Harrisburg, Pa.) m. Feb. 27, 1945, Harrisburg, Pa., Marjorie Alice Walters (May 31, 1926, Harrisburg, Pa.)

CP33143111 Henry Felix Ertter (Feb. 27, 1946, Harrisburg, Pa.)

CP33143112 Sharon Lee Ertter (Dec. 19, 1947, Harrisburg, Pa.)

CP33143113 Dennis Wayne Ertter (Feb. 4, 1949, Harrisburg, Pa.)

CP3314312 Dorothy Amelia Ertter (July 12, 1921, Harrisburg, Pa. - Feb. 10, 1929, Harrisburg, Pa.) bu. Harrisburg, Pa.

CP3314313 William Edward Ertter (Jan. 26, 1923, Harrisburg, Pa. - May 3, 1941, Harrisburg, Pa.) bu. Harrisburg, Pa.

CP3314314 Robert Elwood Ertter (Sept. 5, 1925, Harrisburg, Pa.) m. Jenny E. Bowanski (Jan. 22, 1933, Harrisburg, Pa.)

CP33143141 Robert E. Ertter, Jr. (May 27, 1954, Harrisburg, Pa.)

CP33143142 Vicki Linn Ertter (Sept. 2, 1956, Harrisburg, Pa.)

CP3314315 Kathryn Geraldine Ertter (Jan. 30, 1928, Harrisburg, Pa.) m. Aug. 23, 1947, Harrisburg, Pa., Bert William Karrer (July 26, 1927, Egg Harbor City, N. J.)

CP33143151 Gary Martin Karrer (May 22, 1948, Harrisburg, Pa.)

CP33143152 Bert William Karrer (Aug. 3, 1949, Harrisburg, Pa.)

CP33143153 Kathleen Nancy Karrer (Jan. 19, 1952, Harrisburg, Pa.)

CP33143154 Carl Edward Allen Karrer (Mar. 15, 1953, Harrisburg, Pa.)

CP33143155 Michael Wayne Karrer (July 3, 1954, Harrisburg, Pa.)

CP33143156 Jeffrey George Karrer (Mar. 5, 1956, Harrisburg, Pa.)

CP3314316 George Bowers Ertter (July 31, 1929, Harrisburg, Pa.) m. July 20, 1956, New York, N. Y., Ziglia A. Colon (May 26, 1931, Harrisburg, Pa.)

CP3314317 John Francis Ertter (July 8, 1931, Harrisburg, Pa.)

CP3314318 Kenneth Richard Ertter (Oct. 6, 1933, Harrisburg, Pa.)

CP3314319 Donald Carl Ertter (Feb. 4, 1936, Harrisburg, Pa.)

CP331431(10) James Arthur Ertter (Aug. 24, 1938, Harrisburg, Pa.)

CP331431(11) Mary Louise Ertter (June 11, 1940, Harrisburg, Pa.)

CP331432 Catherine Geraldine Ertter (Sept. 17, 1899, Shelton, Conn. - Sept. 12, 1949, Omaha, Nebr.) m. Sept. 9, 1920, Harrisburg, Pa., Arthur C. Segelberg (Aug. 29, 1895, Omaha, Nebr.) bu. Omaha, Nebr.

CP331433 Jeremiah Burd (Apr. 12, 1907, Harrisburg, Pa.) m. Jan. 23, 1937, Frederick, Md., Dorothy K. Smith.

CP331434 Charles Edgar Burd (Feb. 1, 1909 - Oct. 20, 1927, Penhurst, Pa.) bu. Harrisburg, Pa.

CP331435 Della Marie Burd (Dec. 6, 1911, Harrisburg, Pa.) m. 1) June 20, 1927, Harrisburg, Pa., LeRoy Anderson (Oct. 20, 1911, Harrisburg, Pa.); 2) Nov. 10, 1943, Baltimore, Md., Harry Minichan (Aug. 19, 1904 - June 11, 1954); 3) Lester Strickler.

CP3314351 Joyce Arline Anderson (Oct. 10, 1928, Harrisburg, Pa.) m. Apr. 17, 1946, Harrisburg, Pa., Norman G. Morrow (Nov. 16, 1928, Marysville, Pa.)

CP33143511 Normetta Gail Morrow (Mar. 4, 1947, Harrisburg, Pa.)

CP33143512 Norman Grimwood Morrow (Mar. 7, 1949, Harrisburg, Pa.)

CP33143513 Harriet Sue Morrow (Dec. 19, 1954, Harrisburg, Pa.)

CP331436 Thelma Genevieve Burd (Apr. 24, 1914, Harrisburg, Pa.) m. Nov. 25, 1933, Harrisburg, Pa., Frank K. Ballew (Mar. 19, 1909)

CP3314361 Frank Kaywood Ballew (Sept. 21, 1935, Harrisburg, Pa.)

CP3314362 Joan Ellen Ballew (Mar. 10, 1938, Harrisburg, Pa.)

CP3314363 Ronald Eugene Ballew (June 4, 1941, Harrisburg, Pa.)

CP33144 William Alexander Weiser (Dec. 13, 1879, Pine Grove Furnace, Pa.) m. Dec. 28, 1898, Carlisle, Pa., Margaret Kerr (Oct. 4, 1877, Carlisle, Pa. - Dec. 1958, Harrisburg, Pa.)

CP331441 Ella Margaret Weiser (Feb. 28, 1899, Carlisle, Pa.) m. July 8, 1922, Harrisburg, Pa., Harold Bordlemay (Feb. 26, 1900, Annville, Pa.)

CP3314411 Mildred Marie Bordlemay (Jan. 8, 1927, Enola, Pa.) m. May 9, 1948, Shiremanstown, Pa., Ray Beamer (Aug. 23, 1925, Shiremanstown, Pa.)

CP33144111 Cathie Sue Beamer (Jan. 8, 1950, Lemoyne, Pa.)

CP33144112 Thomas Ray Beamer (June 27, 1952, Lemoyne, Pa.)

CP331442 Paul Alexander Weiser (June 27, 1900, Carlisle, Pa.) m. Nov. 14, 1925, Lemoyne, Pa., Elmina Swigert. Real estate and insurance dealer, Mechanicsburg, Pa. Engineer; President, John Conrad Weiser Family Association.

CP331443 Ruth Marie Weiser (July 28, 1911, Carlisle, Pa.) m. Oct. 11, 1936, Lemoyne, Pa., Roy Ritts (July 16, 1909, Harrisburg, Pa.)

CP3314431 Roy Eugene Ritts (Feb. 26, 1938, Harrisburg, Pa.)

CP3314432 Edward Alexander Ritts (Feb. 27, 1949, Lemoyne, Pa.)

CP33145 Anna Margaret Weiser (Oct. 21, 1881, Pine Grove Furnace, Pa.) m. Sept. 14, 1907, Phoenixville, Pa., Henry Clarence Zimmerman (Sept. 13, 1871, Myersville, Md.)

CP331451 Henry Clarence Zimmerman (May 8, 1916, Philadelphia, Pa. - Aug. 20, 1917, Philadelphia, Pa.) bu. Philadelphia, Pa.

CP331452 Rachel Louise Zimmerman (Jan. 16, 1920, Philadelphia, Pa.) m. Sept. 14, 1946, Philadelphia, Pa., Charles Stahl (May 2, 1920, Philadelphia, Pa.) B.S., Moore Institute of Art, Philadelphia, Pa.; Professor, Moore Institute. He, pattern maker.

CP3314521 Lee Anne Stahl (Sept. 19, 1948, Philadelphia, Pa.)

CP3314522 David Charles Stahl (June 10, 1953, Philadelphia, Pa.,)

CP33146 Beatrice Monzella Weiser (Feb. 2, 1884, Pine Grove Furnace, Pa. - Dec. 7, 1950, Pottstown, Pa.) m. Dec. 21, 1905, Carlisle, Pa., Walter Orr (Aug. 7, 1882 - Apr. 7, 1944) bu. Pottstown, Pa.

CP33147 Frederick Penrose Weiser (May 21, 1886, Gettysburg, Pa. - May 28, 1929, Mount Gretna, Pa.) m. 1) June 27, 1904, Carlisle, Pa., Bessie Steigleman, div.; 2) Oct. 12, 1912, Marie Elizabeth Strohm (June 30, 1889) bu. Plainfield, Pa. World War I; employee U.S. War Dept.

CP331471 Frederick Penrose Weiser (Feb. 8, 1917, Carlisle, Pa.) m. Nov. 20, 1935, Rocherty, Pa., June Hinkle (Feb. 27, 1920)

CP3314711 Frederick Penrose Weiser (Feb. 8, 1936, Lebanon, Pa.)

CP3314712 Patricia M. Weiser (July 23, 1937, Lebanon, Pa.) m. July 22, 1956, Lebanon, Pa., Joel Meyer.

CP3314713 Sandra D. Weiser (Feb. 24, 1939, Lebanon, Pa.) m. Apr. 1956, Lebanon, Pa., Vic Bender.

CP3314714 Joan A. Weiser (Sept. 24, 1940, Lebanon, Pa.)

CP3314715 Jerold John Weiser (Feb. 27, 1942, Lebanon, Pa.)

CP3314716 Eugene A. Weiser (Mar. 5, 1945, Lebanon, Pa.)

CP3314717 David L. Weiser (Apr. 19, 1950, Lebanon, Pa.)

CP3314718 Donald Jeffrey Weiser (Aug. 4, 1955, Lebanon, Pa.)

CP331472 Marie Elizabeth Weiser (Sept. 14, 1922, Carlisle, Pa.) m. Sept. 2, 1939, Front Royal, Va., Herman A. Hoke (Feb. 16, 1919, Quentin, Pa.)

CP3314721 Dawn Lois Hoke (Jan. 4, 1940, Quentin, Pa.)

CP3314722 Randall Herman Hoke (Nov. 3, 1944, Rexmont, Pa.)

CP3314723 Lois Carol Hoke (Nov. 22, 1947, Rexmont, Pa.)

CP3314724 Kim Eric Hoke (Nov. , 1953, Lebanon, Pa.)

CP3314725 Eric Michael Hoke (Apr. 26, 1956, Lebanon, Pa.)

CP33148 Saint Paul Weiser (Apr. 28, 1888, Gettysburg, Pa. - Jan. 23, 1932, Ogden, Utah) m. July 22, 1919, Orange, Calif., Katharine Elizabeth Konda. bu. Ogden, Utah.

CP331481 Elizabeth Ann Weiser (Oct. 9, 1926, Santa Paula, Calif.) m. Feb. 5, 1948, Elizabeth City, No. Car., William Talmadge Smith.

CP3314811 Lindsay Ann Smith (Sept. 5, 1949, Portsmouth, Va.)

CP3314812 Deborah Lenar Smith (Jan. 21, 1951, Camp Lijuene, No. Car.)

CP3314813 William Talmage Smith (July 11, 1952)

CP3314814 James Stewart Smith (Dec. 19 ,1954 - March 15, 1955)

CP33149 Mark Everett Weiser (Dec. 15, 1898, Gettysburg, Pa. - Dec. 18, 1934, Carlisle, Pa.) m. June 28, 1920, Hagerstown, Md., Ethel I. Trump (Sept. 11, 1901, York Springs, Pa.) bu. Uriah, Pa. Farmer, near York Springs, Pa.

CP331491 Romaine Weiser (Sept. 25, 1920, Gardners, Pa.) m. July 22, 1938, York, Pa., Charles W. Gardner (Apr. 18, 1920) Dairy farmer, Hanover, Pa.

CP3314911 Bernard Gardner (Sept. 14, 1939, Hanover, Pa.)

CP3314912 Jeffrey Gardner (Feb. 7, 1942, Hanover, Pa.)

CP3314913 Judy Gardner (Oct. 25, 1943, Hanover, Pa.)

CP3314914 Anthony Gardner (Feb. 17, 1945, Hanover, Pa.)

CP3314915 David Gardner (Apr. 3, 1947, Hanover, Pa.)

CP331492 Arlene Weiser (July 12, 1922, Gardners, Pa.) m. Nov. 9, 1943, Glenn W. Delp (Jan. 3, 1916) Carpet maker.

CP3314921 Larry Delp (June 29, 1944, Carlisle, Pa.)

CP3314922 Dennis Delp (Nov. 9, 1949, Carlisle, Pa.)

CP3314923 Donald Delp (Jan. 14, 1951, Carlisle, Pa.)

CP3314824 Annette Delp (Feb. 18, 1953, Carlisle, Pa.)

CP331493 Mark Everett Weiser (Dec. 6, 1924, Dickinson Township, Cumberland Co., Pa.) m. July 10, 1943, York Springs, Pa., Olive Starry (Jan. 14, 1926, York Springs, Pa.) Fruit farmer, York Springs, Pa.; Vice-President, John Conrad Weiser Family Association.

CP3314931 Mark Everett Weiser (Nov. 6, 1943, Hanover, Pa.)

CP3314932 Conrad Dennis Weiser (May 9, 1947, Hanover, Pa.)

CP3314933 Timothy Lee Weiser (Aug. 14, 1950, Hanover, Pa.)

CP3314934 Steven Philip Weiser (Apr. 27, 1954, Mechanicsburg, Pa.)

CP331494 Marian Weiser (Oct. 15, 1926, South Middleton Township, Cumberland Co., Pa.) m. Sept. 18, 1948, Gardners, Pa., James B. Hogue (Apr. 9, 1927, Biglerville, Pa.) Driller.

CP3314941 James B. Hogue (Dec. 19, 1949, York, Pa.)

CP3314942 Susan Hogue (Mar. 13, 1951, York, Pa.)

CP3314943 Joseph Edward Hogue (Feb. 22, 1955, York, Pa.)

CP3314944 Thomas Mark Hogue (Nov. 15, 1959, York, Pa.)

CP331495 Joyce Weiser (Jan. 15, 1931, Carlisle, Pa.) m. June 18, 1950, York Springs, Pa., Leland E. King (July 22, 1930) Paper maker.

CP3314951 Eric Elwood King (Mar. 17, 1953, Carlisle, Pa.)

CP3314952 Joel King (June 1, 1957, Carlisle, Pa.)

CP3314(10) John Solomon Weiser (Apr. 25, 1902, Carlisle, Pa.) m. June 28, 1932, Hagerstown, Md., Pauline Starner (June 12, 1910, Starner's Station, Pa.)

CP3314(10)1 Lynn Gary Weiser (Feb. 3, 1934, Carlisle, Pa.)

CP3314(10)2 Sandra Faith Weiser (Apr. 25, 1939, Carlisle, Pa.)

CP3314(10)3 Douglas James Weiser (Jan. 17, 1946, Harrisburg, Pa.)

CP3314(11) Homer Bradshaw Weiser (Feb. 20, 1904, Carlisle, Pa. - June 25, 1960, Carlisle, Pa.) m. Oct. 30, 1933, Frederick, Md., Ethel Gibbs.

CP3314(11)1 Martha Lou Weiser (June 27, 1934, Carlisle, Pa.) m. June , 1952, Jack E. Kintz.

CP3314(11)11 Steve Edgar Kintz (Nov. 30, 1952)

CP3314(11)12 Ted Michael Kintz (May 28, 1954)

CP3314(11)13 Jeffrey Allen Kintz (June 28, 1956)

CP3314(11)2 Patsy Ann Weiser (May 28, 1940, Carlisle, Pa.)

CP3315 Sarah Adaline Weiser (Dec. 20, 1853, probably at Pine Grove Furnace, Pa. - Nov. 2, 1940, Allentown, Pa.) m. Dec. 24, 1878, Pine Grove Furnace, Pa., Louis Protzeller. bu. Mickleys, Pa. Miner, Hokendauqua, Pa.

CP33151 Minnie S. Protzeller (Sept. 14, 1879, Hokendauqua, Pa. - Dec. 18, 1937, Fullerton, Pa.) m. Sept. 19, 1906, Hokendauqua, Pa., Charles Campbell. bu. Catasauqua, Pa.

CP331511 William Campbell (July 8, 1907, Hokendauqua, Pa.) m. June 24, 1932, Emma Dorward.

CP3315111 William Campbell (Apr. 18, 1933, Niagara Falls, N. Y.)

CP3115112 Janet Sue Campbell (May 18, 1935, Niagara Falls, N. Y.) m. Taylor Stults.

CP3315113 Richard Charles Campbell (Jan. 16, 1942, Niagara Falls, N. Y.)

CP331512 Sarah Campbell (Jan. 27, 1910, Hokendauqua, Pa. - Jan. 12, 1912, Hokendauqua, Pa.) bu. Catasauqua, Pa.

CP331513 Charles Campbell (July 9, 1912, Hokendauqua, Pa.) m. June 17, 1939, Niagara Falls, N. Y., Elizabeth Smith

CP3315131 Judith Campbell (Mar. 23, 1941, Niagara Falls, N. Y.)

CP3315132 Le Roy Campbell (Oct. 22, 1942, Niagara Falls, N. Y.)

CP331514 Margaret Campbell (Nov. 20, 1914, Hokendauqua, Pa. - May 29, 1939, Allentown, Pa.) bu. Catasauqua, Pa.

CP331515 Katharine Campbell (Apr. 14, 1917, Fulton, Pa.)

CP33152 Bessie Mabel Protzeller (Nov. 6, 1881, Hokendauqua, Pa. - Aug. 21, 1891, Hokendauqua, Pa.) bu. Mickelys, Pa.

CP33153 Dora Evelyn Protzeller (Aug. 26, 1883, Hokendauqua, Pa. - June 3, 1956, Allentown, Pa.) bu. Mickleys, Pa. Teacher, Allentown, Pa., Kutztown State Teacher's College

CP33154 Harry Weiser Protzeller (May 19, 1885, Hokendauqua, Pa. - Apr. 6, 1949, Milwaukee, Wis.) m. Aug. 9, 1910, St. Paul, Minn., Genevieve Schutt. bu. Fairmont, Minn. Lehigh University.

CP331541 Helen Sarah Protzeller (Dec. 14, 1912, St. Paul, Minn.)

CP331542 Jane Katherine Protzeller (Sept. 29, 1915, Thief River Falls, Minn.) m. Sept. 24, 1938, Fairmont, Minn., Kent Sivern Rogstad

CP3315421 David Rogstad (Feb. 14, 1940, Detroit Lakes, Minn.)

CP3315422 Diana Rogstad (Jan. 17, 1943, Detroit Lakes, Minn.)

CP3315423 Peter Rogstad (Sept. 26, 1944, Fairmont, Minn.)

CP331543 Betty Marion Protzeller (May 16, 1920, Thief River Falls, Minn.) m. June 3, 1951, Otto Stoehr

CP331544 Harry Weiser Protzeller (Sept. 6, 1922, Fairmont, Minn.) m. Feb. 23, 1947, near Austin, Minn., Mildred McPeek

CP3315441 Bruce Protzeller (Sept. 22, 1948, Milwaukee, Wis.)

CP331545 Edward Louis Protzeller (Jan. 15, 1926, Thief River Falls, Minn.) m. Feb. 23, 1947, Austin, Minn., Ruth Peterson

CP3315451 Michael Protzeller (Sept. 26, 1948, Minneapolis, Minn.)

CP3315452 Stephen Protzeller (Mar. 15, 1949, Fairmont, Minn.)

CP3315453 Timothy Protzeller (Sept. 26, 1951, Winnebago, Minn.)

CP33155 Hattie Minerva Protzeller (July 2, 1888, Hokendauqua, Pa. - Dec. 8, 1939, Allentown, Pa.) bu. Mickleys, Pa.

CP33156 Raymond Joseph Protzeller (Nov. 25, 1892, Hokendauqua, Pa.) m. June 21, 1919, Spangler, Pa., Christine I. Caldwell. Lehigh University.

CP331561 Ruth Protzeller (Apr. 10, 1920, St. Benedict, Pa.) m. Nov. 28, 1941, Baltimore, Md., Dr. Mark R. Leadbetter

CP3315611 Mark Renton Leadbetter (Nov. 7, 1944, Philadelphia, Pa.)

CP3315612 Gary Raymond Leadbetter (Nov. 30, 1945, Spangler, Pa.)

CP3315613 Susan Diane Leadbetter (May 24, 1951, Johnstown, Pa.)

CP331562 Thelma Mae Protzeller (Jan. 17, 1922, St. Benedict, Pa.) m. Dec. 22, 1945, Thomas F. Brubaker. Banker.

CP3315621 David W. Brubaker (Oct. 20, 1946, Indiana, Pa.)

CP3315622 Daniel T. Brubaker (Feb. 5, 1948, Indiana, Pa.)

CP3315623 Donna L. Brubaker (Nov. 18, 1953, Indiana, Pa.)

CP3315624 Drew Brubaker (Nov. 28, 1955, Indiana, Pa.)

CP331563 Carole Ann Protzeller (July 18, 1931, St. Benedict, Pa.) m. George Pyle. Teacher.

CP3315631 Chrisan Pyle (Aug. 1, 1956)

CP3315632 George W. Pyle (June 15, 1958)

CP33157 Helen Marguerite Protzeller (Sept. 12, 1897, Hokendauqua, Pa. - Sept. 14, 1897, Hokendauqua, Pa.) bu. Mickleys, Pa.

CP3316 Amanda Frances Weiser (Apr. 26, 1858, Pine Grove Furnace, Pa. - Apr. 23, 1917, Ida Grove, Ia.) m. Oct. 12, 1879, Pine Grove Furnace, Pa., John Woolridge (May 19, 1854, Laurel Forge, Cumberland Co., Pa. - Dec. 21, 1916, Ida Grove, Ia.) bu. Ida Grove, Ia.

CP33161 Bessie May Weiser (May 24, 1876, Pine Grove Furnace, Pa.) m. Nov. 5, 1904, Coatsville, Pa., Charles F. Strode.

CP331611 Margaret Strode (Nov. 14, 1905, Coatsville, Pa.) m. Aug. 20, 1931, Coatsville, Pa., Isaiah Haines. She, Wilson College; Teacher and counsellor. He, manager, fruit corporation.

CP3316111 Nancy Strode Haines (Apr. 20, 1935, Mt. Holly, N. J.) m. July 20, 1957, Pemberton, N. J., Charles Thomas Macy. She A.B., U. of N. C.; he, A.B., M.D., U. N. C.

CP3316112 Isaiah Haines (Apr. 7, 1938, Mt. Holly, N. J.) Gettysburg College.

CP331612 Ruth Strode (June 27, 1912, Coatsville, Pa.) m. Sept. 28, 1940, Coatesville, Pa., LeRoy Entrekin. She, University of Delaware. He, Lehigh University, Luken's Steel, Coatesville, Pa.

CP3316121 Elizabeth Strode Entrekin (Feb. 21, 1943, Coatsville, Pa.)

CP33162 Jacob Henry Woolridge (Sept. 6, 1880, Mt. Holly Springs, Pa.) m. Oct. 27, 1904, York, Pa., Daisy Diehl (1885, York, Pa.) Retired, Washington D. C.

CP331621 Richard Valentine Woolridge (Feb. 14, 1906, York, Pa.) m. Apr. 1, 1934, Washington D. C., Lillian Law (Oct 30, 1910, Savannah, Mo.) Federal Government employee, Anchorage, Alaska.

CP33163 Ella Nora Woolridge (Nov. 29, 1881, Mt. Holly Springs, Pa. - Aug. 29, 1922, Carlisle, Pa.) m. 1) Oct. 3, 1901, Hagerstown, Md., William Arbegast; 2) Jess Brown

CP331631 Lee Milton Arbegast (Oct. 5, 1902, Carlisle, Pa.) m. Nov. 5, 1923, Wellsburg, Va., Collette B. Paul. Union College, 1922; Chemical Engineer. Assistant Works Manager, Massena Operations, Alcoa Works, Massena, N. Y.

CP3316311 Margaret Marie Arbegast (Feb. 22, 1925, New Kensington, Pa.) m. July 19, 1945, New Kensington, Pa., Stephen Malecki (Aug. 8, 1924, New Kensington, Pa.)

CP33163111 Stephen Joseph Malecki (Nov. 4, 1946, New Kensington, Pa.)

CP33163112 Robert Lee Malecki (Mar. 13, 1948, New Kensington, Pa.)

CP33163113 Coletta Ann Malecki (Dec. 19, 1949, New Kensington, Pa.)

CP33163114 Mary Louise Malecki (Dec. 15, 1951, New Kensington, Pa.)

CP3316312 William John Arbegast (Dec. 9, 1926, New Kensington, Pa.) m. Aug. 3, 1947, Cliffside Park, N. J., Gloria Kamps (Aug. 3, 1927, Cliffside Park, N. J.) Assistant Chief Inspector, Davenport Works, Alcoa.

CP33163121 Toni Marie Arbegast (Apr. 11, 1949, Davenport, Ia.)

CP33163122 William J. Arbegast (Apr. 11, 1951, Davenport, Ia.)

CP33163123 Pamela Arbegast (May 11, 1953)

CP3316313 Virginia Louise Arbegast (July 7, 1928, New Kensington, Pa.) m. Feb. 3, 1948, Cliffside Park, N. J., Fred R. Hatfield (July 9, 1928, Cliffside Park, N. J.)

CP33163131 Margaret Louise Hatfield (Aug. 23, 1951, Englewood, N. J.)

CP33163132 Tommy Hatfield (Apr. 8, 1953, Englewood, N. J.)

CP33163133 Fred Hatfield (Dec. 17, 1956, Englewood, N. J.)

CP3316314 Elizabeth Ann Arbegast (June 12, 1929, Parnassus, Pa.) m. May 9, 1953, Teaneck, N. J., Ernie Hofmann

CP33163141 Joan Hofmann (Feb. 16, 1954, Englewood, N. J.)

CP33163142 James Hofmann (Apr. 2, 1955, Englewood, N. J.)

CP33163143 Janice Hofmann (Mar. 4, 1956, Englewood, N. J.)

CP33163144 Ernie Hofmann (Mar. 7, 1957, Englewood, N. J.)

CP3316315 Richard Jesse Arbegast (Oct. 29, 1930, Parnassus, Pa.) U. S. Air Corp, Las Vegas, Nev.

CP3316316 James Lee Arbegast (Aug. 8, 1932, Arnold, Pa.) m. Apr. 13, 1955, Closter, N. J., Jacke De Vona (Jan. 15, 1933, Jersey City, N. J.)

CP3316317 Lee Milton Arbegast, Jr. (Sept. 7, 1945, Hinsdale, Ill.)

CP33164 Clayton David Woolridge (Jan. 24, 1883, Mt. Holly Springs, Pa.) m. Mar. 10, 1908, Avoca, Ia., Annette Lohe (June 19, 1878, Avoca, Ia. July 5, 1960). Retired farmer, Sioux City, Ia.

CP331641 Roberta Leta Woolridge (Feb. 22, 1910) m. Mar. 9, 1940, Sioux City, Ia., Everett Hall (Oct. 18, 1910, Pierson, Ia.) State Univ. of Ia., B.A., 1931.

CP3316411 Sonja Glee Hall (Nov. 17, 1943, Sioux City, Ia.)

CP3316412 Ja Nelle Roberta Hall (Dec. 29, 1946, Sioux City, Ia.)

CP3316413 Ronald John Hall (Apr. 27, 1951, Sioux City, Ia.)

CP3316414 Roger Clayton Hall (Apr. 27, 1951, Sioux City, Ia.)

CP33165 John William Woolridge (July 21, 1884, Gettysburg, Pa. - Aug. 31, 1934, Garretson, So. Dak.) m. Mar. 24, 1910, Ida Grove, Ia., Clara Bell Johnson. bu. Garretson, So. Dak.

CP33166 James Levi Woolridge (Mar. 14, 1886, Gettysburg, Pa.) m. Feb. 24, 1916, Ida Grove, Ia., Margaret Elizabeth Whalen (Dec. 16, 1891, Galva, Ia. - Oct. 12, 1956, Ida Grove, Ia.) bu. Ida Grove, Ia. Retired farmer and carpenter, Ida Grove, Ia.

CP331661 Harold James Woolridge (Nov. 26, 1916, Ida Grove, Ia.) m. June 14, 1941, Varina, Ia., Luella W. Appel (Apr. 20, 1919, Varina, Ia.) Univ. of Minn. Farmer, Ida Grove, Ia.

CP3316611 Ronald James Woolridge (Oct. 4, 1942, Storm Lake, Ia.)

CP3316612 Jean Rae Woolridge (July 10, 1947, Storm Lake, Ia.)

CP3316613 Jane Lee Woolridge (July 10, 1947, Storm Lake, Ia.)

CP3316614 Thomas Lynn Woolridge (Jan. 28, 1950, Storm Lake, Ia.)

CP331662 Ida May Woolridge (May 10, 1920, Ida Grove, Ia.) m. Nov. 25, 1945, Ida Grove, Ia., Floyd Henry Lohafer (Jan. 6, 1919, Holstein, Ia.) Director of Training, Central Telephone School, Ft. Dodge, Ia.

CP3316621 Michael Lee Lohafer (June 23, 1947, Ida Grove, Ia.)

CP3316622 Suzanne Elizabeth Lohafer (Nov. 18, 1953, Sioux City, Ia.)

CP331663 Donald Ellis Woolridge (Feb. 16, 1925, Ida Grove, Ia.) m. June 15, 1952, Vermillion, So. Dak., Marilyn Dawson (Apr. 18, 1927, Vermillion, So. Dak.) B.S., Education, University of So. Dak., Vermillion, So. Dak., 1950. Principal, and teacher, junior high, Battle Creek, Ia.

CP3316631 Jeffry Todd Woolridge (Oct. 8, 1955, Ida Grove, Ia.)

CP3316632 Pamela Lynn Woolridge (May 24, 1958, Ida Grove, Ia.)

CP331664 Richard Eugene Woolridge (Dec. 16, 1926, Ida Grove, Ia.) m. Mar. 23, 1947, Ida Grove, Ia., Florence Leone Gemmill (Aug. 25, 1927, Ida Grove, Ia.) Automotive electrician

CP3316641 David Eugene Woolridge (July 30, 1952, Ida Grove, Ia.)

CP3316642 Diana Lee Woolridge (Aug. 4, 1954, Ida Grove, Ia.)

CP3316643 Scott James Woolridge (Jan. 1, 1956, Ida Grove, Ia.)

CP33167 Charles Theodore Woolridge (Feb. 20, 1889, Carlisle, Pa.)

m. June 18, 1918, Garretson, So. Dak., Laura Limberger (Apr. 29, 1896, Garretson, So. Dak.)

CP331671 Robert Leonard Woolridge (Oct. 13, 1919, Garretson, So. Dak.) m. Dec. 31, 1946, Chicago, Ill., Eva L. Miller (Feb. 4, 1924, Barrington, Ill.) B.S., University of So. Dak., Vermillion, So. Dak.; Master's and Ph.D., University of Chicago (Medical Research). Dept. Bact., Great Lakes, Ill.

CP3316711 Eva Lynne Woolridge (May 6, 1949, Chicago, Ill.)

CP3316712 Margaret Lee Woolridge (Oct. 12, 1951, Lake Forrest, Ill. - Aug. 18, 1955) bu. Garretson, So. Dak.

CP331672 Lois Jean Woolridge (June 26, 1925, Garretson, So. Dak.) m. Aug. 31, 1947, Garretson, So. Dak., Robert Olsen (d. Aug. 7, 1960, Ames, Iowa) She, B.S., State University of So. Dak. He, Distributor, Industrial Machinery; Owner, Olsen Concrete Products Ready Mix Plant, Rock Rapids, Ia.

CP3316721 Charles Robert Olsen (Nov. 9, 1953, Rock Rapids, Ia.)

CP3316722 Craig Douglas Olsen (Nov. 11, 1956, Rock Rapids, Ia.)

CP3316723 Scott Allan Olsen (Sept. 8, 1959)

CP33168 Hugh Mulholland Woolridge (Sept. 13, 1891, Carlisle, Pa.) m. 1) Jan. 27, 1921, Greensburg, Pa., Ruby Jane Reeder (d. 1933); 2) Mar. 5, 1938, Cumberland, Md., Helen E. Wiser. Retired from Alcoa, New Kensington, Pa.

CP33169 Albert Oyster Woolridge (Apr. 8, 1893, Carlisle, Pa.) m. Feb. 17, 1919, Ida Grove, Ia., Gladys Carsten (Dec. 23, 1898, Ida Grove, Ia.) District Manager, Iowa Elec. Light & Power Co., Peterson, Ia.

CP331691 Ralph Franklin Woolridge (Oct. 14, 1920, Battle Creek, Ia.) m. Aug. 15, 1948, Worthington, Minn., Ruth L. Hohensee (Nov. 16, 1926, Bigelow, Minn.) Combination Serviceman, Iowa Elec. Light & Power Co., Bigelow, Minn.

CP331692 Lee Daniel Woolridge (Nov. 5, 1923, Battle Creek, Ia.) m. Nov. 5, 1943, North Bend, Ore., Beverly B. Boatman (Dec. 24, 1923, Spencer, Ia.) Automotive training, Oakridge, Ore.

CP3316921 Gary Lee Woolridge (Aug. 4, 1944, North Bend, Ore.)

CP3316922 Brenda Cheryl Woolridge (Sept. 6, 1947, Spirit Lake, Ia.)

CP331693 Wayne Henry Woolridge (Aug. 17, 1925, Battle Creek, Ia.) m. Jan. 6, 1952, Ocheyedan, Ia., Merlys S. Rehborg (Jan. 6, 1930, Harris, Ia.) Chief Engineer, Iowa Elec. Light & Power Co., Albert City, Peterson, and Sioux Rapids, Ia.

CP3316(10) Margaret Kathryn Woolridge (June 28, 1895, Carlisle, Pa.) m. 1) Sept. 8, 1927, Santa Barbara, Calif., Earl Williams; 2) Roy Attwatter.

CP3316(11) Louis Jackson Woolridge (Nov. 22, 1897, Carlisle, Pa.) m. Nov. 10, 1926, Sumner, Ia., Myrtle Fretheim (July 17, 1901, Lincoln Township, near Ridgeway, Ia.) Sheet rock finisher and painter, Ridgeway, Ia.

CP3316(11)1 Lois Mae Woolridge (Oct. 24, 1929, Madison Township, near Ridgeway, Ia.) m. June 5, 1949, Nausha, Ia., Ernest B. Thompson (Sept. 15, 1927, Sumner Township, near Ridgeway, Ia.) Trucker, Ridgeway, Ia.

CP3316(11)11 Wanda Kay Thompson (Jan. 27, 1951, Decorah, Ia.)

CP3316(11)12 Daryl Ernest Thompson (Dec. 26, 1952, Decorah, Ia.)

CP3316(11)13 Dean Edward Thompson (Aug. 24, 1956, Decorah, Ia.)

CP3316(12) LeRoy Woolridge (Sept. 10, 1899, Carlisle, Pa.) m. Aug. 3, 1925, Morris, Minn., Julia Le Sage (Mar. 7, 1902, Martinton, Ill.) She, teacher; He, self-employed, Morris, Minn.

CP3316(12)1 Wallace Murray Woolridge (Feb. 1, 1928, Morris, Minn.) m. June 17, 1948, Morris, Minn. Caroline Sauter (Dec. 26, 1926, Morris, Minn.)

CP3316(12)11 Michael Wallace Woolridge (May 19, 1949, Morris, Minn.)

CP3316(12)12 Linda Carol Woolridge (June 2, 1950, Morris, Minn.)

CP3316(12)13 Diane Marie Woolridge (Sept. 14, 1951, Morris, Minn.)

CP3316(12)14 Sandra Kay Woolridge (Oct. 2, 1952, Morris, Minn.)

CP3316(12)15 Patricia Ann Woolridge (July 17, 1955, Morris, Minn.)

CP3316(12)16 Mark Allan Woolridge (Aug. 17, 1957, Morris, Minn.)

CP3316(12)2 Corrine Joyce Woolridge (July 30, 1930, Clinton, Minn.) m. Nov. 30, 1952, Morris, Minn., Gordon Ardel Flaten (Feb. 1, 1930, Cyrus, Minn.) She, nurse; he, farmer, Morris, Minn.

CP3316(12)21 Bruce Gordon Flaten (Oct. 20, 1953, Morris, Minn.)

CP3316(12)22 Brenda Lee Flaten (Sept. 28, 1955, Morris, Minn.)

CP3316(12)3 Ronald DeWayne Woolridge (Oct. 10, 1933, Clinton, Minn.) m. Aug. 7, 1957, Morris, Minn., Lorraine (Dec. 28, 1936, Morris, Minn.) U.S. Air Force, 4 yrs.; Student, Wahpeton Science School, Wahpeton, No. Dak.

CP3316(12)4 Kenneth LeRoy Woolridge (Aug. 15, 1942, Morris, Minn.)

CP3316(13) Roy Edgar Woolridge (Apr. 17, 1901, Carlisle, Pa.) m. Aug. 2, 1923, Sioux City, Ia., Grace Houlton (Sept. 1, 1900, Ireton, Ia.) Electrician, Spirit Lake, Ia.

CP332 Eliza Weiser (daughter of Solomon and Elizabeth (Shaffer) Weiser) (Jan. 21, 1810 - Oct. 26, 1890, Fort Louden, Pa.) m. Oct. 5, 1835, Jacob Snyder (Aug. 31, 1810 - June 16, 1899, Fort Louden, Pa.) bu. Fort Louden, Pa. Tailor, Fort Louden, Pa. (5)

CP3321 William Snyder (1836) m. Sarah McCune (d. June 22, 1903) Merchant tailor, Greencastle, Pa., and Birmingham, Ala.

CP33211 William Ord Snyder.

CP33212 Henry Strickler Snyder (Aug. 1, 1864, Greencastle, Pa.) m. Dec. 21, 1881, Emma. S. Hostetter.

CP332121 William Donald Snyder.

CP332122 Isabell Crilly Snyder.

CP332123 Georgianna Hostetter Snyder.

CP332124 Sarah Margaret Snyder.

CP33213 Margaret Snyder. m. William J. Lassiter.

CP332131 W. J. Lassiter.

CP33214 Elizabeth Snyder. m. D. P. Miller.

CP33215 Marcia Elizabeth Snyder. m. Apr. 15, 1924, Harold Austin McKinnie. Postal clerk.

CP332151 Harold A. McKinnie (May 17, 1927, Greencastle, Pa.) m. Nov. 30, 1952, Bonita Dorte Hulse (Nov. 29, 1931, Millville, Utah). Game conservationist; Utah State Agricultural College, 1953.

CP3221511 Roderic Alan McKinnie (Sept. 4, 1953, Marysville, Calif.)

CP3221512 Marica Ann McKinnie (June 13, 1955, Brawley, Calif.)

CP33216 H. Netscher Snyder. m. T. Edward Omwake (d. Mar. 19, 1903)

CP33217 J. Ross Snyder. M.D., Birmingham, Ala.

CP3322 Elizabeth Snyder. m. Daniel Crilly.

CP33221 Edward Crilly.

CP3323 Marion Snyder (1840 - 1932) unm. bu. Fort London, Pa.

---

(5) Information on the descendants of Jacob and Eliza (Weiser) Snyder supplied by Miss Harriet Snyder, Mrs. Beulah Clippinger, Harold A. McKinnie, Mrs. Frank Balestery, Mrs. Helen E. Higginson, Mrs. Helen C. Nell.

CP3324 Samuel Snyder (d. 1933) m. Ella Cromer (d. 1935) bu. Chicago, Ill.

CP33241 Nelle Marion Snyder (July 27, 1882 - Feb. 24, 1950) m. June 1906, Alexander Stuart Young (June 21, 1876) bu. Rosiclare, Ill.

CP332411 Alexander Stuart Young, III (Aug. 19, 1907, Chicago, Ill.) m. 1935, Rosiclare, Ill., Corina Lane (1914, Rosiclare, Ill.) Colonel, U. S. Air Force.

CP3324111 Alexander Stuart Young (Feb. 20, 1947, Washington, D.C.)

CP332412 Jean Cromer Young (July 11, 1910, Chicago, Ill.) m. Sept. 28, 1935, Frank Henry Balestrery (Dec. 26, 1909, Toledo, Ark.) Treasurer of Brasmotor and allied companies, Sao Paulo, Brazil.

CP3324121 Richard Stuart Balestrery (Sept. 25, 1937, Chicago, Ill.)

CP3324122 John Alexander Balestrery (Jan. 18, 1942, Chicago, Ill.)

CP3325 Harriet Snyder. m. Frank Crilly.

CP33251 Fred Crilly.

CP33252 Alice Crilly. m. William S. Walter.

CP332521 William S. Walter, Jr.

CP33253 Helen Crilly. m. William H. Nell.

CP332531 Marian Nell. m. Keister.

CP33254 Florence Crilly. m. Fred D. Gearhart.

CP332541 Fred D. Gearhart, Jr.

CP332542 Frank C. Gearhart.

CP332543 Catharine Gearhart. m. Driggers.

CP3326 Albert Snyder (Aug. 6, 1849 - Mar. 23, 1919) m. Sept. 3, 1878, Michael Anna Easton (July 28, 1847 - Sept. 1930)

CP33261 Frank Easton Snyder (Dec. 11, 1879, Ft. London, Pa. - Oct. 21, 1931, Pittsburgh, Pa.) m. July 26, 1917, Mabel Davidson Irwin (Apr. 5, 1883 - Apr. 13, 1946) Tax adjuster, Penna. R. R.

CP332611 Marian Annabelle Snyder (May 31, 1920) m. Sept. 24, 1949, John Rutherford Longabaugh, Jr. (Mar. 6, 1917) Univ. of Pittsburgh. Sales engineer.

CP3326111 Susan Jane Longabaugh (June 17, 1951)

CP3326112 Pamela Longabaugh (Dec. 3, 1952)

CP332612 Helen Kathryn Snyder (May 6, 1926) m. May 1, 1946, John Wallace McClure (Nov. 2, 1914)

CP3326121 Marian Carol McClure (Feb. 17, 1947)

CP33262 Beulah Crilly Snyder (Dec. 13, 1880) m. Apr. 15, 1909, Charles Hamsher Clippinger (July 16, 1879). Attorney. District Attorney, Franklin County; State Senator.

CP332621 Anna Elizabeth Clippinger (Mar. 18, 1914) m. Jan. 17, 1941, Charles Howard Wall. She, Catawba College, Salisbury, N. C.

CP33263 Albert Bruce Snyder (Apr. 8, 1883 - Nov. 25, 1956) m. Nov. 19, 1921, Jessie Whitaker.

CP332631 Carolyn Whitaker Snyder (July 2, 1925) m. Sept. 7, 1946, Joseph Mateer.

CP3326311 Joseph Mateer (June 16, 1947)

CP3326312 Elizabeth Mateer (Mar. 21, 1950)

CP332632 Bruce Whitaker Snyder (Mar. 26, 1927, Baltimore, Md.) m. Mar. 7, 1952, Lois Mildred Rotzell (July 4, 1928, Bangor, Pa.) Petroleum pipeline deliveryman. She, R. N.

CP3326321 Jeffrey Bruce Snyder (Oct. 30, 1952, Huntingdon, Pa.)

CP3326322 Ann Cynthia Snyder (Sept. 13, 1953, Huntingdon, Pa.)

CP3326323 Carol Elizabeth Snyder (Nov. 9, 1954, Kingston, Pa.)

CP3326324 Donald Keith Snyder (Sept. 28, 1955, Pittston, Pa.)

CP3326325 James Richard Snyder (Oct. 11, 1956, Pittston, Pa.)

CP3326326 Ronald Lee Snyder (Mar. 21, 1957, Pittston, Pa.)

CP33264 Percy Van Wert Snyder (Mar. 28, 1886) m. Mildred Clare Hill (Jan. 28, 1897)

CP332641 Robert Bruce Snyder (Aug. 9, 1925) m. Mar. 18, 1951, Theresa May Michaels (Mar. 6, 1929)

CP3326411 Dawn Michelle Snyder (Nov. 18, 1951)

CP3326412 Robin Elaine Snyder (Nov. 17, 1953)

CP3326413 Robert Lance Snyder (Aug. 20, 1957)

CP332642 Robert Neil Snyder (Dec. 31, 1927) m. Dec. 31, 1949, Martha Elizabeth Record.

CP3326421 Stephen Snyder (Jan. 11, 1950)

CP3326422 William Snyder (Sept. 20, 1951)

CP3326423 Emily Clare Snyder (Aug. 18, 1952)

CP332643 Shirley Rae Snyder (Dec. 14, 1928) m. Mar. 17, 1951, Frank Bittner.

CP3326431 Leslie Hill Bittner (Nov. 28, 1954)

CP3327 Reuben Carson Snyder (Oct. 11, 1851 - Mar. 14, 1935) m. Nov. 17, 1880, Emma K. Keefer (Aug. 25, 1860 - June 15, 1930)

CP33271 Harriet C. Snyder. unm., Greencastle, Pa.

CP3328 George Snyder. m. 1) Jennie McAfee; 2) Jennie

CP3329 Hiram C. Snyder (May 30, 1853, Fort Louden, Pa. - Oct. 5, 1926) m. Bertha K. Easton (Nov. 22, 1859 - Feb. 4, 1942) bu. Chicago, Ill.

CP33291 Hiram Vanwert Snyder (July 17, 1886, Chicago, Ill.) m. 1) 1916, Chicago, Ill., Eva Mandershein bu. Chicago, Ill.; 2) 1954, Birmingham, Ala., Hazel O'Conner

CP332911 Vanwert Snyder (d.)

CP332912 Harold Snyder (d.)

CP332913 Earl Snyder (d.)

CP332914 Jonathan Lloyd Snyder. Not able to trace.

CP33292 Helen E. Snyder (Aug. 10, 1887, Chicago, Ill.) m. July 18, 1933, Chicago, Ill., James Higginson (Dec. 4, 1882 - Jan. 13, 1958, Santa Barbara, Calif.) bu. Santa Barbara, Calif. Engineer, Los Angeles, Calif.

CP33293 Thomas Easton Snyder (May 18, 1890, Chicago, Ill.) m. Alice Hedstrom. Auditor, Garden Grove, Calif.

CP332931 Lois Dorothy Snyder (Aug. 17, 1916) m. 1936, Chicago, Ill., Victor Matson. Painter and decorator, Chicago, Ill.

CP3329311 Dorothy Jean Matson (Oct. 16, 1941)

CP3329312 Darlene Jay Matson (July 4, 1947)

CP332932 Helen Marie Snyder (Feb. 1, 1918) m. Earl Toomey. Plumber, Garden Grove, Calif.

CP3329321 Debra Lee Toomey (Nov. 27, 1948)

CP3329322 Terrie Lynn Toomey (June 15, 1952)

CP3329323 Sherrie Dee Toomey (Aug. 30, 1954)

CP33294 Mary Snyder (d.y.) bu. Chicago, Ill.

CP33295 Jonathan Lloyd Snyder (Aug. 22, 1897 - June 14, 1957) m. Edith Minor, Lincoln, Nebr.

CP332951 James Snyder (1934) Hyannis, Nebr.

CP33296 Oliver Crilly Snyder (Oct. 5, 1899) m. July 2, 1948, Theda Herr. Employee, Commonwealth Edison Co., Chicago, Ill.

CP332(10) John Snyder (d.y.)

CP336 Rebecca Weiser (daughter of Solomon and Elizabeth (Shaffer) Weiser) (December 11, 1821, Mercersburg, Pennsylvania - October 25, 1885, Marion, Pennsylvania) m. June 2, 1846, George Burkholder (October 18, 1820, Chambersburg, Pennsylvania - November 12, 1891, Marion, Pennsylvania) bu. Fort Louden, Pennsylvania. Blacksmith, Marion, Pennsylania

Children of George and Rebecca (Weiser) Burkholder:

CP3361 Mary Burkholder, April 13, 1847

CP3362 Ella Katherine Burkholder, September 28, 1848

CP3363 William Reuben Burkholder, October 2, 1850
Emma Belle Burkholder (September 21, 1852, Fort Louden, Pennsylvania - February 22, 1860, Fort Louden, Pennsylvania) bu. Fort Louden, Pennsylvania.

CP3364 Marian Burkholder, September 21, 1852

CP3365 George Luther Burkholder, May 2, 1855

CP3366 John Henry Burkholder, May 2, 1855
Samuel Weiser Burkholder (September 15, 1857, Fort Louden, Pennsylvania - December 26, 1858, Fort Louden, Pennsylvania) bu. Fort Louden, Pennsylvania.

CP3367 Margaret Rebecca Burkholder, March 6, 1860
Anna Burkholder, d.y., bu. Brown's Mill Graveyard, Franklin Co., Pennsylvania (6)

CP3361 Mary Burkholder (daughter of George and Rebecca (Weiser Burkholder) (Apr. 13, 1847 - Feb. 11, 1892, Plattsburg, Mo.) m. 1873, James Sherman Ditmars (Dec. 26, 1825, Ohio - Aug. 27, 1901, Plattsburg, Mo.) bu. Plattsburg, Mo. Farmer, Plattsburg, Mo.

CP33611 Bessie Bell Ditmars (Aug. 30, 1874, Plattsburg, Mo. - Feb. 27, 1940, Plattsburg, Mo.) unm. bu. Plattsburg, Mo.

CP33612 Alma Grace Ditmars (Aug. 24, 1876, Plattsburg, Mo. - Feb. 1896, Plattsburg, Mo.) unm. bu. Plattsburg, Mo.

CP33613 Charles Spencer Ditmars (Feb. 19, 1878, Plattsburg, Mo. - June 15, 1914, Plattsburg, Mo.) m. 1) Nov. 13 1903,

---

(6) Data on the descendants of George and Rebecca (Weiser) Burkholder was contributed by: Mrs. Frank C. Dooley, Mrs. Elizabeth Brubaker, George A. Stouffer, Paul M. Stouffer, Mrs. H. B. Burkholder, Mrs. Joseph T. Kieffer, Mrs. W. W. Oliver, Mrs. Joe Messemer, Martin L. Burkholder, Mrs. Perry N. Hansen, Mrs. Fred H. Goff, Mrs. John Duinink, John D. Burkholder I, Paul K. Burkholder, Guy L. Manon.

Mattie May Woodward; 2) May 22, 1912, Mary Alice Lawlor (July 18, 1893, Plattsburg, Mo - June 3, 1956, Kansas City, Mo.) Owner, first garage and motor car agency, Plattsburg, Mo.

CP336131 Dorothy Agnes Ditmars (Jan. 8, 1914, Plattsburg, Mo.) m. July 10, 1934, Frank Cleo Dooley (Oct. 10, 1907, Jerome, Ia.) Conductor, Chicago, Milwaukee, St. Paul, and Pacific Railroad.

CP3361311 Mary Lou Dooley (Mar. 20, 1936, Kansas City, Mo.) B.F.A., Kansas City (Mo.) Art Institute and School of Design.

CP3361312 Sandra Sue Dooley (Dec. 22, 1942, Kansas City Mo.)

CP33614 Rose Neola Ditmars (Nov. 10, 1880, Plattsburg, Mo. - Dec. 7, 1952, Plattsburg, Mo.) m. Dec. 22, 1912, Barry M. Shaver (Dec. 11, 1882, Plattsburg, Mo.) Farmer, Plattsburg, Mo.

CP33615 Mallie Maude Ditmars (Marian) (June 8, 1883, Plattsburg, Mo.) m. June 10, 1908, Perrin, Mo., George Frank Barten (Dec. 13, 1886, Lawson, Mo. - Sept. 4, 1921) Farmer.

CP336151 Marion B. Barten (Mar. 12, 1910 - June 10, 1910) bu. Turney, Mo.

CP336152 Floy Fay Barten (Nov. 4, 1915, Turney, Mo.) m. Nov. 22, 1933, Liberty, Mo., John Trice Holman (Sept. 17, 1911, Lathrop, Mo.)

CP3361521 Marian Jean Holman (Dec. 4, 1934, Platsburg, Mo.) m. July 31, 1953, Trimble, Mo., Jasper Clinton Harris.

CP33615211 Jasper Clinton Harris, Jr. (Nov. 16, 1954)

CP33615212 David Wayne Harris (Oct. 28, 1955)

CP33615213 Richard Dean Harris (May 10, 1957)

CP3361522 John Trice Holman, Jr. (Feb. 23, 1950, St. Joseph, Mo.)

CP33616 Frank Orville Ditmars (Oct. 27, 1884, Plattsburg, Mo.) m. 1) Sept. 10, 1907, Kansas City Mo., Charlie Oliver Crain (Feb. 27, 1885 - Oct. 5, 1953, Plattsburg, Mo.) 2) Feb. 23, 1957, Leslie Corrington Gibson. Farmer.

CP336161 Helen Louise Ditmars(Oct. 14, 1911, Plattsburg, Mo.) m. Apr. 30, 1935, Kansas City, Robert Rea Norton (June 14, 1911, Plattsburg, Mo.) Farmer, Platsburg, Mo.

CP3361611 Wesley Rae Norton (June 30, 1938, St. Joseph, Mo.)

CP3361612 Charnette Louise Norton (Nov. 17, 1941, St. Joseph, Mo.)

CP3361613 David Dale Norton (Jan. 16, 1946, St. Joseph, Mo.)

CP33617 Oma Blanche Ditmars (July 22, 1887, Plattsburg, Mo.) m. Dec. 18, 1906, Kansas City, Mo., David Major Bevins (Sept. 30, 1887, Liberty, Mo.) Farmer, Plattsburg, Mo.

CP33618 Ruth Ditmars (Aug. 23, 1889 - d. at birth)

CP3362 Ella Katherine Burkholder (daughter of George and Rebecca (Weiser) Burkholder) (Sept. 28, 1848, Chambersburg, Pa. - Oct. 28, 1919, Mercersburg, Pa.) m. Dec. 27, 1870, Chambersburg, Pa., David Spencer Stouffer (Nov. 13, 1845, New Franklin, Pa. - Apr. 26, 1914, Mercersburg, Pa.) bu. Mercersburg, Pa. Carriage maker.

CP33621 George Albert Stouffer (Feb. 11, 1872, Marion, Pa. - May 16, 1955, Mercersburg, Pa.). m. Sept. 19, 1894, Mercersburg, Pa., Anna Margaret Metcalfe (Mar. 24, 1871, Mercersburg, Pa. - Apr. 1, 1931, Mercersburg, Pa.) bu. Mercersburg, Pa. Mercersburg College 1892. Storekeeper, Mercersburg, Pa.

CP336211 Paul Metcalfe Stouffer (Aug. 19, 1895, Mercersburg, Pa.) m. Feb. 14, 1919, Superior, Wis., Charlotte Glynn (1897, Superior, Wis.) He, Cornell Univ., 1918; chemist. She, Univ. of Wisconsin, 1919.

CP3362111 Don Allan Stouffer (Mar. 7, 1920, Waukesha, Wis.) m. Feb. 14, 1943, Waukesha, Wis., Maryanna Baird (1920, Waukesha, Wis.) Cattle broker, Waukesha, Wis.; Univ. of Wisconsin, 1942.

CP33621111 James Paul Stouffer (Sept. 27, 1944, Ft. Smith, Ark.)

CP33621112 Baird Allan Stouffer (1949, Waukesha, Wis.)

CP33621113 Lynne Elizabeth Stouffer (Nov. 4, 1952, Waukesha, Wis.)

CP3362112 James Glynn Stouffer (Jan. 30, 1923, Waukesha, Wis.) m. 1945, LaCrosse, Wis., Margaret Anne Marshall (1922, LaCrosse, Wiss.) B.S., Univ. of Wisconsin, 1944; M.D., Univ. of Wisconsin, 1946. Obstetrician and gynecologist, Ft. Worth, Texas.

CP33621121 Michael Glynn Stouffer (Sept. 26, 1947, Milwaukee, Wis.)

CP33621122 Paul Marshall Stouffer (Dec. 13, 1949, Milwaukee, Wis.)

CP33621123 James Glynn Stouffer (Feb. 1, 1955, Ft. Worth, Tex.)

CP33621124 Mary Lavisa Stouffer (May 18, 1956, Ft. Worth, Tex.)

CP336212 George Albert Stouffer, Jr. (Apr. 1, 1909, Mercersburg, Pa.) m. , Chambersburg, Pa., Anna Maria Guyer. Painter, Harrisburg, Pa.

CP3362121 David Guyer Stouffer (Jan. 4, , Mercersburg, Pa.) m. June 20, 1952, Harrisburg, Pa., Dorcasanne Woodward.

CP33621211 David Guyer Stouffer, Jr. (Jan. 1, 1953)

CP3362122 Nancy Marie Stouffer (May 14, 1937, Mercersburg, Pa.) m. Jan. 1, 1954, Harrisburg, Pa., Earle Barnhart.

CP33621221 Earle Allan Barnhart (Sept. 12, 1954, Charleston, So. Car.)

CP33621222 Cheryl Ann Barnhart (Dec. 23, 1956, Harrisburg, Pa.)

CP3362123 Danny Stouffer (Jan. 24, 1943, Harrisburg, Pa.)

CP3362124 Mary Beth Stouffer (Sept. 4, 1945, Harrisburg, Pa. - Sept. 11, 1951)

CP3362125 Tommy Metcalfe Stouffer (Feb. 15, 1949, Harrisburg, Pa.)

CP33622 Emma Elizabeth Stouffer (Feb. 8, 1876, Mercersburg, Pa.) m. Apr. 17, 1900, Mercersburg, Pa. - E. Irvin Brubaker (Oct. 15, 1872, Mercersburg, Pa. - Sept. 5, 1906, Mercersburg, Pa.) bu. Mercersburg, Pa.

CP33623 Mary Rebecca Stouffer (Sept. 28, 1882, Mercersburg, Pa. - Aug. 4, 1944, Hagerstown, Md.) bu. Mercersburg, Pa.

CP3363 William Reuben Burkholder (son of George and Rebecca (Weiser) Burkholder) (Oct. 2, 1850, near Marion, Pa. - Sept. 18, 1882, Marion, Pa.) m. Laura Alice Bender (Oct. 18, 1857, Marion, Pa. - Oct. 4, 1882, Marion, Pa.) bu. Marion, Pa. Blacksmith.

CP33631 Ella Gertrude Burkholder (Jan. 28, 1875, Marion, Pa. - Aug. 18, 1954) m. D. Harvey Diehl. bu. Chambersburg, Pa. Carpenter.

CP336311 Marion Elizabeth Diehl (Nov. 18, 1905, Pittsburg, Pa.) B.S., State Teachers College, Shippensburg, Pa. Teacher, junior high school, Chambersburg, Pa.

CP33632 Harry Benton Burkholder (Oct. 10, 1876, Marion, Pa. - Oct. 30, 1951, Greencastle, Pa.) m. Apr. 28, 1908, Hattie E. McDowell. bu. Chambersburg, Pa. A.B., Gettysburg College, 1903; grad., Hamma Divinity School, Springfield, Ohio, 1906. Lutheran minister, Ohio and Pa.

CP336321 Harry McDowell Burkholder (June 22, 1909, Dayton, Ohio) m. Sept. 19, 1938, Baltimore, Pa., Gertrude Meseke. B.S., Gettysburg College, 1931; analytical chemist; Certified Marine chemist, vice-president National Marine Chemists of America.

CP3363211 Naida Anne Burkholder (July 27, 1945, Baltimore, Md.)

CP3363212 Harry Benton Burkholder (July 28, 1948, Baltimore, Md.)

CP336322 Dorothy Elizabeth Burkholder (Nov. 24, 1911, Berlin, Pa.) m. Sept. 10, 1940, Greencastle, Pa., James O. Maloney. She, B.S., State Teachers College, Shippensburg, Pa., 1933; M.Ed., Pennsylvania State College, 1940. He, Ph.D., head, Chemical Engineering Dept., Univ. of Kansas; Fullbright Exchange Professor, Univ. of Naples, 1956 - 1957.

CP3363221 John Cornelius Maloney (May 30, 1943, Chicago, Ill.)

CP3363222 Nance Jean Maloney (May 30, 1945, Wilmington, Del.)

CP3363223 Kathleen Sue Maloney (Dec. 28, 1948, Lawrence, Kans.)

CP33633 Emma Elizabeth Burkholder (Sept. 2, 1879, Marion, Pa. - Feb. , 1913) m. Norman Burch. bu. Newark, N. J. Contractor and carpenter, Newark, N. J.

CP336331 Mildred Elizabeth Burch (Apr. 17, 1908 - Aug. 1936, Newark, N. J.) m. Henry Mortenson. bu. Newark, N. J.

CP3363311 Gilbert Henry Mortenson (Aug. 1936 - Aug. 1936)

CP33634 William Leslie Burkholder (Oct. 19, 1881, Marion, Pa. - Sept. 12, 1882, Marion, Pa.) bu. Marion, Pa.

CP3364 ıian Burkholder (daughter of George and Rebecca (Weiser) Burkholder) (Sept. 21, 1852, Fort Louden, Pa. - July 8, 1939, Hagerstown, Md.) m. 1876, William Allison Bender (Jan. 20, 1852, Guilford Township, Franklin Co., Pa. - Sept. 17, 1916, Guilford Springs, Franklin Co., Pa.) bu. Chambersburg, Pa. School teacher near Marion, Pa.

CP33641 Clara B. Bender (Jan. 5, 1877, Marion Pa. - Aug. 2, 1956, Washington, D. C.) m. 1) Elbert R. Miller (1875 - 1925); 2) Nov. 25, 1928, Washington, D. C., Alfred S. Grossman (Mar. 21, 1877, Marion, Pa.) bu. Washington, D. C. Locomotive engineer.

CP33642 Mary Alverda Bender (Aug. 4, 1879, near Marion, Pa. - Aug. 12, 1948, Dallastown, Pa.) m. Dec. 24, 1903, Marion, Pa., Charles E. Sheller (Sept. 20, 1879, Franklin Co., Pa.- Mar. 18, 1939, Guilford Springs, Pa.) bu. Chambersburg, Pa. Dealer in farm implements, Guilford Springs, Pa.

CP336421 Marian Regina Sheller (Apr. 17, 1906, Franklin Co., Pa.) m. June 2, 1929, Greencastle, Pa., Joseph T. Kieffer (Apr. 18, 1903, Williamston, Pa.) Merchant, Dallastown, Pa.

CP3364211 Joseph Theodore Kieffer, Jr. (June 17, 1930, York, Pa.) m. Sept. 16, 1951, near Dover, Pa., Lois V. Miller, R.N. (Nov. 26, 1930, Weiglestown, Pa.) Customer Relations, York Telep.one Co.

CP33642111 Brett Thomas Kieffer (June 26, 1952, York, Pa.)

CP33642112 Krista Ann Kieffer (Sept. 7, 1955, York, Pa.)

CP3364212 Dorothy Anne Kieffer (Feb. 13, 1932, York, Pa.) Laboratory technician, Univ. of California.

CP33643 Bessie V. Bender (Jan. 3, 1882, Marion, Pa. - May 25, 1922, Hagerstown, Md.) m. Oct. 24, 1906, Chambersburg, Pa., Alfred S. Grossman (Mar. 21, 1877, Marion, Pa.)

CP33644 Charles Samuel Bender (Dec. 29, 1884, Marion, Pa.) m. 1) Nov. 19, 1908, Hagerstown, Md., Sarah Grace Hoover (Jan. 30, 1889, St. Thomas, Pa. - Dec. 11, 1946, Chambersburg, Pa.) Teacher; 2) Feb. 15, 1950, Hagerstown, Md., Dollie Burkholder (daughter of Martin Luther Burkholder, see p. 123) (Jan. 3, 1891, Ia. - Feb. 15, 1953, Chambersburg, Pa.) Nurse; 3) Dec. 17, 1954, Gettysburg, Pa., Mildred S. Shull (June 6, 1905, Chambersburg, Pa.) She, teacher. He, farmer, Chambersburg, Pa.

CP336441 Eleanore Bender (June 14, 1909, St. Thomas, Pa.) m. 1) Oct. 2, 1932, Chambersburg, Pa., Karl H. Messinger (div.); 2) May 26, 1957, Harrisburg, Pa., Donald Baldwin. Social worker, Monterey, Calif.

CP336442 Frank Hoover Bender (Mar. 27, 1912, Marion, Pa.) m. Apr. 3, 1942, Chambersburg, Pa., Mary M. Maxwell (Mar. 3, 1914, Chambersburg, Pa.) State policeman, Chambersburg, Pa.

CP3364421 Charles Samuel Bender, II (Aug. 22, 1944, Chambersburg, Pa.)

CP336443 William Allison Bender (May 14, 1914, Chambersburg, Pa.) m. June 18, 1938, Lancaster, Pa., Kathryn E. Warfel (Mar. 16, 1913, Lancaster, Pa.) A.B., Gettysburg College, 1931; M.D., Temple Univ., 1939.

CP3364431 Kay Louise Bender (July 19, 1939, Reading, Pa.)

CP3364432 Anne Warfel Bender (Apr. 2, 1943, Muskogee, Okla.)

CP3364433 Grace Elizabeth Bender (Jan. 13, 1947, Chambersburg, Pa.)

CP336444 Marion Bender (Feb. 6, 1916, Chambersburg, Pa.) m. Oct. 28, 1950, Baltimore, Md., Woodrow Wilson Oliver (Apr. 2, 1912, Fayetteville, Pa. - Oct. 7, 1952, Chambersburg, Pa.) bu. Chambersburg, Pa. He, clerk and painter; she, teacher, Chambersburg, Pa.

CP3364441 Thomas Wilson Oliver (Nov. 18, 1952, Chambersburg, Pa.)

CP336445 Charles Alfred Bender (July 4, 1919, Chambersburg, Pa.) m. Sept. 8, 1941, Hagerstown, Md., Alma I. Beitzel (Aug. 4, 1920, Chambersburg, Pa.) Farmer, Chambersburg, Pa.

CP3364451 Grace Ann Bender (June 17, 1942, Chambersburg, Pa.)

CP3364452 Samuel Alfred Bender (Nov. 6, 1944 - Mar. 31, 1950, Chambersburg, Pa.)

CP3364453 Charles Alfred Bender, Jr. (Feb. 10, 1951, Chambersburg, Pa.)

CP3364454 David Allan Bender (Jan. 11, 1956, Chambersburg, Pa.)

CP336446 George Eldon Bender (Aug. 31, 1923, Chambersburg, Pa.) m. May, 1948, State College, Pa., Beverly J.McNaul (Nov. 15, 1922, State College, Pa.) A.B., Penn State, 1947; M.D., Temple, 1952.

CP3364461 Cynthia Lee Bender (Jan. 6, 1949, Philadelphia, Pa.)

CP3364462 Bruce Robert Bender (June 6, 1951, Philadelphia, Pa.)

CP3364463 John Douglas Bender (Nov. 18, 1952, Philadelphia, Pa.)

CP33645 Infant son (d. May 8, 1889, Chambersburg, Pa.)

CP3365 George Luther Burkholder (May 2, 1855, Fort Louden, Pa. - Mar. 28, 1917, Des Moines, Ia.) m. 1) 1881, Lanark, Ill., Susanna Royer (1856, Lanark, Ill. - 1884, Dallas Center, Ia.); 2) Jan. 3, 1886, Mary Ann Miller (Nov. 15, 1886, Bedford Co., Pa. - Jan. 6, 1944, Des Moines, Ia.) bu. Dallas Center, Ia.

CP33651 Sarah Rebecca Burkholder (Jan. 4, 1882, Cherry Grove, Ill. - Aug. 25, 1931, Dallas Center, Ia.) m. Dec. 17, 1903, Winburn, Ia., Jesse H. Zuck (Oct. 30, 1878, Hepler, Kans. - Apr. 21, 1939, Dallas Center, Ia.) bu. Dallas Center, Ia. Farmer.

CP336511 Fern H. Zuck (Dec. 2, 1904, Dallas Center, Ia.) m. Oct. 7, 1927, Dallas Center, Ia., Joseph Morris Messamer (Oct. 11, 1901, Adel, Ia.) Farmer.

CP3365111 Ronald Dean Messamer (July 30, 1938, Des Moines, Ia.)

CP336512 Susan Marie Zuck (Jan. 21, 1909, Dallas Center, Ia.) m. Nov. 26, 1932, Harold Crist Bartelt (May 22, 1912, Pocahontas Co., Ia.) Day laborer.

CP3365121 Robert Dean Bartelt (Nov. 17, 1933, Saylorville, Ia.) m. June 1, 1957, Grimes, Ia., Ruth Ann Shafer (Nov. 30, 1938, Des Moines, Ia.)

CP3365122 Deloris Jean Bartelt (Apr. 1, 1936, Dallas Center, Ia.) Comptometer operator.

CP3365123 Carl Jane Bartelt (May 1, 1944, Des Moines, Ia.)

CP3365124 Mary Louise Bartelt (Nov. 29, 1950, Perry, Ia.)

CP336513 Vida Maye Zuck (Oct. 4, 1913, Dallas Center, Ia.) m. Sept. 17, 1932, Dallas Center, Ia., LeRoy E. Givler (Jan. 5, 1909, Bradford, Ohio) Night watchman.

CP3365131 Patricia Ann Givler (Apr. 15, 1933, Redfield, Ia.) m. Nov 20, 1953, Dallas Center, Ia., Howard Warren Robbins (June 6, 1931, Des Moines, Ia.)

CP3365132 Norman LeRoy Givler (Nov. 4, 1935, Granger, Ia.) m. Dec. 28, 1956, Redfield, Ia., Helen Marie Coleman (Sept. 12, 1938, DesMoines, Ia.)

CP3365133 Duane Lee Givler (Aug. 25, 1939, Dallas Center, Ia.)

CP3365134 Sharon Kay Givler (Jan. 1, 1944, Des Moines, Ia.)

CP3365135 Richard Alan Givler (Jan. 23, 1946, Des Moines, Ia.)

CP336514 Rose Irene Zuck (July 11, 1916, Des Moines, Ia. - Jan 1, 1917, Dallas Center, Ia.) bu. Dallas Center, Ia.

CP336515 David Luther Zuck (May 3, 1918, Dallas Center, Ia.) m. Aug. 6, 1943, Alexandria, La., Ada Lambright (Apr. 28, 1921, Glenmora, La.)

CP3365151 David Luther Zuck, Jr. (Dec. 20, 1944, Oakdale, La.)

CP3365152 Helen Elaine Zuck (Aug. 10, 1946, Lecompte, La.)

CP336516 Dorothy Pearl Zuck (Nov. 24, 1920, Des Moines, Ia.) m. July 29, 1939, Grimes, Ia., Clifford Frederick Greif (Sept. 21, 1919, Dallas Center, Ia.) Farmer.

CP3365161 Jerry Lee Greif (Mar. 21, 1940, Dallas Center, Ia.)

CP3365162 Jimmie Dean Greif (July 7, 1942, Dallas Center, Ia.)

CP3365163 Julie Ann Greif (Jan. 23, 1944, Des Moines, Ia.)

CP3365164 Jane Lynn Greif (July 24, 1956, Des Moines, Ia.)

CP33652 Martin Luther Burkholder (Oct. 31, 1886, Dallas Center, Ia.) m. Jan. 9, 1917, Spencer, Ia., Kathryn Beaver (July 2, 1899, Panther, Ia.)

CP336521 Richard Martin Burkholder (Mar. 10, 1932, Perry, Ia.) m. Nov. 30, 1956, Fort Dodge, Ia., Gloria Glea Fisher (Nov. 22, 1938, Webster City, Ia.)

CP3365211 Brenda Jill Burkholder (Sept. 18, 1957, Fort Dodge, Ia.)

CP33653 Minnie Ellen Burkholder (Feb. 11, 1888, Dallas Center, Ia.) m. Sept. 22, 1909, Minburn, Ia., Perry N. Hansen (Aug. 25, 1887, Mount Pleasant, Ia. - Dec. 14, 1934, Des Moines, Ia.) bu. Dallas Center, Ia.

CP336531 Karl B. Hansen (July 14, 1910, Dallas Center, Ia.) m. Feb. 8, 1930, Adel, Ia., Anna M. Swartz (Mar. 20, 1906, Rockwell City, Ia.) Farmer, Dallas Center, Ia.

CP3365311 Frederick Karl Hansen (Apr. 16, 1931, Dallas Center, Ia.) m. June 23, 1949, Des Moines, Ia., Carol Jean Shiery.

CP33653111 Karla Kay Hansen (Mar. 2, 1950, Des Moines, Ia.)

CP33653112 Deniese Rea Hansen (Dec. 6, 1953, Des Moines, Ia.)

CP3365312 Dale Hollis Hansen (Nov. 6, 1932, Adel, Ia.)

CP3365313 Perry Lester Hansen (Dec. 7, 1945, Des Moines, Ia.)

CP336532 Ruth M. Hansen (Jan. 25, 1917, Dallas Center, Ia.) m. Feb. 14, 1937, Des Moines, Ia., W. Edward Brown. Contractor and builder, Dallas Center, Ia.

CP3365321 Deanna Sue Brown (Feb. 28, 1938, Dallas Center, Ia.) m. Oct. 19, 1957, Dallas Center, Robert R. Mowrer (Mar. 1, 1936.)

CP33654 Mary Maye Burkholder (Mar. 28, 1889, Dallas Center, Ia.) Nurse, Des Moines, Ia.

CP33655 Dollie Burkholder (Jan. 3, 1891, Dallas Center, Ia. - Feb. 15, 1953, Chambersburg, Pa.) m. Feb. 15, 1953, Chambersburg, Pa., Charles Bender. Nurse. See Charles Bender.

CP33656 Clara Burkholder (Nov. 15, 1892, Dallas Center, Ia. - Mar. 25, 1930, Hampton, Ia.) m. Carl Simons, Hampton, Ia. Nurse.

CP33657 Gertrude Burkholder (Mar. 29, 1895, Dallas Center, Ia. - Mar. 29, 1956, Des Moines, Ia.) Nurse.

CP33658 Hazel Lorena Burkholder (Dec. 9, 1896, Minburn, Ia.) m. Sept. 2, 1919, Minburn, Ia., Fred Harvey Goff (Dec. 8, 1892, Winfield, Kans.)

CP336581 Truman Burkholder Goff (Dec. 8, 1922, Dallas Center, Ia.)

CP336582 John Robert Goff (Oct. 21, 1931, Dallas Center, Ia.) m. June 23, 1957, Maxwell, Ia., Norma Jeanne Sesker (Aug. 18, 1933, Cambridge, Ia.)

CP336583 Helen Mary Goff (Oct. 24, 1932, Dallas Center, Ia.) m. Aug. 16, 1953, Woodward, Ia., Eldo Fountain Reid (Nov. 2, 1930, Sioux City, Ia.) Teacher.

CP3365831 Robert Alan Reid (Dec. 11, 1955, Sioux City, Ia.)

CP336584 Hugh Marvin Goff (Mar. 10, 1935, Dallas Center, Ia.) m. June 5, 1955, Woodward, Ia., DyAnn Cecile Carey (Oct. 29, 1935, Madrid, Ia.)

CP33659 Lulu Edith Burkholder (Mar. 1, 1899, Minburn. Ia.) m. Dec. 11, 1931, Robert Emery (Aug. 11, 1881 - Jan. 4, 1954, Des Moines, Ia.) Nurse, Des Moines, Ia.

CP3365(10) Violet Burkholder (Nov. 5, 1901, Minburn, Ia.) m. Aug. 31, 1930, John Duinink (Nov. 4, 1897) Secretary, Des Moines, Ia.

CP3366 John Henry Burkholder (son of George and Rebecca (Weiser) Burkholder) (May 2, 1855, Fort Louden, Pa. - Mar. 7, 1937, Carlisle, Pa.) m. 1) Jan. 8, 1884, Marion, Pa., Mary Diehl (Apr. 16, 1858, Hamilton Township, Pa. - Mar. 14, 1889, Marion, Pa.); 2) Emma Katherine Bartel (July 30, 1871, Brown's Mill, Pa. - Oct. 10, 1955, Lewistown, Pa.) bu. Carlisle, Pa. Blacksmith.

CP33661 Gail Nancy Burkholder (Apr. 18, 1885, Marion, Pa.) m. Nov. 19, 1911, Marion, Pa., Harvey S. Garns (Jan. 23, 1884, near Chambersburg, Pa.) Draftsman, Marion, Pa.

CP336611 Helen Josephine Garns (May 21, 1912, Waynesboro, Pa.) m. June 1, 1940, Winchester, Va., S. Kenneth Sackman (Oct. 7, 1905, Chambersburg, Pa.) Crane operator, Chambersburg, Pa.

CP336612 John Harvey Garns (Sept. 21, 1915, Chambersburg, Pa.) m. Aug. 17, 1941, Hagerstown, Md., Catherine Truett (Apr. 1, 1918, Chambersburg, Pa.) Receiving clerk, Chambersburg, Pa.

CP3366121 John Philip Garns (May 9, 1942)

CP336613 Mildred Louise Garns (Sept. 16, 1920, Marion, Pa.) m. Jan. 17, 1941, Thurmont, Md., Philip Sneeringer (May 9, 1917, Buchanan Valley, Adams Co., Pa.) Service technician.

CP3366131 Philip Garns Sneeringer (Aug. 31, 1941)

CP3366132 Nancy Gail Sneeringer (Sept. 22, 1944)

CP3366133 Deborah Ann Sneeringer (Nov. 21, 1953)

CP33662 George Clyde Burkholder (June 1, 1890, Marion, Pa.) m. 1) Aug. 20, 1920, Silver Springs, Pa., Irene Ashenfelter; 2) Sept. 27, 1941, Westminster, Md., Virginia Bell Hughes. Used car dealer, Hagerstown, Md.

CP33663 Francis William Burkholder (Aug. 8, 1892, Marion, Pa. - Sept. 28, 1911, Carlisle, Pa.) bu. Carlisle, Pa.

CP33664 John Diehl Burkholder (Sept. 24, 1894, Marion, Pa.) m. Apr. 6, 1917, Elliottstown, Pa., Mary Alice Mohler (Oct. 2, 1895, Dickinson Twp., Pa.) Linoleum store proprietor, Carlisle, Pa.

CP336641 Mary Kathryn Burkholder (Aug. 20, 1920, Carlisle, Pa.) m. 1) Carlisle, Pa., Clarence Adams (d. July 1, 1944, New Kingston, Pa.); 2) July 27, 1945, Robert Bollinger (July 7, 1918, Thompsontown, Pa.) Clerk, Navy base, Mechanicsburg.

CP3366411 Thomas Randall Adams (Apr. 22, 1944, Carlisle, Pa.)

CP3366412 David Robert Bollinger (Nov. 24, 1946, Carlisle, Pa.)

CP336642 John Diehl Burkholder, II (Oct. 2, 1924, Carlisle, Pa.) m. July 25, 1944, Baltimore, Md., Laura Egolf (Nov. 27, 1923, Carlisle, Pa.) Masland carpet manufacturer, Carlisle, Pa.

CP3366421 Judith Ann Burkholder (Feb. 24, 1945, Carlisle, Pa.)

CP3366422 John Diehl Burkholder, III (Sept. 8, 1949, Carlisle, Pa.)

CP336643 Ann Louise Burkholder (Feb. 16, 1928, Chambersburg, Pa.) m. J. Grant Shatzer.

CP3366431 Linda Louise Shatzer (Oct. 28, 1952)

CP336644 Richard Mohler Burkholder (Feb. 17, 1937, Carlisle, Pa.)

CP33665 Marion Elizabeth Burkholder (Nov. 14, 1897) m. 1) June 29, 1918, Carlisle, Pa., LeRoy Jacobs, M.D.; 2) Nov. 19, 1941, Fayetteville, No. Car., Jack Kyle.

CP336651 Kathryn Elizabeth Jacobs (June 22, 1920, Carlisle, Pa.) m. Sept. 18, 1942, Carlisle, Pa., Jacob Clausen (July 30, 1918, Carlisle, Pa.) Bread salesman, New Cumberland, Pa.

CP3366511 Nancy Elizabeth Clausen (Aug. 22, 1944, Philadelphia, Pa.)

CP3366512 Billy Daniel Clausen (June 21, 1947, Carlisle, Pa.)

CP3366513 Jacob Willis Clausen, Jr. (June 30, 1948, Carlisle, Pa.)

CP33666 Paul Kauffman Burkholder (May 23, 1900, Marion, Pa.) m. 1) Oct. 22, 1922, Washington, D. C., Maude Feltcher; 2) July 19, 1947, Mary Allen Dodd. Auditor, Southern Railroad, Atlanta, Georgia.

CP336661 Margaret Alice Burkholder (Aug. 12, 1925, Washington, D. C.) m. July 14, 1946, Washington, D. C., William Crofford Hefflinger (May 30, 1923, Plainview, Tex.) Land broker.

CP3366611 Mark William Hefflinger (May 21, 1948)

CP3366612 Margaret Lynn Hefflinger (Sept. 13, 1949)

CP3366613 Lisa Ann Hefflinger (May 18, 1954)

CP33667 Fred Bartel Burkholder (July 30, 1903, Marion, Pa.) m. Aug. 19, 1922, Frederick, Md., Lila Fogelsonger (Oct. 22, 1900, Shippensburg, Pa.) Saleman, wholesale grocery firm, Carlisle, Pa.

CP336671 Emma Jane Burkholder (Apr. 24, 1923, Carlisle, Pa.) m. July 28, 1945, Carlisle, Pa., John Miller, (Nov. 6, 1922) Chemist, Bloomfield, N. J.

CP3366711 John Pearson Miller, IV (May 6, 1947, Carlisle, Pa.)

CP3366712 Susan Jane Miller (July 5, 1948, Wilmington, Del.)

CP3366713 Frederick Michael Miller (Oct. 8, 1950, Wilmington, Del.)

CP3366714 Mary Beth Miller (Nov. 30, 1953, Bloomfield, N. J.)

CP3367 Margaret Rebecca Burkholder (daughter of George and Rebecca (Weiser) Burkholder) Mar. 6, 1860 - Oct. 6, 1922, Vail, Ia.) m. William Franklin Manon (Feb. 7, 1860 - Dec. 31, 1928, Vail, Ia.) bu. Sterling, Ill. Hotel owner.

CP33671 Guy Leroy Manon (Dec. 18, 1882, Marion Twp., Pa.) m. Feb. 28, 1906, Van Patten, Ill., Dora Hannah Becht (Oct. 18, 1884, Milledgeville, Ill.) Farm repairman, Sterling, Ill.

CP336711 Alta Margaret Manon (Feb. 28, 1907, Rock Falls, Ill. - Mar. 2, 1907, Rock Falls, Ill.) bu. Sterling, Ill.

CP336712 Grace Marue Manon (July 12, 1908, Rock Falls, Ill.) m. Oct. 10, 1925, Dixon, Ill., Glen Herman Stern (Apr. 3, 1905, Sterling, Ill.) Farmer.

CP3367121 Viola Mae Stern (Apr. 22, 1920, Polo, Ill.) m. Dec. 21, 1944, Sterling, Ill., Arthur Jean Workman (Nov. 5, 1925, Sterling, Ill.) Farmer.

CP33671211 Gloria Kay Workman (Aug. 2, 1945, Sterling, Ill.)

CP33671212 Karen Lynn Workman (Feb. 12, 1948 - July 23, 1950, Sterling, Ill.) bu. Sterling, Ill.

CP33671213 Carol Lorraine Workman (Nov. 21, 1950, Sterling, Ill.)

CP33671214 Joyce Arline Workman (Aug. 26, 1955, Sterling, Ill.)

CP3367122 Edward Lee Stern (Aug. 19, 1942, Dixon, Ill.)

CP336713 Edna Anna Manon (Jan. 30, 1910, Rock Falls, Ill.) m. Dec. 5, 1928, Rock Falls, Ill., Oliver Benjamin Olson (June 28, 1904, Rock Falls, Ill.) Farmer.

CP3367131 Oliver Olson, Jr. (Dec. 28, 1929, Chadwick, Ill.) m. May 11, 1956, Pensacola, Fla., Nancy Borgeson.

CP33671311 Patrick Mark Olsen (Mar. 17, 1956, Calif.)

CP33671312 Matthew Oliver Olson (June 28, 1957, Pensacola, Fla.)

CP3367132 Donald Guy Olson (Sept. 13, 1931, Chadwick, Ill.) m. June 15, 1957, Milledgeville, Ill., Beverly Cook.

CP3367133 Bernadine Ann Olson (June 17, 1933, Chadwick, Ill.) m. Nov. 13, 1955, Milledgeville, Ill., Gene Cross.

CP33671331 Brad Allen Cross (Dec. 17, 1956, Sterling, Ill.)

CP336714 Dorothy Pearl Manon (May 1, 1912, Rock Falls, Ill. - Oct. 16, 1950, at Polo, Ill.) m. Jan. 14, 1931, Rock Falls, Ill., John G. Woessner (July 23, 1906) bu. Sterling, Ill.

CP3367141 Robert Woessner (May 1, 1937, Dixon, Ill.)

CP3367142 Neal Woessner (Nov. 14, 1946, Dixon, Ill.)

CP336715 Lloyd Ellsworth Manon (Apr. 16, 1916, Rock Falls, Ill.) m. Oct. 14, 1939, Sterling, Ill., Verna Mae Jacobsen (Aug. 8, 1919, Morrison, Ill.)

CP336716 Clyde LeVere Manon (Nov. 19, 1918, Rock Falls, Ill. - Mar. 29, 1937, Sterling, Ill.) bu. Sterling, Ill.

CP336717 Guy Leroy Manon, Jr. (Dec. 18, 1924, Harmon, Ill. - Mar. 23, 1925, Sterling, Ill.) bu. Sterling, Ill.

CP33672 Jerry Burkholder Manon (Jan. 1, 1886, Marion Twp., Pa. - Oct. 22, 1932, Sterling, Ill.) m. Dec. 10, 1908, Whiteside Co., Ill., Ida Mae Stern (Sept. 16, 1891, Sterling Twp., Ill. - Sept. 19, 1954, Sterling, Ill.) bu. Sterling, Ill. Farmer.

CP336721 Francis Paul Manon (Oct. 25, 1909, Van Patten, Ill.) m. Feb. 5, 1934, Frances Olive Scalan (Feb. 22, 1915, Dixon, Ill.) T.V. Repairman.

CP3367211 Donald Paul Manon (Apr. 22, 1936, Sterling, Ill. - July 25, 1936, Sterling, Ill.)

CP3367212 Robert Ray Manon (May 30, 1937, Sterling, Ill.)

CP3367213 Faye Margaret Manon (June 17, 1940, Sterling, Ill.)

CP336722 Hazel Mae Manon (Oct. 18, 1911, Sterling, Ill. - Nov. 18, 1911, Sterling, Ill.) bu. Sterling, Ill.

CP336723 Elmer Marion Manon (Jan. 1, 1913, Van Patten, Ill.) m. June 6, 1936, Sterling, Ill., Frances Meier (May 16, 1917, So. Dak.) Farmer.

CP3367231 John Jerry Manon (Jan. 6, 1945, Sterling, Ill.)

CP3367232 Paul Elmer Manon (Nov. 7, 1946, Sterling, Ill.)

CP336724 Raymond Ralph Manon (Apr. 1, 1915, Harmon, Ill.)

m. Sept. 28, 1938, Des Moines, Ia., Edith Mae Rice (Dec. 16, 1919, Des Moines, Ia.) Grocer.

CP3367241 Judith Fern Manon (May 7, 1941, Sterling, Ill.)

CP3367242 Jeremiah Raymond Manon (Feb. 14, 1944, Des Moines, Ia).

CP3367243 James Frederick Manon (June 25, 1948, Des Moines, Ia.)

CP336725 Howard Jerry Manon (Jan. 11, 1917, Harmon, Ill.) m. Nov. 2, 1940, Sterling, Ill., Helenmae Eberhart (Nov. 5, 1917, Sterling, Ill.) Auto mechanic.

CP3367251 Michael Paul Manon (Oct. 5, 1948, Calif.)

CP336726 Ethel Margaret Manon (Dec. 7, 1919, Harmon, Ill.) m. June 20, 1936, Rock Falls, Ill., Harold Arthur VanHorn (Mar. 10, 1914, Sterling, Ill.) Factory worker.

CP3367261 Joyce LaVonne VanHorn (Jan. 2, 1937, Rock Falls, Ill.) m. May 8, 1953, Rock Falls, Ill., Murrell Leroy Bass (Nov. 17, 1934, Omega, Ill.)

CP33672611 Cheryl Joyce Bass (Oct. 25, 1953, Rock Falls, Ill.)

CP33672612 Kirvin Lee Bass (June 13, 1956, Rock Falls, Ill.)

CP3367262 Virginia Lae VanHorn (Jan. 3, 1938, Rock Falls, Ill.) m. Aug. 8, 1954, George Joseph Bass (Dec. 18, 1935, Centralia, Ill.)

CP33672621 Cinthy Lynn Bass (Oct. 15, 1956, Sterling, Ill.)

CP3367263 Harold Eugene VanHorn (Oct. 29, 1939, Sterling, Ill.)

CP3367264 Sandra Kay VanHorn (Jan. 27, 1943, Rock Falls, Ill.)

CP3367265 Diane Marie VanHorn (Sept. 4, 1946, Rock Falls, Ill.)

CP3367266 James Jerry VanHorn (Oct. 4, 1947, Rock Falls, Ill.)

CP3367267 Sally Ann VanHorn (Nov. 18, 1948, Rock Falls, Ill.)

CP3367268 Roger Lea VanHorn (July 19, 1950, Rock Falls, Ill.)

CP3367269 Steve Allen VanHorn (May 2, 1954, Rock Falls, Ill.)

CP336726(10) Jackie Rae VanHorn (Mar. 25, 1956, Rock Falls, Ill.)

CP336727 Leo John Manon (Aug. 29, 1922, Harmon, Ill.) m. Nov. 2, 1945, Henrietta Rose Schultz (Jan. 27, 1925, Rock Falls, Ill.) Factory worker.

CP3367271 David Eugene Manon (Dec. 30, 1944, Sterling, Ill.)

CP3367272 Patricia Jean Manon (June 19, 1946, Sterling, Ill.)

CP3367273 Margaret Mae Manon (Apr. 12, 1948, Rock Falls - Mar. 3, 1950) bu. Sterling, Ill.

CP3367274 Mary Jo Manon (Dec. 12, 1951, Sterling, Ill. - Apr. 2, 1953) bu. Sterling, Ill.

CP3367275 Melody Ann Manon (May , 1955, Sterling, Ill.)

CP336728 George Albert Manon (June 23, 1925, Sterling, Ill.) m. June 9, 1946, N. J., Elizabeth Ross (Oct. 9, 1926, N. J.) Lumberyard man.

CP3367281 William Jerry Manon (Nov. 3, 1947, Rock Falls, Ill.)

CP3367282 Richard Allen Manon (Apr. 26, 1949, Rock Falls, Ill.)

CP3367283 Kathleen Marie Manon (June 14, 1954, Rock Falls, Ill.)

CP336729 Edward Louis Manon (Apr. 3, 1928, Dixon, Ill. - Dec. 12, 1953, Rock Falls, Ill.) m. Nov. 1, 1947, Rock Falls, Ill., Kathryn Russell (July 11, 1931, Rock Falls, Ill.)

CP3367291 Teresa Kay Manon (June 8, 1949, Rock Falls, Ill.)

CP33673 Charles Edwin Manon (May 23, 1888, Marion Twp., Pa.) m. Feb. 19, 1913, Sterling, Ill., Florence M. Pittman (Sept. 15, 1888, Sterling, Ill.) Farmer, Dixon, Ill.

CP336731 Harold Charles Manon (May 27, 1914) m. Dec. 26, 1936, Clinton, Ill., Helen Schrader (Mar. 5, 1917, Sterling, Ill.)

CP3367311 Susan Marie Manon (May 9, 1943, Sterling, Ill.)

CP3367312 Charles William Manon (Feb. 28, 1951, Sterling, Ill.)

CP336732 Lyle Edwin Manon (Feb. 17, 1917, Harmon, Ill. - June 10, 1919, Harmon, Ill.) bu. Sterling, Ill.

CP336733 Lawrence Robert Manon (Mar. 28, 1920, Harmon, Ill. - Feb. 26, 1921, Harmon, Ill.) bu. Sterling, Ill.)

CP336734 Kenneth Royal Manon (June 20, 1922, Harmon, Ill.) m. May 13, 1945, Nora May Walter (Oct. 7, 1922, Sterling, Ill.)

CP3367341 Kenneth Paul Manon (Oct. 15, 1947, Dixon, Ill.)

CP3367342 Steve Walter Manon (June 29, 1953, Dixon, Ill.)

CP336735 Ruth Harriet Manon (Jan. 4, 1924, Rock Falls, Ill.) m. Feb. 25, 1951, Sterling, Ill., Glen Herbert Stern (Aug. 12, 1921, Sterling, Ill.) Farmer.

CP336736 Lois Margaret Manon (Aug. 9, 1931, Sterling, Ill.) m. Oct. 28, 1950, Rock Falls, Ill., William Ralph Maxey (Sept. 25, 1925, Sterling, Ill.)

CP3367361 Audrey Mae Maxey (Jan. 18, 1951, Sterling, Ill.)

CP3367362 David Randall Maxey (Aug. 29, 1952, Sterling, Ill.)

CP3367363 JoAnn Lois Maxey (Apr. 3, 1955, Rockford, Ill.)

CP3367364 Ronald William Maxey (Oct. 3, 1957, Rockford, Ill.)

CP33674 Bessie Pearl Manon (Aug. 30, 1889, Marion Twp., Pa.) m. 1) Sept. 20, 1909, Rock Falls, Ill., Adolph Bernard Boseneiler (Mar. 29, 1884, Oldenberg, Germany - Oct. 15, 1943, Sterling, Ill.); 2) Nov. 14, 1952, Rock Falls, Ill., Louis Albert Sreasser (Apr. 22, 1890, Dixon, Ill.)

CP336741 Frank Detrick Boseneiler (June 28, 1911) m. July 23, 1936, Dixon, Ill., Mary Margaret Scanlan (Nov. 20, 1916, Dixon, Ill.)

CP3367411 Betty Louise Boseneiler (Sept. 12, 1937, Rock Falls, Ill.)

CP3367412 Donald Eugene Boseneiler (Jan. 10, 1940, Rock Falls, Ill.)

CP3367413 Judith Kay Boseneiler (Nov. 25, 1949, Rock Falls, Ill.)

CP336742 LeRoy Bernhard Boseneiler (Jan. 5, 1913, Rock Falls, Ill.) m. Apr. 14, 1934, Rock Falls, Ill., Edna W. K. Schwitters (Oct. 15, 1915, Sterling, Ill.)

CP3367421 Joanne Mae Boseneiler (Dec. 25, 1934, Sterling, Ill. - Dec. 29, 1934, Sterling, Ill.)

CP3367422 LeRoy Larry Boseneiler (Apr. 21, 1939, Rock Falls, Ill.)

CP3367423 Terry Lee Boseneiler (Aug. 21, 1947, Rock Falls, Ill.)

CP336743 Helen Margaret Boseneiler (Apr. 21, 1921, Sterling, Ill.) m. Aug. 13, 1939, Rock Falls, Ill., Elmer Hinton Keefer (Mar. 2, 19 , Sterling, Ill.)

CP3367431 Dickie Lee Keefer (May 2, 1940, Sterling, Ill.)

CP3367432 Larry Glenn Keefer (Aug. 20, 1942, Sterling, Ill.)

CP33675 Blanche Ethel Manon (Apr. 4, 1891, Van Patten, Ill.) m. Oct. 23, 1913, Vail, Ia., Budd Baxter Sippel (Jan. 18, 1889, Waterloo, Ia.) Salesman, Waterloo, Ia.

CP33676 Anna Marie Manon (Jan. 2, 1896, Rock Falls, Ill.) m. July 31, 1918, Vail, Ia., Michael Joseph Gibbons (Jan. 5, 1896, Denison, Ia. - July 18, 1956, Des Moines, Ia.) Mechanic, Des Moines, Ia.

CP336761 Harold Joseph Gibbons (May 3, 1920, Vail, Ia.) m. Aug. 1, 1946, Des Moines, Ia., Reva Ellen Roach (Mar. 31, 1921, Clearmont, Mo.) Restaurant proprietor, Des Moines, Ia.

CP336762 Jean Marie Gibbons (Aug. 24, 1924, Vail, Ia.) m. 1) Oct. 4, 1944, Fort Stockton, Tex., James Sheldon (div.); 2) Aug. 4, 1949, Kansas City, Mo. Richard James Blase. (Jan. 11, 1922, Des Moines, Ia.) Dry cleaner, Des Moines, Ia.

CP3367621 Carol Ann Sheldon Blase (Oct. 14, 1946, San Francisco, Calif.)

CP3367622 Betty Jean Sheldon Blase (Feb. 2, 1948, Des Moines, Ia.)

CP3367623 Raymond Michael Blase (May 16, 1951, Des Moines, Ia.)

CP3367624 Patricia Marie Blase (Oct. 14, 1954, Des Moines, Ia.)

CP336763 Gale Patrick Gibbons (Jan. 8, 1935, Arcadia, Ia.) m. June 2, 1956, Des Moines, Ia., Vonnie Oldham (May 2, 1937, Des Moines, Ia.) Asst. Manager, National Cash Register Co., Des Moines, Ia.

CP336764 Dale Michael Gibbons (Jan. 8, 1935, Arcadia, Ia.)

CP33677 Frank Leslie Manon (Mar. 29, 1894, Marion Twp., Pa. - Jan. 6, 1921, Vail, Ia.) bu. Sterling, Ill.

CP33678 Enos Oliver Manon (Oct. 11, 1898, Sterling, Ill.) Civil Engineer, Springfield, Ill.

CP33679 Ella Easter Manon (July 21, 1901, Sterling, Ill.) m. 1) Dec. 18, 1918, Vail, Ia., John Henry Dietz (Oct. 9, 1899, Rock Falls, Ill. - June 14, 1943, Sterling, Ill.) 2) Nov. 23, 1946, Rock Falls, Ill., Clarence Vallee.

CP336791 Donald William Dietz (May 31, 1919, Vail, Ia.) m. Oct. 25, 1942, Mo., Marjorie Estelle Larkey (Sept. 8, 1920, Whiteside Co., Ia.) Carpenter.

CP3367911 Terry Donald Dietz (Apr. 26, 1944, Sterling, Ill.)

CP3367912 Michael Stephen Dietz (May 19, 1946, Sterling, Ill.)

CP3367913 Sally Marie Dietz (Dec. 12, 1949, Sterling, Ill.)

CP3367914 Timothy Peter Dietz (Aug. 4, 1956, Sterling, Ill.)

CP336792 John Junior Dietz (Jan. 1, 1922, Rock Falls, Ill.) m. Aug. 29, 1941, Rock Falls, Ill., Letha Marie Hammelman (Nov. 27, 1923, Sterling, Ill.)

CP3367921 Peggy Lee Dietz (Aug. 30, 1952, Sterling, Ill.)

CP3367922 Pamela Jon Dietz (Sept. 7, 1955, Sterling, Ill.)

CP336793 Robert Louis Dietz (Jan. 21, 1928, Rock Falls, Ill.) m. Jan. 3, 1947, Rock Falls, Ill., Alice Marie Schutt (Aug. 13, 1929, Tampico, Ill.)

CP3367931 Cindy Lee Dietz (Jan. 14, 1949, Sterling, Ill.)

CP3367932 Robin Lon Dietz (June 25, 1954, Sterling, Ill.)

CP336794 Joyce Arlene Dietz (Jan. 7, 1932, Rock Falls, Ill.) m. Feb. 22, 1948, Rock Falls, Ill., John J. Kereven (May 16, 1928, Sterling, Ill.)

CP3367941 John Phillip Kereven (July 30, 1948, Rock Falls, Ill.)

CP336795 Doris Ann Dietz (Apr. 5, 1936, Rock Falls, Ill.) m. Feb. 2, 1955, Rock Falls, Ill., John Leopard (Webster City, Ia.)

CP3367951 Lorrie Linn Leopard (Aug. 14, 1955, Sterling, Ill.)

CP33(10) Reuben Weiser (son of Henry Solomon and Elizabeth (Shaffer) Weiser), married July 16, 1868, Caroline Virginia Semler (1847-1887, Hagerstown, Maryland). She is buried there. Reuben Weiser was a private in Co. C, 126 Pa. Vol. Inf., Civil War. He was a tailor. (7)

CP33(10)1 Mary Elizabeth Weiser (1869, Hagerstown, Md. - 1885, Hagerstown, Md.) Bu. Hagerstown, Md. Unm.

CP33(10)2 Blanche Weiser (September 1, 1870, Hagerstown, Md. - Mar. 16, 1952, York, Pennsylvania) m. Densten. She, milliner, York, Pennsylvania. Bu. Hagerstown. No ch.

CP33(10)3 Reuben Semler Weiser (1873, Hagerstown, Md. - June 18, 1894, Hagerstown, Md.) Bu. Hagerstown. Unm.

CP33(10)4 Hugh B. Weiser (Oct. 9, 1875, Hagerstown, Md. - Feb. 24, 1941, Altoona, Pa. m. . Bu. York, Pa. Baker.

CP33(10)41 Arthur S. Weiser

CP33(10)5 Ira Wheeler Weiser (1880, Hagerstown, Md. - May 1912). Bu. Hagerstown. Spanish-American War. Unm.

CP34 Eva Maria Elizabeth Weiser (daughter of Jabetz and Maria Elizabeth (Wenger) Weiser) was born near Womelsdorf, Pennsylvania, June 16, 1788, and baptized at Christ Church, August 17, with Pastor Emanuel Schulze and his wife Eva Elizabeth (Muhlenberg) Schulze serving as sponsors. She married Jacob Fasig on March 8, 1808, a son of Conrad and Catharine Fasig, born May 17, 1784, in Reading, date of death unknown. Following his death, she married Henry Lewars (October 6, 1785 - November 8, 1852, Hamburg, Pennsylvania), a prominent citizen of Hamburg, where they lived, died and are buried. She was the last surviving child of Jabetz Weiser when she died March 22, 1880. They were members of St. John's Lutheran Church, Hamburg, Pennsylvania.

Children of Jacob and Eva Maria (Weiser) Fasig:

CP341 Sevilla Elizabeth Fasig, Dec. 23, 1808.

CP342 Arthur Solomon Fasig, February 7, 1813.

---

(7) Tombstones, Hagerstown, Md.

Child of Henry and Eva Maria Elizabeth (Weiser) Lewars:

CP343 Adelaide C. Lewars, November 28, 1833. (8)

CP341 Sevilla Elizabeth Fasig (daughter of Jacob and Elizabeth Weiser Fasig) (Dec. 23, 1808, Womelsdorf, Pa. - Aug. 14, 1904, Hamburg, Pa.) m. Dec. 23, 1827, Daniel Wolff (Aug. 6, 1801, Hamburg, Pa. - July 16, 1862, Hamburg, Pa.) Bu. Hamburg, Pa. Harness maker and saddler; postmaster of Hamburg, under President Buchanan. Active members of St. John's Lutheran Church, Hamburg, Pa.

Children of Daniel and Sevilla Elizabeth (Fasig) Wolff:

Charles William Wolff (Feb. 4, 1829 - July 7, 1830).
Rufus Daniel Wolff (Aug. 1, 1831 - Sept. 9, 1896, Hamburg, Pa. Unm. Harness maker and saddler).

CP3411 Mahlon Fasig Wolff, May 21, 1833.

CP3412 Franklin Abraham Wolff, Mar. 11, 1835.
Daniel Theodore Wolff (Nov. 21, 1836 - Sept. 9, 1855, Hamburg, Pa. Unm.)

CP3413 Sevilla Elizabeth Wolff, Nov. 30, 1838.

CP3414 Elmira Rebecca Wolff, Nov. 10, 1840.

CP3415 Hellen Susannah Wolff, Dec. 20, 1842.

CP3416 Adelaide Louise Wolff, Dec. 3, 1844.

CP3417 Walter Arthur Wolff, Jan. 22, 1847.

CP3418 Oliver Jacob Wolff, Feb. 2, 1849.

CP3419 Virginia Wolff, Dec. 17, 1852.

CP3411 Mahlon Fasig Wolff (May 21, 1833, Hamburg, Pa. - July 15, 1890, Philadelphia, Pa.) m. Louise Marie Matz (Sept. 9, 1836) Bu. Hamburg, Pa. School teacher, storekeeper; Register of Wills and Clerk of the Orphans Court, Berks County, 1868-1872; Deputy Sheriff, Berks County, 1872-1875; with Philadelphia and Reading Railroad until death, last assistant to superintendent of motive power.

---

(8) Data on the descendants of Eva Maria Elizabeth Weiser Fasig Lewars contributed by: Mrs. Benjamin Wagner, Hamburg, Pa.; Walter W. Herkness, Jr., Philadelphia, Pa.; Mrs. J. C. Wickham, Delaware, Ohio; Mrs. Franklin G. Derr, Lancaster, Pa.; Miss Rose Oaks, Reading, Pa.; Mr. Benjamin D. Nice, Hamburg, Pa.; Mrs. Earl Sowers, Hamburg, Pa.; Mrs. Samuel Martin, Temple, Pa.; Mrs. George Law, Hamburg, Pa.; Mrs. Charles Kershner, Reading, Pa.; Miss Ida Fesig, Lebanon, Pa.; and Mr. F. M. Bowers, Chester, Pa. Material was obtained from three manuscript volumes of genealogy compiled by CP34161 Benneville Derr, of which microfilm copies are in BCHS, Reading.

CP34111 William Wolff (Oct. 22, 1858, Hamburg, Pa. - Jan. 13, 1890, Philadelphia, Pa.) Unm. Bu. Hamburg, Pa.

CP3412 Emma Louisa Wolff (Oct. 18, 1860, Hamburg, Pa. - Feb. 22, 1861, Hamburg, Pa.) Bu. Hamburg, Pa.

CP34113 Katie Helen Wolff (Aug. 19, 1862, Hamburg, Pa. - Feb. 10, 1863, Hamburg, Pa.) Bu. Hamburg, Pa.

CP34114 Mahlon Matz Wolff (May 8, 1864, Hamburg, Pa. - Feb. 5, 1867, Hamburg, Pa.) Bu. Hamburg, Pa.

CP34115 Minnie Wolff (Mar. 16, 1869, Hamburg, Pa. - Oct. 1935, Philadelphia, Pa.) m. 1900, Philadelphia, Pa. Walter Herkness (1859, Philadelphia, - 1930, Mt. Union, Pa.) Bu. Philadelphia. Auctioneer, Philadelphia, Pa.

CP341151 Walter Weaver Herkness, Jr. (Sept. 1, 1902, Philadelphia, Pa.) m. Katherine Bressler (July 8, 1901) Assistant Professor of English, Rutgers University.

CP3411511 Katherine Anne Herkness (Oct. 29, 1930) m. Harold Eugene Cox, Instructor of history, Temple University

CP3411512 Walter Weaver Herkness III (Apr. 8, 1933) m. June Carol Rickard.

CP34116 Amy Sevilla Wolff (Feb. 14, 1871, Hamburg, Pa. - Sept. 19, 1908, Philadelphia, Pa.) Unm. Bu. Hamburg, Pa.

CP34117 Clara May Wolff (Oct. 5, 1875, Hamburg, Pa. - Feb. 9, 1876, Hamburg, Pa.) Bu. Hamburg, Pa.

CP3412 Franklin Abraham Wolff (Mar. 11, 1835, Hamburg, Pa. - 1932) m. Oct. 15, 1860, Elizabeth Cline (Jan. 22, 1842, Marlboro Twp., Delaware Co., Ohio - Oct. 29, 1922, Marlboro Twp., Delaware Co., Ohio) Bu. Marlboro Twp., Ohio Farmer, Marlboro Twp., Delaware Co., Ohio

CP34121 Sevilla Elizabeth Wolff (Aug. 23, 1863, Marlboro Twp., Delaware Co., Ohio - Feb. 20, 1899, Ashley, Ohio) m. 1890, Joseph McGonigle Bu. Marlboro Twp., Ohio

CP341211 Lott Holmes McGonigle (June 24, 1889, Columbus, Ohio - Jan. 7, 1951, Columbus, Ohio) m.

CP3412111 Gertrude E. McGonigle (Apr. 4, 1916) m. Howard Waddle

CP341212 Worth J. McGonigle (Sept. 15, 1891, Ashley, Ohio - July 23, 1956) m. Youra Cline

CP3412121 Vera Elizabeth McGonigle (Feb. 4, 1921, near Ashley; Ohio) m. Apr. 4, 1942, Wesley Milley

CP34121211 Charles Allen Milley (Oct. 7, 1951).

CP34121212 Ronald Eugene Milley (Apr. 15, 1953)

CP3412112 Sevilla Jane McGonigle (Apr. 15, 1924, near Ashley, Ohio - May 11, 1937)

CP341213 Ace McGonigle (1893, Chicago, Ill.)

CP341214 Theodore McGonigle (1894, Ashley, Ohio)

CP34122 Daniel H. Wolff (Nov. 24, 1867, Norton, Ohio - Jan. 9, 1943) m. 1888, Mary Artie Doty (Oct. 2, 1870, Woodbury, Ohio - June 21, 1943)

CP341221 Walter D. Wolff (1888, Ashley, Ohio - 1889, Ashley, Ohio) Bu. Marlboro Twp., Ohio

CP341222 Mahlon H. Wolff (Aug. 20, 1890, Ashley, Ohio) m. Ethel Hance Engineer

CP341223 Ruth Madora Wolff (Oct. 17, 1892, Ashley, Ohio) m. Aug. 30, 1911, Dr. Joy C. Wickham, V.D.M. (Mar. 28, 1890)

CP3412231 James M. Wickham (July 29, 1912) m. 1941, Orna Hudson (Apr. 19, 1917) Aeronautical engineer
James D. Wickham (Sept. 4, 1946)

CP3412232 Louise E. Wickham (Nov. 5, 1913) m. Dec. 3, 1938, Albert Hargreaves.

CP34122321 Robert H. Hargreaves (Jan. 8, 1941)

CP34122322 James Daniel Hargreaves (Feb. 11, 1943)

CP34122323 Thomas Carrollton Hargreaves (Sept. 4, 1944)

CP3412233 John Jacob Wickham (Dec. 22, 1915) m. Jan. 31, 1948, Jean Mougenis D.V.M.

CP34122331 Deborah Suzanne Wickham (Jan. 6, 1949)

CP34122332 Mark Carollton Wickham (Mar. 12, 1950)

CP34122333 Robin Leslie Wickham (Nov. 2, 1952)

CP34122334 John Mahlon Wickham (Mar. 11, 1954)

CP3413 Sevilla Elizabeth Wolff (Nov. 30, 1838, Hamburg, Pa. - Dec. 20, 1920, Hamburg, Pa.) m. June 10, 1861, Hamburg, Pa., Thomas Moyer Fister (Aug. 21, 1833 - Oct. 26, 1885, Hamburg, Pa.) Grad. Erie Military Academy, Erie, Pa., Bookkeeper, Hamburg, Pa.

CP34131 Daniel Wolff Fister (June 13, 1862, Kutztown, Pa. - Sept. 17, 1938, Shillington, Pa.) m. Jan. 1, 1884, Mary Ann Jacobs (Feb. 22, 1867, Auburn, Schuylkill Co., Pa.) Railway Police, Reading Railroad.

CP341311 Katherine Sevilla Fister (Sept. 26, 1890, Newberry, Lycoming Co., Pa.) m. Sept. 20, 1918, Reading, Pa., Nor-

man Lester Stein (Jan. 31, 1889) Farmer, Orwigsburg, Pa. He, Dickinson College; she, Keystone State Normal School.

CP3413111 Lorene Amanda Stein (Apr. 21, 1920, Orwigsburg, Pa.) m. Dec. 24, 1936, Tamaqua, Pa., Robert Cooper Hope (May 28, 1916, Tamaqua, Pa.)

CP34131111 Robert Norman Hope (Aug. 1, 1937, Pottsville, Pa.)

CP34131112 Thomas David Hope (July 7, 1939, Orwigsburg, Pa.)

CP34131113 Gary Cooper Hope (July 13, 1940, Orwigsburg, Pa.)

CP34131114 Lafay John Hope (June 17, 1942, Coaldale, Pa.)

CP34131115 Matthew Joseph Hope (Nov. 15, 1957, Coaldale, Pa.)

CP3413112 Daniel Raymond Stein (July 14, 1922, Orwigsburg, Pa.) m. Nov. 4, 1944, Pearl Katherine Hoffman (July 4, 1925, Landingville, Pa.)

CP34131121 David Allen Stein (Mar. 24, 1945, Pottsville, Pa.)

CP34131122 Richard Lamar Stein (July 31, 1946, Pottsville, Pa.)

CP34131123 Sandra Joy Stein (Sept. 8, 1947, Pottsville, Pa.)

CP34131124 Lowell Charles Stein (Jan. 15, 1949, Landingville, Pa.)

CP3413113 Norman Lester Stein II (June 28, 1927, Reading, Pa.) m. June 14, 1952, Orwigsburg, Pa., Deloris Mae Mary Moyer (Sept. 19, 1933, Deer Lake, Pa.) B.S., Kutztown S.T.C., M.S., Lehigh University. Teacher.

CP34131131 Norman Lester Stein III (Dec. 2 7, 1953, Pottsville, Pa.)

CP34131132 Raymond Daniel Stein (May 8, 1955, Pottsville, Pa.)

CP34131133 Larry Thomas Stein (Nov. 5, 1956, Pottsville, Pa.)

CP3413114 Charles Albert Stein (Mar. 19, 1931, Reading, Pa.) m. Mar. 28, 1953, Orwigsburg, Pa., Darlene Eleanor Henninger (Apr. 23, 1936, New Ringgold, Pa.)

CP341312 Rufus Jacob Fister (Aug. 16, 1893, Wissahickon, Philadelphia, Pa.) m. Feb. 2, 1917, Reading, Pa., Beryl Auby Baker (Mar. 26, 1899, Reading, Pa.) Claim agent, Reading R. R. Co.

CP3413121 Mary Jean Fister (Feb. 19, 1918, Shillington, Pa.) m. June 4, 1938, Shillington, Pa., Frederick R. Malsnee (Feb. 25, 1918, Reading, Pa.)

CP34131211 Douglas Scott Malsnee (Sept. 16, 1946, Reading, Pa.)

CP3413122 Thomas Baker Fister (Feb. 9, 1919 - June 1, 1920, Reading, Pa. - Bu. Reading, Pa.

CP3413123 Joseph Baker Fister (Oct. 7, 1921, Reading, Pa.) m. Sept. 20, 1941, Reading, Pa., Jean Betty Howells (Aug. 30, 1922, Pottsville, Pa.) Diesel foreman, Reading R. R.

CP34131231 Cheryl Ann Fister (May 1, 1942, Reading, Pa.)

CP34131232 Michelle Jean Fister (Aug. 16, 1945, Reading, Pa.)

CP3413124 Ruth Marie Fister (Jan. 11, 1929, Reading, Pa.) m. Nov. 14, 1948, Reading, Pa., Richard Regar (May 24, 1926, Reading, Pa.) Window trimmer, Allentown, Pa.

CP34132 Thomas Wolff Fister (Nov. 21, 1865, Hamburg, Pa. - Nov. 4, 1930, Reading, Pa.) m. 1) Lizzie Balby; 2) Emma Wahl; 3) Margaret Herman No issue. Druggist, Railroad claim agent, Reading, Pa.

CP34133 Bessie Fister (Mar. 1, 1871, Hamburg, Pa. - Mar. 4, 1949, Hamburg, Pa. m. Oct. 18, 1892, Wellington Jacob Confer (Oct. 18, 1870, Hamburg, Pa. - June 3, 1947, Hamburg, Pa.) Bu. Hamburg. Storekeeper and miller, Hamburg, Pa.

CP341331 Emilie Dorothea Confer (Feb. 25, 1895, Hamburg, Pa.) m. Feb. 18, 1929, Ensanda, Mexico, Jean Baptiste Beghon (June 16, 1886, Mons, Belgium) Musicians.

CP341332 Thomas Fister Confer (June 26, 1899, Hamburg, Pa.) m. Nov. 24, 1926, Almond, N. Y., Faye Adelaide Mengel Ritter (May 16, 1903, Auburn, Pa. - July 21, 1930, Reading, Pa., bu. Hamburg, Pa.) Banker, Hamburg, Pa., Pres., Hamburg Savings and Trust Co., Hamburg, Pa.

CP3413321 Thomas Ritter Confer (July 21, 1930, Reading, Pa.)

CP341333 Ruth Gladys Confer (Oct. 23, 1900, Hamburg, Pa.) m. June 18, 1925, Wernersville, Pa., Benjamin Sonday Wagner (Mar. 17, 1899, Centerport, Pa.) Merchant, Hamburg, Pa.

CP3413331 Clifford Confer Wagner (May 13, 1927, Reading, Pa.) m. Sept. 9, 1951, Doris Mildred Allwein (April 29, 1929, Reading, Pa.) Optometrist.

CP34133311 Jeffrey Lee Wagner (Mar. 18, 1953, Reading, Pa.)

CP34134 Charles Wolff Fister (Apr. 19, 1873, Hamburg, Pa.) m. Sept. 6, 1898, Carrie May Seener (May 8, 1875, Ashland, Pa. - July 16, 1956. Bu. Tamaqua, Pa.) Druggist, claim adjuster, Reading, Pa.

CP341341 Walter Arthur Wolff Fister (June 30, 1899, Ashland, Pa.) m. June 11, 1924, Edith Castner (Aug. 30, 1899, Lincolnton, N. C.)

CP3413411 Sylvia Sue Fister (Nov. 7, 1926, Reading, Pa.) m. Mar.

4, 1950, Philadelphia, Pa., William Sturdivant (July 25, 1930, Temple, Pa.)

CP34134111 Deborah Lee Sturdivant (July 11, 1951, Williamsport, Pa.)

CP3413412 Barbara Ann Fister (Apr. 1, 1933)

CP341342 Gertrude Elizabeth Fister (June 24, 1901, Philadelphia, Pa.) m. June 10, 1925, Tamaqua, Pa., Dr. John Lorenz Bond (Jan. 2, 1901, Tamaqua, Pa.)

CP3413421 Eleanor Louise Bond (May 5, 1927, Pottsville, Pa.) m. Edward A. Eberhardt. Rider College.

CP34134211 Diane Patricia Eberhardt (Nov. 24, 1951, Harrisburg, Pa.)

CP34134212 Patricia Ann Eberhardt(July 23, 1956, Germany)

CP3413422 Betty Jean Bond (Apr. 1, 1930, Lehighton, Pa.) m. June 6, 1953, Bertram R. Rex, Jr. Bell Telephone Company. He, Lafayette College.

CP34134221 Bonnie Lou Rex (Aug. 22, 1955)

CP34134222 Susan Jane Rex (Oct. 14, 1957)

CP34135 Rufus Wolff Fister (Sept. 28, 1882, Hamburg, Pa. - Oct. 20, 1957, Germantown, Pa.) bu. Germantown. Unm. Office Manager.

CP3414 Elmira Rebecca Wolff (Nov. 10, 1840, Hamburg, Pa. - July 6, 1868, Hamburg, Pa.) m. Benneville Derr Sept. 11, 1829, Hamburg, Pa. - May 30, 1880, Philadelphia, Pa.)

CP34141 Bertha Derr (Sept. 1866, Hamburg, Pa. - Apr. 26, 1919, Harrisburg, Pa.) Unm. Bu. Hamburg, Pa.

CP34142 Elmira Rebecca Wolff Derr (July 5, 1868, Hamburg, Pa. - Mar. 1950, Hamburg, Pa.) Bu. Hamburg, Pa. m. Ivan Heinly Miller. No issue.

CP3415 Hellen Susannah Wolff (Dec. 20, 1842, Hamburg, Pa. - Sept. 16, 1909, Hamburg, Pa.) m. 1861, Joseph N. Shomo (Oct. 27, 1833, Hamburg, Pa. - Feb. 16, 1920, Hamburg, Pa.) Hotelman, Hamburg, Pa.; Director, Keystone National Bank, Reading; Trustee, Kutztown State Normal School; President, Hamburg Town Council; first County Controller, Berks County, Pa.

CP34151 Carrie Shomo (Apr. 13, 1863, Hamburg, Pa. - Dec. 8, 1919, Hamburg, Pa.) m. Samuel H. Moyer. No issue.

CP3416 Adelaide Louise Wolff (Dec. 3, 1844, Hamburg, Pa. - Jan. 6, 1926, Hamburg, Pa.) m. Sept. 13, 1869, Benne-

ville Derr (Sept. 11, 1829, Hamburg, Pa. - May 30, 1880, Philadelphia, Pa.) Bu. Hamburg, Pa. Foundry owner, Hamburg, Pa.; First president, Hamburg Savings Bank, 1870 - 1876; Captain, Civil War, of his own company.

CP34161 Benneville Derr (Feb. 25, 1871, Hamburg, Pa. - Sept. 1950, Lancaster, Pa.) bu. Hamburg, Pa. m. June 7, 1893, Mary Elizabeth Geary (Aug. 5, 1872, Hamburg, Pa. - Aug. 7, 1925, Marietta, Pa.) Bu. Hamburg, Pa. Business Manager for tobacco.

CP341611 Franklin Geary Derr (July 25, 1895, Hamburg, Pa. - Jan. 15, 1958, Lancaster, Pa.) m. June 26, 1919, Frances Riehl Weaver (Nov. 27, 1895, Columbia, Pa.) Contractor.

CP3416111 Helen Louise Derr (July 25, 1920, Marietta, Pa.) m. Oct. 4, 1945, Baltimore, Pa., James L. Uegele. Lawyer, Pittsburgh, Pa.

CP3416112 Frances Patricia Derr (Sept. 2, 1924, Marietta, Pa.) m. Mar. 21, 1950, Lancaster, Pa., Charles R. Cooper. Lawyer.

CP34161121 Peter Franklin Cooper (Feb. 9, 1951, Lancaster, Pa.)

CP34161122 Mary Elizabeth Cooper (May 2, 1953, Lancaster, Pa.)

CP34161123 Michael Charles Cooper (Feb. 19, 1956, Lancaster, Pa.)

CP3416113 Mary Elizabeth Derr (Dec. 22, 1927, Lancaster, Pa.) m. July 30, 1949, Lancaster, Pa., Richard Lee Sulzer, Ph.D.

CP34161131 John Maxim Sulzer (Sept. 27, 1951, Durham, N. C.)

CP34161132 Mary Louise Sulzer (Dec. 26, 1953, Urbana, Ill.)

CP34161133 James Conrad Sulzer (Nov. 18, 1955, Framingham, Mass.)

CP34161134 Richard Derr Sulzer (Jan. 12, 1957, Framingham, Mass.)

CP34162 Frank Romeo Derr (Aug. 17, 1873, Hamburg, Pa. - Dec. 19, 1876, Hamburg, Pa.) Bu. Hamburg, Pa.

CP34163 Addie Juliet Derr (Aug. 17, 1873, Hamburg, Pa. - Aug. 19, 1945, Hamburg, Pa.) m. Jan. 1, 1892, Dr. Benjamin Nice (Aug. 20, 1855, Hamburg, Pa. - June 4, 1907, Hamburg, Pa.) Ursinus College, 1877; Jefferson Medical College, Philadelphia; Polytechnic Medical College, New York, 1883. Physician and surgeon, Hamburg, Pa.

CP341631 Benjamin Derr Nice (Nov. 25, 1892, Hamburg, Pa.) m. 1) Edna Matilda Seidel (Dec. 28, 1891, Hamburg, Pa. - Jan. 1, 1919, Hamburg, Pa. Bu. Hamburg, Pa.; 2) Laura Edna Smithers.

CP3416311 Benjamin Nice (Feb. 9, 1918, Hamburg, Pa.) m. June 28, 1947, Allentown, Pa., Vera Bartholomew.

CP3417 Walter Arthur Wolff (Jan. 22, 1847, Hamburg, Pa. - Sept. 20, 1921, Ashland, Pa.) m. Dec. 28, 1871, Elizabeth Blitz (Mar. 29, 1847, Pottsville, Pa.) Storekeeper, Ashland, Pa.

CP34171 Louis Daniel Wolff (Sept. 21, 1872, Ashland, Pa. - Apr. 13, 1874, Hamburg.) Bu. Hamburg, Pa.

CP3418 Oliver Jacob Wolff (Feb. 2, 1849, Hamburg, Pa. - Aug. 3, 1935, Reading Pa.) m. Oct. 3, 1869, Hamburg, Pa., Annie Maria Miller (Aug. 13, 1849, Hamburg, Pa. - Aug. 23, 1929, Reading, Pa.) Bu. Reading, Pa. Prothonotary of Berks County, 1895 - 1898; Alderman, Reading, Pa., 1911 - 1935.

CP34181 Laura Caroline Wolff (Aug. 30, 1870, Hamburg, Pa. - Feb. 5, 1938, Reading, Pa.) m. May 31, 1898, Charles Lincoln Oaks (Feb. 12, 1872, Reading, Pa. - Dec. 22, 1941, Reading, Pa.) Bu. Reading, Pa.

CP341811 Oliver Wolff Oaks (Apr. 6, 1899, Reading, Pa. - Apr. 15, 1899, Reading, Pa.) Bu. Reading, Pa.

CP341812 Charles Lincoln Oaks (June 30, 1900, Reading, Pa.) m. Nov. 13, 1943, Olive Zinn (Mar. 28, 1898, Fritztown, Pa.)

CP341813 Anna Ruth Oaks (Aug. 18, 1901, Reading, Pa. - May 12, 1902, Reading, Pa.)

CP341814 Sarah May Oaks (Dec. 21, 1903, Reading, Pa.) m. Dec. 12, 1947, Harvey Ames Brown (June 24, 1907, Reading, Pa.)

CP341815 Rose Deysher Oaks (Dec. 20, 1905, Reading, Pa.) Teacher, Reading, Pa.

CP34182 Ada May Wolff (Aug. 27, 1874, Hamburg, Pa.) m. Mar. 10, 1897, Reading, Pa., Isaiah N. Dubell (Jan. 24, 1870, Mount Holly, N. J. - Dec. 21, 1955, Philadelphia, Pa.)

CP341821 Stanley Wolff Dubell (May 5, 1898, Philadelphia, Pa. - Apr. 21, 1934, Philadelphia, Pa.) Bu. Reading, Pa.

CP34183 Oliver Miller Wolff (May 28, 1879, Hamburg, Pa. - May 29, 1937, Reading, Pa.) m. Oct. 3, 1910, Amanda Ella McCord (Oct. 30, 1882, Elverson, Pa.) Lawyer; District Attorney, Berks County; member Supreme and Superior Courts of Pennsylvania.

CP341831 Marjorie McCord Wolff (Sept. 22, 1913, Reading, Pa.) m. Jan. 17, 1941, Reading, Pa., Henry Hageman (Jan. 25, 1912, Reading, Pa.)

CP3419 Virginia Wolff (Dec. 17, 1852, Hamburg, Pa. - Aug. 2, 1933, Germantown, Pa.) m. Oct. 14, 1879, Hamburg,

Pa., Frederick Beitenman (July 27, 1852, Shartlesville, Pa. - Aug. 7, 1935, Germantown, Pa.) Bookkeeper.

CP34191 Lulu Wolff Beitenman (Feb. 14, 1881, Hamburg, Pa.) m. Spencer Emhardt.

CP34192 Gertrude Rebecca Beitenman (Oct. 3, 1883, Germantown, Pa.)

CP34193 Frederick Rufus Beitenman (Apr. 19, 1885, Germantown, Pa. - Feb. 4, 1894, Germantown, Pa.) Bu. Germantown, Pa.

CP34194 Edna Virginia Beitenman (Aug. 20, 1886, Germantown, Pa. - Jan. 2, 1913, Germantown, Pa.) Bu. Germantown. Pa.

CP342 Arthur Solomon Fasig (son of Jacob and Eva Marie Elizabeth (Weiser) Fasig) (Feb. 7, 1813, Womelsdorf, Pa. - Mar. 25, 1867, Hamburg, Pa.) m. Dec. 25, 1835, Mary Matilda Scott (daughter of Robert and Catharine (Klinger) Scott) (Dec. 11, 1815, Hamburg, Pa. - Aug. 22, 1884, Hamburg, Pa.) Lieutenant in Company G, 96th Pennsylvania Infantry in the Civil War; Hotelman in Hamburg, Pine Dale, Auburn, Tamaqua and Auburn again, before the Civil War, and at Hamburg after the war. They are buried at Hamburg, Pa.

CP3421 Catharine Elizabeth Fasig (Sept. 12, 1837, Hamburg, Pa. - Jan. 8, 1857, Hamburg, Pa.) Unm. Bu. Hamburg, Pa.

CP3422 Sarah Rebecca Fasig (Oct. 3, 1840, Hamburg, Pa. - Aug. 14, 1919, Hamburg, Pa.) m. John Deemer. No issue. Bu. Hamburg, Pa.

CP3423 William Henry Fasig (May 13, 1843, Hamburg, Pa. - Oct. 27, 1914, Hamburg, Pa.) m. Feb. 19, 1882, Mary Jane Rau (Mar. 10, 1854, Weissport, Pa. - Apr. 13, 1933, Hamburg, Pa.) Bu. Hamburg, Pa. Cupola tender, Hamburg plow works.

CP34231 Florence Lovinia Fasig (June 21, 1883, Hamburg, Pa.) m. Feb. 17, 1906, Hamburg, Pa., William Henry Casper (Jan. 9, 1886, Hamburg, Pa.) Liv. Philadelphia, Pa.

CP342311 Florence Lenore Casper (July 23, 1906, Hamburg, Pa.) m. Aug. 6, 1927, Hamburg, Pa., Earl Hunter Sowers (May 19, 1900, Schuylkill Haven, Pa.) Liv. Hamburg, Pa.

CP342312 William Jacob Casper (Jan. 11, 1908, Hamburg, Pa.) m. Mar. 21, 1940, Louise Watkins (Dec. 29, 1912, Catawissa, Pa.)

CP3423121 Louise Watkins Casper (Aug. 5, 1942, Germantown, Pa.)

CP3423122 William Jay Casper (Feb. 28, 1946, Germantown, Pa.)

CP342313 Ronald Fasig Casper (May 23, 1909 - Sept. 1910, Hamburg, Pa.) Bu. Hamburg, Pa.

CP342314 Mary Rau Casper (Nov. 6, 1910, Hamburg, Pa.) m. Oct. 18, 1930, Philadelphia, Pa., T. Willis Jones (July 13, 1905, Philadelphia, Pa.)

CP3423141 Robert Willis Jones , m. Feb. 9, 1957, Catharine Arbogast (Oct. 3, 1921)

CP34231411 Barbara Ann Jones (Dec. 13, 1957, Philadelphia, Pa.)

CP3423142 Marie Florence Jones (Aug. 30, 1933, Philadelphia, Pa.) m. May 3, 1950, Carlton S. Cupps (Mar. 2, 1932)

CP34231421 Carlton S. Cupps, Jr. (Feb. 12, 1951)

CP34231422 Mary Helen Cupps (Dec. 1, 1953)

CP34231423 Thomas Robert Cupps (Nov. 27, 1955)

CP342315 John Arthur Casper (Mar. 19, 1924, Philadelphia, Pa.) m. Aug. 30, 1945, Philadelphia, Pa., Dorothy Dove (Feb. 24, 1926, Philadelphia, Pa.)

CP3423151 James Wesley Casper (Dec. 11, 1946, Douglas, Georgia)

CP3423152 Charles Grant Casper (Oct. 18, 1951, Jenkintown, Pa.)

CP3423153 John Paul Casper (Sept. 26, 1955, Philadelphia, Pa.)

CP34232 Mary Rau Fesig (Jan. 21, 1887, Hamburg, Pa.) m. Apr. 8, 1911, Worchester, Pa., John Marvin Springer. Kulpsmont, Montgomery Co., Pa.

CP34233 Katie Rau Fesig (Sept. 4, 1895, Hamburg, Pa. - Mar. 30, 1941, Hamburg, Pa.) m. June 27, 1914, Reading, Pa., Francis Matthew Nolan (Apr. 4, 1891, Port Clinton, Pa.) Bu. Hamburg, Pa.

CP342331 Francis Matthew Nolan, Jr. (May 7, 1916, Hamburg, Pa.) m. Aug. 28, 1940, Hamburg, Pa., Mary Nice (Nov. 18, 1920, Hamburg, Pa.

CP3423311 Kathleen Elizabeth Nolan (Sept. 28, 1941, Reading, Pa.)

CP3424 Mary Siballa Fesig (Jan. 4, 1846, Hamburg, Pa. - Feb. 27, 1928, Hamburg, Pa.) Unm. Bu. Hamburg, Pa.

CP3425 Elizabeth Levesa Fesig (Dec. 24, 1848, Hamburg, Pa. - Mar. 10, 1923, Hamburg, Pa.) Unm. Bu. Hamburg, Pa.

CP3426 Ida Rosanna Fesig (Mar. 21, 1852, Hamburg, Pa. - Dec. 29, 1936, Hamburg, Pa.) m. Perry Borrell (Apr. 5, 1849, Hamburg, Pa. - June 9, 1898, Blandon, Pa.) Bu. Hamburg, Pa. Ironworker.

CP34261 Catharine Elizabeth Borrell (Aug. 17, 1879, Hamburg, Pa. - June 21, 1945, Hamburg, Pa.) m. May 18, 1901, Hamburg, Pa., Lewis A. Loy (Nov. 28, 1878, Hamburg, Pa.) Bu. Hamburg, Pa. Painter.

CP342611 Franklin Lewis Loy (Jan. 18, 1902, Hamburg, Pa.) m. Effie Prints, Hamburg, Pa.

CP342612 Kathryn Elizabeth Loy (Dec. 14, 1903, Hamburg, Pa.) m. June 2, 1928, Hamburg, Pa., Donald Etchberger (Mar. 5, 1908, Reading, Pa.)

CP3426121 Robert Lewis Etchberger (May 11, 1929, Reading, Pa.) m. Jan. 27, 1953, Hamburg, Pa., Martha Ardella Correll (Feb. 22, 1933, Hamburg, Pa.)

CP3426122 Richard Lewis Etchberger (Mar. 5, 1933, Reading, Pa.) m. Jan. 7, 1956, Salt Lake City, Utah, Catharine Jewel Vacarri (July 15, 1927, Salt Lake City, Utah)

CP34261221 Richard Carl Etchberger (Nov. 9, 1957, Salt Lake City, Utah)

CP342613 Mary Esther Loy (May 25, 1906, Hamburg, Pa.) m. Mar. 6, 1926, Auburn, Pa., Wood Schwartz (Aug. 6, 1906, Auburn, Pa.)

CP3426131 Elizabeth May Schenk (Mar. 18, 1924, Hamburg, Pa.) m. Jan. 13, 1943, Hamburg, Pa., Earl Angstadt (Mar. 23, 1919, Fleetwood, Pa.)

CP34261311 Bruce Leroy Angstdt (July 20, 1946, Reading, Pa.)

CP34261312 Sharon Kay Angstadt (Mar. 15, 1954, Allentown, Pa.)

CP34261313 Ronald Earl Angstadt (May 13, 1957, Allentown, Pa.)

CP3426132 Laura Jane Schwartz (Oct. 9, 1926, Hamburg, Pa.) m. Mar. 2, 1946, Samuel Martin (Aug. 8, 1925, McVeytown, Pa.)

CP34261321 Jane Esther Martin (Dec. 16, 1946, Reading, Pa.)

CP34261322 Sandra Ann Martin (Feb. 7, 1948, Reading, Pa.)

CP34261323 Samuel James Martin, Jr. (Mar. 20, 1954, Reading, Pa.)

CP342614 Ida May Loy (June 10, 1910, Hamburg, Pa.) m. Apr. 30, 1932, Claude Althouse (Aug. 16, 1908)

CP3426141 Patricia Doris Althouse (Dec. 13, 1932, Reading, Pa.) m. Sept. 7, 1953, Reading, Pa., Frederick DeTurck (Nov. 17, 1929, Stony Creek, Pa.)

CP34261411 Barbara Louise DeTurck (Jan. 30, 1954, Reading, Pa.)

CP34261412 Joan Marie Deturck (Mar. 17, 1957, Reading, Pa.)

CP34262 Mary Matilda Borrell (July 7, 1882, Norristown, Pa.) m. Samuel P. Stoyer

CP342621 Kathleen May Stoyer (July 13, 1921, Hamburg, Pa.) m. George Law.

CP3426211 George Law, Jr. (Sept. 1, 1942, Reading, Pa.)

CP3426212 Karen Virginia Law (Mar. 19, 1944, Reading, Pa.)

CP3426213 Barry Paul Law (Nov. 11, 1945, Reading, Pa.)

CP3426214 Barbara Jeanne Law (Feb. 28, 1950, Reading, Pa.)

CP3426215 Harry Michael Law (Aug. 13, 1951, Reading, Pa.)

CP3426216 Kathleen Mae Law (Jan. 4, 1954, Reading, Pa.)

CP3426217 Mary Elva Law (Jan. 28, 1957, Reading, Pa.)

CP34263 Alfred Borrell (July 12, 1885, Norristown, Pa. - July 8, 1907, Mt. Gretna, Pa.)

CP34264 Arthur Perry Borrell (Feb. 23, 1891, Blandon, Pa. - Jan. 29, 1955, Leasport, Pa.) m. May 13, 1921, Jennie Kramer (Apr. 8, 1894, Center Township, Berks County, Pa.)

CP342641 Anna Mae Borrell (Jan. 4, 1922, Hamburg, Pa.) m. Feb. 8, 1941, Charles Schwab (Aug. 1, 1917, Maidencreek Township, Berks County, Pa.) Cement mill worker

CP3426411 Patricia Ann Schwab (June 29, 1941, Maidencreek Township, Pa.)

CP3426412 Charles Schwab, Jr. (Aug. 9, 1942, Maidencreek Township, Pa.)

CP3426413 Shirley Elizabeth Schwab (Oct. 10, 1943, Maidencreek Township, Pa.)

CP3426414 Darlene Marie Schwab, Oct. 8, 1946, Reading, Pa.)

CP3426415 Anna May Schwab (Jan. 7, 1949, Reading, Pa.)

CP3426416 Theresa Schwab (June 12, 1951, Reading, Pa.)

CP3426417 Richard Wilson Schwab (Apr. 26, 1953, Reading, Pa.)

CP3426418 Agnes Marie Schwab (Apr. 26, 1954, Reading, Pa.)

CP342642 Ida Katherine Borrell (Nov. 29, 1922, Hamburg, Pa.) m. May 20, 1943, Charles Kershner (Mar. 12, 1912, Blandon, Pa.) Storekeeper, Reading, Pa.

CP3426421 Ronald Eugene Kershner (Sept. 17, 1944, Reading, Pa.)

CP342643 Mary Violet Borrell (Dec. 9, 1923, Hamburg, Pa.) m. July 26, 1947, George Delcamp (Jan. 4, 1920, Ruscombmanor Township, Berks County, Pa.) Steelworker.

CP34326431 Carol Ann Delcamp (Sept. 18, 1941, Morshville, Pa.)

CP3427 Arthur Scott Fesig (Mar. 21, 1852, Hamburg, Pa. - Sept. 22, 1940, Lebanon, Pa.) m. Dec. 3, 1881, Hamburg, Pa., Alice L. Williamson (Dec. 26, 1862, Hamburg, Pa. - Dec. 19, 1929, Lebanon, Pa.) Ironworker, Lebanon, Pa. Bu. Lebanon, Pa.

CP34271 William Arthur Foesig (Oct. 14, 1882, Hamburg, Pa.)

CP34272 Robert Levi Foesig (Dec. 12, 1884, Hamburg, Pa.) m. Nov. 23, 1908, Ada Clark (Oct. 10, 1890, Lebanon, Pa.) Machinist, Lebanon, Pa.

CP342721 William C. Foesig (May 5, 1908, Lebanon, Pa.) m. Oct. 9, 1937, Dorothea Arnold, Lebanon, Pa.

CP342722 Catherine A. Foesig Apr. 14, 1910, Lebanon, Pa.) m. Nov. 26, 1950, George McGovern, Harrisburg, Pa.

CP342723 Robert C. Foesig (Dec. 12, 1913, Lebanon, Pa.) m. June 18, 1935, Naomi Hoffer, Colebrook, Pa.

CP3427231 Nancy Foesig (1951)

CP3427232 Dorothy Foesig (1955)

CP342724 Andrew G. Foesig (Feb. 1, 1916, Lebanon, Pa.) m. Aug. 1940, Rosanna Lighter, Lebanon, Pa.

CP34273 Ida Mary Foesig (Sept. 7, 1887, Gabraltar, Pa.)

CP343 Adelaide C. Lewars (daughter of Henry and Eva Maria Elizabeth (Weiser) Fesig Lewars) (Nov. 28, 1833, Hamburg, Pa. - Oct. 3, 1929, Hamburg, Pa.) m. Charles Jackson Bowers (Feb. 13, 1829 - Mar. 19, 1908) Hamburg, Pa.

CP3431 Wellington C. Bowers (July 30, 1853 - Oct. 21, 1924) m. Kate W. Carl (July 24, 1858 - May 24, 1894) Hamburg, Pa.

CP34311 Ada Bowers (July 19, 1880 - June 6, 1937) Hamburg, Pa.

CP3432 John Henry Bowers (Aug. 19, 1857 - Mar. 17, 1915) m. Annie E. Neischwender (Aug. 19, 1862 - July 14, 1946)

CP34321 Frederick M. Bowers (Mar. 4, 1882) m. Naomi T. Evans (Sept. 13, 1884) Chester, Pa.

CP343211 Charles E. Bowers (Aug. 13, 1907) m. Aline Thomas (Feb. 12, 1909)

CP3432111 Charles E. Bowers, Jr. (Aug. 28, 1928) m. Mary E. Rogers (Jan. 7, 1928)

CP34321111 Susan S. Bowers (Feb. 27, 1947)

CP3432112 Robert W. Bowers (Nov. 10, 1931) m. Betty K. Luke (July 16, 1931)

CP34321121 Karen L. Bowers (Dec. 9, 1956)

CP343213 Fred M. Bowers II (Mar. 27, 1936) m. Gladys Link (May 30, 1937)

CP34321131 Fred M. Bowers III (May 23, 1958)

CP343212 Mary A. Bowers (June 28, 1910 - Feb. 20, 1911)

CP343213 John W. Bowers (May 12, 1914) m. Louise MacIntyre (May 2, 1913)

CP3432131 Jane E. Bowers (Aug. 15, 1937)

CP3432132 John W. Bowers, Jr. (May 17, 1941)

CP3432133 Karl Peter Bowers (Dec. 19, 1945)

CP343214 Sarah E. Bowers (Apr. 16, 1923 - Apr. 19, 1923)

CP34322 Bessie M. Bowers (June 19, 1892) m. Howard Ruhl (Mar. 25, 1893 - Apr. 7, 1936) Lancaster, Pa.

CP343221 John Ruhl (Dec. 24, 1914)m. Mildred S.

CP3432211 Grant Howard Ruhl (Aug. 1, 1938)

CP3432212 John Mark Ruhl (June 10, 1948)

CP34323 Benton W. Bowers (Mar. 25, 1896) m. Estella Knox (June 13, 1888)

CP343231 Gladys V. Bowers (July 24, 1919) m. John McCracken (Oct. 23, 1916)

CP3432311 Ronald F. McCracken (Jan. 12, 1948)

CP343232 Janette L. Bowers (Mar. 30, 1923) m. John Warwick.

CP3432321 Louise A. Warwick (Sept. 22, 1942)

CP3432322 John Warwick, Jr. (Nov. 20, 1948)

CP3433 Charles J. Bowers (Aug. 1. 1861 - Aug. 19, 1913) m. Eliza Kirkwood (Sept. 30, 1863 - July 26, 1952)

CP34331 William E. Bowers (Sept. 21, 1882 - Feb. 7, 1953) m. Emma I. Nunsicker (Sept. 26, 1884)

CP343311 Warren C. Bowers (Nov. 16, 1903) m. Helen Kammerer (Apr. 10, 1905)

CP3433111 Robert W. Bowers (June 28, 1923) m. Althea Miller.

CP34331111 Kay M. Bowers (June 18, 1946)

CP3433112 Warren C. Bowers, Jr. (Nov. 28, 1924) m. Anna Kralick.

CP34331121 Kathleen A. Bowers (June 13, 1954)

CP3433113 Edwin A. Bowers (Jan. 24, 1926) m. Jean Blockert.

CP34331131 Dennis L. Bowers (Apr. 22, 1945)

CP34331132 Barbara A. Bowers (July 1, 1947)

CP3433114 Richard K. Bowers (May 26, 1928) m. Patricia Diehl.

CP34331141 Ralph C. Bowers (Jan. 21, 1952)

CP34331142 Carol A. Bowers (July 28, 1953)

CP34331143 Debbie L. Bowers (Mar. 20, 1958)

CP3433115 Loraine Bowers (Mar. 5, 1942) m. Thomas Sage.

CP3433116 Leroy R. Bowers (Feb. 14, 1945)

CP343312 Leroy W. Bowers (Apr. 13, 1913) m. Edna M. Funk. (Dec. 3, 1912)

CP343313 Earlene E. Bowers (Jan. 12, 1921) m. Robert W. Ressler (Dec. 4, 1917)

CP3433131 LeRoy W. Ressler (June 14, 1947)

CP3434 Franklin L. Bowers (Aug. 18, 1855 - Feb. 29, 1925) m. Annie Krick (Aug. 17, 1867 - Jan. 29, 1936) Hamburg, Pa.

CP3435 Annie E. Bowers (May 9, 1868 - Sept. 21, 1870)

CP3436 Katharine L. Bowers (Aug. 5, 1876, Hamburg, Pa.) m. May 23, 1901, William Augustus Arnold, Jr. (Feb. 5, 1873, Reading Pa. - Jan. 13, 1953, Reading, Pa.) Hatter, Reading, Pa.

CP35 Maria Philippina Weiser (daughter of Jabetz and Mary Elizabeth (Wenger) Weiser) was born near Womelsdorf, Pa., November 27, 1790, and baptized December 26 with John German and wife Catharine serving as sponsors. On March 19, 1809, she married John German (August 14, 1787, Womelsdorf, Pa. -) and she died September 21, 1816, at Womelsdorf, where she is buried. She was known as "Polly."

CP351 Raymond I. German (July 15, 1809, Womelsdorf, Pa. -) m. Aug. 25, 1835, Delaware, Ohio, Catharine Witt.

CP352 Caroline German (Apr. 18, 1811, Womelsdorf, Pa. - d.y.)

CP353 Lucy Ann German (May 22, 1812, Womelsdorf, Pa. - Mar. 26, 1851, near Delaware, Ohio) m. Joseph Reed. Bu. near Delaware, Ohio.

CP3531 Louis G. Reed (Feb. 2, 1839 - July 20, 1851, near Delaware, Ohio.

CP36 Sarah Weiser (daughter of Jabetz and Mary Elizabeth (Wenger) Weiser) was born February 15, 1794, near Womelsdorf, Pa., and baptized in May, 1794, with John Sallade and wife Susanna serving as sponsors. She married January 21, 1812, Benjamin Mengel (son of George and Catharine Mengel) (September 24, 1786 - July 26, 1864, Myerstown, Pa.) He was a private in Captain Thomas McElhenny's Company, second regiment commanded by Col. Ritcher, War of 1812, for which his wife later received a pension. She died March 29, 1879, at Myerstown, where they are buried.

Children of Benjamin and Sarah (Weiser) Mengel:

CP361 Sophia Mengel, October 27, 1812.

CP362 Rebecca Mengel, April 2, 1818.

CP363 Louisa Sarah Mengel (October 20, 1820 - May 20, 1899, Myerstown, Pa. unm. bu. Myerstown, Pa.)

CP364 George W. Mengel, March 6, 1825.

CP365 Charles Weiser Mengel, April 25, 1834.(9)

CP361 Sophia Mengel (daughter of Benjamin and Sarah (Weiser) Mengel (Oct. 27, 1812, Jackson Twp., Lebanon Co., Pa. - Feb. 1902, Camden, N. J.) m. Jan. 24, 1831, Peter Brehm (son of Henry and Catharine (Gerlach) Brehm) (Jan. 30, 1810, Rapho Twp., Lancaster Co., Pa. - May 19, 1861, Myerstown, Pa.) bu. Camden, N. J.

CP3611 Sarah Ann Catharine Brehm (Nov. 25, 1831 - d.y.)

CP3612 Henry George Brehm (Oct. 27, 1832 - Aug. 9, 1863, Philadelphia, Pa.) Wounded in first day's battle at Gettysburg. See: J. H. Bassler, "The Color Episode," *Lebanon County Historical Society Papers,* IV (1907) No. 4. bu. Myerstown, Pa.

CP3613 Mary Ann Matilda Brehm (Dec. 12, 1834, Jackson Twp., Lebanon Co., Pa. - Jan. 31, 1915, Bethel, Pa.) m. Nov. 10, 1853, Frederick Foltz (Nov. 12, 1827, Heidelberg Twp. Berks Co., Pa. - Aug. 10, 1901, Bethel, Pa.) bu. Bethel Twp., Pa. Miller.

CP36131 Emma Rebecca Foltz (Mar. 27, 1854, Jackson Twp., Pa. - May 1, 1953, Lebanon, Pa.) unm. bu. Bethel Twp., Pa. Nurse.

---

(9) Data on the Mengel family provided by Mrs. W. S. Erdman, Mr. Frederick Foltz, Mrs. Wendell Knopf, Mrs. Margaret W. Kercher. See also records and tombstones, Friedens Lutheran Church, Myerstown, Pa. See RG15A, WC 1250, National Archives; *Biographical Annals of Lebanon County,* p. 537.

CP36132 Joseph Frederick Foltz (Mar. 7, 1856, Jefferson Twp., Berks Co., Pa. - July 8, 1907, Bethel, Pa.) m. Alice Bordner. No. ch. bu. Bethel Twp., Pa. Farmer.

CP36133 Isaac Peter Foltz (Aug. 25, 1858, Jefferson Twp., Pa. - June 30, 1942, Myerstown, Pa.) unm. bu. Bethel Twp., Pa. Hotel steward.

CP36134 Ellen Louisa Foltz (Mar. 10, 1861, Jefferson Twp., Pa. - Mar. 10, 1875, Bethel, Pa.) bu. Bethel Twp., Pa.

CP36135 Frederick Albert Foltz (July 24, 1865, Bethel Twp., Pa. - Oct. 24, 1871, Bethel Twp., Berks Co., Pa.) bu. Bethel, Pa.

CP36136 William Samuel Foltz (June 26, 1868, Bethel Twp., Pa. - Oct. 8, 1871, Bethel Twp., Pa.) bu. Bethel Twp., Pa.

CP36137 Henry Pierce Foltz (May 27, 1870, Bethel Twp., Pa. - Oct. 5, 1871, Bethel Twp., Pa.) bu. Bethel Twp., Pa.

CP36138 Franklin Daniel Foltz (May 28, 1873, Bethel Twp., Pa. - July 1958, Rehrersburg, Pa.) m. Feb. 28, 1903, Rehrersburg, Pa., Emma Rose Bickel (Nov. 4, 1877, Rehrersburg, Pa.) Miller.

CP3614 Rebecca L. Brehm (Apr. 19, 1837, Marion Twp., Berks Co., Pa. - d.y.)

CP3615 John Peter Brehm (Mar. 21, 1841 - d.y.)

CP3616 Peter Sebold Brehm (Nov. 17, 1842, Jackson Twp., Lebanon Co., Pa. - Nov. 21, 1919, Elizabethtown, Pa.) m. May 20, 1865, Stouchsburg, Pa., Matilda Wagner Klein (Oct. 30, 1840, Tulpehocken Twp., Pa. - Feb. 13, 1907, Aberdeen Station, Lancaster Co., Pa.) bu. Elizabethtown, Pa. Miller.

CP36161 Ella K. Brehm (Dec. 13, 1866, Lebanon Co., Pa. - Nov. 5, 1949, Manheim, Pa.) bu. Elizabethtown, Pa.

CP36162 William Henry Brehm (July 17, 1870, Berks Co., Pa. - Nov. 29, 1928, Lancaster Co., Pa.) m. Jan. 26, 1893, Mary Poutz (Oct. 4, 1874, Rapho Twp., Lancaster Co., Pa. - Dec. 16, 1957, Lancaster, Pa.) bu. Rapho Twp., Pa. Farmer.

CP361621 Harry Ellsworth Brehm (Aug. 20, 1893, Rapho Twp., Pa. - Nov. 20, 1952, Lancaster, Pa.) m. Jan. 13, 1916, Viola Hummer (Jan. 2, 1893 - Jan. 14, 1944) bu. Rapho Twp., Pa. Farmer.

CP3616211 Robert Henry Brehm (July 12, 1916, Rapho Twp. Pa.) m. June 12, 1937, Hopeland, Pa., Dorothy Walters (Dec. 5, 1917)

CP3616212 Vera Arlene Brehm (Dec. 15, 1918, Manheim, Pa.) m. 1) Mar. 14, 1943, John E. Newswanger (Nov. 10, 1919 - Jan. 7, 1944); 2) Sept. 24, 1955, Michael Robert Becker (Mar. 16, 1922, Rapho Twp., Pa.)

CP36162121 William Becker (June 17, 1956)

CP36162122 Thomas Becker (Nov. 27, 1957)

CP3616213 Ruth Hilda Brehm (May 19, 1921, Ralpho Twp., Pa.) m. June 28, 1942, Rapho Twp., Pa., Paul Myers Shreiner (Apr. 5, 1922, New Holland Pa.)

CP3616214 Anna Mary Brehm (May 28, 1923, Rapho Twp., Pa.) m. 1) June 28, 1941, Manheim, Pa., Henry Lloyd Long (Oct. 12, 1922, Penn Twp., Lancaster Co., Pa.); 2) May 20, 1950, Lititz, Pa., Leon Eberly Seibert (July 21, 1918, Clay Twp., Lancaster Co., Pa.)

CP36162141 Donald Eugene Long (Dec. 24, 1941, Lancaster, Pa.)

CP36162142 Robert Lee Seibert (Dec. 6, 1950, Lancaster, Pa.)

CP36162143 Carol Ann Seibert (Aug. 6, 1955, Lancaster, Pa.)

CP3616215 Kenneth Dale Brehm (Oct. 17, 1931, Rapho Twp., Pa.)

CP361622 Susan Matilda Brehm (Jan. 27, 1896, Ralpho Twp., Pa.) m. June 26, 1919, Manheim, Pa., Monroe Jacob Fissel (July 15, 1893 - Nov. 29, 1937) bu. East Petersburg, Pa.

CP3616221 Elva Mae Fissel (Feb. 17, 1921, Manheim, Pa.) m. May 3, 1958, Manheim, Pa., Leon Theodore Paul Hackman (July 16, 1921, Va.)

CP361623 Peter Paul Brehm (Feb. 9, 1901, Rapho Twp., Pa.)

CP361624 Frank Edwin Brehm (Dec. 12, 1904, Mount Joy, Pa.) m. Dec. 20, 1924, Luella Krick Yoder (Jan. 3, 1907, Wernersville, Pa.)

CP3616241 Russell Harold Brehm (Jan. 12, 1925, Sinking Spring, Pa.) m. Elizabeth May Behrle (Mar. 23, 1922, Sinking Spring, Pa.) Postal employee and musician.

CP3616242 Richard Henry Brehm (Sept. 15, 1930 - Apr. 30, 1931, Sinking Spring, Pa.)

CP361625 Dorothy Mabel Brehm (Mar. 16, 1914, Rapho Twp., Pa.) m. 1) Clayton Demmy; 2) Jan. 10, 1949, Bylvania, Ga., Carl Frey.

CP361626 Anna Mary Brehm (Apr. 3, 1918, Rapho Twp., Pa.) m. Jan. 23, 1942, Clarence Lesher (Oct. 6, 1918)

CP36163 Peter K. Brehm (Apr. 16, 1875, Rapho Twp. - Dec. 21, 1918, Elizabethtown, Pa.) m. Amanda Brenneman (Sept. 29, 1875)

CP361631 Amos Brehm.

CP36164 Annie Matilda Brehm (Dec. 1, 1877, Bernville, Pa.) m. Nov. 28, 1901, Philadelphia, Pa., Wellington Smith Erdman (June 30, 1880, Lykens, Pa. - June 25, 1941, Manheim, Pa.) Metal pattern maker.

CP361641 George Brown Erdman (Jan. 15, 1903, Philadelphia, Pa.) m. Dec. 3, 1943, Helen Maud Bavis (Aug. 17, 1907, Brula, Newfoundland)

CP3616411 George Brown Erdman, Jr. (Nov. 23, 1957, Brooklyn, N. Y.)

CP361642 Margaret Brehm Erdman (Dec. 28, 1904, Philadelphia, Pa.) m. Nov. 6, 1926, Lancaster, Pa., Roy Harnly Miller (Apr. 7, 1899, Penn Twp., Lancaster Co., Pa.) Farmer.

CP3616421 Helen Joan Miller (Oct. 1, 1928, Penn Twp., Pa.) m. Sept. 9, 1950, John F. Furlow (June 1, 1927)

CP36164211 Thomas Miller Furlow (June 20, 1951, Lancaster, Pa.)

CP36164212 Daniel Miller Furlow (July 16, 1953, Lancaster, Pa.)

CP36164213 Beth Ann Furlow, May 25, 1956, Lancaster, Pa.)

CP36164214 Nancy Jean Furlow (Oct. 3, 1957, Lancaster, Pa.)

CP3616422 Glenn Erdman Miller (Nov. 19, 1931, Penn Twp., Pa.) m. Jan. 9, 1954, Manheim, Pa., Phyllis Taylor (Feb. 18, 1931, Manheim, Pa.)

CP36164221 Susan Carol Miller (July 19, 1955, Fort Hood, Tex.)

CP36164222 Glenn Taylor Miller (Dec. 5, 1957, Bremen, Germany)

CP3616423 Carl Erdman Miller (Aug. 19, 1935, Penn Twp., Pa.)

CP361643 Helen Evans Erdman (Dec. 28, 1904, Philadelphia, Pa.) m. 1) Apr. 23, 1923, Frederick, Md., William Singer Plasterer (Jan. 23, 1903, Rapho Twp., Pa. - Aug. 25, 1940, Lancaster, Pa.) bu. Manheim, Pa.; 2) Apr. 6, 1947, Robert Witmyer Zink (Sept. 25, 1911, Manheim, Pa.)

CP3616431 Parke Erdman Plasterer (June 12, 1928, Manheim, Pa.) m. Sept. 4, 1948, Rapho Twp., Pa., Alma Joyce Givler (Aug. 8, 1930, Rapho Twp., Pa.)

CP36164311 Sally Lou Plasterer (Apr. 14, 1952, Lancaster, Pa.)

CP36164312 William Givler Plasterer (Apr. 25, 1955, Lancaster, Pa.)

CP36165 Franklin Edward Brehm (Jan. 3, 1880, Berks Co., Pa. - Jan. 3, 1892, Rapho Twp., Lancaster Co., Pa.) bu. Myerstown, Pa.

CP3617 Daughter (Dec. 25, 1844 - Dec. 25, 1844)

CP3618 Ellen Louise Brehm (Nov. 29, 1846, Seat of Jackson, Lebanon Co., Pa. - Oct. 23, 1930, Camden, N. J.) m. Philadelphia, Pa., William Albert McCauley (June 1, 1850 - Jan. 3, 1917, Camden, N. J.) bu. Camden, N. J.

CP36181 William Benjamin McCauley (Sept. 15, 1877, Philadelphia, Pa. - Mar. 7, 1945, Camden, N. J.) m. Melissa Susan Adams (Aug. 5, 1876, Clarksboro, N. J. - Feb. 20, 1952, Camden, N. J.) bu. Camden, N. J.

CP36182 Bertha Margaret McCauley (Feb. 4, 1879, Philadelphia, Pa. - Sept. 1, 1941, Camden, N. J.) m. May 1, 1905, Camden, N. J., William Harry Felt (1875, Philadelphia, Pa. - Dec. 30, 1948, Camden, N. J.) bu. Camden, N. J.

CP361821 Mildred Ellen Felt (May 16, 1906, Camden, N. J.) m. June 22, 1926, New York City, N. Y., Howard Wilfred Sherwood (June 23, 1901, Oxford Co., Ontario, Canada)

CP3618211 Maida Elizabeth Sherwood (Mar. 17, 1929, Toronto, Ontario, Canada) m. May 28, 1949, Toronto, Ontario, Canada) Edmar John Pugh (July 10, 1924, Toronto, Ontario, Canada)

CP36182111 John Howard Pugh (Feb. 14, 1951, Toronto, Oontario, Canada)

CP36162112 Katherine Ann Pugh (Oct. 16, 1953, Toronto, Ontario, Canada)

CP3618212 Robert Clark Sherwood (Aug. 24, 1937, Toronto Ontario, Canada) unm.

CP361822 Katherine Clara Felt (Sept. 27, 1908, Camden, N. J.) m. July 10, 1943, Pennsauken, N. J., Wendell Frank Knopf (Sept. 30, 1904, Holton, Kans.) Grad. Kansas State College, Manhatta, Kans., 1930, E.E. degree. Employee, RCA, Camden, N. J.

CP361823 Alberta Margaret Felt (May 10, 1911, Camden, N. J.) m. June 15, 1927, Elkton, Md., Wilford Laurence Watson (July 18, 1905, Camden, N. J.)

CP3618231 Wilford Thomas Watson (Apr. 5, 1928, Camden, N. J.) unm. B.S. in Engineering, Penna. Military College, Chester, Pa., 1956. Engineer, RCA, Camden, N. J.

CP3618232 Barbara Ann Watson (Feb. 18, 1935, Camden, N. J.) m. 1) Jan. 12, 1952, Fairview, N. J., John Franklin (div.); 2) Nov. 30. 1957, Haddonfield, N. J., Joseph Frederick Herkert (Apr. 7, 1932, Newark, N. J.) U. S. Navy.

CP36182321 Kathleen Alberta Franklin (Sept. 17, 1953, Camden, N. J.)

CP3618233 Thomas Alfred Watson (Aug. 28, 1942, Camden, N. J.)

CP36183 Ella Mary McCauley (Feb. 23, 1886, Camden, N. J.) m. June 14, 1914, Camden, N. J., Raymond William Keeley (Sept. 15, 1889, Camden, N. J.)

CP361831 Gladys Elinor Keeley (June 8, 1916, Camden, N. J.) m. Dec. 21, 1940, Merchantville, N. J., Edward Eyster Otto (Aug. 14, 1912, Philadelphia, Pa.)

CP3618311 Craig Allan Otto (June 11, 1946, Camden, N. J.)

CP3618312 Dean Lowell Otto (Sept. 19, 1950, Camden, N. J.)

CP36184 Albert McCauley (1889, Camden, N. J. - 1889, Camden, N. J.) bu. Camden, N. J.)

CP36185 George Robert McCauley (Nov. 4, 1891, Camden, N. J.) unm.

CP36186 Samuel Patterson McCauley (Jan. 4, 1894, Camden, N. J. -Aug. 14, 1954) unm. bu. Camden, N. J.

CP36187 Louis McCauley (Jan. 4, 1894, Camden, N. J. - Mar. 18, 1956) unm. bu. Camden, N. J.

CP3619 Albert Brehm (Apr. 14, 1849, Phoenixville, Pa.)

CP361(10) Clara Sophia Brehm (Aug. 6, 1852, Seat of Jackson, Lebanon Co., Pa. - Oct. 10, 1940, Camden, N. J.) bu. Camden, N. J.

CP361(10)1 Anna May Pfleiger (July 25, 1874, Myerstown, Pa. - Oct. 22, 1952, Camden, N. J.) m. Apr. 18, 1908, Oliver Albertson Hickman (Sept. 15, 1872 - Sept. 3, 1954, Camden, N. J.) bu. Merchantville, N. J.

CP361(10)11 Dorothy May Hickman (Sept. 29, 1910, Camden, N. J.) m. Apr. 21, 1945, Camden, N. J., Jacob M. Cahnt (July 28, 1907, Camden, N. J.)

CP361(11) Jerome Charles Brehm (Apr. 12, 1855 - Apr. 7, 1858, Myerstown, Pa.)

CP361(12) Morris Mengel Brehm (Jan. 26, 1857, Myerstown, Pa. - Aug. 17, 1866, Myerstown, Pa.)

CP362 Rebecca Mengel (daughter of Benjamin and Sarah (Weiser) Mengel) (Apr. 2, 1818 - Apr. 25, 1885, Myerstown, Pa.) m. Sept. 30, 1839, William Bower (son of Henry and Susan (Zimmerman) Bower) (Nov. 6, 1817 - Nov. 27, 1860) bu. Myerstown, Pa. M.D.

CP3621 Susan Bower (d.y.)

CP3622 Henry Jacob Bower (Sept. 8, 1841, Myerstown, Pa. - Dec. 29, 1903) unm. M.D., Jefferson Medical School, 1862. M.D., Myerstown, Pa.

CP3623 W. Gibson Bower (Feb. 14, 1846 - July 21, 1908) m. Mary Hall (May 22, 1848 - Apr. 15, 1913) bu. Myerstown, Pa. M.D., Jefferson Medical School, 1866.

CP36231 Mary Wood Bower (May 20, 1872 - Oct. 24, 1876)

CP36232 John Hall Bower (June 3, 1878)

CP3624 Robert Bower (Apr. 10, 1848 - Oct. 2, 1870, Myerstown, Pa.)

CP3625 Emily Bower (Sept. 8, 1850 - Nov. 4, 1868, Myerstown, Pa.)

CP3626 Addison Bower (Sept. 5, 1853 - Apr. 18, 1919, Myerstown, Pa.) unm.

CP3627 Mary Bower (May 5, 1857 - Nov. 17, 1888) m. June 10, 1872, Myerstown, Pa., The Rev. John Harmony Sechler (Sept. 10, 1850, Hanover, Pa. (son of The Rev. Jacob and Anna (Harmony) Sechler) - Apr. 12, 1905, Philadelphia, Pa.) bu. Blue Bell, Montgomery Co., Pa. Franklin and Marshall College, 1870; professor of natural sciences, Palatinate College, Myerstown, 1871-72; ordained Reformed pastor, 1875; pastor, Brehm's Church, Blue Bell, Montgomery Co., Pa., 1875 - 1889; First Reformed Church, Philadelphia, 1889 - 1899; 1895 - 1905, professor of Church History and Homiletics, Ursinus School of Theology, Philadelphia; 1891 - 1905, director, Ursinus College; D.D., 1892, Ursinus College.

CP36271 Robert H. Sechler.

CP36272 Mary Eva Sechler.

CP36273 John Bower Sechler.

CP36274 Rebecca Anna Sechler.

CP36275 Henry Jacob Sechler (d. by 1905)

CP36276 Edna Irene Sechler (d. by 1905)

CP3628 William George Bower (May 4, 1860 - May 17, 1942) m. Esther E. Schultz (d. June 1, 1919, Myerstown, Pa.) M.D., Jefferson Medical School, 1887.

CP3629 Clara Bower (deceased)

CP364 George W. Mengel (son of Benjamin and Sarah (Weiser) Mengel) (Mar. 6, 1825 - Oct. 7, 1851) m.

CP3641 Sarah Jane Mengel. m. ? Oct. 1, 1868, Samuel Motzer.

CP3642 ? Henry Bassler Mengel (Nov. 26, 1848 - Dec. 12, 1851)

CP365 Charles Weiser Mengel (son of Benjamin and Sarah (Weiser) Mengel) (Apr. 24, 1834, Myerstown, Pa. - Oct.

25, 1892, Myerstown, Pa.) m. Nov. 17, 1868, Margaret Price Williams (Nov. 28, 1843 - Sept. 20, 1926, Myerstown, Pa.) bu. Myerstown, Pa. First sergeant and first lieutenant, Company C., 149th Regiment, Penna. Vol., Civil War. and wounded. Proprietor of bakery and grocery store, Myerstown, Pa. Clerk of the courts and prothonotary of Lebanon Co., Pa., 1886 - 1890.

CP3651 Edmund Weiser Mengel (May 15, 1870, Myerstown, Pa. - May 16, 1897) m. May 15, 1893, Myerstown, Pa., Annie Elizabeth Martin (Apr. 16, 1873 - Apr. 14, 1931, Myerstown, Pa.) bu. Myerstown, Pa.

CP36511 Margaret Williams Mengel (June 17, 1894, Myerstown, Pa.) m. May 11, 1916, Earnest Richard Kercher (July 5, 1898, Lebanon, Pa. - Aug. 20, 1950, Myerstown, Pa.) Truck driver and electrician, Myerstown, Pa.

CP365111 Carl Frederick Kercher (Oct. 18, 1916 - Mar. 5, 1917, Myerstown, Pa.)

CP365112 Richard James Kercher (Oct. 18, 1916 - Mar. 7, 1917, Myerstown, Pa.)

CP365113 Elizabeth Ann Kercher (May 12, 1918, Myerstown, Pa.) m. May 6, 1948, George Allan Tobias (Jan. 14, 1915, Llewellyn, Pa.) Maintenance man.

CP365114 Robert Franklin Kercher (Jan. 5, 1922, Myerstown, Pa.) m. Nov. 30, 1943, Norfolk, Va., Angela Sophia Olseski (Apr. 6, 1918, Bethlehem, Pa.) Undertaker, Myerstown, Pa.

CP37 Rebecca Weiser (daughter of Jabetz and Mary Elizabeth (Wenger) Weiser) was born February 19, 1796, near Womelsdorf, Pa., and baptized July 3, 1796, with Margaret Schulz serving as sponsor. She married (1816) George Eichelberger (Sept. 28, 1794, Lancaster Co., Pa. - June 8, 1836, Womelsdorf, Pa.) The name was subsequently changed to Eikelberner. She moved to Delaware County, Ohio, later to Pulaski County, Indiana, where she died May 19, 1847. (10)

Children of George and Rebecca (Weiser) Eikelberner:

CP371 Raymond Weiser Eikelberner (Apr. 12, 1817 - Dec. 11, 1827)

CP372 Mary Elvina Eikelberner, July 23, 1820.

---

(10) Data supplied by Mrs. Dale Johnson and Mrs. Jean E. VanValkenburgh; see also records of Christ Lutheran Church and Zion Lutheran Church, Womelsdorf, Pa.; H. M. M. Richards, *The Weiser Family* (Lancaster, Pa., 1924), p. 53-58.

CP373 Daniel C. Eikelberner, Mar. 4, 1822.

CP374 Uriah Mengel Eikelberner, June 13, 1825.

CP375 Rebecca Weiser Eikelberner.

CP376 George Jabetz Weiser Eikelberner, Nov. 27, 1830.

CP377 Zacharias Eikelberner (Sept. 3, 1833 - d.y.)

CP378 Eliza A. Eikelberner, Jan. 27, 1835.

CP372 Mary Elvina Eikelberner (July 23, 1820 - Apr. 23, 1898) m. 1839, Nathaniel Wyatt Phipps (Dec. 21, 1815 - Sept. 2, 1859)

CP3721 Ella Phipps (d.y.)

CP3722 Rebecca Phipps (d.y.)

CP3723 Charles Phipps (July 13, 1846 - Oct. 1, 1872)

CP3724 Mila Phipps (July 13, 1846 - d.y.)

CP3725 Nathaniel Wyatt Phipps (Feb. 28, 1848) m. 1) Feb. 11, 1874, Jennie Justice; 2) Oct. 10, 1906, Ida May Gossage. Co. C., 155 Indiana Volunteer Infantry.

CP37251 Hubert Justice Phipps (1876) m. Della Brandenberg.

CP3726 Damuris Phipps (Oct. 21, 1851 - Oct. 25, 1863)

CP3727 Reuben Samuel Phipps (Sept. 11, 1854) m. Apr. 14, 1880, AnnaLouise Koontz (June 5, 1859)

CP37271 Dessie Merle Phipps (Dec. 24, 1880)

CP37272 Effie Myrtle Phipps (Apr. 11, 1884) m. July 1905, George T. Elderkin.

CP372721 Harry Elderkin (Aug. 29, 1906)

CP372722 Alice Louise Elderkin (Apr. 1, 1908)

CP372723 Arthur James Elderkin (Oct. 3, 1912)

CP37273 Lelia Mabel Phipps (Sept. 26, 1887) m. June 30, 1908, Raymond Sadler.

CP372731 Ruth Evelyn Sadler (May 28, 1911)

CP37274 Fannie Belle Phipps (Aug. 1, 1893)

CP3728 George Phipps (Sept. 4, 1858 - Mar. 16, 1860)

CP373 Daniel C. Eikelberner (Mar. 4, 1822 - Oct. 27, 1894) m. 1) Matilda Hiland (1827 - 1848); 2) Malinda Taylor 1827 - 1867; 3) Mary Demoss Stailey.

CP3731 Eliza Jane Eikelberner (Mar. 31, 1850 - Mar. 4, 1922) m. William Demoss (Apr. 22, 1847 - June 12, 1924) bu. Winamac, Ind. Farmer.

CP37311 Eva L. Demoss. m. Martin Vagel (deceased)

CP37312 Minnie Demoss. m. Thomas Shannon (deceased)

CP37313 Florence Pearl Demoss (Oct. 17, 1881) m. Dec. 23, 1903, Albert T. Ross. Farmer, Winamac, Ind.

CP373131 Ethel M. Ross (Mar. 24, 1905 - Jan. 7, 1916)

CP373132 Walter K. Ross (May 4, 1912) m.

CP373133 Albert T. Ross, Jr. (Oct. 28, 1915) Killed in W. W. II.

CP373134 Helen E. Ross (Oct. 28, 1915) m. 1948, Harold R. Staffeldt. Attorney, Winamac, Ind.

CP3731341 Ross Evon Staffeldt (Nov. 18, 1951)

CP3731342 Robert Eric Staffeldt (Feb. 19, 1954)

CP37314 Daisy Demoss (Nov. 28, 1882 - 1952) m. George Wilson (deceased)

CP373141 Everett Wilson. Culver, Ind.

CP37315 Ollie Demoss (Dec. 18, 1887) m. David Williams. Silver Lake, Ind.

CP3732 Maria Eikelberner (Jan. 8, 1853 - Nov. 21, 1891) m. Fred Haschel.

CP37321 Daniel Haschel (Jan. 31, 1872 - May 4, 1951) m. 1) Nov. 24, 1892, Amanda Reinholt (Aug. 27, 1872 - Sept. 7, 1934); 2) Sept. 21, 1935, Olive Overmyer (Apr. 17, - Feb. 15, 1956) bu. Leiter Ford, Ind.

CP373211 Goldia Haschel (Feb. 9, 1895 -) m. June 16, 1915, Earl Hickin (Nov. 16, 1891 - Jan. 17, 1953) bu. Monterey, Ind.

CP3732111 Ladyne Hickin (Nov. 23, 1916) m. July 12, 1938, Jack Manning (July 24, 1915) CPA, Chicago, Ill.

CP37321111 Cheryl Manning (Mar. 7, 1942)

CP37321112 William Manning (Jan. 3, 1944)

CP373212 Sylvia Haschel (Feb. 19, 1897-) m. Oct. 10, 1921, Roy Keller (June 25, 1897) Motor assembler, South Bend, Ind.

CP3732121 Robert Keller (May 17, 1922) m. June 20, 1940, Ruby Burch (Feb. 14, 1921) South Bend, Ind.

CP37321211 Sharon Keller (Nov. 27, 1941)

CP37321212 Robert Keller (Oct. 30, 1949)

CP3732122 Prentice V. Keller (Feb. 10, 1924) m. 1) 1948, Elaine ; 2) Mar. 9, 1952, Bonnie Blevins.

CP37321221 Robert Paul Keller (Apr. 21, 1949)

CP37321222 Roy Martin Keller (May 18, 1954)

CP37321223 Gregory Victor Keller (Nov. 13, 1956)

CP373213 Flo Haschel (Jan. 14, 1899 - Apr. 30, 1959) m. Aug. 27, 1922, Perry Overmeyer (May 4, 1896) Retired, Monterey, Ind.

CP373214 Mabel Haschel (June 17, 1904) m. Dec. 25, 1922, Fred Overmeyer (Oct. 9, 1898) Refinery worker, Lansing, Ill.

CP3732141 Betty Overmeyer (Sept. 25, 1923) m. May 23, 1941, Donald Lenburg (May 6, 1920) Machinist, U. S. Steel, Lansing, Ill.

CP37321411 Marsha Gay Lenburg (Sept. 12, 1942)

CP37321412 Jan Lee Lenburg (Sept. 9, 1944)

CP37322 Ida Haschel. (deceased) m. William Fritz (deceased)

CP373221 Addis Fritz. m.

CP37323 Alice Haschel (Dec. 22, 1876 - Aug. 11, 1954) m. Dec. 6, 1906, Louis Pritchel (Feb. 12, 1872 - May 29, 1918) bu. Winamac, Ind. Farmer.

CP373231 Mary Maude Pritchel (June 23, 1898) m. Lawson L. Leland (Dec. 2, 1882 - Apr. 6, 1957) Farmer, Plymouth, Ind.

CP3732311 Daralys Leland (Feb. 18, 1920) m. Mar. 1940, Raymond Kline (Dec. 3, 1918) Electrical appliance, Culver, Ind.

CP37323111 Paul Kline (Aug. 6, 1942)

CP37323112 Carol Kline (Sept. 29, 1951)

CP37323113 Timothy Kline (June 30, 1954)

CP3732312 Lester Leland (Nov. 29, 1921) m. Sept. 1942, Mary Hortense Alcala (Oct. 9, 1918) Civil Service, Plymouth, Ind.

CP37323121 Roger Wayne Leland (Sept. 13, 1947)

CP37323122 Cecilia Yvonne Leland (Apr. 28, 1951)

CP37323123 Phyllis Jean Leland (June 9, 1955)

CP3732313 Loyd Leland (Jan. 28, 1924) m. Jan. 18, 1950, Naomi Ralston (May 24, 1932) Farmer and factory worker, Plymouth, Ind.

CP37323131 Larry Leland (Feb. 18, 1951)

CP3732314 Delores Leland (Feb. 21, 1926) m. Sept. 1947, J. L. Yakimicki (Jan. 20, 1922) Farmer and factory worker, Grovertown, Ind.

CP37323141 Michale Douglas Yakimicki (Jan. 10, 1949)

CP37323142 James Scott Yakimicki (Apr. 23, 1950)

CP37323143 Gary Stephen Yakimicki (Mar. 25, 1952)

CP37323144 John Robert Yakimicki (Aug. 3, 1954)

CP37323145 Donald Leland Yakimicki (Apr. 28, 1957)

CP37324 Nellie Haschel (deceased) m. 1) Robert Meeks (d. 1906); 2) Claud Hoke; 3) Peter Zumbaugh (deceased)

CP373241 Nellie Hoke. m. Robert Bowan.

CP373242 Marion Hoke. m.

CP373243 Ralph Hoke.

CP37325 Fred Haschel, Jr. (Mar. 13, 1882, Winamac, Ind. - June 18, 1935) m. Dec. 10, 1904, Nettie Heland (Jan. 27, 1895, Winamac, Ind.) bu. Winamac, Ind.

CP373251 Eacil Haschel (Jan. 31, 1905, Winamac, Ind.) m. Aug. 18, 1928, Edwin Olson (Dec. 15, 1898, Winamac, Ind.) Farmer, Winamac, Ind.

CP3733511 Edwin Allen Olson (Feb. 6, 1940)

CP373252 Clayton Earl Haschel (Mar. 6, 1907) m. Apr. 21, 1935, Viola Mae Hickman (Mar. 29, 1916)

CP3732521 Luella Mae Haschel (Oct. 28, 1937) m. Apr. 18, 1958, John Weldy (Apr. 23, 1934) College student, Bloomington, Ind.

CP37325211 John Michael Weldy (Dec. 3, 1958)

CP3732522 Eugene Earl Haschel (Mar. 21, 1942) U. S. Navy.

CP3732523 Dean Robert Haschel (Jan. 24, 1950)

CP373253 Frederick Donald Haschel (Dec. 18, 1918) m. May 12, 1951, Kathryn Crist (May 7, , Akron, Ohio) Real estate, Akron, Ohio.

CP37326 Edith Haschel (Dec. 21 - Nov. 15) m. Nov. 26, , William Reinholt (Mar. 5 - June 26) bu. Winamac, Ind. Farmer.

CP373261 Tressa Reinholt (July 3, 1904) m. Apr. 16, 1922, Paul Brown (Oct. 22, 1899) Carpenter, Winamac, Ind.

CP3732611 Kenneth Brown (Sept. 10, 1924) m. Jan. 28 , Marge Conn (June 5,) Carpenter, Winamac, Ind.

CP3732612 Helen Brown (Sept. 17, 1926) m. Nov. 8, 1947, Richard Rans. Factory worker, Fulton, Ind.

CP37326121 James Richard Rans (Dec. 4, 1948)

CP37326122 Jackie Ray Rans (Oct. 4, 1950)

CP3732613 Patty Brown (May 31, 1934) m. Aug. 14, , Wayne Gale. Owner and operator of dry cleaning plant, North Judson, Ind.

CP37326131 Denise Gale (Sept. 3, 1954)

CP373262 Hulda Reinholt (Feb. 5, 1906) m. June 25, 1927, Earl Gunter (Sept. 26, 1907) Railroader, Loganport, Ind.

CP3732621 Elnora Gunter (Feb. 13, 1928) m. Robert Wright. Marion, Ind.

CP37326211 Gary Lewis Wright (Aug. 26, 1946)

CP37326212 Janet Kay Wright (Aug. 28, 1947)

CP37326213 Robert Wright, Jr.

CP37326214 Steven Niles Wright.

CP37326215 Michael Wright.

CP37326216 Randy D. Wright (Apr. 16, 1957)

CP3732622 Donald Robert Gunter (June 3, 1930) m. Mary Hurlburt. Logansport, Ind.

CP37326221 Karen Sue Gunter (Sept. 8,)

CP37326222 Rebecca Gunter (May 13,)

CP37326223 Candies Ann Gunter (Mar. 26,)

CP37326224 Shelia K. Gunter (Dec. 9,)

CP3732623 Clifford Gunter (Sept. 3, 1932) m. Theresa Trainer.

CP37326231 Mark Wayne Gunter (Mar. 13, 1956)

CP3732624 Francis Gunter (Apr. 27, 1937) m. Ida Wolf (Feb. 19, 1939)

CP37326241 Rickey Eugene Gunter (Apr. 9, 1956)

CP37326242 Sherry Lynn Gunter (June 14, 1957)

CP37326243 Stephen Earl Gunter (Apr. 15, 1959)

CP373263 Nellie Reinholt (Feb. 22, 1908) m. Sept. 29, 1929, Fred Layer (June 18, 1907) Factory worker, Royal Center, Ind.

CP3732631 Mary A. Layer (Mar. 28, 1930) m. 1951, Gus Mangold.

CP37326311 Pamela Mangold (Oct. 18, 1952)

CP37326312 Gregery Mangold (Apr. 22, 1959)

CP3732632 William Layer (Sept. 13, 1931) m. Deloris Jones (Oct. 17, 1931)

CP37326321 Richard Allen Layer (Feb. 1952)

CP37326322 Cindy Sue Layer (Jan. 8, 1956)

CP3732633 Ralph Layer (Nov. 11, 1933) m. Aug. 28, 1958, Lena Hall.

CP37326331 Debra Sue Layer (June 20, 1959)

CP3732634 Waunita Layer (Sept. 24, 1935) m. Mar. 1954, Bob La Donna.

CP37326341 Jamett La Donna (Jan. 12, 1956)

CP37326342 Beth Ann La Donna (July 4, 1959)

CP373264 Luetta Reinholt (Apr. 22, 1910) m. May 14, 1931, Chester Hewitt (Aug. 18, 1908) Railroader, Logansport, Ind.

CP3732641 Gerald Hewitt (Sept. 20, 1933) m. Kathleen Boatman.

CP37326411 Karen Hewitt.

CP37326412 Brenda Hewitt.

CP3732642 Ethel Hewitt (June 1935) m. Charles Campbell.

CP37326421 Vickie Lin Campbell.

CP37326422 Charles Campbell.

CP3732643 Harold Hewitt (Dec. 22,) m. Marlene Tocca. Railroader, Logansport, Ind.

CP37326431 Janet Kay Hewitt.

CP37326432 Theresa Hewitt.

CP3732644 Dallas Hewitt (Aug. 2, 1939)

CP3732645 Shirley Hewitt (Dec. 28, 1941)

CP3732646 Jackie Hewitt (Apr. 21, 1946)

CP373265 Alfred Reinholt (Nov. 29, 1912) m. Rosie Hickman. Lumber yard, Winamac, Ind.

CP3732651 William Reinholt (May 24, 1934) m. Sandy Towelson.

CP37326511 Scott Reinholt (Mar. 17, 1956)

CP37326512 Terry Jean Reinholt (May 30, 1958)

CP3732652 Betty Reinholt (Nov. 1, 1941)

CP373266 Geneveive Reinholt (Mar. 17, 1914) m. Feb. 1, 1936, Dale Watts (Sept. 11, 1914) Painter, Logansport, Ind.

CP3732661 William Watts (Jan. 31, 1927)

CP3732662 Richard Watts (Apr. 25, 1941)

CP3732663 Judy Watts (Dec. 20, 1944)

CP373267 Madonna Reinholt (June 23, 1917) m. Joe Dubois. City worker, Logansport, Ind.

CP3732671 David Dubois (Feb. 3,) m. June 28, , Ruth Smith.

CP37326711 Debra Kay Dubois (Mar. 8,)

CP37326712 Freddie Lee Dubois (Nov. 28,)

CP3732672 Marcia Dubois (Feb. 25,) m. John Paul Williamson.

CP37326721 Jamie Williamson.

CP37326722 John Williamson.

CP37326723 Patty Ann Williamson.

CP3732673 Wanda Dubois (Nov. 30,) m. Carltrol Homes.

CP3732674 Donald Dubois (Mar. 9,)

CP3732675 James Richard Dubois (Jan. 16,)

CP3732676 Paula Dubois (Jan. 16,)

CP3732677 Vicki Lynn Dubois (Apr. 28,)

CP3732678 Josephine Dubois (Feb. 11,)

CP3732679 Daniel Joe Dubois (Dec. 25,)

CP373268 Lavon Reinholt (Dec. 31, 1920) m. June 26, , Marge Fisher. Factory worker, Logansport, Ind.

CP3732681 Tony Reinholt.

CP3732682 Kenneth Reinholt.

CP3732683 Sidney Reinholt.

CP3732684 Sam Reinholt.

CP37327 Dessie Haschel (deceased) m. John Hines.

CP37328 William Haschel. (deceased) m. Ida Reinholt (deceased)

CP373281 Viola Haschel. m. Russell Straw. Logansport, Ind.

CP3732811 Pricilla Straw. m. Babe Garden.

CP37328111 Cherie Garden.

CP373282 Cledith Haschel. m. Dorothy Berkshire. Indianapolis, Ind.

CP3732821 Serry Haschel.

CP3732822 Daniel Haschel.

CP373283 Mary Haschel. m. Lee Kestleu. Hebron, Ind.

CP3732831 Lester Kestleu.

CP3732832 James Kestleu.

CP3732833 Debra Kestleu.

CP373284 John Haschel. m. Mary Clemens. Winamac, Ind.

CP3732841 Christeen Haschel.

CP3732842 Rick Haschel.

CP3733 Emma Eikelberner (deceased) m. James Wilson.

CP3734 Rebecca Eikelberner (Aug. 1856 - Aug. 28, 1856)

CP3735 Mary Elizabeth Eikelberner. (May 13, 1861 - Aug. 7, 1932) m. Dec. 19, 1883, David Olds (Aug. 12, 1856 - Dec. 5, 1929). Farmer. Bu. Winamac, Ind.

CP37351 Grace Olds. m. Ernest Ash. Winamac, Ind.

CP37352 Nellie C. Olds. (Feb. 16, 1891) m. June 3, 1913, Harold Brady Johnson, Attorney. Graduates, Valparaiso University; he, Indiana Law School, Indiana University.

CP373521 Addison Bray Johnson (Feb. 10, 1918) m. June 28, 1940, Luana Peters. Supervisory Air Traffic Control Specialist, Bureau of Research and Development, U. S. Federal Aviation Agency. Indiana University.

CP3735211 Addison Brady Johnson, Jr. (July 29, 1941)

CP3735212 David Teal Johnson (Jan. 30, 1944)

CP3735213 Thomas Max Johnson (Oct. 10, 1945)

CP3735214 Susan Alice Johnson (Oct. 1, 1952)

CP373522 Harriet Rose Johnson (July 23, 1926) m. Nov. 3, 1945 Frederick C. Paulsen. She, Purdue University. Precision aircraft worker.

CP3735221 David Lloyd Paulsen (Aug. 18, 1948)

CP3735222 Bruce Frederick Paulsen (Aug. 27, 1951)

CP3736 Malinda Eikelberner (1864) m. Jonas Warner.

CP37361 Mary Warner. m. 1) Shaw; 2) Pickett.

CP37362 Clarence Warner.

CP373621 Robert Warner.

CP373622 Richard Warner.

CP374 Uriah Mingle (Mengel) Eikelberner (June 13, 1825, Womelsdorf, Pa. - May 15, 1872) m. Aug. 17, 1848, Elizabeth Corbet (Aug. 14, 1823 - June 19, 1870)

CP3741 Ruth Jane Eikelberner (May 7, 1849 - Oct. 4, 1854) bu. Cass Co., Ind.

CP3742 Rebecca Elizabeth Eikelberner (Sept. 25, 1850 - Aug. 15, 1914) m. Sept. 11, 1881, John Doyle. bu. Cass Co., Ohio.

CP37421 Anna Doyle (Nov. 6, 1876) m. May 26, 1900, Charles Burge.

CP374211 Floyd Burge (May 26, 1901)

CP3743 Joseph Edwin Eikelberner (Mar. 23, 1853 - Apr. 9, 1913, Wenatchee, Wash.) unm.

CP3744 George Corbet Eikelberner (Sept. 20, 1855, Cass Co., Ind. - Oct. 30, 1939, Wenatchee, Wash.) m. May 29, 1889, Ella Conn (Feb. 8, 1862, Royal Centre, Ind - Aug. 16, 1947, Spokane, Wash.) bu. Wenatchee, Wash. Carpenter and farmer, Logansport, Ind. and Wenatchee, Wash.

CP37441 Jean Elizabeth Eikelberner (Apr. 5, 1890, Logansport, Ind.) m. Nov. 27, 1913, Isaac A. Van Valkenburgh (Sept. 12, 1883. LeRoy, N. Y. - June 8, 1954, Wenatchee, Wash.) bu. Wenatchee, Wash. Fruit farmer, President, Washington State Horticultural Association, 1941 - 1942.

CP374411 Robert A. Van Valkenburgh (Oct. 4, 1915, Wenatchee, Wash.) m. Feb. 6, 1943, Gwen Brent (Oct. 18, 1916, Chicago, Ill.) State Department.

CP3744111 Dennis Van Valkenburgh (Aug. 26, 1946, El Paso, Tex.)

CP374412 Deborah Elizabeth Van Valkenburgh (Feb. 12, 1917, Wenatchee, Wash.) m. Apr. 10, 1953, Harlan J. Hayden (Jan. 24, 1913, San Diego, Calif.) Civil Service. She, nurse; B.A., San Diego College.

CP37442 Ellen Josephine Eikelberner (Mar. 29, 1891, Logansport, Ind.) m. Oct. 19, 1911, Roy M. Bird (Aug. 16, 1889)

CP374421 Gordon George Bird (Sept. 6, 1913, Wenatchee, Wash.) m. June 9, 1938, Margaret Smith (Feb. 28, 1912) Postal employee. U. S. Navy, W. W. II.

CP3744211 Richard Arlen Bird (May 18, 1937, Wenatchee, Wash.) m. Oct. 31, 1959, Suzanne Wyss. Boeing Aircraft.

CP3744212 Roger Lawrence Bird (Nov. 19, 1948, Wenatchee, Wash.)

CP374422 James Milton Bird (June 14, 1917, Wenatchee, Wash.) m. July 17, 1944, Winolee Sauer (July 17, 1923, Omak, Wash.) B.S., Washington State College, 1944.

CP3744221 Patricia Bird (July 17, 1946)

CP3744222 Christie Bird (Dec. 20, 1948)

CP3744223 James Bird (Dec. 27, 1952)

CP3744224 Stephen Bird (Feb. 14, 1958)

CP37443 George Conn Eikelberner (Apr. 20, 1902, Wenatchee, Wash.) m. Sept. 4, 1938, Olympia, Wash., Florence Townsend. Organist, postal employee. She, teacher. Proprietors of Squaw Saddle Shope, Wenatchee, Wash.

CP374431 George Townsend Eikelberner (May 13, 1940, Spokane, Wash.)

CP3745 Mary Ann Eikelberner (Dec. 17, 1857 - Aug. 1942, Rochester, Ind.) m. Mar. 21, 1880, Peter Jacob Stingly (Jan. 18, 1856 - May 19, 1936)

CP37451 Belva Elizabeth Stingly (Dec. 24, 1880) m. May 21, 1902, Guy Alonzo Fish (Mar. 2, 1878 - 1959)

CP374511 Marian Grace Fish (June 22, 1907) m. June 9, 1928, Arthur Wilson (Dec. 29, 1904)

CP3745111 Joyce Ann Wilson (Dec. 25, 1932)

CP3745112 Maryann Wilson (Oct. 20, 1937)

CP374512 Elizabeth Ruth Fish (Dec. 20, 1923) m. 1944.

CP37452 Grace Myrtle Stingly (July 23, 1886) m. June 29, 1929, William Walker Mason (Mar. 29, 1879)

CP3746 Uriah Henry Eikelberner (Jan. 27, 1860 - May 29, 1939, Wenatchee, Wash.)

CP3747 William Morton Eikelberner (May 18, 1863 - July 24, 1931) m. Nov. 3, 1887, Effa Thomas (May 21, 1868)

CP37471 Emerson Ray Eikelberner (Oct. 20, 1888) m. Apr. 28, 1909, Clara Wilhelmina Miller (Apr. 27, 1891)

CP374711 Katherine Hazel Eikelberner (Oct. 18, 1909)

CP374712 William August Eikelberner (Feb. 4, 1911)

CP37472 Fred Sutton Eikelberner (Mar. 26, 1893)

CP37473 William Hubert Eikelberner (Feb. 8, 1895)

CP37474 Irene Hazel Eikelberner (June 4, 1900) m. Douglas.

CP3748 Boyd Delano Eikelberner (Mar. 15, 1868) m. Mar. 12, 1889, Minnie Carney.

CP37481 Mildred Eikelberner (Jan. 29, 1890)

CP37482 Russell Eikelberner (Jan. 6, 1892)

CP375 Rebecca Weiser Eikelberner. m. Sylvester Conkling.

CP3751 Theodore Conkling.

CP3752 Frank Conkling.

CP3753 Florence Conkling.

CP3754 George Conkling.

CP376 George Jabetz Weiser Eikelberner (Nov. 27, 1830 - May 31, 1885) m. Dec. 1871, Georgiana Lightner. Sergt., Co. B, 47 Ill. Vol. Inf.; Segt. Co. C., 155 Indiana Vol. Inf.

CP3761 Nellie H. Eikelberner (Nov. 3, 1872) m. July 15, 1903, Frank T. Henke.

CP3762 Alice Rebecca Eikelberner (May 11, 1874) m. Oct. 26, 1898, Walter R. Amoss.

CP37621 Helen Elizabeth Amoss (June 20, 1901)

CP37622 Harold William Amoss (July 14, 1903)

CP3763 Ada E. Eikelberner (June 26, 1876 - Dec. 22, 1879)

CP3764 Florence E. Eikelberner (Sept. 9, 1879) m. Apr. 26, 1904, John Grant.

CP3765 Edith Eikelberner (Apr. 20, 1882 - Mar. 17, 1892)

CP377 Eliza A. Eikelberner (Jan. 27, 1835 - Apr. 9, 1875) m. Oct. 28, 1858, Jonathan Farquhar.

CP3771 George T. Farquhar (July 11, 1863) m. May 21, 1884, Emma I. Slemmer.

CP3772 Emma Farquhar (Sept. 2, 1864 - Mar. 11, 1865)

CP3773 Edwin Farquhar (Nov. 19, 1866 - Oct. 2, 1876)

CP3774 Walter Farquhar (Nov. 9, 1868) m. Mar. 18, 1893, Florence Taylor.

CP37741 Pauline Farquhar.

CM. Anna Maria Weiser (1727-1802)

Anna Maria Weiser, daughter of Conrad and Anna Eva (Feck) Weiser, was born June 24, 1727, at Schoharie, New York, and was baptized by the Rev. William Christopher Berkenmeyer, a Lutheran clergyman. Coming to Pennsylvania with her parents as a child, she married the Rev. Henry Melchior Muhlenberg, Lutheran pastor to three congregations in and near Philadelphia on April 22, 1745, at Christ Lutheran Church, Stouchsburg, Pennsylvania. Muhlenberg was born September 6, 1711, at Eimbeck, Hanover, Germany, son of Nicholous Melchior Muhlenberg (d. 1723) and Anna Maria Kleinschmid (d. 1747). Muhlenberg graduated from the University of Gottingen in 1738, and served as a teacher and pastor in Germany before he was called to America in 1742. His activities concerning the affairs of the Lutheran congregations in the New World gradually extended until he helped to organize the first Lutheran synod in America, the Evangelical Lutheran Ministerium of Pennsylvania and Adjacent States, in 1748. This and other activities among colonial Lutherans have earned for Muhlenberg the epithet, "Patriarch of American Lutheranism," and have kept his name and spirit alive among his ecclesiastical descendants. Muhlenberg College and Muhlenberg Medical

Center, in Allentown, Pennsylvania, the Muhlenberg Building (offices of Lutheran agencies in Philadelphia), the Muhlenberg Mission in Liberia are a few examples of the position he occupies in the tradition of American Lutheranism. Since he has been accorded scholarly study and since his own extensive writings are now available in English, the reader is referred to them:

Frick, W. K., *Henry Melchior Muhlenberg, Patriarch of the Lutheran Church in America* (Philadelphia: Lutheran Publishing Company, 1902).

Mann, William J., *The Life and Times of Henry Melchoir Muhlenberg* (Philadelphia, G. W. Frederick, 1887).

Reichmann, Felix, *The Muhlenberg Family, a Bibliography* . . . Philadelphia: Carl Schurz Memorial Foundation, Inc., 1943).

Richards, Henry Melchior Muhlenberg, *Descendants of Henry Melchior Muhlenberg* (The Pennsylvania German Society, 1900).

Seebach, Margaret R., *An Eagle in the Wilderness: The Story of Henry Melchior Muhlenberg* (Philadelphia: United Lutheran Publishing House, 1924).

Stoever, M. L., *Memoir of the Life and Times of Henry Melchior Muhlenberg, D.D., Patriarch of the Evangelical Lutheran Church in America* (Philadelphia: Lindsay and Blakiston, 1856).

Tappert, Theodore G., and Doberstein, John W., tr., *The Journals of Henry Melchior Muhlenberg,* 3 vols., (Philadelphia: The Evangelical Lutheran Ministerium of Pennsylvania and Adjacent States and the Muhlenberg Press, 1942-1958).

————, *Notebook of a Colonial Clergyman* (Philadelphia: The Muhlenberg Press, 1959).

Wallace, Paul A. W., *The Muhlenbergs of Pennsylvania* (Philadelphia: The University of Pennsylvania Press, 1950).

Muhlenberg died October 7, 1787, at Trappe, Montgomery County, Pa., and was buried next to Augustus Lutheran Church there. His wife survived until August 23, 1802, and she is buried next to him.

Children of the Rev. Henry Melchior and Anna Maria (Weiser) Muhlenberg:

CM1 John Peter Gabriel Muhlenberg, October 1, 1746.

CM2 Eve Elizabeth Muhlenberg, January 29, 1748.

CM3 Frederick Augustus Conrad Muhlenberg, January 2, 1750.

CM4 Margaretta Henrietta Muhlenberg, September 17, 1751.

CM5 Gotthilf Henry Ernestus Muhlenberg, November 17, 1753.

CM6 Mary Catharine Muhlenberg, November 4, 1755.

John Enoch Samuel Muhlenberg (August 21, 1758 - Feb. 16, 1764)

John Charles Muhlenberg (November 18, 1860 - November 24, 1860)

Catharine Salome Muhlenberg (April 18, 1764 - August 20, 1765)

CM7 Maria Salome Muhlenberg, July 13, 1766.
Emanuel Samuel Muhlenberg (July 11, 1769 - Dec. 24, 1769) (1)

CM1. John Peter Gabriel Muhlenberg (1746-1807)

John Peter Gabriel Muhlenberg (son of the Rev. Henry Melchior and Anna Maria (Weiser) Muhlenberg) was born October 1, 1746, at Trappe, Pennsylvania, and died October 1, 1807, near Philadelphia, Pa. He married November 6, 1770, Anna Barbara Meyer (1751 - October 27, 1806). They are buried at Trappe, Pennsylvania. Peter Muhlenberg was a Lutheran pastor in Virginia until the outbreak of the American Revolution, when he became colonel of a Virginia regiment. His service culminated in his appointment to the rank of Major General. He entered Pennsylvania politics and served in the cabinet of the state, in the United States House of Representatives and Senate, and finally as collector of the port of Philadelphia. (2) Peter Muhlenberg has been the subject of several studies:

Hocker, Edward W., *The Fighting Parson of the American Revolution; a Biography of General Peter Muhlenberg, Lutheran Clergyman, Military Chieftain, and Political Leader* (Philadelphia: Privately printed, 1936).

Muhlenberg, Henry Augustus, *The Life of Major General Peter Muhlenberg of the Revolutionary Army* (Philadelphia: Carey and Hart, 1849).

CM11 daughter (d. 1773) See Journals II, p. 592.

CM12 Henry Myers Muhlenberg (Oct. 9, 1775, Woodstock, Va. - July 7, 1806) unm. bu. Trappe, Pa.

CM13 Charles Frederick Muhlenberg (Nov. 16, 1778, Woodstock, Va. - May 31, 1795) unm. bu. Trappe, Pa.

CM14 Hester Muhlenberg (Apr. 1, 1785, Philadelphia, Pa. - July 21, 1872, Reading, Pa.) m. Apr. 10, 1810, Isaac Hiester (June 22, 1785, Bern Twp., Berks Co., Pa. - Sept. 12, 1855, Reading, Pa.) bu. Reading, Pa. M.D., Reading, Pa. First president, Berks Co. Medical Society, 1824.

CM141 Anna Muhlenberg Hiester (Oct. 28, 1812, Reading, Pa. - Feb. 17, 1850) m. June 10, 1840, John Pringle Jones (June 10, 1812, Newtown, Bucks Co., Pa. - Mar. 16, 1874, London, England) Admitted to the Philadelphia Bar, 1834;

---

(1) See H. M. M. Richards, *Descendants of Henry Melchoir Muhlenberg* (The Pennsylvania German Society, 1902); cf. J. C. Schwab, *The Descendants of Henry Melchior Muhlenberg,* Chart, (New Haven, Connecticut, 1911). For a pictorial study, see Henrietta Meier Oakley and John Christopher Schwab, *The Muhlenberg Album* (1910); J. W. Early, "The Autobiography of Henry Melchior Muhlenberg," *Lutheran Church Review,* XXXIII (1914), 606-610.

(2) See Richards, *op. cit.,* 10-16; Schwab, *op. cit.,* supplementary data provided by William M. Hiester, Mrs. Hiester Hoogewerff, Mrs. Jesse L. Wagner, Mrs. Morrison N Stiles; Valerie E. Clymer Hill, *A Genealogy of the Hiester Family* (Reading, Pa., 1941)

Deputy Attorney General for Berks Co., 1839-1847; Judge of the third district (Berks, Lehigh, Northampton Counties), Mar. 15, 1847. See F. A. C. Muhlenberg.

CM1411 John Pringle Hiester Jones (Apr. 4, 1841 - Apr. 10, 1884) m. Rebecca Rambo.

CM14111 John Pringle Jones (d. Mar. 12, 1921) m. Emma Gallagher.

CM141111 Philip Merritt Jones.

CM14112 William Muhlenberg Hiester Jones. m. Katharine Rosa Hasbrook.

CM141121 Anna Katharine Jones.

CM142 John Peter Muhlenberg Hiester (May 3, 1815, Reading, Pa. - Mar. 10, 1834, Reading, Pa.) unm. bu. Reading, Pa.

CM143 William Muhlenberg Hiester (May 15, 1818, Reading, Pa. - Aug. 16, 1878, Reading, Pa.) m. June 12, 1849, Julia F. Roland (Apr. 23, 1826, New Holland, Pa. - Oct. 27, 1904, Reading, Pa.) bu. Reading, Pa. Admitted to the bar, 1840, Berks Co.; Pennsylvania State Senator, 1852-1855; Speaker, 1855; Secretary of the Commonwealth, 1858-1861.

CM1431 Son (Feb. 20, 1853, Reading, Pa. - Mar. 20, 1853, Reading, Pa.)

CM1432 Isaac Hiester (Jan. 8, 1856, Reading, Pa. - Mar. 14, 1921, Reading, Pa.) m. Dec. 8, 1905, Mary Kimmel Baer (Oct. 23, 1872, Reading, Pa. - Nov. 2, 1946, Reading, Pa.) bu. Reading, Pa. Attorney, Reading, Pa.

CM14321 William Muhlenberg Hiester (Sept. 17, 1907, Reading, Pa.) m. 1) June 27, 1931, Helen Caroline Moyer (Sept. 23, 1909, Reading, Pa.); 2) Aug. 12, 1950, Elizabeth Feldmeier (Sept. 15, 1912, Philadelphia, Pa.) Newspaper publisher, Pottstown, Pa.

CM143211 Caroline Moyer Hiester (Nov. 30, 1932, Reading, Pa.) m. Apr. 30, 1955, Jack Howard Mills (July 16, 1931, Reading, Pa.)

CM1432111 Jack Howard Mills (May 23, 1956, Passaic, N. J.)

CM1432112 Caryn Helen Miller (Feb. 6, 1958, Passaic, N. J.)

CM143212 Walter William Hiester (Aug. 5, 1936, Reading, Pa.)

CM14322 George Baer Hiester (Mar. 7, 1909, Reading, Pa.) m. 1) Nov. 27, 1931, Ann Hall Nicolls (Feb. 25, 1909, Reading, Pa. - Feb. 7, 1949, Reading, Pa.); 2) Oct. 4, 1952, Barbara Ross (July 17, 1915, Bath, Me.)

CM143221 Robin Hall Hiester (Sept. 29, 1933, Reading, Pa.) m. Edward Paul Najarian (Nov. 4, 1933, Reading, Pa.)

CM1432211 Frederick Karl Najarin (Oct. 26, 1958, Reading, Pa.)

CM14323 Emily Hiester (Apr. 18, 1911, Reading, Pa.) m. June 2, 1945, Bruce Price Harden (Sept. 19, 1908, Newark, N. J.)

CM143231 Mary Bruce Harden (Aug. 17, 1946, Hilo, Hawaii)

CM143232 Alice Bruce Harden (May 28, 1948, Hilo, Hawaii)

CM143233 Martha Bruce Harden (Nov. 10, 1949, Hilo, Hawaii)

CM143234 Laura Bruce Harden (June 25, 1951, Hilo, Hawaii)

CM14324 Infant daughter (stillborn, Dec. 11, 1913)

CM144 Frank Muhlenburg Hiester (Mar. 11, 1829, Reading, Pa. - Apr. 9, 1864) m. June 5, 1856, Ella V. Lauman (d. Jan. 14, 1916, Washington, D.C.) bu. Reading, Pa. M.D., Univ. of Penna., 1852. Practiced, Reading, Pa. Asst. Surgeon, 55 Regt. Pa. Vol.; later, Brigade Surgeon with rank of Major; later, Medical Director, Department of Ohio.

CM1441 George Lauman Hiester (May 29, 1857, Reading, Pa. - June 5, 1857, Reading, Pa.)

CM1442 Anna Muhlenberg Hiester (Jan. 13, 1859, Reading, Pa. - Nov. 1944, Rockville, Md.) m. Jan. 26, 1880, H. Clinton McSherry (d. Jan. 1942, Baltimore, Md.) M.D. Practiced, Baltimore, Md. No issue. bu. Baltimore, Md.

CM1443 Edwardine Lauman Hiester (Oct. 28, 1863, Reading, Pa. - Nov. 11, 1952, Annapolis, Md.) m. Oct. 1889, John Adrian Hoogewerff (Nov. 20, 1860, Howard Co., Md. - Feb. 13, 1933, Honolulu, T.H.) bu. Arlington, Va. Rear Adm., U.S. Navy. Appapolis, Md. U.S. Naval Academy, 1881.

CM14431 Hiester Hoogewerff (Apr. 19, 1892, Washington, D. C. - June 8, 1952, Bethesda, Md.) m. Nov. 20, 1920, Mary Safford Munford (Nov. 23, 1895, Richmond, Va.) U. S. Naval Academy, 1912. Captain, U. S. Navy.

CM15 Peter Muhlenberg (Mar. 20, 1787, Philadelphia, Pa. - Aug. 21, 1844, Grand Encore, La.) m. Sept. 19, 1826, Sarah Coleman (Oct. 4, 1803, Reading, Pa. - Feb. 5, 1860) Captain, 6 Regt., U. S. Infantry, 1811-1814; Major, 31 Regt., U. S. Infantry, 1814-1815, in War of 1812 and Indian wars.

CM151 Catharine Anna Muhlenberg (Nov. 19, 1827, Reading, Pa. - Nov. 5, 1894, Reading, Pa.) m. Aug. 8, 1848, the Rev. Frederick Augustus Muhlenberg, q.v., (Aug. 25, 1818, - Mar. 21, 1901, Reading, Pa.) bu. Reading, Pa. Professor, Gettysburg, Pa. President, Muhlenberg College. Univ. of Penna.

CM1511 Ernest A. Muhlenberg (May 9, 1850 - Dec. 19, 1919, Reading, Pa.) unm. bu. Reading, Pa. A.B., Muhlenberg College, 1868; A.M., 1871. Lawyer, Philadelphia, Pa.

CM1512 William Frederick Muhlenberg (Nov. 18, 1852, Gettysburg, Pa. - Aug. 25, 1913, Reading, Pa.) m. Oct. 28, 1884, Henrietta Augusta Muhlenberg (Feb. 10, 1861, Reading, Pa. - Feb. 21, 1890, Reading, Pa.) bu. Reading, Pa. M.D., Univ. of Penna., 1872; practiced, Reading, Pa. Manager, Reading Hospital. Consulting physician, The Reading Railway.

CM15121 Hiester Henry Muhlenberg (Nov. 8, 1885, Reading, Pa. - Jan. 9, 1956, Reading, Pa.) m. Jan. 22, 1913, Anna Miller (Sept. 12, 1884) Gettysburg College; M.D., Univ. of Penna., 1908. Obstetrician, Chief of Staff, Reading Hospital.

CM151211 Anna Elizabeth Muhlenberg (May 31, 1915, Reading, Pa.) m. Jan. 29, 1938, Jackson Kemper.

CM1512111 Peter Kemper (July 6, 1939 - Dec. 19, 1958)

CM1512112 Jackson Kemper, Jr. (May 27, 1942)

CM1512113 William Kemper (June 10, 1946)

CM151212 Catharine Augusta Muhlenberg (Mar. 18, 1917) m. Aug. 14, 1950, Robert Hall Smith, Jr.

CM1512121 Robert B. Smith (Aug. 10, 1951)

CM1512122 William Smith (Nov. 11, 1952)

CM1512123 Anne Smith (Mar. 16, 1955)

CM1512124 John Smith (Nov. 29, 1956)

CM151213 William Frederick Muhlenberg (Dec. 10, 1918, Reading, Pa. - May 26, 1945, Pacific area) bu. Hawaii. W. W. II. Gettysburg College.

CM151214 John Peter Muhlenberg (Dec. 10, 1928, Reading, Pa.) m. Aug. 4, 1956, Dorothy Stauffer Snider.

CM1512141 Sarah Muhlenberg (Oct. 23, 1957)

CM15122 Frederick Augustus Muhlenberg (Sept. 25, 1887, Reading, Pa.) m. Elizabeth Young (Oct. 9, 1890, Denver, Colo.) B.S., Gettysburg College, 1908; M.S., 1912; B.S.A., Univ. of Penna., 1912; D.Sc., Muhlenberg College, 1940. Colonel, U. S. Army. Member, 80th Congress of the U. S. Architect, Reading, Pa.

CM151221 Alice Elizabeth Muhlenberg (Aug. 6, 1920 - Aug. 25, 1955)

CM151222 Caroline Augusta Muhlenberg (Jan. 25, 1923, Reading, Pa.) m. Jan. 3, 1948, Howard S. Hufford.

CM1512221 Henry Muhlenberg Hufford (Sept. 30, 1948)

CM1512222 Frederick Hiester Hufford (Jan. 22, 1950)

CM1512223 Nicholas Saylor Hufford (May 23, 1953)

CM1512224 Stephen Sims Hufford (June 13, 1957)

CM1512225 Mark Templin Hufford (Aug. 25, 1959)

CM151223 Frederica Harriet Muhlenberg (Sept. 10, 1926)

CM151224 David Stoddard Muhlenberg (Nov. 10, 1929)

CM15123 Augusta Elizabeth Muhlenberg (Feb. 6, 1890, Reading, Pa.) m. Sept. 4, 1918, Jesse L. Wagner (Oct. 1, 1883 - Sept. 4, 1941) Oculist, Reading, Pa. Univ. of Penna. Medical School, 1908. Capt., U. S. Army, W. W. I.

CM151231 William Muhlenberg Wagner (Aug. 6, 1921, Reading, Pa.) m. Sept. 28, 1946, Gayle Ann Haupt. Gettysburg College. Investor.

CM1512311 William M. Wagner, Jr. (Aug. 27, 1949)

CM1512312 Marcella Haupt Wagner (Mar. 3, 1952)

CM1512313 Barton Haupt Wagner (Jan. 10, 1955)

CM151232 Thomas Duncan Wagner (May 31, 1926) m. Jan. 6, 1951, Ann Dawson. Taft School, Cornell Univ. Insurance business. U. S. Navy, W. W. II.

CM1512321 Suzanne Wagner (June 3, 1952)

CM1512322 Greta Wagner (Jan. 26, 1954)

CM1512323 Timothy Duncan Wagner (Sept. 17, 1958)

CM1513 Peter Henry Muhlenberg (Nov. 20, 1854, Gettysburg, Pa. - Sept. 14, 1857, Gettysburg, Pa.) bu. Reading, Pa.

CM1514 Frederick Augustus Muhlenberg (Dec. 10, 1856, Gettysburg, Pa. - Sept. 16, 1860, Gettysburg, Pa.) bu. Reading, Pa.

CM1515 Henry Melchior Muhlenberg (Apr. 11, 1860, Gettysburg, Pa. - Feb. 1945, Reading, Pa.) unm. bu. Reading, Pa.

CM1516 Francis Benjamin Muhlenberg (Aug. 8, 1864, Reading, Pa. - Nov. 17, 1949) m. Aug. 22, 1888, Margaret Orr (July 30, 1866, Philadelphia, Pa. - Mar. 28, 1943)

CM15161 Frances Edith Muhlenberg (Dec. 2, 1889, Philadelphia, Pa.) m. Oct. 4, 1911, Morrison N. Stiles (Oct. 20, 1942) Civil engineer.

CM151611 Morrison N. Stiles (Dec. 2, 1912, Moorestown, N. J.) m. June 21, 1941, Anita Delores Franciscus (Apr. 26, 1922, Philadelphia, Pa.) Research chemist.

CM1516111 Peter M. Stiles (Apr. 26, 1947, Philadelphia, Pa.)

CM1516112 Frances Apeler Stiles (Oct. 12, 1951, Norwalk, Conn.)

CM151612 Richard Carson Stiles (Feb. 25, 1919, Philadelphia, Pa.) m. Jan. 17, 1942, Virginia Alrich (May 15, 1919) Ink chemist.

CM1516121 Jan Alrich Stiles (Feb. 27, 1947)

CM1516122 Jill Alrich Stiles (June 15, 1952)

CM1516123 Jimmy Alrich Stiles (Nov. 29, 1958)

CM152 Mary Muhlenberg (Apr. 6, 1832, Reading, Pa. - Aug. 25, 1837, Reading, Pa.) bu. Reading, Pa.

CM153 Elizabeth Muhlenberg (July 27, 1835, Reading, Pa. - Sept. 3, 1911, Reading, Pa.) unm. bu. Reading, Pa.

CM154 Francis Peter Muhlenberg (June 22, 1840 -) m. Nov. 22, 1864, Margaret G. Van Reed (Nov. 2, 1839 - 1911) Private, Co., G., 1 Pa. Vol., Apr. 20, 1861; 1 Lt. 13 U. S. Infantry, May 14, 1861; Capt., Jan. 4, 1862; Brevet Major, Apr. 21, 1865; resigned Apr. 5, 1866.

CM1541 Mary B. Muhlenberg (July 25, 1865 - Mar. 1866)

CM1542 Catharine A. Muhlenberg (Oct. 23, 1867 -) m. July 5, 1888, Fred W. Franklin.

CM15421 Margaret V. R. Franklin (Aug. 17, 1889, Galesburg, Mich.)

CM15422 Francis Muhlenberg Franklin (Nov. 3, 1890, Galesburg, Mich.)

CM15423 Orrin Fred Franklin (Aug. 31, 1893)

CM15424 Elizabeth Franklin (Aug. 6, 1895)

CM15425 Catharine Alice Franklin (Sept. 15, 1897)

CM15426 Mary Edith Franklin (Oct. 20, 1899)

CM15427 Anna Louise Franklin (Mar. 11, 1902) m. Gardiner Oakes.

CM15428 Dorothy Lucille Franklin (May 2, 1904)

CM15429 Doris Ruth Franklin (Dec. 16, 1905)

CM1543 Elizabeth C. Muhlenberg (Oct. 19, 1870, Galesburg, Mich.)

CM155 Sarah Muhlenberg (Apr. 29, 1843, Reading, Pa. - July 18, 1918, Reading, Pa.) unm. bu. Reading, Pa.

CM16 Francis Swaine Muhlenberg (Apr. 22, 1795, Philadelphia, Pa. - Dec. 17, 1832, Pickaway Co., Ohio) m. Mary Denny. No issue. bu. Circleville, Ohio. Admitted to Berks Co. Bar, 1816; private secretary, Gov. Joseph Hiester, 1820-1823; Member,Ohio Legislature; 20th U. S. Congress from Ohio.

CM17 Mary Anne Muhlenberg (1793, Philadelphia, Pa. - 1805) bu. Trappe, Pa.

CM2. Eve Elizabeth Muhlenberg (1748-1808)

Eve Elizabeth Muhlenberg, daughter of the Rev. Henry Melchior and Anna Maria (Weiser) Muhlenberg, was born January 29, 1748, at Trappe, Pa., and died 1808, near Stouchsburg, Pa. She married September 23, 1766, the Rev. Christopher Emanuel Shulze (December 25, 1740, Probstzell, Saxony - March 9, 1809, near Stouchsburg, Pa.) Buried in Christ Lutheran Churchyard, near Stouchsburg, Pa. He was a Lutheran pastor in Philadelphia, Pa., 1765-1770 and Christ Church, 1770-1809. (1)

CM21 Anna Maria Margaretta Shulze (Aug. 26, 1774, near Stouchsburg, Pa. - Feb. 21, 1849) m. 1801, Michael Ege (1774 - Feb. 9, 1824) Lawyer, Berks Co., Pa.

CM211 Harriet Ege (Jan. 27, 1802 - Apr. 19, 1887, Reading, Pa.) m. John Ermentrout (Dec. 1, 1803 - May 17, 1882, Reading, Pa.)

CM2111 Margaretta Catharine Ermentrout (Sept. 28, 1836, Reading, Pa. - Oct. 7, 1894, Reading, Pa.) unm. bu. Reading, Pa.

CM212 Sarah Ege (Dec. 19, 1804 - Mar. 10, 1880) m. 1820, Richard Boone (Mar. 12, 1794 - Sept. 23, 1881)

CM213 Michael Muhlenberg Ege (Mar. 29, 1806 - July 19, 1875) m. Louisa Morrell (Jan. 12, 1808 - Oct. 11, 1850)

CM2131 George Ege (June 13, 1830 - Nov. 4, 1862) m. Oct. 6, 1859, Martha Woodman (Jan. 10, 1836, Vermont -)

CM21311 Sarah Louisa Ege (July 17, 1860 -) m. Mar. 4, 1896, R. F. James.

CM213111 Martha Abigail James (Dec. 10, 1896)

CM2132 John Morrell Ege (Aug. 10, 1831 - Oct. 11, 1850)

CM2133 William S. Ege (Jan. 21, 1834 -) m. 1) Feb. 22, 1854, Eliza J. Thomas (Dec. 31, 1837 - Dec. 23, 1908); 2) Jan. 27, 1909, Mrs. Maud Hisch.

CM21331 Margaret Ella Ege (Sept. 18, 1854 -) m. Nov. 11, 1875, Anthony Bonine (Feb. 23, 1854 -) Centerville, S. Dak.

CM213311 Roy St. Clair Bonine (Sept. 11, 1876)

CM213312 George Earl Bonine (Feb. 8, 1878)

CM213313 Floyd Bonine (Apr. 5, 1882)

---

(1) See Richards, *op. cit.*, 16-30; Schwab, *op. cit.*

CM213314 William Clark Bonine (Feb. 11, 1886)

CM21332 William Ege (Feb. 22, 1862 -) m. Nov. 7, 1880. Catharine Stoner (July 23, 1864 -) Los Angeles, Calif.

CM213321 Ernest Stoner Ege (Sept. 28, 1882)

CM213322 William Edwin Ege (Jan. 27, 1884)

CM213323 Emmalyn Catharine Ege (Aug. 20, 1889)

CM213324 Robert Ege (Oct. 22, 1891 - Sept. 12, 1909)

CM2134 Eliza Ege (July 12, 1837 -) m. Sept. 7, 1870, David McCulloch (Oct. 1, 1823 - Jan. 27, 1895) Poynette, Wisc.

CM21341 William Wallace McCulloch (June 27, 1872) m. Janette Sterling Delaney.

CM213411 Lynette Lucille McCulloch (June 14, 1900)

CM213412 Annie Delaney McCulloch (Aug. 22, 1904)

CM21342 George Ege McCulloch (June 20, 1874)

CM21343 Gertrude Ermentrout McCulloch (June 20, 1874) m. Sept. 15, 1897, Henry William Kampen.

CM21344 John Ermentrout McCulloch (Dec. 3, 1878 - Dec. 18, 1880)

CM2135 Charles M. Ege (Mar. 16, 1839 -) m. Oct. 4, 1860. Mary E. Yonge (Dec. 21, 1839 -) Buckeye, Wash.

CM21351 Henry Morrell Ege (July 2, 1861 -)

CM21352 Harriet Ege (Dec. 3, 1863 -) m. Aug. 10, 1884, Ezra Elliott (Nov. 25, 1860 -) Verdon, S. Dak.

CM213521 Earnest Glenn Elliott (May 28, 1885)

CM213522 Ethel Glenn Elliott (Apr. 23, 1887)

CM213523 Edith Elliott (Dec. 19, 1892)

CM214524 Earl Elliott (June 29, 1899)

CM21353 Mary E. Ege (Oct. 18, 1865 -) m. Jan. 1, 1890, Wilbur F. Chalfant (Sept. 9, 1855 -) Seattle, Wash.

CM213531 Howard B. Chalfant (June 16, 1891)

CM213532 Roy Chalfant (Sept. 3, 1892)

CM213533 Ray Chalfant (Sept. 3, 1892 - Jan. 24, 1894)

CM21354 George Lincoln Ege (Sept. 29, 1867) m. Jan. 1, 1891. Minnie Ternane (Oct. 29, 1874) Portersville, Calif.

CM213541 George-Etta Ege (Jan. 5, 1895 - Feb. 2, 1899)

CM213542 Charles Ege (Oct. 14, 1896)

CM213543 John A. Ege (Feb. 11, 1898)

CM213544 Realla May Ege (Oct, 11, 1898)

CM213545 Amy May Ege (Nov. 10, 1904 - May 12, 1905)

CM21355 Edward Ege (Aug. 26, 1873 - Oct. 4, 1873)

CM21356 Charles Ege (June 12, 1876 - Nov. 5, 1876)

CM21357 Abbie Ege (Apr. 28, 1879 -) m. Mar. 11, 1899, Wilbur D. Clark (Mar. 11, 1869, Buckeye, Wash.)

CM213571 Byron E. Clark (Feb. 8, 1900)

CM213572 Ruth H. Clark (Nov. 23, 1901)

CM213573 Edith M. Clark (Sept. 13, 1904 - Oct. 12, 1906)

CM213574 Charles R. Clark (Apr. 15, 1908)

CM2136 Sarah Amelia Ege (Mar. 29, 1842 -) unm.

CM2137 Richard Boone Ege (May 15, 1843 -) m. 1) July 4, 1865, Elizabeth Waters (May 16, 1841, England - 1872); 2) Sept. 23, 1875, Anna McFarland (Apr. 17, 1858 -)

CM21371 Alice Louisa Ege (June 11, 1865 -) m. 1) 1882, Bishop Smith Look (1864 -); 2) R. G. Young.

CM213711 Henry Look (1883 - May 20, 1889)

CM213712 Grace Look (Feb. 23, 1886) m. E. R. Walter.

CM2137121 Frances Mildred Walter (June 17, 1906)

CM2137122 Robert L. Walter (May 7, 1909)

CM21372 Jeanette Drucilla Ege (Jan. 8, 1867 -) m. May 19, 1893, O. S. Streater (Nov. 22, 1867 -) Grain Exchange broker, Armour, S. Dak.

CM213721 Neva Ege Streater (Mar. 1, 1894)

CM21373 Elizabeth Ege (Sept. 14, 1869 -) m. Richard Cassidy (Jan. 15, -) Sioux City, Iowa.

CM213731 George Cassidy (Dec. 19, 1891)

CM213732 Richard Cassidy (Oct. 29, 1893)

CM213733 Gladys Cassidy (July 22, 1899)

CM213734 Muriel Cassidy (Nov. 22, 1902)

CM213735 Frank Cassidy (Dec. 22, 1904)

CM213736 Florence Cassidy (Mar. 5, 1908)

CM21374 Julia Bernice Ege (Nov. 29, 1877 -) m. Aug. 19, 1904, Sidney Earl Brown (Dec. 7, 1878) Sioux City, Iowa.

CM21375 Charles Edwin Ege (Sept. 26, 1879)

CM21376 Ross Ege (May 2, 1881)

CM21377 Pearl Sadie Ege (Oct. 22, 1883) m. June 15, 1908, Alvin J. Kellogg.

CM213771 Dorothy Mae Kellogg (Sept. 7, 1910)

CM21378 S. Maud Ege (Aug. 13, 1886 - Sept. 13, 1887)

CM21379 Robert Leon Ege (July 4, 1889)

CM2137(10) Richard Boone Ege, Jr. (Oct. 29, 1891 - Dec. 17, 1892)

CM2137(11) Glenn Ege (Oct. 30, 1893)

CM2137(12) Clarence Ege (Apr. 4, 1897)

CM22 Henry Christopher Emanuel Schulze (Mar. 30, 1774, near Stouchsburg, Pa. - 1824) m. Mary Elizabeth Miller (1775 - 1843) No ch.

CM23 John Andrew Melchior Shulze (July 19, 1775, near Stouchsburg, Pa. - Nov. 18, 1852, Lancaster, Pa.) m. Susan Kimmell (1781 - 1860) Governor of Pennsylvania, 1821-1829.

CM231 Augustus Emanuel Shulze (June 24, 1807 - Nov. 9, 1888) m. Sept. 20, 1836, Emily Gilbert.

CM2311 Augusta E. Shulze (July 12, 1837 -)

CM2312 John Andrew Shulze (Sept. 5, 1839 -) m. Edith Miller.

CM23121 Charles Shulze (1875)

CM232 Wilhelmina Maria Shulze (Mar. 9, 1810 - Nov. 29, 1893) m. Apr. 8, 1839, Martin Madison Moore (d. July 25, 1847, Mexico) Capt. in Seminole and Mexican Wars.

CM2321 Mary Louisa Moore (Mar. 31, 1840 -)

CM2322 Osceola Amelia Moore (July 27, 1841 -)

CM2323 Frank Moore (May 4, 1847 -)

CM233 Louisa Shulze (Oct. 1, 1814 - Oct. 2, 1875) m. Mar. 20, 1862, Christian Rine (d. Jan. 10, 1874) No ch.

CM234 Francis Swaine Shulze (Dec. 25, 1818 - May 6, 1873) m. Jan. 3, 1855, Mary Alice Mulliken.

CM2341 John Frank Shulze (Sept. 30, 1855 -) m. Alice Seachrist.

CM2342 Mary Alice Shulze (Jan. 12, 1861 -)

CM24 Frederick Augustus Samuel Shulze (Sept. 11, 1777, near Stouchsburg, Pa. - Feb. 1, 1836, Stouchsburg, Pa.) m. Oct. 21, 1804, Mary Rosina Hiester (Dec. 28, 1781 - Feb. 13, 1824) bu. Stouchsburg, Pa.

CM241 Elizabeth Shulze (May 2, 1806 - May 30, 1806)

CM242 Hiester E. Shulze (Oct. 12, 1807 - Mar. 17, 1824)

CM243 Julia Ann Shulze (Dec. 24, 1809, Womelsdorf, Pa. - Sept. 17, 1855) m. Apr. 15, 1833, Felix R. McManus (May 30, 1807, Baltimore, Md. - Mar. 3, 1885) M.D.

CM2431 Felix Shulze McManus (July 2, 1834 - Nov. 20, 1857) m. Feb. 2, 1856, Esther Sinclair.

CM24311 Mary Felix Sinclair McManus (Dec. 8, 1857 - Jan. 2, 1858)

CM2432 Mary Rosina McManus (Dec. 11, 1835 -) Entered Convent of Mercy, Brooklyn, N. Y., 1865, as Mother Mary Theresa.

CM2433 Julia Angelica McManus (Sept. 3, 1837 - Feb. 25, 1858)

CM2434 Philomena McManus (Mar. 13, 1838 -) m. Oct. 17, 1871, Richard I. C. Jones, Jr.

CM24341 Louis C. Jones (Oct. 20, 1872)

CM24342 Julia Jones (Jan. 19, 1873)

CM24343 Philomena Jones (Mar. 5, 1874)

CM24344 Felix Jones (May 13, 1875)

CM24345 Richard Jones (Sept. 27, 1876)

CM24346 Foley Jones (Jan. 26, 1877)

CM24347 Robert Jones (Apr. 20, 1878)

CM2435 Frederick Augustus McManus (May 20, 1840 - Apr. 16, 1885) m. 1) Nov. 2, 1867, Florence Wier; 2) Annie C. Shepherd.

CM24351 Felix R. McManus (July 18, 1868 -)

CM2436 Eliza Randall McManus (Apr. 30, 1843 - Nov. 8, 1865, Washington, D. C.)

CM2437 Samuel Hahnemann McManus (Sept. 12, 1844 - Oct. 27, 1864)

CM2438 Genevieve McManus (Jan. 3, 1846 - 1846)

CM2439 Annie Regina McManus (Sept. 7, 1849 - May 20, 1850)

CM243(10) Agnes Mary McManus (Jan. 26, 1851 -) Entered Convent of Mercy, Brooklyn, N. Y., 1871; Sister Mary Agnes.

CM243(11) Helena McManus (May 3, 1854 -) m. Oct. 15, 1878, Harry Paul Goldsborough.

CM243(11)1 Mary Agnes Teresa Goldsborough (Sept. 6, 1879)

CM243(11)2 Julia Goldsborough (Oct. 12, 1881 -)

CM243(11)3 Felix Vincent Goldsborough (Nov. 1, 1882 -)

CM243(11)4 Harry Paul Goldsborough (July 9, 1886)

CM243(11)5 Helena Teresa Goldsborough (May 8, 1887)

CM243(11)6 William Yerbury Goldsborough (Sept. 5, 1888)

CM243(11)7 George Joseph Goldsborough (Mar. 14, 1891 -)

CM244 Maria Isabella Shulze (Oct. 25, 1811 - Nov. 4, 1811)

CM245 Sabina Elizabeth Shulze (Oct. 28, 1813 - Nov. 23, 1813)

CM246 Emanuel Gabriel Shulze (Jan. 8, 1815 - Sept. 14, 1867) m. Apr. 17, 1838, Frances Elliott (Apr. 27, 1821 -)

CM2461 Charles Elliott Shulze (Jan. 5, 1839 - May 22, 1907, Fort Wayne, Ind.) m. Dec. 18, 1860, Margaretta Gregg (Dec. 31, 1838 -)

CM24611 Frances Peck Shulze (Oct. 26, 1862 -) m. July 30, 1888, David Scott Kennedy.

CM246111 Joseph Elliott Kennedy (June 11, 1889 -)

CM246112 Frances Scott Kennedy (July 11, 1891 -)

CM246113 David Gregg Kennedy (Nov. 13, 1898)

CM246114 Edgar Sloan Kennedy (Oct. 1, 1897)

CM246115 Margaret Jane Kennedy (July 11, 1899 -)

CM24612 Elliott Gregg Shulze (Jan. 29, 1865 -) m. Mar. 25, 1890, Myrtle Rose Philly.

CM246121 Herbert Morton Shulze (Feb. 14, 1891 -)

CM246122 Margaret Miller Shulze (Aug. 16, 1892 -)

CM246123 Elliott Philly Shulze (Oct. 29, 1897 -)

CM246124 Dorothy Anna Shulze (Jan. 19, 1900 -)

CM24613 Charles Herbert Shulze (Sept. 7, 1868 -) m. Nov. 23, 1898, Hallie Sutton.

CM24614 William Hiester Shulze (Apr. 29, 1871 -) m. Apr. 25, 1900, Jane S. Freehafer. Merchant, Grand Fork, N. Dak.

CM246141 Margaret Kelley Shulze (Jan. 21, 1902 -)

CM246142 Joseph Baker Shulze (July 20, 1903 -)

CM246143 Elliott Sargent Shulze (Jan. 6, 1905 - Sept. 25, 1905)

CM24615 Elsie Shulze (June 22, 1878 - July 29, 1878)

CM2462 Frederick Augustus Shulze (Feb. 28, 1841 -) m. Sept. 1868, Elvira M. Bailey (Feb. 12, 1848 -)

CM24621 Ralph Golden Shulze (Apr. 25, 1873)

CM24622 Walter Henry Shulze (July 22, 1880)

CM24623 Helen Pearle Shulze (July 10, 1885 -)

CM2463 William Hiester Shulze (July 23, 1842 -) m. Oct. 5, 1871, Nellie Henrietta Prentiss (Sept. 28, 1851 -)

CM24631 Infant (July 25, 1872 - July 25, 1872)

CM24632 Edith Gifford Shulze (Mar. 1, 1875 -)

CM24633 Gertrude May Shulze (Nov. 21, 1877)

CM24634 Infant (June 10, 1880 - June 10, 1880)

CM24635 Prentiss French Shulze (Aug. 25, 1889)

CM2464 Francis Muhlenberg Shulze (Feb. 6, 1844 -) m. Oct. 22, 1868, Ellen Gillet Groce (Apr. 24, 1845 -) Circleville, Ohio.

CM24641 Charles Groce Shulze (July 22, 1869 -)

CM24642 Emanuel Edgar Shulze (Jan. 13, 1879 -)

CM2465 Eliza Jane Shulze (Sept. 6, 1846 -)

CM2466 Emanuel Henry Shulze (Feb. 27, 1849 - Nov. 25, 1878) m. Aug. 2, 1870, Marilla Almeda Weston (May 5, 1851 -)

CM24661 Harriet Sophronia Shulze (Apr. 2, 1871 -)

CM24662 George Emory Shulze (July 23, 1872 -)

CM24663 Maurice Shulze (May 20, 1878 -)

CM2467 George Gregg Shulze (Mar. 15, 1852 -)

CM2468 Harriet Emily Shulze (Feb. 10, 1854 -) m. Dec. 28, 1880, John Connel King (Feb. 9, 1853 -)

CM24681 Fannie Shulze King (Feb. 1, 1882 -)

CM24682 Madge Stewart King (June 3, 1883 -)

CM24683 Maurice Harriet King (Sept. 18, 1888)

CM247 Eliza Matilda Shulze (Oct. 5, 1818 - May 1, 1901, Womelsdorf, Pa.) m. Apr. 29, 1846, Elias Fidler (July 1, 1814 - Apr. 15, 1879, Womelsdorf, Pa.) bu. Womelsdorf, Pa.

CM2471 Mary Frances Fidler (Mar. 11, 1847 -) m. Jan. 18, 1870, Henry Stauffer.

CM2472 Julia Catherine Fidler (Dec. 8, 1849 -) m. May 11, 1876, George Henry Valentine (Oct. 17, 1848 -) Womelsdorf, Pa.

CM24721 Henry LeRoy Valentine (Jan. 3, 1878)

CM2473 Henry Shulze Fidler (Apr. 30, 1852 -) m. Sept. 12, 1873, Fannie S. Smith. Womelsdorf, Pa.

CM24731 Arthur Penn Fidler (Jan. 26, 1875)

CM24732 Julia Eliza Fidler (Aug. 30, 1876)

CM24733 Alfred Smith Fidler (Apr. 5, 1882 - Aug. 12, 1882, Womelsdorf, Pa.)

CM24734 Herbert Smith Fidler (Apr. 24, 1887 -)

CM2474 Frederick Augustus Fidler (Sept. 6, 1854 -) m. May 20, 1875, Lizzie H. Valentine.

CM24741 Howard V. Fidler (May 10, 1876)

CM24742 Elias Shulze Fidler (Mar. 6, 1879)

CM24743 Frederick Ralph Fidler (Jan. 1, 1882 -)

CM24744 Adam Claude Fidler (Jan. 11, 1888 -)

CM248 Maria A. Shulze (May 20, 1821, Womelsdorf, Pa. - Mar. 2, 1824, Womelsdorf, Pa.)

CM25 John Peter Gabriel Shulze (June 8, 1779, near Stouchsburg, Pa. - 1840) m. Mary Magdalene Immel (1788 - 1853)

CM251 Leonard Edward Shulze (Dec. 28, 1805 - May 6, 1864) m. 1832, Elizabeth Spencer (June 11, 1816 - May 10, 1880)

CM2511 Mary Jane Shulze (1834 -) m. 1) May 14, 1857, the Rev. Thomas Gotwald (d. Dec. 3, 1863); 2) Feb. 1877, M. W. Jackson.

CM25111 Edward Shulze Gotwald (Dec. 9, 1862 - Nov. 11, 1868)

CM25112 Elizabeth Spencer Gotwald (Mar. 27, 1868 -) m. Wilbur F. Reeder. Lawyer, Bellefont, Pa.

CM251121 John Wallace Reeder.

CM25113 Mary Jackson (Nov. 27, 1878 -)

CM2512 Phebe Ann Nutter Shulze (Feb. 2, 1838 -) m. Aug. 12, 1858, J. Grafius Harris.

CM25121 Elizabeth Spencer Harris (Apr. 8, 1861 -)

CM25122 William Spencer Harris (Oct. 5, 1862 -)

CM25123 Sallie Grafius Harris.

CM2513 Emma Elizabeth Shulze (Sept. 9, 1849 -) m. May 29, 1877, John W. Wallace (June 18, 1891)

CM25131 Elizabeth Spencer Wallace (Dec. 9, 1878 - Oct. 28, 1879)

CM25132 Donald Wallace (Jan. 20, 1881)

CM252 Lucetta Salome Shulze (May 20, 1809 - Feb. 6, 1881) m. June 17, 1828, Samuel Schaeffer Rex (Aug. 5, 1806, Myerstown, Pa. - Oct. 3, 1878)

CM2521 George Marion Rex (July 18, 1831 - Feb. 12, 1871) m. Oct. 17, 1852, Rachel Isabelle Felthousen.

CM25211 Isabelle Virginia Rex (July 12, 1853, -) m. Oct, 19, 1875, Hiram Wesley Ball.

CM252111 Lulu Bell Ball (Aug. 3, 1876)

CM252112 Margie Maude Ball (Feb. 3, 1879)

CM252113 George Rex Ball (Nov. 21, 1880 -)

CM252114 Walter Earl Ball (Sept. 21, 1887)

CM252115 Marshall Edgar Ball (Oct. 21, 1890)

CM25212 George Abraham Rex (Feb. 10, 1855 -)

CM25213 Lulu S. Rex (Sept. 26, 1857 - Sept. 26, 1878)

CM25214 Emily S. Rex (May 21, 1862 -)

CM25215 Albert D. Rex. Nov. 21, 1863 -)

CM25216 Margaretta M. Rex (Apr. 24, 1866 -)

CM2522 Samuel Shulze Rex (July 24, 1833 - Dec. 2, 1849)

CM2523 Frank Rex (Sept. 13, 1837 -) m. Dec. 24, 1874, Leonore Leila Gibbens. Hardware merchant, Parkersburg, W. Va.

CM25231 Alina Rex.

CM2524 G. Albert Rex (Aug. 31, 1840 -)

CM253 Immel Shulze (1813 - 1871)

CM254 Clementina Shulze (1817 -) m. Edward Vanderslice (1807 - 1883) D. S., Philadelphia, Pa.

CM2541 Edward Shulze Vanderslice (1843 -) m. Virginia Gould Zieber (1845 -) M.D., Philadelphia, Pa. No ch.

CM2542 Henry Muhlenberg Vanderslice (1852 -) m. Helen Seiss. D. S. Philadelphia, Pa.

CM25321 Ethel Vanderslice.

CM2543 Mary Janet Vanderslice (1858 -)

CM26 Catharine Elizabeth Shulze (Jan. 19, 1781, near Stouchsburg, Pa. - 1815)

CM27 Christiana Salome Shulze (May 3, 1784, near Stouchsburg, Pa. - Dec. 26, 1854, Lancaster, Pa.) m. Mar. 29, 1807, John Albright (1780 - 1847) bu. Lancaster, Pa.

CM28 Elizabeth Shulze (May 7, 1785, near Stouchsburg, Pa. - Aug. 28, 1861, Lancaster, Pa.) bu. Lancaster, Pa.

CM29 Mary Magdalena Shulze (Feb. 17, 1788, near Stouchsburg, Pa. - Apr. 6, 1875, Lancaster, Pa.) m. John Cameron (1797 - 1841) bu. Lancaster, Pa.

CM291 Catharine Elizabeth Cameron (Oct. 28, 1823 - Nov. 13, 1860, Lancaster, Pa.) m. May 1, 1845, Henry Ernestus Muhlenberg (Jan. 10, 1817, Lancaster, Pa. - July 26, 1877, Lancaster, Pa.) bu. Lancaster, Pa. M.D.

CM2911 Frederick Augustus Muhlenberg (Mar. 20, 1846, Lancaster, Pa. - Jan. 6, 1850, Lancaster, Pa.) bu. Lancaster, Pa.

CM2912 John Cameron Muhlenberg (July 21, 1848, Lancaster, Pa. -) m. Alice . Paymaster, U. S. Army.

CM2913 Henry Ernestus Muhlenberg (Jan. 18, 1850, Lancaster, Pa. - June 17, 1907, Lancaster, Pa.) m. 1879, Emma J. Fell (1855 - 1929, Lancaster, Pa.) bu. Lancaster, Pa. M.D., Univ. of Penna., 1871.

CM2914 Mary Elizabeth Muhlenberg (Oct. 28, 1853 - 1929) bu. Lancaster, Pa.

CM2915 Anne Augustua Muhlenberg (Dec. 20, 1855, Lancaster, Pa. -) m. J. P. Cress. Major, U. S. Army.

CM2916 William Clement Muhlenberg (July 20, 1857, Lancaster, Pa. - 1894, Boise, Idaho) Lt. U. S. Army.

CM2917 Charles Edward Muhlenberg (Oct. 11, 1860, Lancaster, Pa. -) m. Ella Daly (Oct. 23, 1858 - Nov. 9, 1909) No ch.

CM3. Frederick Augustus Conrad Muhlenberg (1750 - 1801)

Frederick Augustus Conrad Muhlenberg, son of the Rev. Henry Melchior and Anna Marie (Weiser) Muhlenberg, was born January 2, 1750, at Trappe, Pennsylvania, and died June 4, 1801, at Lancaster, Pennsylvania. He married October 15, 1771, Catharine Schaefer (1750-1835). Frederick was a Lutheran pastor in New York and Philadelphia, until 1779 when he was elected to the legislature of Pennsylvania. In subsequent years, he served as a member of Continental Congress, President of the State convention to ratify the United

States Constitution, and as first Speaker of the United States Constitution. He is buried at Lancaster, Pennsylvania. (1)

CM31 Henry William Muhlenberg (Aug. 21, 1772 - Sept. 23, 1805, Philadelphia, Pa.) m. July 30, 1795, Mary Catharine Sheaff (July 23, 1778 - July 26, 1851, New York, N. Y.)

CM311 William Augustus Muhlenberg (Sept. 16, 1796, Philadelphia, Pa. - Apr. 8, 1877, New York, N. Y.) bu. Long Island, N. Y. Episcopal clergyman; founder of first Episcopal sisterhood in the United States and of hospitals, orphanages, and schools at New York. See Anne Ayers, *The Life and Work of William Augustus Muhlenberg* (New York: Harper & Brother, 1880)

CM312 Frederick Augustus Muhlenberg (, Philadelphia, Pa. - 1837, Philadelphia, Pa.) bu. Philadelphia, Pa.

CM313 Mary Ann Muhlenberg (, Philadelphia, Pa. -) m. John Rogers.

CM3131 Mary Ann Rogers (Sept. 1, 1827 -) m. Feb. 23, 1848, William Edings Chisolm (Dec. 30, 1823 - Nov. 13, 1895)

CM31311 Mary Frederick Chisolm (Feb. 10, 1851 -) m. Apr. 27, 1871, Charles Miller Shieffelin.

CM31312 Jessie Edings Chisolm (1854 - 1855)

CM31313 John Rogers Chisolm (1855 - 1856)

CM31314 George Edings Chisolm (June 13, 1858, New York -) m. Nov. 18, 1890, Edith Lawrence (July 30, 1861 -) Manager, family estates.

CM313141 John Rogers Chisolm (Jan. 29, 1896)

CM313142 Henry Lawrence Chisolm (Oct. 9, 1898)

CM313143 Donald Muhlenberg Chisolm (Nov. 25, 1900)

CM313144 William Edings Chisolm (July 18, 1904)

CM31315 William Augustus Muhlenberg Chisolm (1862 - 1866)

CM31316 Margaret Willing Chisolm (Oct. 17, 1863 - Jan. 5, 1904) m. Apr. 30, 1888, James Hooker Hemersley (1844 - 1901)

CM313161 Catharine Livingston Hemersley (July 20, 1892)

CM313162 Louis Gordon Memersley (July 20, 1892)

CM31317 Benjamin Ogden Chisolm (June 1, 1865, College Point, N. Y. -) m. Nov. 12, 1884, Elizabeth Rhoades (Nov. 9, 1867, New York, N. Y. -)

---

(1) See Richards, *op. cit.*, p. 30-39; Schwab, *op. cit.*, supplementary data provided by Miss Katharine M. Schmucker, Mr. and Mrs. George Brooke, III.

CM313171 Nina Rhoades Chisolm (Sept. 8, 1889, New York) m. Feb. 4, 1913, Alvin Nutermeyer.

CM313172 Barbara Muhlenberg Chisolm (Sept. 17, 1891 - May 24, 1900)

CM313173 Winifred Wheelwright Chisolm (May 3, 1896, New York) m. June 5, 1917, Curtis Northrop Browne.

CM313174 Dorothy Rogers Chisolm (Aug. 27, 1895 - Apr. 26, 1914)

CM313175 Margaret Willing Chisolm (Nov. 1, 1897, Orange, N. J.)

CM313176 Elizabeth Harsen Chisolm (Nov. 17, 1900, New York) m. Oct. 25, 1924, Dr. Robert Ogden DuBois.

CM3131761 Robert Ogden DuBois, Jr. (Oct. 30, 1926)

CM3131762 Barbara Sievaright DuBois (Dec. 31, 1927)

CM313177 Priscilla Pixton Chisolm (July 22, 1905, New York Harbor, Maine) m. Feb. 24, 1927, Richard N. Davis. Architect, banker.

CM32 Mary Catharine Muhlenberg (May 29, 1774 - Nov. 28, 1846) m. Feb. 20, 1806, John S. Heister (July 28, 1774, Reading, Pa. - Mar. 7, 1849, Reading, Pa.) bu. Reading, Pa. Princeton College, 1794; Philadelphia Bar, 1798.

CM321 Joseph Muhlenberg Hiester (Dec. 11, 1806, Reading, Pa. - Feb. 15, 1881, Mercersburg, Pa.) m. Dec. 10, 1832, Isabella Craig McLanaham (Dec. 11, 1812 - Jan. 8, 1892, Mercersburg, Pa.) bu. Mercersburg, Pa.

CM3211 Maria Catharine Muhlenberg Hiester (Nov. 28, 1833 - Nov. 30, 1922)

CM3212 Josephine Elizabeth Hiester (June 17, 1837 - Aug. 21, 1838)

CM3213 Henry Melchior Muhlenberg Hiester (Aug. 4, 1851 - Dec. 10, 1916) unm.

CM322 Frederick Augustus Muhlenberg Hiester (Sept. 17, 1808 - July 26, 1868) m. Oct. 15, 1829, Lydia Ann G. Garretson (Dec. 20, 1814 - Nov. 5, 1875)

CM3221 Maria Catharine Hiester (June 10, 1830 - June 24, 1830)

CM3222 John Sylvanus Hiester (Aug. 21, 1838 - Mar. 29, 1889) m. June 28, 1864, Emily T. Gilson.

CM323 Catharine Elizabeth Hiester (Apr. 4, 1810 - June 7, 1885) m. Oct. 16, 1851, John Pringle Jones (June 10, 1812, Newtown, Bucks Co., Pa. - Mar. 17, 1874, London, England)

CM324 Elizabeth Margaretta Hiester (May 31, 1812 - Dec. 4, 1827, Philadelphia, Pa.)

CM325 Eugenia Frances Hiester (Dec. 3, 1813 - Dec. 3, 1849) m. 1) Nov. 19, 1829, William John Sheaff (Jan. 18, 1803 - May 4, 1839); 2) Jan. 28, 1847, James Murrary Rush (July 10, 1813 - Feb. 7, 1862)

CM3251 Catharine Elizabeth Sheaff (Dec. 6, 1834 - Aug. 24, 1871) m. June 29, 1854, Alexander Murrary Stewart.

CM32511 Eugenia Stewart.

CM32512 Murrary Stewart (July 6, 1863 -) m. Oct. 17, 1899, Julia McIlvaine.

CM32513 William John Sheaff Stewart (May 31, 1867 - Mar. 11, 1919) m. June 12, 1894, Anne Page Carter.

CM325131 Mary Mercer Carter Stewart (Sept. 11, 1896) m. Mar. 19, 1920, Davenport Pague.

CM32514 Muhlenberg Hiester Stewart (May 31, 1867 - Aug. 25, 1871)

CM3252 Ellen Frances Sheaff (Nov. 8, 1837 - Oct. 27, 1915) m. Oct. 6, 1862, David McMurtrie Gregg (Apr. 10, 1833, Huntingdon, Pa. -)

CM32521 George Sheaff Gregg (Mar. 9, 1867 -) unm.

CM32522 David McMurtrie Gregg (Oct. 3, 1869 -) m. Sept. 23, 1900, Hazel Cox.

CM3253 Richard Rush (Feb. 28, 1848 -) m. July 10, 1873, Ella Mary Day (Apr. 30, 1848 -)

CM32531 Ella Day Rush (Nov. 1, 1876 -) m. Sept. 23, 1905, William Spencer Murray (July 4, 1873 -)

CM325311 Richard Rush Murray (Jan. 2, 1907)

CM325312 John Maynadier Murray (June 13, 1909 -)

CM325313 William Spencer Murray (Oct. 24, 1910)

CM32532 Richard Rush (Sept. 17, 1875 - Nov. 21, 1875)

CM33 Elizabeth Muhlenberg. m. Apr. 24, 1794, John Mifflin Irwin (d. Aug. 27, 1814)

CM331 Anna Carolina Irwin (May 9, 1803 - 1877) m. J. B. Budd.

CM3311 Elizabeth Budd (d. 1855) m. Theobald Tiers.

CM3312 Susan Budd (1831 - 1890) m. 1857, Alfred Wharton (1835-) M.D., St. Paul, Minn.

CM3313 Anna Budd (1830 -) m. 1858, John Nielson.

CM3314 John Budd (1832 - 1887) m. 1859, Elizabeth Maylan.

CM3315 Emily Budd (1845 -) m. William Chapin.

CM33151 Cornelia Chapin.

CM3316 Cornelia Budd (1846 -) m. Worrell.

CM3317 Morgan Budd (1847 - 1870)

CM3318 Eugenia Budd (1850 -) m. John Henry Irwin.

CM3319 Rose Budd (1852 -)

CM331(10) Irwin Budd (1854 -)

CM332 Frederick Irwin.

CM333 Matthew Irwin.

CM334 John Hiester Irwin. m. Margaret Baldwin.

CM3341 Mary Baldwin Irwin (1838, Philadelphia, Pa. - Mar. 1910) m. 1862, George Brooke (1818, Birdsboro, Pa. - 1912, Birdsboro, Pa.)

CM33411 Edward Brooke (Apr. 4, 1863, Birdsboro, Pa. -) m. Oct. 12, 1887, Annie Louise Clingan (Mar. 1864, Philadelphia, Pa. - Sept. 1935, Birdsboro, Pa.)

CM334111 George Brooke (July 7, 1888) m. June 3, 1942, Mrs. Virginia Muhlenberg Steininger.

CM334112 Edward Brooke (Jan. 15, 1890) m. 1941, Mary Andrews.

CM334113 Charles Brooke (Jan. 1892)

CM334114 Mary Baldwin Irwin Brooke (Oct. 16, 1897 - Dec. 1957) m. 1920, Edward Lowber Stokes.

CM3341141 Edward Brooke Stokes (1922) m. Katherine Merritt.

CM3341142 Mary Louise Stokes (1924) m. Lawrence MacElree.

CM33412 George Brooke (July 5, 1867 - Aug. 1953) m. Mrs. Lucille Polk Carter.

CM334121 Elizabeth Muhlenberg Brooke.

CM3342 Elizabeth Muhlenberg Irwin. m. E. K. Tullidge.

CM3343 Stephen Baldwin Irwin. m. Harriet Brooke Grubb.

CM3344 Margaret Baldwin Irwin.

CM335 Henry William Irwin.

CM336 David Muhlenberg Irwin. m. Sybilla Burchell.

CM3361 Helen Irwin.

CM3362 John Henry Irwin. m. Eugenia Budd, q.v.

CM34 Margaret Catherine Muhlenberg (July 12, 1778 - May 1, 1874) m. Nov. 27, 1794, Jacob Sperry (1773 - Jan. 2, 1830)

CM341 Catharine Augusta Sperry (1797 -) m. May 24, 1821, Richard Willing (d. Apr. 15, 1833)

CM3411 Margaret Sperry Willing (Apr. 1, 1822 - June 21, 1862, Philadelphia, Pa.)

CM3412 Jacob Sperry Willing (July 1, 1826 -) m. June 25, 1857, Emily Newbold.

CM34121 Mary Newbold Willing (Nov. 5, 1858 -)

CM342 Mary Elizabeth Sperry. m. William H. Hart.

CM343 William Sperry (May 1, 1818 - Sept. 1, 1881) m. Harriet Josephine Irick (Apr. 26, 1837 -)

CM3431 Henry Muhlenberg Sperry (Aug. 4, 1861 -)

CM35 Anne Catharine Muhlenberg (Jan. 19, 1781 - Jan. 27, 1865) m. June 26, 1800, George Sheaff (July 15, 1779 - Sept. 5, 1851)

CM351 William John Sheaff (May 4, 1839 -) See Eugenia Frances Hiester.

CM352 George David Sheaff (Jan. 2, 1804 - Dec. 26, 1840) unm.

CM353 Frederick Augustus Sheaff (Apr. 8, 1807 - Aug. 3, 1874) unm.

CM354 Ann Catharine Sheaff (Dec. 2, 1809 - Aug. 20, 1880) unm.

CM355 Mary Sheaff (Oct. 30, 1811 - Nov. 23, 1882) m. Manuel George Eigenbrodt.

CM356 Ellen Sheaff (Sept. 25, 1813 - Feb. 11, 1909) unm.

CM357 Henry Muhlenberg Sheaff (Aug. 28, 1815 - July 20, 1853) unm.

CM358 Emeline G. Sheaff (Nov. 19, 1818 - May 8, 1904) m. Oct. 19, 1848, James Horatio Watmough (July 30, 1822 -) U. S. Navy.

CM3581 Ellen C. Watmough (Oct. 21, 1852 -) m. Samuel W. Griffith.

CM35811 Ellen Griffith.

CM359 John Peter David Sheaff (Jan. 6, 1821 -) m. Fanny Platt.

CM36 Frederick Muhlenberg.

CM37 John Peter David Muhlenberg (Dec. 24, 1784, Trappe, Pa. - 1849) m. Rachel Evans (1790 - 1848)

CM371 George Sheaff Muhlenberg (1812 - 1829)

CM372 Oliver Evans Muhlenberg (1814 - 1814)

CM4. Margaretta Henrietta Muhlenberg (1751 - 1831)

Margaretta Henrietta Muhlenberg, daughter of the Rev. Henry Melchior and Anna Maria (Weiser) Muhlenberg, was born September 17, 1751, at Trappe, Pennsylvania, and died October 23, 1831, New York, New York. She married July 23, 1771, the Rev. John Christopher Kunze (August 5, 1744, Artem, near Mansfield, Germany - July 24, 1807, New York, New York). They are buried at New York. He was pastor of Christ Lutheran Church, New York, 1784-1807. (1)

CM41 Maria Kunze (Aug. 17, 1773, Philadelphia, Pa. -)

CM42 Maria Catharine Kunze (Oct. 22, 1774, Philadelphia, Pa. -)

CM43 Catharine Eliza Kunze (Oct. 4, 1776, Philadelphia, Pa. - Jan. 29, 1863, New Rochelle, N. Y.) m. May 21, 1801, Caspar Meier (Sept. 20, 1774, Bremen, Germany - Feb. 2, 1839, New York, N. Y.) bu. N. Y. Consul, Bremen Republic, N. Y. C.; founder, Caspar Meier and Co., N. Y. C.

CM431 Amelia Henrietta Meier (Dec. 7, 1802, N. Y. - Jan. 4, 1804, N. Y.)

CM432 Margaretta Henrietta Meier (Aug. 19, 1804, N. Y. - Nov. 3, 1836, N. Y.) m. May 24, 1827, N. Y. C., N. Y., Laurentius von Post (Feb. 3, 1810, Bremen, Germany - Dec. 19, 1839, Havana, Cuba) bu. N. Y. Merchant.

CM4321 Hermann Caspar von Post (Mar. 22, 1828, New York, N. Y. - Oct. 10, 1913, New York, N. Y.) m. Dec. 8, 1853, Jane Scott Whitlock (Apr. 9, 1830, New York, N. Y. - Oct. 8, 1895, New York, N. Y.) bu. N. Y. Merchant, N. Y. C. Member of firm of Oelrichs & Co., Importers.

CM4322 Eliza Catherine von Post (Nov. 26, 1829, New York, N. Y. - July 12, 1904, New York, N. Y.) m. May 8, 1850, N. Y., Gustav Frederick Schwab (Nov. 23, 1822, Stuttgart, Germany - Aug. 21, 1888, New York, N. Y.) bu. N. Y. Merchant, N. Y. Senior partner of Oelrichs & Co., and Consul for the Free City of Bremen in New York, and American agent for the North German Lloyd.

CM43221 Gustav Henry Schwab (May 30, 1851, New York, N. Y. - Nov. 12, 1912, New York, N. Y.) m. Oct. 25, 1876, New York, N. Y., Caroline Wheeler (July 31, 1854, New York, N. Y. - Mar. 9, 1911, New York, N. Y.) bu. N. Y. Merchant. Member of firm of Oelrichs & Co.

CM432211 Emily Elisabeth Schwab (Jan. 10, 1878, New York, N. Y. - Oct. 29, 1946, New York, N. Y.) m. May 15, 1910, New York, N. Y., William Worthington Herrick, M.D. (Feb.

(1) See Richards, *op. cit.*, 39-51; Schwab, *op. cit.;* supplementary data provided by Norman von Post Schwab, Winthrop Schwab and Mrs. Ernst Bogardus.

19, 1879 - June 1, 1945, New York, N. Y.) bu. N. Y. Chief of staff of New York Presbyterian Hospital; Professor at College of Physicians and Surgeons.

CM4322111 William Worthington Herrick (Nov. 22, 1911, New York, N. Y.) m. 1) 1935, New York, N. Y., Ruth Kenyon (div.); 2) 1943, Mary Hammerel (1916)

CM43221111 Josephine Kenyon Herrick (Oct. 1, 1936)

CM43221112 Elisabeth Talcott Herrick (June 6, 1938)

CM43221113 Caroline Coates Herrick (Oct. 18, 1946)

CM43221114 Suzanne Wheeler Herrick (Dec. 15, 1948)

CM4322112 Eunice Wheeler Herrick (Nov. 15, 1916, New York, N. Y.) m. Sept. 4, 1939, Sharon, Conn., Thomas Rutherford Trowbridge (Feb. 20, 1908, Milwaukee, Wis.)

CM43221121 Emily Ogden Trowbridge (June 4, 1940, New York, N. Y.)

CM43221122 Thomas Rutherford Trowbridge (Mar. 21, 1942, New York, N. Y.)

CM43221123 William Worthington Herrick Trowbridge (Aug. 12, 1945, Sharon, Conn.)

CM43221124 David Pierrepont Trowbridge (Sept. 23, 1949, New Britain, Conn.)

CM432212 Gustav Schwab (July 28, 1879, New York, N. Y. - Oct. 10, 1945, New York, N. Y.) m. Sept. 30, 1911, Alice Requa Clark (Jan. 26, 1881) Merchant, N. Y. Member of firm of Oelrichs & Co.

CM4322121 Caroline Ogden Schwab (1912) m. 1939, Gordon Williams. Banker, employed in World Monetary Fund, Washington, D. C.

CM43221211 Laura Page Williams (July 29, 1942)

CM43221212 Roger Clark Williams (Dec. 5, 1945)

CM43221213 Anne Gordon Williams (Oct. 25, 1948)

CM4322122 Gustav Schwab (1914, New York, N. Y.) m. 1945, Josephine Shely. Publisher, N. Y.

CM43221221 Alice Clark Schwab (Oct. 26, 1946)

CM43221222 Gustav Schwab (June 20, 1950)

CM4322123 Alice Requa Schwab (Oct. 10, 1918, New York, N. Y.) m. June 5, 1941, N. Y., Theodore Mix (Feb. 14, 1915, New York, N. Y.) Merchant.

CM43221231 Madeline Virginia Mix (Oct. 23, 1944, Columbus, Ga.)

CM43221232 Emily Schwab Mix (Aug. 9, 1954, Garrison, N. Y.)

CM43222 Hermann Caspar Schwab (Jan. 5, 1853, New York, N. Y. - Mar. 6, 1898, New York, N. Y.) m. June 4, 1885, New York, N. Y., Mary Baldwin (June 27, 1865 - 1917) Merchant, N. Y.

CM432221 Henry Baldwin Schwab (June 16, 1887, New York, N. Y. - Mar. 15, 1935, Merrick, L. I., N. Y.) m. Aug. 12, Pittsburgh, Pa., Kathrina Hendrina deVilliers (Sept. 27, 1880, Paarl, Cape Province, So. Africa - July 17, 1950, New York, N. Y.) bu. N. Y. Merchant.

CM4322211 Henry Baldwin deVilliers Schwab (June 24, 1913, Merrick, L. I., N. Y.) m. Feb. 22, 1941, Schenectady, N. Y., Augusta Achilles (June 11, 1917, Rochester, N. Y.)

CM43222111 Emily Schwab (July 21, 1942, Erie, Pa.)

CM43222112 Peter deVilliers Schwab (June 25, 1944, Erie, Pa.)

CM43222113 Henry Lawrence Schwab (Apr. 29, 1952, Schenectady, N. Y.)

CM4322212 Cornelia deVilliers Schwab (Feb. 13, 1915, New York, N. Y. -) m. Jan. 20, 1951, Brooklyn, N. Y., Miles Joseph Stanford (Jan. 4, 1914, Wheaton, Ill.) Evangelist, Warrenville, Ill.

CM4322213 Winthrop Dayton deVilliers Schwab (Jan. 14, 1918, New York, N. Y.) m. Jan. 12, 1946, Muskegon, Mich., Patricia Biddulph Thurston (Sept. 10, 1922, Muskegon, Mich.) Merchant, Philadelphia, Pa.

CM43222131 Winthrop Dayton deVilliers Schwab (Apr. 16, 1948, Mineola, L. I., N. Y.)

CM43222132 Katrina Thurston Schwab (June 9, 1950, Mineola, L. I., N. Y.)

CM43222133 Anne Merrill Schwab (Jan. 28, 1953, Bryn Mawr, Pa.)

CM43222134 Eliza Baldwin Schwab (Aug. 9, 1954, Overbrook, Pa.)

CM432222 Hermann Caspar Schwab (July 1, 1891, New York, N. Y. - Mar. 29, 1934, New York, N. Y.) m. 1919, Ruth Baldwin Bliss (1898)

CM4322221 Hermann Caspar Schwab (1920) m. 1) 1940, Leslie Ripley (div.); 2) 1955, Carroll Meteet Shanks.

CM43222211 Henry Ripley Schwab (1941)

CM43222212 Leslie Bliss Schwab (1943)

CM43222213 Margery Baldwin Schwab (1949)

CM43222214 Stuart Taylor Schwab (1957)

CM4322222 Ruth Bliss Schwab (1923) m. 1950, Cold Spring Harbor, L. I., N. Y., Stephen Kellogg Galpin.

CM43222221 Stephen Kellogg Galpin (1950)

CM43222222 Mary Baldwin Galpin (1953)

CM43222223 Priscilla Bliss Galpin

CM43222224 Susan English Galpin (1956)

CM4322223 Mary Baldwin Schwab (1925) m. 1949, Henry Lawrence Pool.

CM43222231 Katharine Bliss Pool (1950)

CM43222232 William Henry Pool, II (1951)

CM43222233 James Lawrence Stewart Pool (1954)

CM4322224 Walter Phelps Bliss Schwab (1930) m. 1) 1952, Emory Buckner Phillips; 2) Nov. 7, 1959, New York, Julie Edge Bowers.

CM4322241 Katharine Ryland Schwab (1953)

CM43222242 Diana Bliss Schwab (1956)

CM43223 Henrietta Margaretta Schwab (Aug. 19, 1854, New York, N. Y. - Mar. 14, 1920, N. Y.) unm. bu. New York, N. Y.

CM43224 Laurentius Henry Schwab (Apr. 2, 1857, New York, N. Y. - May 28, 1911, New York, N. Y.) m. Feb. 21, 1889, Margaret Paris (Sept. 27, 1857 - 1954, New York, N. Y.) Clergyman; Canon of Cathedral of St. John the Divine, N. Y.

CM432241 Lawrence von Post Schwab (May 1, 1891, New York, N. Y. - 1923) m. 1916, Rosetta Carson (1895 - Tucson, Ariz.)

CM4322411 Lawrence von Post Schwab (1916 - 1947, Tucson, Ariz.)

CM4322412 John Christopher Schwab (1917 - 1946)

CM4322413 William Carson Schwab (1919) m. 1) 2) Margaret Vela.

CM4322414 Jean Rosetta Schwab (1921 - 1928)

CM43225 Emily Schwab (June 5, 1861, New York, N. Y. - Mar. 8, 1950, New York, N. Y.) bu. New York, N. Y.)

CM43226 Lucy Sophia Schwab (Aug. 3, 1863, New York, N. Y. - Mar. 20, 1927, Italy) m. May 5, 1903, New Haven, Conn., Henry Charles White (Sept. 1, 1856, - Feb. 14, 1914, New Haven, Conn.) bu. New Haven, Conn. Lawyer.

CM43227 John Christopher Schwab (Apr. 1, 1865, New York, N. Y. - Jan. 18, 1916, New Haven, Conn.) m. Oct. 5, 1893, New

Haven, Conn., Edith Aurelia Fisher (Jan. 28, 1862, Cincinnati, Ohio - Aug. 9, 1922, Montreux, Switzerland) bu. New Haven, Conn.

CM432271 Katharine Fisher Schwab (Sept. 1898, New Haven, Conn.)

CM432272 Norman von Post Schwab (Aug. 26, 1904, New Haven, Conn.) m. Aug. 6, 1930, Camden, Me., Sarah Elizabeth Bradley (June 14, 1908, Evanston, Ill.) Clergyman.

CM4322721 John Christopher Schwab (Dec. 7, 1931, Asheville, N. C.)

CM4322722 Edith Aurelia Schwab (July 5, 1933, Asheville, N. C.)

CM4322723 Margaret Emily Schwab (Oct. 23, 1935, Cambridge, Mass.)

CM4322724 Katharine Schwab (Aug. 15, 1938, Cambridge, Mass.)

CM4322725 Peter Muhlenberg Schwab (July 30, 1939, Northampton, Mass.)

CM4322726 Irene Elisabeth Schwab (Mar. 24, 1948, Boston, Mass.)

CM43228 Benjamin William Schwab (Feb. 8, 1867, Stuttgart, Germany - Sept. 21, 1899, New York, N. Y.) bu. New York, N. Y. Merchant.

CM43229 Charles Albert Schwab (July 5, 1868, New York, N. Y. - May 2, 1937, New York, N. Y.) m. Nov. 7, 1907, Louise Carolyn Parker (Mar. 8, 1880 - May 5, 1955, West Palm Beach, Fla.) bu. New York, N. Y.

CM4322(10) Louis Emil Schwab (July 5, 1868, New York, N. Y. - Oct. 29, 1935, New York, N. Y.) unm. bu. New York, N. Y.

CM4322(11) Rudolf Leopold Schwab (Aug. 25, 1872, New York, N. Y. - Aug. 1, 1873, New York, N. Y.) bu. New York, N. Y.

CM4323 Henrietta Margaretta von Post (Dec. 15, 1831, New York, N. Y. - June 7, 1906, Stuttgart, Germany) m. Oct. 8, 1852, Stuttgart, Germany, Christoph Theodor Schwab (Oct. 2, 1821, Stuttgart, Germany - Oct. 17, 1883, Stuttgart, Germany) Professor, Stuttgart, Germany.

CM43231 Gustav Hermann Schwab (Dec. 29, 1853, Stuttgart, Germany - Sept. 24, 1912, Stuttgart, Germany) m. Sept. 23, 1886, Anna Sick (Nov. 22, 1858 - June 3, 1925, Stuttgart, Germany) State councillor at Court of Wurttemberg.

CM432311 Gustav Friedrich Schwab (Dec. 25, 1884, Stuttgart, Germany - missing in action, Roumania, 1944) Lt., German Army.

CM432312 Karl Georg Schwab (Mar. 1, 1889, Stuttgart, Germany) m. Jan. 12, 1920, Erna Schillocks (Jan. 29, 1892, Konigsberg, Germany)

CM432313 Emilie Henrietta Schwab (Nov. 13, 1890, Stuttgart, Germany) m. 1) Nov. 7, 1911, Stuttgart, Germany, Eberhard Weitbrecht (May 6, 1881, Stuttgart, Germany - June 4, 1919, Stuttgart, Germany); 2) Aug. 3, 1923, Stuttgart, Germany, Walter Classen (Feb. 24, 1883, Stuttgart, Germany - Nov. 8, 1955, Zurich, Switzerland) Publisher.

CM4323131 Walter Weitbrecht (Aug. 23, 1912, Stuttgart, Germany)

CM4323132 Eberhard Weitbrecht (Mar. 13, 1915, Stuttgart - 1945, missing in Russia)

CM4323133 Suzanna Weitbrecht (Feb. 27, 1919, Stuttgart, Germany) m. Feb. 18, 1940, Stuttgart, Germany, Heinz Wagner (Feb. 16, 1912)

CM43231331 Doris Wagner (Dec. 26, 1940, Stuttgart, Germany)

CM4323134 Gretel Classen (Feb. 15, 1926, Stuttgart, Germany) m. June 18, 1957, Anton Buttner (Mar. 16, 1920, Weilheim, Germany)

CM43231341 Peter Buttner (Dec. 11, 1957, Munich, Germany)

CM4323135 Lore Classen (Nov. 12, 1929, Stuttgart, Germany) Secretary, St. Gallen, Switzerland.

CM432314 Hermann Christoph Schwab (Nov. 13, 1890, Stuttgart, Germany) m. 1) June 18, 1917, Franziska Klupfel (June 26, 1893, Godesberg, Germany) (div.); 2) Dec. 23, 1957, Helene Niemeyer.

CM4323141 Hermann Schwab (Feb. 4, 1919, Stuttgart, Germany) m. 1) Aug. 1943, Ilse Isensee (Oct. 17, 1923, Oldenburg, Germany - July 10, 1946, Oldenburg, Germany); 2) Aug. 19, 1950, Stuttgart, Germany, Wally Graser (Oct. 18, 1909, Hurbel, Germany)

CM43231411 Jurgen Schwab (May 23, 1945, Oldenburg, Germany)

CM43231412 Eberhard Schwab (Mar. 25, 1952, Stuttgart, Germany)

CM43231413 Eva Maria Schwab (Mar. 15, 1957, Stuttgart, Germany)

CM43231414 Andreas Schwab (Mar. 5, 1957, Stuttgart, Germany)

CM432315 Ludwig Schwab (June 12, 1895, Stuttgart, Germany - June 3, 1916, Belgium)

CM432316 Richard Schwab (June 12, 1895, Stuttgart, Germany - Jan. 29, 1915, Halle, Germany)

CM43232 Emile Sophie Elisabeth Schwab (Feb. 8, 1857, Stuttgart, Germany - Apr. 17, 1891, Stuttgart, Germany) m. Sept. 15, 1883, Stuttgart, Germany, Alfred Plieninger (Mar. 16, 1854 - May 7, 1930)

CM432321 Helmuth Gustav Plieninger (Aug. 7, 1884, Maulbronn, Germany - Jan. 31, 1902, Stetteni, Wurtemberg, Germany)

CM432322 Theodora Henrietta Plieninger (Sept. 8, 1887, Stuttgart, Germany - 1930, Boblingen, Germany)

CM432323 Elisabeth Marie Plieninger (May 2, 1891, Stuttgart, Germany) m. July 22, 1919, Stuttgart, Germany, Max Esenwein (Aug. 30, 1890, Leipzig, Germany) Clergyman.

CM4323231 Waltraut Esenwein (June 28, , Stuttgart, Germany) m. May 15, 1943, Ohringen, Germany, Ernst Hager (Mar. 30, 1909, Mittlerot, Wurttemberg, Germany) Clergyman.

CM43232311 Gottfried Hager (Jan. 11, 1945, Tubingen, Germany)

CM43232312 Mechtiod Hager (Aug. 5, 1946, Tubingen, Germany)

CM43232313 Albrecht Hager (Mar. 4, 1955, Schwabisch-Gmund, Germany)

CM4323232 Irmgard Esenwein (Apr. 7, 1922, Stuttgart, Germany) Hospital nurse, Stuttgart, Germany.

CM4323233 Gottfried Esenwein (Oct. 21, 1925, Stuttgart, Germany - Aug. 27, 1944, killed in action in Russia)

CM4323234 Hans Esenwein (Feb. 6, 1930, Ohringen, Germany - Dec. 24, 1941, Ohringen, Germany)

CM432324 Hanna Clementine Plieninger (May 2, 1891, Stuttgart, Germany) Medical Doctor, Esslingen, Germany.

CM43233 Sophie Henrietta Schwab (Oct. 6, 1860, Stuttgart, Germany - May 24, 1941, Bremen, Germany) m. Sept. 30, 1886, Stuttgart, Germany, Johann Eberhard Noltenius (Apr. 12, 1847, Bremen, Germany - Apr. 18, 1919, Bremen, Germany) Lawyer.

CM432331 Elisabeth Mathilde Noltenius (Jan. 24, 1888, Bremen, Germany) Artist, Meyenberg, Germany. unm.

CM432332 Johannes Diedrich Noltenius (Oct. 11, 1889, Bremen, Germany - May 26, 1915)

CM432333 Margarethe Sophie Noltenius (Nov. 1, 1891, Bremen, Germany - Mar. 7, 1915)

CM432334 Walter Hermann Heinrich Noltenius (Aug. 4, 1896, Bremen, Germany - Apr. 16, 1917)

CM43234 Clementine Souhie Caroline Schwab (May 12, 1863, Stuttgart, Germany - Dec. 31, 1932, Bremen, Germany) m. Oct. 15, 1887, Stuttgart, Germany, Johann Heinrich Kulenkampff (Oct. 6, 1857, Bremen, Germany) Merchant.

CM432341 Albert Christoph Eberhard Kulenkampff (Sept. 12, 1888, Bremen, Germany - July 1, 1915, Bremen, Germany) m. Aug. 29, 1913, Anna Frederike Hedwig Lahusen (June 4, 1890)

CM4323411 Heinrich Christoph Kulenkampff (Sept. 24, 1914) m. Feb. 22, 1941, Julie Apelt (May 5, 1915)

CM43234111 Hedwig Kulenkampff (Nov. 23, 1941)

CM43234112 Cornelia Kulenkampff (Apr. 9, 1946 - Mar. 30, 1952)

CM43234113 Julie Clementine Kulenkampff (June 18, 1948)

CM43234114 Bettina Kulenkampff (Oct. 14, 1949)

CM43234115 Anne Christine Kulenkampff (Jan. 3, 1953)

CM43234116 Charlotte Kulenkampff (June 5, 1955)

CM432342 Lucy Anne Clara Kulenkampff (June 6, 1890, Bremen, Germany) m. May 17, 1916, Bremen, Germany, Wilhelm Traugott Theodor von Wasilewski (Feb. 9, 1878 - Nov. 16, 1956, Munich, Germany) Artist.

CM4323421 Arthur Wilhelm von Wasilewski. m. Brigitte

CM4323422 Irene von Wasilewski. m. Benno Wipp.

CM43234221 Benno Wipp.

CM43234222 Eberhard Wipp.

CM43234223 Reinhold Wipp.

CM4323423 Heinz von Wasilewski.

CM4323424 Dietrich von Wasilewski.

CM4323425 Erwin von Wasilewski. m. Hildegard Hosl

CM432343 Marianne Henrietta Kulenkampff (Aug. 16, 1892, Bremen, Germany) m. Feb. 6, 1914, Bremen, Germany, Otto Willich (May 22, 1886) Merchant, Bremen, Germany.

CM4323431 Hildegarde Clementine Willich (July 4, 1915) m. Nov. 9, 1940, Derk Heinrich Johannes de Haan (May 16, 1908) Teacher.

CM43234311 Gerd Otto Klaus de Haan (Oct. 24, 1941, Norden, Friesland, Germany)

CM43234312 Eduard Jacobus de Haan (Feb. 9, 1943, Norden, Germany)

CM43234313 Hildegarde Marianne de Haan (Aug. 26, 1944, Norden, Germany)

CM43234314 Fokko Walter de Haan (Apr. 6, 1949, Norden, Germany)

CM43234315 Folma Albertina Marianne de Haan (June 29, 1952, Norden, Germany)

CM43234316 Jan Albert Homfeld de Haan (July 11, 1956, Norden, Germany)

CM4323432 Hlemuth Heinrich Willich (Mar. 23, 1917, Bremen, Germany) m. Sept. 4, 1944, Ilse Johanna Hildegarde Gabler (Nov. 25, 1920) Contractor, Bremen, Germany.

CM43234321 Elisabeth Irmgard Marianne Willich (June 8, 1945, Bremen, Germany)

CM43234322 Normann Albert Willich (June 22, 1946, Bremen, Germany)

CM43234323 Adelheid Hildegarde Willich (Apr. 27, 1949, Bremen, Germany)

CM43234324 Kathaerina Barbara Brigitte Willich (May 17, 1952, Bremen, Germany)

CM43234325 Dorothea Elsa Ulrike Willich (Oct. 14, 1956, Bremen, Germany)

CM4323433 Albert Christoph Willich (Oct. 31, 1918, Bremen, Germany) m. Mar. 27, 1935, Holdhertha Dombrowski (Oct. 21, 1924) Merchant, Bremen, Germany.

CM43234331 Klaus Jurgen Willich (May 10, 1951, Bremen, Germany)

CM43234332 Annemarie Willich (Mar. 15, 1953, Bremen, Germany)

CM4323434 Marianne Julie Elisabeth Willich (Oct. 9, 1921, Bremen, Germany) m. July 21, 1951, Bremen, Germany, Ahlert Rolfs (Feb. 28, 1920, Bremen, Germany)

CM43234341 Hans-Otto Rolf Walter Rolfs (Jan. 1, 1952, Bremen, Germany)

CM4323435 Barbara Helene Luise Willich (Nov. 2, 1923, Bremen, Germany)

CM4323436 Walter Karl Friedrich Willich (Apr. 27, 1926, Bremen, Germany) m. Aug. 27, 1955, Hanna Margarethe Gatje (Jan. 29, 1929) Merchant, Bremen, Germany.

CM43234361 Renata Elsa Marianne Willich (July 7, 1956, Bremen, Germany)

CM432344 Johann Heinrich Kulenkampff (Mar. 17, 1897, Bremen, Germany - Sept. 4, 1916)

CM432345 Werner Johannes Kulenkampff (July 1, 1899, Bremen, Germany) m. Apr. 2, 1925, Bremen, Germany, Brigitte Reimarus (June 4, 1902, Bremen, Germany)

CM4323451 Jutte Kulenkampff (1926, Bremen, Germany) m. 1950, Bremen, Germany, Walter Rostock.

CM43234511 Brigitte Rostock (1951, Bremen, Germany)

CM43234512 Christiana Rostock (1953, Bremen, Germany)

CM4323452 Gisela Kulenkampff (1927, Bremen, Germany) m. 1953, Bremen, Germany, Ulrich Kleeman)

CM4323453 Ilse Kulenkampff (1930, Bremen, Germany) m. 1952, Bremen, Germany, Caspar Kuhlmann.

CM43234531 Bettina Kuhlmann (1955, Bremen, Germany)

CM4323454 Heinrich Kulenkampff (1933, Bremen, Germany)

CM4323455 Brigitte Kulenkampff (1936, Bremen, Germany)

CM4324 Amalie Elisabeth Clementine von Post (Nov. 12, 1933, New York, N. Y. - Sept. 29, 1909, Bielefeld, Germany) m. May 23, 1856, Hermann Wilhelm Georg Schrader (Jan. 30, 1827 - Mar. 24, 1889, Bielefeld, Germany) Merchant, Bielefeld, Germany.

CM43241 Heinrich Otto Hermann Schrader (Aug. 8, 1857, Bielefeld, Germany - Oct. 3, 1881, New York, N. Y.) Merchant, N. Y.

CM43242 Amalie Auguste Elisabeth Schrader (Feb. 1, 1859, Bielefeld, Germany - June 15, 1905, Bielefeld, Germany) m. Oct. 24, 1879, Bielefeld, Germany, Eduard Gossling (Oct. 14, 1854 - June 3, 1922)

CM432421 Wilhelm Eduard Heinrich Gossling (Oct. 30, 1881, Bielefeld, Germany) m. 1913, Adelheid Irmgard Schulze-Berge (Nov. 23, 1885)

CM4324211 Paul Eduard Gossling (July 1, 1914)

CM4324212 Wilhelmina Laura Gossling (Sept. 3, 1919)

CM432422 Caroline Clementine Henrietta Gossling (Apr. 19, 1884 - 1942) m. July 25, 1906, Hans (Freiherr) von Gerekot (Dec. 18, 1873 - 1923)

CM4324221 Raban Bernd Max Eduard von Gerekot (Sept. 10, 1907 - 1942)

CM4324222 Elisabeth Johanna Lulu Daisy von Gerekot (June 19, 1910) m. Helmut Albrecht (d. May 27, 1941)

CM43242221 Meike Albrecht.

CM43242222 Karin Albrecht.

CM432423 Werner Rudolf Gustav Gossling (Jan. 17, 1898) m. 1) Eva Leupold; 2) Thekla Wille.

CM43243 Anna Sophie Elisabeth Schrader (May 28, 1860, Bielefeld, Germany -) m. July 12, 1882, Bielefeld, Germany, Julius Lachmann (July 10, 1850 -) Professor, Berlin, Germany.

CM43244 Eliza Henrietta Emily Schrader (Aug. 6, 1861, Bielefeld, Germany - Nov. 25, 1932, New York, N. Y.) m. Mar. 11, 1884, Bielefeld, Germany, Karl Klupfel (Oct. 31, 1846, Tubingen, Germany - June 23, 1909, New York, N. Y.) Merchant, N. Y.

CM432441 Clementine Sophie Klupfel (Dec. 15, 1884, Hoboken, N.J. - Mar. 18, 1951, Bremen, Germany) m. Apr. 25, 1905, Eberhard Noltenius (May 12, 1871, Bremen - Dec. 20, 1947, Bremen, Germany)

CM4324411 Margaret Henrietta Noltenius (Apr. 8, 1906, Bremen, Germany) m. Sept. 7, 1935, Bremen, Germany, Willem Hoogendoorn (Mar. 31, 1907, Haarlem, the Netherlands)

CM43244111 Thomas Martinus Hoogendoorn (Apr. 22, 1937, The Hague, Netherlands)

CM43244112 Clementine Sophie Hoogendoorn (Feb. 2, 1941, The Hague, Netherlands)

CM43244113 Barbara Henrietta Hoogendoorn (Dec. 15, 1944, The Hague, Netherlands)

CM4324412 Eberhard Ludwig Noltenius (Sept. 15, 1908, Bremen, Germany) m. July 10, 1946, Agnes MacKay (July 24, 1906, Australia) Sheep farmer, Australia.

CM432442 Roland Werner Klupfel (Apr. 18, 1887, New York, N. Y. - Aug. 10, 1945, Sarasota, Fla.) m. Dec. 5, 1925, Johnson City, Tenn., Christina Klotz (Dec. 30, 1903, New York, N. Y.) Merchant, N. Y.

CM4324421 Bettina Klupfel (Feb. 1, 1927, New York, N. Y.) m. Aug. 10, 1948, Sarasota, Fla., George Shackleford (Sept. 4, 1918, West Columbia, Tex.) Houston, Texas.

CM43244211 Peter Roland Shackleford (June 21, 1951, Houston, Tex.)

CM43244212 John Reefin Shackleford (Oct. 28, 1954, Houston, Tex.)

CM43244213 David Talman Shackleford (Apr. 20, 1956, Houston, Tex.)

CM4324422 Jane Klupfel (Sept. 25, 1931, Sharon, Conn.) m. Aug. 30, 1952, San Antonio, Tex., Earl Howle (Feb. 9, 1926, Terre Haute, Ind.) Reno, Nev.

CM43244221 Christina Arch Howle (Mar. 14, 1954, Reno, Nev.)

CM43244222 Radford Mills Howle (Sept. 28, 1955, Reno, Nev.)

CM432443 Alfred Karl Klupfel (Oct. 1888, Stuttgart, Germany - Aug. 4, 1945, Sarasota, Fla.) m. Mary Salin Hollenshead (1886)

CM432444 Margaret Henrietta Klupfel (July 13, 1897, Boonton, N. J.) m. Mar. 29, 1928, New York, N. Y., Egbert Hal Bogardus (Nov. 18, 1889, Plainfield, N. J.) Merchant, N. Y.

CM4324441 Egbert Hal Bogardus (Feb. 20, 1931, New York, N. Y.) m. Sept. 10, 1953, Jean Claeys (Aug. 19, 1933, McAllen, Tex.)

CM4324442 Sidney Tuttle Bogardus (July 18, 1932, New York, N. Y.) m. Nov. 28, 1959, Charleston, S. C., Sully Reeves McCauley.

CM43245 Rudolf Franz August Schrader (Dec. 17, 1863, Bielefeld, Germany - Sept. 1941) m. 1) Helene Auguste Delius (Nov. 17, 1875 - 1915); 2) Dorothea Miesner.

CM432451 Helmuth Otto Theodor Schrader (June 27, 1901)

CM432452 Konrad Wilhelm Schrader (June 21, 1904 - June 22, 1904)

CM432453 Hertha Flora Emily Addy Schrader (July 28, 1905)

CM432454 Helene Elisabeth Schrader (May 20, 1908)

CM43246 Wilhelm Hermann Schrader (Mar. 23, 1865, Bielefeld, Germany - Jan. 1931) m. May 4, 1903, Hannah Henrietta Tiedemann (Aug. 31, 1875 - Mar. 1940)

CM43247 Otto Christoph Schrader (Jan. 28, 1867, Bielefeld, Germany - Oct. 28, 1931, New York, N. Y.) m. Dec. 31, 1898, New York, N. Y., Eliza Amalie Pauli (Mar. 6, 1871, Bremen, Germany) Merchant, N. Y.

CM432471 Eleanore von Post Schrader (Apr. 19, 1900, New York, N. Y.) m. 1) Dec. 20, 1923, New York, N. Y., Morgan George Farrell (Sept. 7, 1884, New York, N. Y.) (div.); 2) Mar. 5, 1954, New York, N. Y., William Straub (Dec. 1, 1904)

CM4324711 Kevin Farrell (July 4, 1923, Scarsdale, N. Y.)

CM43248 Emil Schrader (July 28, 1868, Bielefeld, Germany - Nov. 23, 1884, Bielefeld, Germany)

CM43249 Clementine Luise Schrader (Nov. 15, 1869, Bielefeld, Germany - Feb. 16, 1901, Langenburg, Germany) m. Aug. 29, 1894, Paul von Ciriacy-Wantrup (May 15, 1865 -) Clergyman, Langenburg, Germany.

CM4324(10) Emily Maria Schrader (May 30, 1871, Bielefeld, Germany - Mar. 29, 1948, Bielefeld, Germany) m. May 31, 1896, Bielefeld, Germany, Johannes Seiler (Apr. 26, 1861 - 1937, Bielefeld, Germany) Professor, Bielefeld, Germany.

CM4324(10)1 Edmund Seiler (July 20, 1897, Bielefeld, Germany) m. Elisabeth Kramer.

CM4324(10)11 Christoph Seiler.

CM4324(10)12 Hans Friedrich Seiler.

CM4324(10)13 Annemarie Seiler.

CM4324(10)14 Barbara Seiler.

CM4324(10)2 Hans Seiler (June 1, 1899, Bielefeld, Germany) m. Elisabeth Reich.

CM4324(10)21 Hans Hermann Seiler.

CM4324(10)22 Seiler.

CM4324(10)23 Rolf Seiler.

CM4324(10)3 Clementine Marie Seiler (Feb. 4, 1903)

CM4324(11) Gustav Bernhard Schrader (Aug. 10, 1873, Bielefeld, Germany - 1944) m. 1) Apr. 24, 1908, Henrietta Flora Delius (Oct. 11, 1880 - 1914); 2) Elisabeth Kisker.

CM4324(11)1 Gerhard Wilhelm Otto Schrader (May 17, 1909 - Aug. 6, 1941) m. Margret Weddigen.

CM4324(11)11 Inge Schrader.

CM4324(11)12 Ute Schrader.

CM4324(11)2 Otto August Schrader (Sept. 23, 1910) m. Ella Wallust.

CM4324(11)21 Heide Schrader.

CM4324(11)22 Elke Schrader.

CM4324(11)3 Friedhelm Schrader (July 28, 1914 - Nov. 1941)

CM4324(11)4 Kathe Schrader (1918) m. 1940, Walter Bechmann.

CM4324(11)41 Klaus-Helmut Bechmann.

CM4324(11)42 Friedhelm Bechmann.

CM4324(11)43 Almuth Bechmann.

CM4324(11)44 Bechmann.

CM4324(12) Friedrich Paul Schrader (Sept. 15, 1874, Bielefeld, Germany -) m. Sept. 22, 1918, Wilhelmina Schumann (Mar. 13, 1893) Capt. Germany Navy.

CM4324(12)1 Paul Wolfgang Schrader (Aug. 18, 1919 - June 17, 1940)

CM4324(12)2 Heinrich Rudolf Schrader (Dec. 28, 1924) m. 1958, Gisela Lambrecht (1923)

CM4325 Emily Maria von Post (Aug. 5, 1835, New York, N. Y. - Oct. 27, 1891, Bremen, Germany) m. May 25, 1870, Bremen, Germany, Ernst Bernhard Pauli (Mar. 30, 1825, Bremen, Germany - Mar. 26, 1895, Bremen, Germany) M.D., Bremen.

CM43251 Eliza Amalie Pauli. See CM43247.

CM43252 Hermann Ludwig Pauli (Apr. 23, 1874, Bremen, Germany - 1940, New York, N. Y.) m. Aug. 1905, New York, N. Y.,

Emma Penelope Landis (Dec. 24, 1882, - 1932, New York, N. Y.)

CM433 Emily Maria Meier (Apr. 20, 1806, N. Y. C. - Mar. 20, 1872, New York) m. May 3, 1825, Albert Smith (Mar. 23, 1798, New Rochelle, N. Y. - Feb. 19, 1884, New Rochelle, N. Y.) M. D., New York.

CM4331 Matson Meier Smith (Apr. 4, 1826, New York, N. Y. - Mar. 26, 1887, Philadelphia, Pa.) m. Nov. 14, 1849, Mary Stuart White (Aug. 31, 1829 - Feb. 27, 1899) bu. New York, N. Y. Episcopal priest; professor, Philadelphia Divinity School. Cf. E. N. W., *Matson Meier-Smith, Memories of His Life and Work* (N. Y. 1891)

CM43311 Norman White Smith (Oct. 29, 1850, New York, N. Y. -)

CM43312 Emily Stuart Meiersmith (Dec. 9, 1852, Brooklines, Mass. -) m. June 16, 1878, The Rev. Henry Ogden DuBois (Mar. 27, 1853 -)

CM433121 Mary Constance DuBois (Mar. 28, 1879)

CM4332 Eliza Catherine Smith (July 19, 1829 - Dec. 19, 1876) m. Apr. 19, 1849, Robert Jaffray (Oct. 10, 1824 - Apr. 12, 1902) Banker, New York.

CM43321 Emily Meier Jaffray (Aug. 1, 1850 -)

CM43322 Robert Jaffray (July 4, 1854 -) m. Oct. 7, 1880, Lydia Butler Griffen (June 13, 1854 -) Merchant, New York.

CM434 John Diederich Meier (Dec. 22, 1807 - May 21, 1834)

CM435 Elizabeth Lucie Meier (Nov. 23, 1809 - Dec. 4, 1810)

CM436 Charles Henry Meier (Aug. 22, 1811 - Aug. 21, 1813)

CM437 Eliza Catharine Meier (Aug. 4, 1814 - Jan. 12, 1831)

CM438 Mary Kunigunde Meier (Oct. 8, 1816 - Aug. 4, 1902) m. June 29, 1841, James Punnett (Nov. 4, 1813 - May 28, 1870) Banker, New York.

CM4381 Louisa Punnett (Sept. 23, 1843 -) unm.

CM4382 Emily Meier Punnett (May 10, 1846 -) unm.

CM4383 Hermann Meier Punnett (June 3, 1848 - Jan. 19, 1850)

CM4384 Katharine Elizabeth Kunze Punnett (June 25, 1850 - Aug. 31, 1903)

CM4385 Walter Punnett (May 16, 1853 - July 31, 1853)

CM44 Anna Maria Catharine Kunze (Aug. 20, 1778 -)

CM45 Hannah Christina Kunze (Aug. 29, 1779 -)

CM46 Charles Henry Kunze (June 24, 1781 - Oct. 13, 1808) unm.

CM47 Johanna Beata Kunze (Sept 11, 1783 -)

CM48 Maria Magdalena Kunze (Oct. 8, 1785 - July 11, 1838) unm.

CM49 Catharine Frederica Kunze (Mar. 26, 1789 - Mar. 22, 1869) m. Mar. 1, 1807, Daniel Oakley (Jan. 6, 1779 - July 7, 1857)

CM491 Margaretta Sarah Oakley (May 7, 1808 - Feb. 1, 1874) m. 1) May 10, 1825, Robert N. Waite (d. Aug. 31, 1833); 2) Jan. 12, 1837, William Lee Perkins (d. Dec. 2, 1882)

CM4911 Catharine Frederica Waite (Feb. 26, 1826 - June 1893) m. Sept. 16, 1845, John S. Mathews (d. Jan. 3, 1892)

CM49111 Robert Waite Mathews (Aug. 28, 1846 -) m. June 10, 1874, Kate Chapman.

CM491111 Catharine Frederica Mathews (Dec. 1875 - 1878)

CM491112 Frederic Chapman Mathews (Oct. 6, 1878 -) m. June 18, 1901, Louise Jerrems.

CM4911121 Louise Jerrems Muhlenberg Mathews (May 20, 1902)

CM491113 Clarence Muhlenberg Mathews (Sept. 15, 1881 - Aug. 1, 1893)

CM491114 Frederica Catharine Mathews (May 12, 1885) m. Jan. 2, 1908, Benjamin Kilbourne Edwards (Apr. 7, 1880)

CM4911141 Katharine Elizabeth Edwards (Feb. 2, 1909)

CM491115 Clemence Florence Mathews (Aug. 9, 1887) m. Mar. 26, 1910, Farwell Gascoigne.

CM49112 Caroline Smith Mathews (Aug. 28, 1848 - Aug. 6, 1868)

CM49113 Margaretta Muhlenberg Mathews (May 12, 1851 - May 31, 1859)

CM4912 Mary Lee Perkins (Oct. 16, 1837 -) m. Sept. 7, 1864, Charles Henry Morley (d. Oct. 9, 1889)

CM49121 Julia Perkins Morley (June 15, 1865 -)

CM49122 Thomas Healy Morley.

CM49123 Margaretta Muhlenberg Morley (June 26, 1869 -) m. July 11, 1907, Charles Seward Wilcox.

CM49124 Esther Healy Morley.

CM49125 Charles Henry Morley.

CM4913 Julia Perkins (Oct. 18, 1839 - Aug. 24, 1856)

CM4914 Lucy Mygatt Perkins (Feb. 14, 1842 - July 19, 1868)

CM4915 Daniel Oakley Perkins (Feb. 14, 1842 - Aug. 27, 1847)

CM4916 John Kunze Perkins (Feb. 1, 1845 - Aug. 29, 1847)

CM4917 George Perkins (Nov. 15, 1847 - Aug. 1, 1895) m. May 12, 1874, Gertrude Eva Winters (d. June 12, 1889)

CM49171 Margaretta Muhlenberg Perkins (Sept. 2, 1875 -) m. Oct. 19, 1897, Fred C. Tuttle (Jan. 20, 1865 -)

CM491711 Margaretta Muhlenberg Tuttle (Oct. 12, 1898)

CM491712 Katharine Lee Tuttle (Apr. 22, 1900)

CM49172 Gertrude Withers Perkins (Nov. 8, 1876 - June 1903) m. Mar. 8, 1897, Augustus Beale.

CM491721 Augustus Beale (Dec. 31, 1899)

CM49173 Lee Perkins (Apr. 29, 1878 -)

CM49174 Mary Lee Perkins (1880 - 1880)

CM492 John Wilmot Oakley (Mar. 16, 1810 - Sept. 1, 1842) m. July 3, 1832, Mary Randell Thomson (July 23, 1811 - Sept. 24, 1894)

CM4921 Cyril Pascalis Oakley (Apr. 24, 1833 - Apr. 12, 1886) m. Dec. 13, 1855, Harriet E. DeFrees (d. Apr. 4, 1900)

CM49211 Walter DeFrees Oakley (July 31, 1857 - Aug. 31, 1878)

CM49212 Mary Clewell Oakley (Oct. 7, 1859 -)

CM49213 John Dougherty Oakley (Mar. 1, 1862 - Feb. 14, 1870)

CM4922 William Randell Oakley (Dec. 20, 1835 - Nov. 6, 1872)

CM4923 Mary Augusta Oakley (June 16, 1837 - Feb. 25, 1840)

CM4924 Henrietta Meier Oakley (Jan. 11, 1841 - Sept. 25, 1911, Bayside, N. Y.)

CM4925 Helen Eliza Oakley (Jan. 11, 1841 - Nov. 8, 1909, Brooklyn, N. Y.) m. Sept. 15, 1868, Jerome Walker (Aug. 5, 1843 - June 19, 1924, Brooklyn, N. Y.) bu. Brooklyn, N. Y. Physician, Brooklyn, N. Y.

CM49251 Hobart Alexander Walker (Nov. 1, 1869, Brooklyn, N. Y. - June 11, 1955, Baltimore, Md.) m. Apr. 12, 1898, Jessie Olcott (July 25, 1874 -) bu. Port Jefferson, N. Y.

CM492511 Hobart Alexander Walker (Sept. 28, 1899) m. 1) Adelaide Elliott; 2) Deroset Parke (July 13,)

CM4925111 John Mather Walker (Dec. 2, 1923, New York, N. Y.) m. Sept. 7, 1946, Mary Rambo (Oct. 4, 1921)

CM49251111 Susan Olcott Walker (Aug. 2, 1948, Bryn Mawr, Pa.)

CM49251112 Michael Rambo Walker (Mar. 5, 1951, Summit, N. J.)

CM4925112 William Olcott Walker (, East Orange, N. J.)

CM492512 Winifred Walker (May 13, 1902 - Aug. 22, 1920, Port Jefferson, N. Y.) bu. Port Jefferson, N. Y.

CM492513 Barbara Walker (July 7, 1911, Brick Church, N. J.) m. May 16, 1931, Edmund Staub.

CM4925131 Barbara Joan Staub (Nov. 22, 1932, Summit, N. J.) m. Sept. 14, 1951, Baltimore, Md., Samuel Lyles Freeland.

CM49251311 Allison Bird Freeland (Oct. 8, 1952)

CM49251312 Samuel Lyles Freeland (Jan. 19, 1955)

CM4925132 Karen Oakley Staub (Feb. 6, 1938, Summit, N. J.) m. Aug. 23, 1958, Glenview, Ill., James Leslie Martin.

CM4925133 Andrew Edmund Staub (Apr. 15, 1941, Summit, N. J.)

CM49252 Randall Oakley Walker (June 22, 1871, Brookly, N. Y. - 1959, Port Jefferson, N. Y.) m. June 19, 1902, Mabel E. Condit (June 19, 1877) bu. Port Jefferson, N. Y.

CM492521 Jean Walker (Apr. 14, 1904)

CM492522 Marjorie Walker (Apr. 5, 1906)

CM492523 Ruth Walker (Nov. 12, 1910) m. 1) Linn Lockwood; 2) Richard Corey (Dec. 1, 1914)

CM4925231 Rebecca Lockwood (Feb. 26, 1936) m. Oct. 1954, Mt. Sinai, N. Y., Albert E. McMulkin (Dec. 21, 1935)

CM49252311 Hillary Jean McMulkin (July 2, 1955)

CM49252312 Tracy Lee McMulkin (Feb. 7, 1959)

CM4925232 Peter Linn Lockwood (Dec. 14, 1939)

CM4925233 Deborah Oakley Corey (Mar. 31, 1947)

CM4925234 Jeffrey Thorne Corey (Nov. 2, 1950)

CM492524 Randall Oakley Walker (Aug. 26, 1918) m. June 21, 1941, Crystal Brook, L. I., N. Y., Mary Ruth Moult.

CM4925241 Randall Oakley Walker (Feb. 27, 1943)

CM4925242 John Franklin Walker (Nov. 20, 1946)

CM4925243 Cathy Jean Walker (Mar. 6, 1950)

CM49253 Henrietta Mabel Walker (Jan. 17, 1873, Brooklyn, N. Y. - Nov. 18, 1927, Port Jefferson, N. Y.) m. Franklin Brown. bu. Port Jefferson, N. Y.

CM49254 Amy Francis Walker (Oct. 13, 1876, Brooklyn, N. Y. - Sept. 12, 1937, Mt. Sinai, N. Y.) m. Henry Moore Brown. bu. Brooklyn, N. Y.

CM49255 Lucy Margaretta Walker (July 17, 1878, Brooklyn, N. Y. - Sept. 30, 1944, Cheshire, Conn.) m. Sept. 30, 1903, Alfred F. Evans (June 28, 1871, Liverpool, England - Dec. 15, 1934, Bayside, L. I., N. Y.) bu. Port Jefferson, N. Y.

CM492551 John Walker Evans (Nov. 11, 1904) m. Avis Wickens.

CM492552 Helen Oakley Evans (Nov. 11, 1904) m. 1) Stephen Comstock (New Haven, Conn.) (div.); 2) Philip S. Brown. Pasadena, Calif.

CM4925521 William James Comstock (Dec. 25, 1928)

CM4925522 Jean Oakley Comstock (May 12, 1931) m. June 10, 1951, Charles Joseph Goodner.

CM49255221 Philip Charles Goodner (Dec. 3, 1951)

CM492553 Allen Jerome Evans (May 13, 1911) m. June 21, 1945, Patricia Trembett (July 20, 1917)

CM4925531 Angela Jean Evans (Oct. 12, 1947)

CM4925532 Nicholas John Evans (July 15, 1951)

CM49256 Allan Lee Walker (Oct. 1, 1882, Brooklyn, N. Y.) m. June 17, 1916, Crystal Brook, L. I., N. Y., Florence Rockwell Connelly (Aug. 17, 1888 - Jan. 6, 1957, Mt. Sinai, N. Y.)

CM492561 Adele Rockwell Walker (May 6, 1917, Brooklyn, N. Y.) m. June 20, 1942, Jackson Heights, N. Y., F. Donald Ickes.

CM4925611 Gail Elizabeth Ickes (Jan. 30, 1944, Flushing, N. Y.)

CM4925612 Henry Adams Ickes II (Feb. 9, 1946, Flushing, N. Y.)

CM4925613 John Walker Ickes (Dec. 2, 1947, Flushing, N. Y.)

CM4925614 Jane Leslie Caroline Ickes (Feb. 29, 1952, Flushing, N. Y.)

CM4925615 Cynthia Harriet Ickes (May 12, 1954, Flushing, N. Y.)

CM4925616 William Allan Rockwell Ickes (Nov. 30, 1955, Flushing, N. Y.)

CM492562 Allan Lee Walker (Apr. 20, 1921, Brooklyn, N. Y.) m. Mar. 24, 1945, Jackson Heights, N. Y., Ruth Eleanor Hansen (Feb. 11, 1912)

CM493 Patience Oakley (Apr. 2, 1812 - Apr. 6, 1813)

CM494 Wilmot Oakley (July 25, 1814 - Jan. 13, 1862)

CM495 Mary Kunze Oakley (Apr. 25, 1816 - Mar. 25, 1889) m. 1) Oct. 16, 1839, Henry H. Taylor (Oct. 1818 - Sept. 23, 1862); 2) Apr. 2, 1864, Ezra Farnsworth (d. July 4, 1890, Boston, Mass.)

CM496 Charles Henry Oakley (May 26, 1818 - July 24, 1851) unm. M.D., U. S. Navy.

CM497 Henrietta Meier Oakley (Oct. 8, 1820 - Sept. 19, 1849) m. July 30, 1844, William A. Coursen (Sept. 1, 1819 - Sept. 16, 1895)

CM4971 Henry Dee Coursen (Sept. 1, 1845 - Oct. 17, 1866) unm.

CM4972 William A. Coursen.

CM4973 Henrietta Oakley Coursen (May 1, 1848 -) m. Feb. 8, 1872, Herbert Bellows Robeson (Oct. 20, 1847 - Nov. 23, 1906)

CM49731 Mable Coursen Robeson (Oct. 18, 1876 -)

CM49732 Susan Taylor Robeson (July 8, 1873 - Sept. 21, 1873)

CM49733 William Coursen Robeson (May 27, 1878 - Sept. 24, 1878)

CM49734 Edith Muhlenberg Robeson (Nov. 20, 1880) m. Jan. 4, 1904, John de P. Burkitt.

CM497341 Virginia Robeson Burkitt (Aug. 14, 1905)

CM49735 Henry Charles Robeson.

CM49736 William A. Robeson.

CM49737 Henrietta Oakley Robeson.

CM498 Daniel Lorillard Oakley (Feb. 8, 1823 - Nov. 7, 1900) m. 1861, Mary Camilla Mills (d. Feb. 2, 1901)

CM4981 Martha Dilworth Oakley (Sept. 7, 1863 - Sept. 9, 1863)

CM4982 Catharine Frederica Oakley (Feb. 1, 1868 -)

CM4983 Mary Camilla Oakley (July 15, 1871 -) m. June 24, 1896, H. Whitfield McRory.

CM49831 George Whitfield McRory (Aug. 9, 1897)

CM4984 Clifford Brush Oakley (Dec. 29, 1874 -) m. Sept. 4, 1901, Lucille Patterson.

CM4985 Walter Taylor Oakley (Dec. 29, 1874 - Aug. 9, 1875)

CM4986 Christina Oakley (Dec. 25, 1877 -) m. June 24, 1901, Alexander Turnbull.

CM49861 Mary Oakley Turnbull (May 8, 1902)

CM49862 Samuel Parish Turnbull (Jan. 3, 1905)

CM499 Catharine Frederica Oakley (Nov. 4, 1826 -) m. Sept. 28, 1848, the Rev. Edwin Adolphus Bulkley, D. D. (Jan. 25, 1826 - Mar. 25, 1907)

CM4991 Theodore Meier Bulkley (Aug. 26, 1849 - July 26, 1860)

CM4992 Charles Henry Buckley (June 16, 1851 - June 28, 1871)

CM4993 Mary Virginia Bulkley (Oct. 13, 1853 -)

CM4994 Catharine Frederica Kunze Bulkley (Feb. 1, 1856 - July 11, 1860)

CM4995 Helen Muhlenberg Bulkley (Jan. 22, 1861 -) m. Apr. 29, 1890, Henry Emerson Dean (May 13, 1860 -)

CM4996 Edwin Muhlenberg Bulkley (Sept. 10, 1862 -) m. June 12, 1895, Lucy W. Kidder (July 30, 1867 -) Merchant, New York.

CM49961 Harold Kidder Bulkley (June 30, 1896)

CM49962 Katharine Frederica Bulkley (Jan. 2, 1898)

CM49963 Lucy Kidder Bulkley (Apr. 22, 1901)

CM49964 Edwin Muhlenberg Bulkley (Sept. 13, 1903)

CM4997 Arthur Hanks Bulkley (Nov. 19, 1864 - Nov. 7, 1865)

CM4998 Eliza Jaffray Bulkley (Jan. 15, 1867 - July 31, 1869)

CM4(10) Anna Margaretta Kunze (Aug. 14, 1791, N. Y. - Nov. 23, 1846) m. Jan. 12, 1809, Jacob Lorillard (May 22, 1774 - Sept. 21, 1836) Merchant, New York.

CM4(10)1 Anna Catharine Lorillard (Oct. 23, 1809 - Dec. 22, 1897) m. Apr. 18, 1838, George Philip Cammann (Sept. 7, 1804 - Feb. 14, 1863) M. D.

CM4(10)11 Maria Margaretta Cammann (June 4, 1834 - May 7, 1889) m. Nov. 19, 1867, Charles S. Weyman (May 28, 1828 - Apr. 13, 1893)

CM4(10)12 Anna Margaretta Cammann (Aug. 6, 1835 - Jan. 7, 1903)

CM4(10)13 George Philip Cammann (Nov. 23, 1837 - Jan. 14, 1872) m. Sept. 8, 1859, Francis N. Schenck (d. 1890)

CM4(10)131 Mary Evelyn Cammann (Aug. 5, 1860 - Oct. 3, 1904) m. Apr. 18, 1891, W. deLancey Cunningham.

CM4(10)1311 Francis deLancey Cunningham (June 4, 1892)

CM4(10)13111 Francis deLancey Cunningham.

CM4(10)132 George Philip Cammann (Dec. 27, 1861 -) m. Nov. 19, 1894, Jean B. Gallatin (Dec. 5, 1873 -)

CM4(10)1321 Philip Gallatin Camman (Apr. 12, 1896)

CM4(10)1322 Frederic Almy Cammann (Dec. 23, 1898)

CM4(10)1323 Amy Evelyn Cammann (Sept. 7, 1904)

CM4((10)133 William Edgar Cammann (May 24, 1863 - Jan. 19, 1865)

CM4(10)14 Jacob Lorillard Cammann (June 21. 1840 - July 5, 1868) m. Sept. 1, 1863, Isabella Apolline Mali (Dec. 26, 1843 - Feb. 9, 1872)

CM4(10)141 Henry Lorillard Cammann (May 1864 -) m. June 8, 1898, Grace H. Churchill. Merchant, N. Y.

CM4(10)142 Isabelle Mali Cammann (Jan. 13, 1868 -)

CM4(10)15 Anna Catharine Cammann (Oct. 25, 1842 -) unm.

CM4(10)16 Hermann Henry Cammann (Jan. 30, 1845 -) m. June 5, 1873, Ella C. Crary.

CM4(10)161 Edward Crary Cammann (May 12, 1874 -) m. May 26, 1907, Helena van Kortland Clarkson.

CM4(10)162 Robert Fulton Cammann (Apr. 23, 1878 -)

CM4(10)163 Hermann Muhlenberg Cammann (Oct. 1882 - Apr. 29, 1883)

CM4(10)164 Herbert Schuyler Cammann (Dec. 1884 -) m. Apr. 18, 1911, Katharine van Ransselaer Fairfax.

CM4(10)17 Donald Muhlenberg Cammann (Apr. 13, 1852 -) m. Nov. 26, 1901, Sophie Edwards Spencer. M. D., New York.

CM4(10)2 Margaretta Henrietta Lorillard (Jan. 13, 1811 - Aug. 22, 1898) m. Dec. 18, 1833, Thomas Ward (June 8, - 1874) M. D.

CM4(10)21 Anna Margaretta Ward (1836 - July 23, 1886) m. Feb. 18, 1868, Thomas B, Arden.

CM4(10)211 Helen Arden.

CM4(10)212 Thomas Boyle Arden (Jan. 5, -) m. July 27, Elizabeth Vaughn Jones.

CM4(10)213 John Arden (May 16, 1875)

CM4(10)22 Katharine Cammann Ward (July 1839 - Sept. 29, 1879) m. June 25, 1868, Thomas Bailey Woolsey (1839 - June 20, 1907)

CM4(10)23 Thomas Ward (May 22, 1842 - 1874)

CM4(10)24 Margaretta Muhlenberg Ward (Sept. 5, 1843 - Jan. 29, 1909)

CM4(10)25 Fanny Lorillard Ward (Apr. 12, 1847 - Nov. 11, 1901)

CM4(10)26 Emily Morris Ward (Nov. 30, 1854 -)

CM4(10)3 Jacob Lorillard (Sept. 5, 1813 - Jan. 8, 1855) m. Oct. 1834, Eliza Ann Bayard (d. Feb. 2, 1857)

CM4(10)31 Jacob Lorillard.

CM4(10)32 Eliza Lorillard (Sept. 29, 1841 - May 24, 1881) m. Feb. 16, 1855, Henry Scott Rodman (Nov. 4, 1828 - June 1898)

CM4(10)321 Washington Lorillard Rodman (Nov. 29, 1857 - Feb. 19, 1877)

CM4(10)322 May Scott Rodman (Apr. 21, 1859 - 1900) m. 1) Dec. 28, 1875, William Bayard Clark; 2) 1884, Edward Alphone Fehr.

CM4(10)323 Louise deLancey Rodman (May 17, 1860 -) m. 1) Dec. 9, 1886, Alfred DeForest Fredericks (June 3, 1860 -); 2) Feb. 21, 1906, Thomas Willett Stillman Saunders (Nov. 4, 1855)

CM4(10)324 Julia Edgar Rodman (Mar. 3, 1863 -) m. Oct. 7, 1905, James Edgar Martine (1849 -)

CM4(10)325 Jacob Lorillard Rodman (Aug. 5, 1865 -) Merchant, Brooklyn, N. Y.

CM4(10)4 Eliza Meier Lorillard (July 15, 1815 - May 23, 1900) m. July 26, 1836, Nathaniel Platt Bailey (1809 - Oct. 12, 1891) Merchant, N. Y.

CM4(10)41 Ann Mary Bailey (Apr. 24, 1837 - Aug. 19, 1864) m. Oct. 1, 1863, Theodorius Bailey Woolsey (1839 - June 20, 1907)

CM4(10)42 Lorillard Bailey (Feb. 22, 1839 - 1860)

CM4(10)43 James Muhlenberg Bailey (Feb. 22, 1839 - Feb. 27, 1897) m. Oct. 9, , Alletta Remsen Lynch.

CM4(10)431 Alletta Nathalie Bailey (Jan. 2, 1868 -) m. Apr. 20, 1908, Lewis Gouverneur Morris.

CM4(10)5 Emily Lorillard (Nov. 13, 1819 - Aug. 5, 1850) m. July 21, 1839, Lewis Gouverneur Morris (Aug. 19, 1808 - Sept. 19, 1900)

CM4(10)51 Fordham Morris (July 23, 1842 - July 6, 1909) m. Dec. 19, 1872, Annie Louise Westcot (May 19, 1848 -) Lawyer, N. Y.

CM4(10)511 Emily Morris (Sept. 25, 1873) m. Apr. 28, 1896, Rolaz Horace Gallatin (Dec. 31, 1871)

CM4(10)52 Francis Morris (Dec. 14, 1845 - Feb. 9, 1883) m. Feb. 9, 1875, Harriet Hall Bedlow. U. S. Navy.

CM4(10)521 Alice Morris. m. Bates Cheesman.

CM4(10)5211 Francis Morris Stewart Cheesman.

CM4(10)522 Lewis Gouverneur Morris (Nov. 10, 1871) m. Apr. 20, 1908, Nathalie Bailey (Jan. 2, 1888)

CM4(10)6 Julia Lorillard (June 17, 1821 - Sept. 27, 1907) m. Dec. 4, 1840, Daniel M. Edgar (d. Dec. 10,)

CM4(10)61 Leroy Edgar (1842 - May 4, 1908)

CM4(10)62 Daniel Edgar (1845 -)

CM4(10)63 Emily Edgar (1846 -)

CM4(10)64 William Edgar (d. Sept. 20, 1867)

CM4(10)65 Newbold Leroy Edgar. m. Agnes Strachan.

CM4(10)651 Caroline Strachan Edgar (Mar. 21, 1880) m. Feb. 26, 1907, Henry Sanford.

CM4(10)652 Julia Lorillard Edgar. m. Apr. 25, 1905, Richard H. Williams.

CM4(10)6521 Williams (Apr. 15, 1906)

CM4(10)653 Agnew Leroy Edgar.

CM4(10)66 Julia Edgar (d. Apr. 11, 1872)

CM4(10)7 Frederica Lorillard.

CM4(10)8 Anna Lorillard.

CM4(10)9 Mary Lorillard.

CM5. Gotthief Henry Ernestus Muhlenberg (1753-1815)

Gotthief Henry Ernestus Muhlenberg, son of the Rev. Henry Melchior and Anna Maria (Weiser) Muhlenberg, was born November 17, 1753, at Trappe, Pennsylvania, and died May 23, 1815, at Lancaster, Pennsylvania. He married July 26, 1774, Mary Catharine Hall (December 26, 1756 - May 1, 1841, Lancaster, Pa.) They are buried at Lancaster. Of the three Muhlenberg sons to enter the Lutheran ministry, Henry E. was the only who remained therein, serving as Pastor of the Evangelical Lutheran Church of the Holy Trinity, Lancaster, from 1780 to 1815. His activities included studies in botany, which earned him the nickname, "The American Linneaeus." He was first President of Franklin College, Lancaster, and helped in the publication of the first German-English dictionary published in America. (1)

CM51 Mary Catharine Muhlenberg (Sept. 2, 1776 - Feb. 20, 1843, Lancaster, Pa.) m. May 11, 1802, John Musser (Nov. 2, 1774, Lancaster, Pa. - 1813) bu. Lancaster, Pa.

CM511 Mary Catharine Musser (May 6, 1803 - Aug. 15, 1825) unm.

---

(1) See Richards, *op. cit.*, 51-65; Schwab, *op. cit.;* supplementary data provided by Mrs. George Brooke, III, Charles H. Muhlenberg, Jr., Miss Katharine Schmucker.

CM512 Henrietta Augusta Musser (Sept. 29, 1804 - June 5, 1856) m. Dec. 20, 1832, Zephaniah McLenegan (Mar. 7, 1801 - Jan. 13, 1842)

CM5121 Edward McLenegan (Feb. 19, 1833 - June 13, 1863) m. Mary L. Dunn.

CM51211 James Lorraine McLenegan (Oct. 2, 1862 - Apr. 27, 1889) m. Emily L. Fichthorn.

CM512111 James Lorraine McLenegan (Apr. 1, 1889)

CM5122 Henry Hall McLenegan (Nov. 24, 1835 - Sept. 15, 1905) m. Feb. 26, 1857, Sarah F. Reigart (Feb. 12, 1836 -)

CM51221 Charles Edward McLenegan (Jan. 23, 1858 -) m. July 22, 1886, Clara Rogers (July 22, 1861 -)

CM512211 David Wallace McLenegan (June 30, 1900)

CM51222 Samuel Bowman McLenegan (Feb. 23, 1861 -) m. Mar. 1, 1887, Carrie Harrison Cutler. Business, Stockton, Calif.

CM512221 Cutler Sturgis McLenegan (Feb. 2, 1888)

CM512222 Edith Marion McLenegan (Nov. 7, 1896)

CM51223 Augusta McLenegan (Sept. 17, 1866 - 1866)

CM51224 Archibald Reigart McLenegan (Aug. 7, 1868 -) m. Aug. 3, 1897, Julia Richardson (Dec. 3, 1871) Business, Milwaukee, Wis.

CM512241 Henry Richardson McLenegan (July 11, 1899)

CM51225 Anna Susan McLenegan (Apr. 12, 1875 -)

CM5123 Charles McLenegan (Oct. 3, 1837 - Nov. 1859)

CM5124 John Archibald McLenegan (Feb. 2, 1841 - June 10, 1906) m. Feb. 25, 1864, Mary Ann McKnight (Dec. 13, 1839 - Oct. 10, 1895)

CM51241 Elizabeth Hiester McLenegan (Jan. 3, 1865 -) Librarian, Reading, Pa.

CM51242 Selina Withers McLenegan (Apr. 6, 1866 -) m. Sept. 23, 1889, Frederick Estabrooke Yorke.

CM512421 Dorothy McLenegan Yorke (Feb. 2, 1891)

CM51243 Henry McLenegan (Nov. 21, 1867 - May 7, 1880)

CM51244 William McLenegan (Nov. 21, 1867 - Nov. 11, 1935) m Elizabeth Holmes.

CM51245 John McLenegan (Jan. 1, 1873 - Jan. 5, 1874)

CM51246 Robert Wallace McLenegan (Jan. 5, 1877 -)

CM51247 Frederick Augustus McLenegan (Feb. 22, 1880)

CM513 Henry Muhlenberg Musser (Jan. 6, 1807 - 1855)

CM514 Caroline Amelia Musser (Dec. 28, 1808 - 1875) m. July 5, 1848, John Philip Hiester (June 9, 1803 - Sept. 15, 1854) M.D.

CM5141 Caroline Elizabeth Hiester (Mar. 29, 1851 -) Roman Catholic nun: Sister Mary Caroline Hiester, Canary Islands.

CM5142 John Louis Hiester (Sept. 2, 1849 - Apr. 20, 1851)

CM5143 Mary Augusta Catharine Hiester (Apr. 10, 1854 - Sept. 1921) m. May 13, 1885, George A. Reid. Artist.

CM515 Selina Matilda Musser (Dec. 28, 1808 - Dec. 7, 1880) m. May 1, 1827, George Bowman Withers (Feb. 16, 1798, - Dec. 24, 1860)

CM516 Susan Ann Musser (Feb. 22, 1811 - Oct. 15, 1853) m. Mar. 21, 1843, John George Hoffman.

CM5161 Ann Muhlenberg Hoffman (July 4, 1844 - Nov. 3, 1844)

CM5162 Effiginia Craig Hoffman (June 8, 1847 - June 1, 1855)

CM5163 Son (Nov. 4, 1849 - Nov. 7, 1849)

CM5164 Frederick Max Hoffman (Nov. 29, 1845 -) m. June 26, 1868, Rusha A. Teed.

CM51641 Ida Caroline Hoffman (Mar. 26, 1869 -) m. Oct. 28, 1891, Edward Stevens.

CM51642 Frank Ellis Hoffman (Jan. 18, 1873)

CM51643 Rose Selina Hoffman (July 27, 1874)

CM51644 Oscar Frederick Hoffman (May 19, 1877)

CM51645 Ernest Benjamin Hoffman (Nov. 17, 1885)

CM5165 John Andrew Hoffman (June 16, 1848 -) m. Jan. 21, 1871, Caroline S. Lind.

CM51651 George William Hoffman (Sept. 7, 1871 -)

CM51652 Frederick Augustus Hoffman (Oct. 22, 1873 -)

CM51653 Louise Watson Hoffman (Sept. 9, 1875)

CM51654 Carrie Selina Hoffman (Aug. 18, 1877)

CM51655 Andrew John Hoffman (Aug. 7, 1879)

CM51656 Francis Max Hoffman (Aug. 18, 1881 - Sept. 16, 1882)

CM51657 Arthur James Hoffman (July 1, 1883)

CM51658 Charles Millard Hoffman (Sept. 12, 1885)

CM51659 Henry Maxwell Hoffman (Aug. 10, 1887)

CM5165(10) Edward Benjamin Hoffman (May 10, 1889)

CM5165(11) Mary Hoffman (June 8, 1890 - June 30, 1890)

CM5165(12) Mabel Irene Hoffman (Oct. 4, 1891)

CM517 John Perry Musser (Nov. 20, 1813 - 1814)

CM52 Susanna Elizabeth Muhlenberg (Oct. 26, 1779 - July 24, 1836, Lancaster, Pa.) m. Peter Schmidt (Feb. 10, 1780 - July 18, 1831) bu. Lancaster, Pa.

CM521 Catharine Ann Smith (Feb. 12, 1812 - June 26, 1835, Lancaster, Pa.) unm. bu. Lancaster, Pa.

CM522 Henry Muhlenberg Smith (Aug. 16, 1813 - Aug. 13, 1858) unm.

CM523 Peter Gamzer Smith (Aug. 5, 1815 - July 18, 1858) unm.

CM524 Susanna Rebecca Smith (Oct. 4, 1816 -) unm.

CM525 Margaretta Henrietta Smith (Aug. 17, 1821 - July 7, 1868) unm.

CM53 Henry Augustus Philip Muhlenberg (May 13, 1782, Lancaster, Pa. - Aug. 11, 1844, Reading, Pa.) m. 1) 1805, Mary Elizabeth Hiester (1784 - Mar. 21, 1806, Reading, Pa.); 2) June 7, 1808, Rebecca Hiester (July 4, 1781 - Jan. 22, 1841, Reading, Pa.) bu. Reading, Pa. Pastor of Trinity Lutheran Church, Reading; member, 21st Congress. Minister to Austria, 1838-1840.

CM531 Mary Elizabeth Hiester Muhlenberg (Mar. 21, 1806, Reading, Pa. - Feb. 21, 1838) m. June 3, 1834, Ehrgott Jonathan Deininger (Sept. 10, 1801 - Aug. 21, 1880)

CM5311 Emma Muhlenberg Deininger (Oct. 27, 1835 - Mar. 13, 1837)

CM532 Emma Elizabeth Muhlenberg (Reading, Pa. - Reading, Pa.)

CM533 Hiester Henry Muhlenberg (Jan. 15, 1812, Reading, Pa. - May 5, 1886, Reading, Pa.) m. Amalia Hanold (1818 - June 15, 1852, Reading, Pa.); 2) Oct. 18, 1853, Kate Spang Hunter (May 19, 1835 -) bu. Reading, Pa. M.D., Univ. of Penna., 1832. Physician, Reading, Pa.

CM5331 Rebecca Amelia Muhlenberg (Oct. 25, 1854, Reading, Pa. - May 30, 1949, Oley, Pa.) m. Apr. 20, 1881, Elhanan Zook Schmucker (Dec. 17, 1846, Oley Twp., Berks Co., Pa. - May 25, 1894, Reading, Pa.) bu. Reading, Pa. M.D., Reading, Pa. He studied at University of Edinburgh.

CM53311 Hiester Muhlenberg Schmucker (Jan. 20, 1882, Reading, Pa. - July 6, 1882, Reading, Pa.)

CM53312 Katharine Muhlenberg Schmucker (July 21, 1884, Ocean Grove, N. J.) Western College, Oxford, Ohio; teacher of art and English.

CM53313 Jacob Zook Schmucker (Jan. 5, 1889, Reading, Pa. - Aug. 2, 1904, Phoenixville, Pa.) Author of *A Boy's Verses* published posthumously in 1942.

CM5332 Nicholas Hunter Muhlenberg (Aug. 11, 1856, Reading Pa. - , Reading, Pa.) m. Georgina Kurtz. bu. Reading, Pa. M.D., Reading, Pa.

CM53321 Hiester Henry Muhlenberg (Dec. 4, 1857, Reading, Pa. - Jan. 16, 1858, Reading, Pa.)

CM5333 Rosa Katharine Muhlenberg (Mar. 31, 1859, Reading, Pa. - Jan. 1960) m. 1) 1884, Richard H. West; 2) Dec. 29, 1897, the Rev. H. Douglass Spaeth (Oct. 18, 1870, Philadelphia, Pa. - Feb. 9, 1920, Clearview, Fla.)

CM53331 Richard Muhlenberg West (Mar. 21, 1886 - d.y. ca. 1907) unm. No issue.

CM5334 Henrietta Augusta Muhlenberg (Feb. 10, 1861) m. William Frederick Muhlenberg, see p. 171.

CM5335 Katharine Hunter Muhlenberg (May 2, 1863, Reading, Pa. - 1955, Reading, Pa.)

CM5336 Frederick Hunter Muhlenberg (Feb. 19, 1865, Reading, Pa. -) m. June 2, 1898, Mary Rick. bu. Reading, Pa.

CM53361 Emily Muhlenberg (d. 1905) unm.

CM53362 Hiester Henry Muhlenberg.

CM53363 Charles Muhlenberg.

CM53364 Ernest Muhlenberg.

CM53365 Mary Muhlenberg.

CM5337 Charles Henry Muhlenberg (June 1, 1870, Reading, Pa.) m. Sept. 22, 1894, Anna Durham (Feb. 14, 1872, Hoboken, N. J. - Aug. 15, 1950, Reading, Pa.) bu. Reading, Pa. Architect, Reading, Pa.

CM53371 Anna Muhlenberg (Oct. 9, 1895, Reading, Pa. - May 18, 1897, Reading, Pa.)

CM53372 Virginia Dunham Muhlenberg (Dec. 17, 1897, Reading, Pa.) m. 1) G. Russell Steininger; 2) June 3, 1942, George Brooke, III (July 7, 1888)

CM533721 Nancy Steininger (June 14, 1921, Reading, Pa.) m. Nov. 1943, Jerome J. Lawson.

CM5337211 Peter Lawson (Sept. 8, 1948, Somerville, N. J.)

CM5337212 Thomas Lawson (June 27, 1950, Somerville, N. J.)

CM53373 Charles Henry Muhlenberg, Jr. (Aug. 29, 1899, Reading, Pa.) m. Oct. 22, 1925, Marie Wilhelmina Thun (Dec. 27, 1903, Wyomissing, Pa.) Architect, Reading, Pa.

CM533731 Nicholas Muhlenberg (Sept. 2, 1927, Wyomissing, Pa.) m. May 17, 1952, Frica Fritzen. Forester.

CM5337311 Jacobus Augustus Muhlenberg (Jan. 15, 1954, Portland, Ore.)

CM5337312 Anna Marie Muhlenberg (Sept. 29, 1955, Seaside, Ore.)

CM533732 Anna Marie Muhlenberg (Oct. 17, 1929, Wyomissing, Pa.) m. Jan. 7, 1949, Marvin Cherney. Artist.

CM5337321 Christopher Cherney (Jan. 31, 1953, New York, N. Y.)

CM5337322 Mary Gabrielle Cherney (Nov. 13, 1956, New York, N. Y.)

CM533733 Philip Dunham Muhlenberg (Feb. 28, 1931, Wyomissing, Pa.) Salesman.

CM533734 John Albert Muhlenberg (Mar. 28, 1932, Wyomissing, Pa.)

CM533735 Jerome David Muhlenberg (Jan. 20, 1937, Wyomissing, Pa.)

CM534 Henry Augustus Muhlenberg

CM535 Emma Elizabeth Muhlenberg (May 5, 1817, Reading, Pa. - Nov. 25, 1833, Reading, Pa.) unm. bu. Reading, Pa.

CM536 Rosa Catharine Muhlenberg (1820, Reading, Pa. - May 15, 1867, Reading, Pa.) m. May 1846, Gustavus Anthony Nicolls (Apr. 3, 1817, Abbey View, Thomastown, County Kilkenny, Ireland - May 18, 1886, Reading, Pa.) bu. Reading, Pa. General Supt. and second Vice-Pres., Philadelphia and Reading Railway Co.

CM537 Henry Augustus Muhlenberg (July 21, 1823, Reading, Pa. - Jan. 9, 1854, Reading, Pa.) m. Nov. 16, 1847, Ann Hall Muhlenberg (See p. 217)

CM5371 Henry Augustus Muhlenberg (Nov. 1848, Reading, Pa. - May 15, 1906, Reading, Pa.) Attorney, Reading, Pa.

CM54 John Philip Emanuel Muhlenberg (Mar. 31, 1784, Lancaster, Pa. - 1825) m. Susan Ann Craig.

CM55 George Peter Samuel Muhlenberg (Oct. 7, 1786, Lancaster, Pa. - 1827) unm.

CM56 Mary Henrietta Muhlenberg (Apr. 26, 1789, Lancaster, Pa. - Mar. 2, 1850, Lancaster, Pa.) bu. Lancaster, Pa. unm.

CM57 Phillippa Elizabeth Muhlenberg (Dec. 18, 1791, Lancaster, Pa. - Nov. 25, 1869, Lancaster, Pa.) m. Jan. 14, 1812, Henry Huffnagle (Sept. 10, 1787 - Nov. 12, 1826, Lancaster, Pa.) bu. Lancaster, Pa.

CM58 Frederick Augustus Hall Muhlenberg (Mar. 14, 1795, Lancaster, Pa. - July 5, 1867, Lancaster, Pa.) m. 1) Feb. 6, 1818, Elizabeth Schaum (Dec. 23, 1799 - Jan. 8, 1826, Lancaster, Pa.); 2) May 8, 1828, Anna Eliza Duchman (Nov. 16, 1807 - Apr. 25, 1881, Lancaster, Pa.) bu. Lancaster, Pa.

CM581 Henry Ernestus Muhlenberg (Jan. 10, 1817 -) m. Catharine E. Cameron, See p. 183.

CM582 Frederick Augustus Muhlenberg (Aug. 25, 1818) m. Catharine Anna Muhlenberg, see p. 170.

CM583 Mary Catharine Muhlenberg (Jan. 20, 1821, Lancaster, Pa. - Oct. 20, 1853, Lancaster, Pa.) unm. bu. Lancaster, Pa.

CM584 Benjamin Schaum Muhlenberg (May 20, 1823, Lancaster, Pa. - Oct. 1, 1894, Lancaster, Pa.) unm. bu. Lancaster, Pa. M.D., Surgeon in Mexican War. Druggist, Lancaster, Pa.

CM585 Margaret Elizabeth Muhlenberg (Jan. 1, 1826 - Aug. 20, 1826, Lancaster, Pa.)

CM586 Ann Hall Muhlenberg (Mar. 25, 1829, Lancaster, Pa. - Jan. 15, 1906, Reading, Pa.) m. 1) Henry Augustus Muhlenberg QV; 2) Jan. 1869, Gustavus Anthony Nicolls (Apr. 3, 1817 - May 18, 1886)

CM5861 Frederic William Nicolls (Dec. 7, 1870, Reading, Pa. - May 16, 1911, Reading, Pa.) m. Apr. 12, 1898, Minnie Ramsey Taylor (Jan. 11, 1871) bu. Reading, Pa. Lawyer, Reading, Pa.

CM58611 George Taylor Nicolls (Sept. 3, 1899, Reading, Pa. - Jan. 19, 1900)

CM58612 Gustavus Anthony Nicolls (May 10, 1901)

CM58613 Sterne Taylor Nicolls (May 15, 1902)

CM58614 Frederic William Nicolls (May 26, 1906, Reading, Pa.) unm.

CM58615 Anne Hall Nicolls (Feb. 25, 1909, Reading, Pa. - Feb. 7, 1949, Reading, Pa.) m. Nov. 27, 1931, George Baer Hiester (Mar. 7, 1909, Reading, Pa.)

CM586151 Robin Hall Hiester (Sept. 29, 1933, Reading, Pa.) m. Edward Paul Najarian (Nov. 4, 1933, Reading, Pa.)

CM5861511 Frederick Karl Najarian (Oct. 26, 1958, Reading, Pa.)

CM587 Edward Duchman Muhlenberg (May 15, 1831, Lancaster, Pa. - Mar. 10, 1883) unm. bu. Lancaster, Pa. Brevet Major, 4th Artillery, U. S. Army.

CM588 Emma Elizabeth Muhlenberg (Dec. 26, 1833, Lancaster, Pa. - July 19, 1900) m. July 5, 1860, the Rev. Jacob Isidor Mombert (Nov. 6, 1829 - Oct. 7, 1913) bu. Lancaster, Pa. Rector, St. James Episcopal Church, Lancaster, Pa.

CM5881 Isidor Muhlenberg Mombert (May 24, 1861 - Aug. 14, 1861, Lancaster, Pa.)

CM5882 Anne Theodora Mombert (Aug. 6, 1862)

CM5883 Joanna Muhlenberg Mombert (Mar. 4, 1864)

CM5884 Henrietta Augustus Mombert (Feb. 10, 1866)

CM5885 Frederick Augustus Mombert (Feb. 6, 1868)

CM5886 Emma Elizabeth Mombert (Mar. 8, 1870 - July 10, 1874)

CM5887 Adolf Wilhelm Mombert (June 1, 1871) m. Aug. 5, 1908, Emma Sanger (Aug. 8, 1879) Business, New York.

CM58871 William Sanger Mombert (Nov. 5, 1910)

CM5888 Gustavus Henry Mombert (Sept. 24, 1872 - Mar. 8, 1874)

CM5889 Francis James Mombert (Feb. 9, 1874 - Dec. 28, 1892) unm. bu. Lancaster, Pa.

CM588(10) Lily Mombert (Jan. 25, 1876 - June 28, 1876)

CM588(11) Eleanor Mombert (Mar. 11, 1877)

CM589 Ellen Maria Muhlenberg (Aug. 25, 1835, Lancaster, Pa. -)

CM58(10) Charles Philip Muhlenberg (Nov. 24, 1837, Lancaster, Pa. - Jan. 9, 1872, Reading, Pa.) unm. bu. Lancaster, Pa.

CM58(11) Ellen Muhlenberg (Apr. 5, 1840, Lancaster, Pa. - Mar. 1, 1847, Lancaster, Pa.) bu. Lancaster, Pa.

CM58(12) William Muhlenberg (Sept. 5, 1842, Lancaster, Pa. - Sept. 17, 1847, Lancaster, Pa.) bu. Lancaster, Pa.

CM58(13) Francis Muhlenberg (Apr. 4, 1844, Lancaster, Pa. - Sept. 8, 1894, Lancaster, Pa.) m. Oct. 25, 1875, Ada Snodgrass. bu. Lancaster, Pa. M.D., Co. A, 26th Emergency Regt. Pa. Vol.

CM58(13)1 Francis Muhlenberg (Oct. 19, 1879, Lancaster, Pa. - July 14, 1880, Lancaster, Pa.)

CM58(14) Rosa Amelia Muhlenberg (Apr. 9, 1846, Lancaster, Pa. - Aug. 15, 1905, Lancaster, Pa.) unm. bu. Lancaster, Pa.

CM58(15) Ellen Muhlenberg (Apr. 4, 1849, Lancaster, Pa. -)

CM6. Mary Catharine Muhlenberg (1755-1812)

Mary Catharine Muhlenberg, daughter of the Rev. Henry Melchior and Anna Maria (Weiser) Muhlenberg, was born November 4, 1755, Trappe, Pa., and died October 15, 1812, at Norristown, Pa., and is buried at Trappe. She married, 1774, Francis Swain (January 2, 1754 - June 17, 1820, Reading, Pa.) He is buried in Reading, Pa.

CM61 George Washington Swaine (Nov. 16, 1779, Trappe, Pa. -) unm.

CM62 Maria Muhlenberg Swaine (1788 - 1892)

CM63 Frederick Augustus Muhlenberg Swaine (1791 - 1795)

CM64 Anna Maria Swaine (1795 - 1797)

CM7. Maria Salome Muhlenberg (1766-1827)

Maria Salome Muhlenberg, youngest daughter of the Rev. Henry Melchior and Anna Maria (Weiser) Muhlenberg, was born July 13, 1766, in Philadelphia, Pa., and died March 13, 1827, Reading, Pa. She married May 8, 1782, Matthias Richards (February 26, 1758, Falkner Swamp, Montgomery County, Pa. - August 4, 1830, Reading, Pa.) Justice of the Peace for Berks County; Member of U. S. Congress, 1807-1811; Merchant, Reading, Pa., Associate Judge of Berks County Courts. (1)

CM71 Henry Muhlenberg Richards (Mar. 7, 1783, Falkner Swamp, Pa. - Dec. 20, 1822, Reading, Pa.) m. Apr. 26, 1809, Elizabeth Otto (Nov. 27, 1789, Reading, Pa. - June 5, 1877, Reading, Pa.) bu. Reading, Pa. Surveyor.

CM711 Francis Swaine Richards (Feb. 6, 1810, Reading, Pa. - Dec. 3, 1819, Reading, Pa.) bu. Reading, Pa.

CM712 George Washington Richards (Feb. 22, 1813, Reading, Pa. - Dec. 15, 1873) m. Mary Slemmer (Mar. 11, 1818 -) Merchant, Reading, Pa.

CM7121 Elizabeth Otto Richards (Nov. 19, 1837 - Nov. 28, 1894) m. Oct. 8, 1873, Samuel Hart Smith (Sept. 8, 1831, Norwich, Conn. -)

CM7122 Emily Richards (Nov. 13, 1839 - May 17, 1893) m. Sept. 17, 1868, Albert Short Burroughs (July 28, 1842, Newburyport, Mass. -)

---

(1) See Richards, *op. cit.*, 66-89; supplementary data provided by Leonard M. Bennetch.

CM71221 Mary Elsie Burroughs (July 12, 1869, Philadelphia, Pa. - Mar. 8, 1870)

CM71222 Rowland Burroughs (Dec. 23, 1870 - Dec. 23, 1870)

CM71223 Stanley Morrell Burroughs (Apr. 6, 1872, Philadelphia, Pa. -) m. Jan. 27, 1897, Janette Manuel Cos.

CM71224 Mabel Richards Burroughs (May 19, 1875, Philadelphia, Pa.)

CM71225 Helen Burroughs (Mar. 9, 1879, Philadelphia, Pa.)

CM7123 Margaretta Slemmer Richards (Oct. 13, 1841, Bridgeport, Pa. -) m. Jan. 28, 1874, David Keyser (Mar. 10, 1829 - Mar. 19, 1895)

CM71231 Herbert Slemmer Keyser (Nov. 8, 1874)

CM72 Mary Catharine Richards (May 28, 1785, Falkner Swamp, Pa. - Feb. 17, 1866, Reading, Pa.) m. Mar. 21, 1816, Isaac Myers (Mar. 1, 1787 - May 15, 1864) bu. Reading, Pa.

CM721 Maria Salome Myers (Apr. 8, 1819 - Dec. 22, 1889, Harrisburg, Pa.) bu. Reading, Pa.

CM73 Matthias Swaine Richards (Feb. 7, 1787 - May 11, 1862, Reading, Pa.) m. Sept. 10, 1812, Margaret Myers (Oct. 6, 1785 - Nov. 19, 1858, Reading, Pa.) bu. Reading, Pa. Surveyor; later, Judge, Railroad executive.

CM731 Edwin Myers Richards (June 25, 1813 - Sept. 16, 1813, Reading, Pa.)

CM732 Lemuel James Richards (Mar. 10, 1815, Reading, Pa. - May 13, 1835, Reading, Pa.) bu. Reading, Pa.

CM733 William Augustus Richards (Oct. 6, 1818, Reading, Pa. - June 18, 1865, Reading, Pa.) bu. Reading, Pa.

CM74 Margaretta Henrietta Richards (Aug. 17, 1789, Reading, Pa. - Nov. 28, 1861, Reading, Pa.) unm. bu. Reading, Pa.

CM75 John Christopher Richards (May 28, 1791, Reading, Pa. - June 3, 1791, Reading, Pa.)

CM76 Charles Richards (June 10, 1792, Reading, Pa. - Apr. 30, 1823, Reading, Pa.) bu. Reading, Pa.

CM77 Elizabeth Richards (Feb. 20, 1794, Reading, Pa. - Feb. 23, 1873, Reading, Pa.) m. James McElroy (Jan. 24, 1787 - Apr. 16, 1839)

CM78 Charlotte Francisca Richards (Jan. 19, 1802, Reading, Pa. - Mar. 6, 1867, Reading, Pa.) m. Nov. 6, 1827, George W. Oakeley (July 21, 1807, Philadelphia, Pa. - June 2, 1874, Reading, Pa.) Druggist, Reading, Pa.

CM781 Robert Richards Oakeley (July 1, 1830, Reading, Pa. - Mar. 19, 1831, Reading, Pa.)

CM782 Mary Margaret Oakeley (Feb. 23, 1833, Reading, Pa. - Sept. 22, 1877) m. Sept. 25, 1855, Henry Huhn (July 3, 1832, Philadelphia, Pa. -)

CM7821 John Richards Huhn (July 8, 1856 -) m. Elizabeth Shaw.

CM78211 Marguerite Shaw Huhn (1889)

CM7822 Mary C. Huhn (Feb. 22, 1858 -) m. 1880, William T. Porter.

CM78221 William T. Porter (1881)

CM7823 Eleanor P. Huhn (June 3, 1860 -) m. 1883, Henry W. Beck.

CM78231 Miriam Tilghe Beck (1884)

CM783 Cordelia Charlotte Oakeley (Aug. 25, 1840, Reading, Pa. -) m. Mar. 19, 1861, Van Rensselaer Barnhart (Oct. 30, 1834)

CM7831 George Philip Barnhart (Dec. 14, 1861 -) m. Jan. 5, 1882, Henrietta Hess (June 2, 1864 -)

CM7832 Charlotte Eliza Barnhart (June 2, 1872 - Aug. 20, 1874)

CM79 John William Richards (Apr. 18, 1803, Reading, Pa. - Jan. 24, 1854, Reading, Pa.) m. May 21, 1835, Andora Garber (May 21, 1815, Trappe, Pa. - May 26, 1892, Reading, Pa.) bu. Reading, Pa. Lutheran pastor. President of the ministerium of Pennsylvania, 1850-1852.

CM791 Adelaide Susanna Richards (Dec. 26, 1836, Germantown, Pa. - Oct. 31, 1915, Lebanon, Pa.) m. Oct. 2, 1882, Jacques van der Beek Craig (Dec. 22, 1817 - Aug. 18, 1884) bu. Reading, Pa. Iron manufacturer. No issue.

CM792 Andora Elizabeth Richards (June 9, 1839, Germantown, Pa. - Sept. 17, 1889, Reading, Pa.) m. 1860, John McKnight (Jan. 8, 1838 - Dec. 20, 1882) bu. Reading, Pa.

CM7921 James McKnight (stillborn, Sept. 11, 1861)

CM7922 David B. McKnight (Dec. 9, 1862 - Aug. 21, 1893) unm.

CM7923 Grace McKnight (Mar. 20, 1865 - July 12, 1865) unm.

CM7924 John William Richards McKnight (Aug. 21, 1866, Reading, Pa. - Jan. 27, 1934, Elkins Park, Pa.) m. Mar. 15, 1885, Fannie E. Bowen (Nov. 9, 1867 -); 2) Mar. 3, 1921, Gertrude B. Biscoe. No issue. Asst. Secretary, Mt. Penn Stove Works.

CM79241 Elizabeth McKnight (Mar. 9, 1891, Elkins Park, Pa.) m. Nov. 8, 1919, George William Numbers.

CM792411 George William Numbers, Jr. (Dec. 25, 1920) unm.

CM79242 Dora Richards McKnight (Sept. 17, 1893, Elkins Park, Pa.) m. June 9, 1916, Theodore Gordon Bateman, Sr. (Aug. 7, 1889)

CM792421 Theodore Gordon Bateman, Jr. (Sept. 14, 1918) m. Feb. 28, 1943, Barbara Reed (July 30, 1920)

CM7924211 Ann Reed Bateman (Feb. 20, 1946)

CM7924212 Theodore Gordon Bateman (Jan. 9, 1948)

CM7924213 David Reed Bateman (Mar. 22, 1951)

CM7924214 Patricia Reed Bateman (Apr. 18, 1955)

CM792422 Gordon McKnight Bateman (Sept. 14, 1920 - missing in action, Apr. 1943) m. Sept. 26, 1942, Fern Irene Long (Sept. 14, 1920)

CM7924221 Gordon McKnight Bateman, Jr. (Sept. 13, 1943)

CM792423 Richard McKnight Bateman (Feb. 13, 1928) m. Aug. 8, 1953, Elizabeth Whitworth (Aug. 2, 1932)

CM7924231 Carol Lou Bateman (Nov. 3, 1957)

CM79243 John McKnight (Jan. 29, 1904) m. June 14, 1928, Dorothy Lynch.

CM792431 Barbara McKnight (July 18, 1932) m. Thomas Kennedy.

CM79244 Wilhelmine McKnight (Mar. 8, 1912, Elkins Park, Pa.) m. May 24, 1935, Oscar Max Otto Gaertner (Sept. 27, 1909)

CM792441 Joyce Ann Gaertner (Aug. 3, 1936)

CM792442 Richard Otto Gaertner (Oct. 5, 1948)

CM7925 Robert McKnight (July 21, 1869 - Aug. 26, 1869)

CM7926 Paul McKnight (Jan. 17, 1876 - Nov. 14, 1952) m. 1) Apr. 30, 1896, Carrie Gertrude Harbach (July 13, 1877 - Nov. 12, 1903); 2) June 1, 1905, May Caroline Nagle (Jan. 27, 1883 - June 18, 1955)

CM79261 Grace Lydia McKnight (Feb. 7, 1900)

CM7927 Arthur McKnight (Nov. 20, 1881) m. 1) Sept. 7, 1904, Florence Mae Baume; 2) Anna Laura Shockley Richardson (Oct. 3, 1885) m. Oct. 4, 1913.

CM79271 Florence Adelaide McKnight (May 31, 1907) m. Dec. 28, 1932, Charles Frederick Welchoff.

CM792711 Charles Frederick Welchoff, Jr.

CM79272 Eleanore McKnight (May 31, 1907) m. 1) Aug. 16, 1929, David A. Williams (d. Jan. 18, 1932); 2) Dec. 2, 1939, Carl Muth.

CM792721 Carla Ann Muth (Aug. 21, 1943)

CM79273 Robert Brayton McKnight (Aug. 29, 1908) m. Laura Montayne.

CM792731 Robert Brayton McKnight, Jr.

CM79274 John Schockley McKnight (Apr. 6, 1917) m. July 7, 1945, Deborah Jane Jones (Sept. 14, 1924)

CM792741 Deborah Anne McKnight (May 31, 1946)

CM792742 Bonnie Curtis McKnight (Feb. 11, 1948)

CM792743 Pamela Weiser McKnight (May 20, 1953)

CM79275 William Richards McKnight (Dec. 7, 1919) m. Evelyn Rick.

CM792751 Joanne McKnight (July 4, 1957)

CM793 Matthias Henry Richards (June 17, 1841, Germantown, Pa. - Dec. 12, 1898, Allentown, Pa.) m. June 14, 1866, Sarah Maginley McClean (Dec. 1, 1841, Gettysburg, Pa. - Sept. 30, 1920, Allentown, Pa.) bu. Allentown, Pa. Gettysburg College, 1860; Gettysburg Seminary, 1864; Lutheran pastor; Professor, Muhlenberg College, 1868-1874, 1877-1898; D.D., Gettysburg College, 1889.

CM7931 John William Richards (Apr. 12, 1867, Phillipsburg, N. J. - Apr. 9, 1944, Shamokin, Pa.) m. Sept. 15, 1890, Caroline S. Pfeiffer (Mar. 7, 1869 - June 20, 1959, Bala-Cynwyd, Pa.) bu. Trappe, Pa. Muhlenberg College, 1887; Lutheran Theological Seminary, Philadelphia, 1890; Lutheran pastor.

CM79311 Mathias Henry Richards (July 3, 1891, Sayre, Pa.) m. 1919, Margaret Ann Reineke. Teacher, principal, Philadelphia, Pa.

CM793111 Henry Reineke Richards (1922) m. Ruth Sheppard. Scientist.

CM7931111 Jennifer Richards (1947)

CM7931112 Susan Richards (1950)

CM7931113 Joanne Richards (1955)

CM793112 Margaret Ann Richards (1930) m. E. Richard Stockmar.

CM7931121 Linda Ann Stockmar (1957)

CM79312 Dorothea Young Richards (Jan. 3, 1893, Sayre, Pa.) m. Nov. 5, 1917, Joseph Homer Davison. Principal and Supt. of schools, West Chester, Pa.

CM793121 John Richards Davison (1918 - 1933)

CM793122 Dorothea Richards Davison (1926) m. 1947, Albert B. Newport. He, Duke Univ., Princeton Theological Seminary. Presbyterian missionary. She, West Chester State Teachers College.

CM7931221 Dorothea Davison (1948)

CM7931222 John Albert Davison (1950)

CM7931223 Paul Clifford Davison (1954)

CM7931224 Joseph Davison (1956)

CM7932 Mary McConaughy Richards (July 28, 1869, Allentown, Pa. - Dec. 30, 1943) m. May 29, 1894, David Reeves Stockton (Jan. 2, 1869 - May 4, 1934) Physician, Lancaster, Pa.

CM79321 Richard Muhlenberg Stockton (Dec. 14, 1895 - May 30, 1953) m. Ester Kurtz. Musician, organist.

CM793211 Richard Kurtz Stockton. m. Betty

CM793212 Veronia Jane Stockton. m. Ward P. Latshaw.

CM7932121 Ward Peter Latshaw.

CM7932122 Steven Latshaw.

CM79322 Ruth Stockton (June 7, 1897) m. Oct. 21, 1944, J. Roy Weaver (June 10, 1887) He, businessman; she, teacher.

CM79323 William Rodgers Stockton (Dec. 13, 1903) m. Feb. 18, 1930, Louise Rutherford (Jan. 8, 1904) Teacher, Newark, N. J.

CM793231 Robert Rutherford Stockton (June 15, 1941)

CM793232 Rebecca Ann Stockton (May 31, 1945)

CM7933 Dora Garber Richards (May 26, 1870, Allentown, Pa. - Oct. 31, 1902, Allentown, Pa.) unm.

CM7934 Elizabeth McClean Richards (Mar. 26, 1872, Allentown, Pa. - Sept. 20, 1872, Allentown, Pa.)

CM7935 Adelaide Paul Richards (Apr. 17, 1873, Allentown, Pa. - Feb. 25, 1960, Allentown, Pa.) unm. Teacher, Allentown, Pa.

CM7936 Rosa Muhlenberg Richards (Jan. 29, 1878, Allentown, Pa. - Feb. 21, 1956, Milwaukee, Wis.) m. Apr. 25, 1900, the Rev. Fred E. Cooper (1876 - 1916) Muhlenberg College, Philadelphia Lutheran Theological Seminary. Lutheran clergyman.

CM79361 Frederick Cooper (d.y.)

CM79362 William Henry Cooper (Jan. 7, 1902) m. Elsa Peterson. Professor, Lutheran Theological Seminary of the Northwest, Minneapolis, Minn.

CM793621 Frederick Stephen Cooper (Dec. 26, 1927) m. June 29, 1952, Helen S. Kindlov. Drug salesman, Lacrosse, Wis.

CM7936211 John Cooper (Apr. 20, 1954)

CM7936212 Scott Cooper (Apr. 10, 1955)

CM7936213 Merideth Cooper (Nov. 18, 1956)

CM793622 John Adison Cooper (Feb. 17, 1933) m. Aug. 3, 1957, Marjorie Sampson.

CM79363 Mary Cooper (Mar. 16, 1903) m. Aug. 18, 1928, Louis B. Goodrich. Musician, choir director.

CM793631 Mary Louise Goodrich (Feb. 1, 1930) m. May 31, 1952, Carroll Kelley. Princeton Univ. Choir Director.

CM7936311 David Louis Kelley (June 25, 1956)

CM793632 Stephan Frederick Cooper Goodrich (Sept. 3, 1931) m. June 22, 1957, Patricia Jane McCormick. Beloit College. Teacher, Carnegie Institute of Technology.

CM79364 Mathias Richards Cooper (July 26, 1906 - Sept. 23, 1956) unm. Organist and composer.

CM79365 Charles Muhlenberg Cooper (Jan. 7, 1909) m. Alta Peterson. Lutheran clergyman. President, Evangelical Lutheran Ministerium of Penna., U. L. C. A.

CM793651 Jeremy Cooper (May 15, 1937) Harvard University.

CM793652 Catherine Cooper (Apr. 4, 1939) Radcliffe College.

CM794 Henry Melchior Muhlenberg Richards (Aug. 16, 1848, Easton, Pa. - Sept. 28, 1935, Lebanon, Pa.) m. Dec. 26, 1871, Ella Van Leer (Nov. 8, 1848 - Feb. 18, 1932) bu. Reading, Pa. U. S. Naval Academy, 1869. Historian.

CM7941 Henry Branson Richards (Feb. 5, 1873 - Mar. 7, 1938) m. Sept. 24, 1903, Martha Anna Bittner (Aug. 14, 1873) No issue. Lutheran clergyman, Philadelphia, Pa. Muhlenberg College and Philadelphia Lutheran Seminary.

CM7942 Charles Mathias Richards (Apr. 19, 1875) m. 1) June 22, 1898, Anna Alfarata Harner (July 4, 1874 - Jan. 26, 1906); 2) Laura May Peck (Apr. 19, 1885) Physician.

CM79421 Florence Ella Richards (Apr. 22, 1908) unm. Lutheran deaconess, organist.

CM79422 Henry Melchior Muhlenberg Richards (Aug. 20, 1909) m. 1) Adele Wenner; 2) Sept. 23, 1939, Emma Louise Straka. Dean, Muhlenberg College, Allentown, Pa. Economist.

CM794221 Anne Elizabeth Richards (Aug. 24, 1942)

CM794222 Peter Muhlenberg Richards (Nov. 1959)

CM79423 Laura May Richards (Sept. 12, 1910)

CM7943 Florence Richards (Mar. 23, 1878 - Aug. 23, 1934) unm.

CM7944 Alice Richards (Sept. 8, 1880, Reading, Pa. - Oct. 6, 1951, Lebanon, Pa.) m. Sept. 28, 1905, Ira Leonard Bennetch (Feb. 3, 1875 - Apr. 8, 1949) bu. Lebanon, Pa. Lebanon Valley College. Merchant, Lebanon, Pa.

CM79441 Leonard Muhlenberg Bennetch (July 17, 1907, Lebanon, Pa.) m. May 23, 1936, Alice Ellen Brader (Sept. 28, 1909, Bethlehem, Pa.) Lebanon Valley College; Lehigh University, B.S. and M.S. in Chemical Engineering. Research and Technical Director, Reichard Coulton, Inc. Inventor and patentee, Iron Oxide Pigments; authority on rotifera.

CM794411 Bradley Muhlenberg Bennetch (Mar. 28, 1938, Bethlehem, Pa.) A.B., Gettysburg College, 1960.

CM794412 Joanna Claire Bennetch (Feb. 17, 1940, Bethlehem, Pa.)

CM79442 Helen Strickler Bennetch (Dec. 4, 1908, Lebanon, Pa.) m. Howard Geib Moyer (Sept. 25, 1904) West Chester State Teachers College. Teacher and athletic director, Annville, Pa.

CM794421 Alice Louise Moyer (Aug. 10, 1935) m. Nov. 30, 1958, William H. Morrow, Jr. (Mar. 26, 1932) Gettysburg College.

CM794422 James Muhlenberg Moyer (May 16, 1937) A.B., Gettysburg College, 1960.

CM794423 Joan Richards Moyer (Nov. 26, 1939)

CM794424 Bruce Howard Moyer (July 29, 1941)

CM794425 Daniel Leonard Moyer (July 6, 1943)

CM794426 Carolyn Helen Moyer (Mar. 4, 1945)

CM79443 John Henry Richards Bennetch (Oct. 7, 1913, Lebanon, Pa.) m. June 26, 1940, Charlotte Agnes Pennington (Apr. 5, 1914) Muhlenberg College, A.B.,; Th.B., Th.M., Th.D., Dallas Theological Seminary. Professor, Dallas Seminary. Lutheran pastor, Texas, Tennessee, Virginia.

CM794431 Cordelia Anne Bennetch (Sept. 8, 1941, Dallas, Tex.)

CM794432 John Muhlenberg Bennetch (Apr. 3, 1944, Dallas, Tex.)

CM794433	James Ira Bennetch (Apr. 13, 1948, Dallas, Tex.)
CM794434	Charles Thomas Bennetch (Feb. 15, 1950, Dallas, Tex.)
CM79444	Alice Van Leer Bennetch (Apr. 24, 1915, Lebanon, Pa.) m. Aug. 28, 1937, Ervin I. Schultz (May 23, 1911) Construction engineer, Harrisburg, Pa.
CM794441	John Ervin Schultz (Oct. 17, 1938, Philadelphia, Pa.)
CM794442	Peter Muhlenberg Schultz (Jan. 18, 1942, Philadelphia, Pa.)

CF. Frederick Weiser (1728-1773)

Frederick Weiser, second son of Conrad and Anna Eva (Feck) Weiser, was born December 24, 1728, at Schoharie, New York, and according to his father's autobiography, "was baptized by John Bernhart von Duehren, Lutheran clergyman; his sponsors were Niklas Feg and wife." (1) He was a babe in arms, a few months of age, when his parents migrated to Pennsylvania in 1729. As one biographer put it, "Can we picture the Weisers, with Frederick only a few months old, picking their way on horseback over windfalls and through streams, Ann Eve perhaps carrying the baby strapped to an Indian cradle-board on her back?" (2) According to the records of Christ Lutheran Church, on December 3, 1751, Frederick married Amelia Zoeller, orphan daughter of John Zeller. (3)

Frederick accompanied his father as far as Sunbury (then Shamokin) on the first stage of his journey to Onadaga in 1745, taking the horses back to Tulpehocken, (4) and again in 1753 went there with his brother Sammy to ascertain any traces of French influences. (5) In October, 1755, following a massacre of settlers along Penn's Creek, Frederick and Peter brought their cousins, the Reeds, from along the Susquehanna River near present-day Port Trevorton to the home at Tulpehocken; (6) and in November he is listed

---

(1) Conrad Weiser's Autobiography.

(2) Paul A. W. Wallace, *Conrad Weiser, Friend of Colonist and Mohawk* (Philadelphia: The University of Pennsylvania Press, 1945), p. 35.

(3) Records of Christ Lutheran Church, Stouchsburg, Pa.
Anna Amelia Zeller was the daughter of John Zeller (1686, France - 1737) and Catharine (——) Zeller. With his brother John Henry Zeller (1684 -), and his mother, he arrived in New York on June 14, 1710, where they resided until 1713, taking residence at Schoharie until 1723, when they all moved to Tulpehocken. His will is dated September 3, 1737, and was probated September 12, 1737 (Philadelphia County wills, F-59-55). He was a son of Jacques Zeller (Sellaire) (c. 1660 - 1709) of Strasbourg and Clothilde de Valois Zeller. Jacques was the son of Hans Rudolph Zeller (1637 - 1693), court preacher at Zveilbrucken, and grandson of Hans Heinrich Zeller (1609 - 1672), professor of sacred theology at the University of Zurich. Clothilde de Valois was born in France about 1660, and buried at Christ Lutheran Church, Stouchsburg, January 14, 1749. She was a member of the House of Valois, which ruled France from 1328 to 1589. Her other son John's son Henry is believed to have erected "Fort Zeller" in 1745. (See *Proceedings of the Huguenot Society of Pennsylvania,* XXV (1954), p. 176; cf. monument in Zion Lutheran Cemetery, Stouchsburg, Pa.)

(4) Wallace, *op. cit.,* 219.

(5 *Ibid.,* p. 348.

(6) *Ibid.,* p. 396.

as one of the party defending the frontier along the Blue Mountain near Dietrich Six's, (7) according to the disposition of Jacob Morgan, Frederick having scalped the Indian casualties. (8)

Henry Melchior Muhlenberg commented in his journals, June 24, 1763, that Frederick "had returned two days previously from the Indian frontier, where he had gone to bring back his cattle which had been sent to graze on his late father's land," and went on to describe the Indian menace. (9)

Research has failed to reveal his name on any military roster of the period — as we find those of his brothers Philip and Samuel — but on the boundaries of one of the land warrants to Arthur Auchmuty, adjoining Weiser land on the Susquehanna River, Frederick is mentioned with the title "Captain." This is after his death. (10)

In August 1769, he represented the Weiser family at the Conference at Fort Augusta, Sunbury, the occasion being condolances from the Penns to Seneca George on the murder of young Seneca George. Frederick spoke on behalf of one of his cousins who, then in jail, was accused of the murder. (11)

Upon the death of his eldest brother Philip, and actually long before that, Frederick farmed the homestead. He was active in local affairs. In the 1760's he contributed to St. Daniel's Lutheran Church; in 1757, he received, as a trustee, the land for the congregation. He is also listed as its deacon. (12) He was a County Commissioner of Berks between 1763 and 1766. He was one of the viewers appointed in 1768 to survey the Tulpehocken Path between Reading and Fort Augusta. (13)

Frederick Weiser died November 15, 1773, (14) and was likely buried on the family graveyard, as he requested in his lengthy will. (15) In September, Henry Melchior Muhlenberg was in Reading, concerning the disposition of the inheritance from Conrad Weiser, and he mentioned that his brother-in-law was very sick, with dropsy, and suggested that death was expected. During the visit Muhlenberg "had several heart-to-heart talks" with Frederick. (16)

His wife continued to live on the homestead until 1791 when their eldest son Conrad sold it and moved to Northumberland County. She seems to have spent time with various children, but on December 17, 1801, letters in her estate were granted to Daniel Levan, a friend. The place of her burial is unknown. (17)

---

(7) *Ibid.*, p. 404.

(8) Morton L. Montgomery, *History of Berks County, Pennsylvania* (Reading, 1886), p. 120.

(9) Theodore G. Tappert and John W. Doberstein, ed. and tr., *The Journals of Henry Melchior Muhlenberg* (Philadelphia: The Evangelical Lutheran Ministerium of Pennsylvania and Adjacent States, 1942-1958), I, p. 641.

(10) Pennsylvania Land Warrants

(11) *Colonial Records of Pennsylvania,* IX, 611-621.

(12) Records of St. Daniel's Lutheran Church, Robesonia, Pa.

(13) *Proceedings and Addresses of the Northumberland County Historical Society,* II, 89, 92.

(14) Tappert, *op. cit.,* III, 556.

(15) Berks County wills, Z-140.

(16) Tappert, *op. cit.,* III, 552-553.

(17) Berks County intestate records, 6-43

Children of Frederick and Anna Amelia (Zeller) Weiser:

CF1 John Conrad Weiser, April 15, 1753.

CF2 Anna Eva Weiser, July 5, 1755.

CF3 John Weiser, 1757.

CF4 Anna Catharine Weiser, April 10, 1760.

CF5 Peter Weiser, February 7, 176(2).

CF6 Hannah Weiser, (1764).

CF7 Anna Maria Weiser, 1766 - d.y.

CF8 Salome Weiser, 1769. (18)

CF1. John Conrad Weiser (1753-1804)

John Conrad Weiser, eldest son of Frederick and Anna Amelia (Zeller) Weiser, was born April 16, 1753, on the Weiser estate at Womelsdorf. He was baptized April 23, with Peter Weiser and Conrad Weiser's wife (his grandmother) serving as sponsors. (19) On November 12, 1775, he was married to Elizabeth Klinger by his uncle Benjamin Weiser. (20) She was born on March 10, 1756, in Reading, Pennsylvania.

He was the companion of Frederick A. C. Muhlenberg on his journey to the forks of the Susquehanna River, June 25 - July 2, 1771. (21) Likely he

---

(18) Records of Christ Lutheran Church; will of Frederick Weiser; Orphans' Court records of Berks County, December 9, 1773, guardians appointed for children of Frederick Weiser.

(19) Records of Christ Lutheran Church, Stouchsburg; cf. Bible of Philip Weiser, owned by Mrs. Peter B. Fasold, Lewisburg, Pa., and tombstones, Klinger's Church, near Erdman, Pa.

(20) The original certificate was owned by descendants in the early 1900's; cf. Philip Weiser Bible. Elizabeth Klinger was the daughter of John Philip Klinger (July 11, 1723, Paffenburfurth, parish Reichelsheim, Odenwald, Germany, - Sept. 30, 1811, bu. at Klinger's Church). He migrated to America on the *Albany,* September 2, 1747 (Strassburger-Hinke, *op cit.,* I, 395). His first wife was Eve Elizabeth , and his second Anna Eve . His children were:

1. Elizabeth, March 10, 1756, m. John Conrad Weiser
2. Christina, May 10, 1760:
3. George, May 13, 1761, m. Elizabeth Brosius.
4. Christina, June 30, 1764.
5. John Philip, Dec. 11, 1765, m. Anna Maria Snyder.
6. Alexander, Feb. 16, 1767 - Apr. 16, 1839, m. Magdalena Haag (1770-1846).
7. Peter, Nov. 3, 1773 - Aug. 10, 1858, m. Catharine Steinbruck (1774-1845).

The ancestors of John Philip Klinger (1723-1811) were:

parents - Johannes Klinges (Nov. 18, 1694) m. Nov. 6, 1720, Agatha Heusten (Aug. 4, 1699 - Apr. 10, 1780).

grandparents - Johan Georg Klinger (May 5, 1655 - Mar. 25, 1694) m. May 5, 1680, Anna Elizabeth Gottman (1663 - Apr. 3, 1743).

great-grandparents - Georg Klinger (1610; burgomeister of Paffinburfurth, owner of a grist mill), m. Christina (1614 - Oct. 31, 1695). (See *Egle's Notes and Queries* AV, 1896, p. 221; 1899, p. 53; register of the Lutheran parish of Reichelsheim, Odenwald. Tombstones at Klinger's Church.)

(21) *Proceedings and Addresses of the Northumberland County Historical Society,* IX, 212.

served in the American Revolution, although descendants of his cousin Conrad (1749-1803), of Selinsgrove, have claimed the service records. Likely, he was the First Lieutenant in Captain Michael Wolf's Company, 1776-1780. (22)

He farmed the Weiser homestead until it was sold in 1791. This is evident from the account book of the farm, which contains records compiled by Conrad, his father Frederick and grandfather Conrad. Then he settled on land owned by his father-in-law, John Philip Klinger, who held four contiguous tracts, warranted to him 1771-1786, patented 1793-1796, for over 1,100 acres, along the Pine Creek to the south of the gap in Mahantango Mountain at Spread Eagle ("dopplete adler"), present-day Klingerstown. He lived in Mahanoy Township, Northumberland County, Pa. Conrad died September 10, 1804, and is buried at Klinger's Church. His wife survived until March 12, 1820. Letters of administration in his estate were issued March 26, 1805, to his eldest son Frederick; his wife left a will dated March 2, 1820. (23)

Children of John Conrad and Elizabeth (Klinger) Weiser:

CF11 Frederick Weiser, October 17, 1776.

CF12 Catharine Weiser, September 8, 1778.

CF13 Hannah Weiser, December 22, 1780.

CF14 Eva Weiser, November 7, 1782.

CF15 Jacob Weiser, December 21, 1784.

CF16 John Philip Weiser, May 13, 1787.

Salome Weiser (July 3, 1789, near Womelsdorf, Pa. - d. before 1805)

Elizabeth Weiser (June 4, 1792, Mahanoy Township, Northumberland Co. - December 7, 1807, Mahanony Township, Northumberland Co., Pa.) bu. Klinger's Church.

Christine Weiser (July 31, 1797, Mahanoy Township, Northumberland Co., Pa. - d. before 1805)

CF17 Sarah Weiser, June 18, 1800. (24) (She was married and the mother of six children (three sons, three daughters) who survived her. Her husband's name has not come to light. She died Jan. 13, 1838, having given birth to a son Sept. 30, 1837, who died in a few days. One other child had died before she did.

---

(22) PA V-5-137, 228, 250.

(23) Northumberland County Orphans' Court Docket 4, p. 49; 5, p. 379; Wills, 2, p. 372. Tombstones at Klinger's Church.

(24) For Frederick - Salome, see Records of Christ Lutheran Church; Elizabeth and Christine, Klinger's Church; Sarah, see Jacob Weiser to Frederick Weiser, Jan. 26, 1838, original owned by Wayne W. Weiser, Mankato, Minnesota.

CF11 Frederick Weiser (son of John Conrad and Elizabeth (Klinger) Weiser) was born near Womelsdorf, Pennsylvania, October 19, 1776, and baptized the next day at Christ Church, with Anna Amelia Weiser, his grandmother serving as sponsor. On May 10, 1800, Frederick married Maria Catharine Heim, a daughter of John Heim. She was born July 3, 1780, and died near Delaware, Ohio, on August 30, 1861. Frederick lived in Augusta Township, Northumberland County, Pennsylvania, until 1814 when he migrated to Delaware County, Ohio, settling south of the city of Delaware on a farm held by his descendants until 1917. Here Frederick Weiser died May 5, 1855. He and his wife, and several children, were buried in the cemetery at Delaware, which was subsequently removed to the Oak Grove Cemetery, Delaware. Frederick was a member of the Lutheran Church. He appears to have been the first member of the Weiser family to settle at Delaware.

Children of Frederick and Mary Catharine (Heim) Weiser:

CF111 Eva Weiser (Pauline, according to another record), April 12, 1801.

CF112 Elizabeth Weiser, April 27, 1802.

Mary Catharine Weiser (December 20, 1803, Augusta Township, Northumberland Co., Pa. - July 29, 1840, near Delaware, Ohio. bu. Delaware. unm.)

CF113 Jacob Weiser, March 24, 1805.

CF114 Peter Weiser, February 11, 1807.

Son, November 18, 1808 - November 26, 1808.

CF115 Mary Weiser, October 10, 1809.

Infant son, buried November 1811, Zion Lutheran Church, Augustaville, Pennsylvania.

CF116 Hannah Weiser, February 23, 1812.

CF117 William Weiser, November 29, 1813.

CF118 David Weiser, February 29, 1816.

Susannah Weiser (May 2, 1819, near Delaware, Ohio - August 6, 1837, near Delaware, Ohio. bu. Delaware. unm.)

CF119 Lavina Weiser, April 19, 1821. (25)

(25) See Lena Heidman Moser, "Weiser Corn Song." MS. JCWFA collection; Mrs. David Weiser (CF118) to Mrs. K. T. Anderson, April 6, 1901, JCWFA collection; sheets from the records of the Weiser reunion at Delaware, Ohio, undated, listing the Frederick Weiser family, JCWFA collection.

CF111 Eva Weiser (daughter of Frederick and Mary Catharine (Heim) Weiser) (Apr. 12, 1802, Augusta Township, Northumberland County, Pa. - January 11, 1823, Delaware County, Ohio), m. Daniel Wolf. One record cites her given name as *Pauline*. (1)

CF1111 Sarah Wolf, m. Levi Goodman. Wharton, Kansas. She was raised by her grandparents.

CF11111 Laura Goodman, m. Reardon. Stansbury, Missouri

CF11112 Clara Goodman.

CF11113 Elvina Goodman.

CF112 Elizabeth Weiser (daughter of Frederick and Mary Catharine (Heim) Weiser) (Apr. 27, 1802, Augusta Township, Northumberland County, Pa. - May 11, 1873, Stratford, Ohio) m. Joseph Powell (d. Apr. 3, 1879, Stratford, Ohio). Bu. Stratford, Ohio. (2)

CF1121 Frederick Powell (Oct. 18, 1827 - Nov. 8, 1892, Berwick, Iowa) m. Susan Williams (Dec. 10, 1829 - July 25, 1904) Bu. Berwick, Iowa.

CF11211 Clarence Clinton Powell (Oct. 28, 1851 - disappeared when a young man while skating)

CF11212 Hiram Dewitt Powell (July 15, 1853 - Oct. 10, 1854) Bu. Stratford, Ohio.

CF11213 William Alonzo Powell (July 6, 1855 - Dec. 1918)

CF112131 Cora Powell

CF112132 Bess Powell

CF112133 Nell Powell

CF112134 Jane Powell

CF11214 James Franklin Powell (May 17, 1857 - Aug. 28, 1858)

CF11215 Sarah Jane Powell (Mar. 9, 1859 - 1927) m. Elijah Compton (d. ca. 1920). Long Beach, Calif. No ch.

CF11216 Charles Edgar Powell (Oct. 22, 1861 - Oct. 9, 1937) m. Minnie Abigail Webb (Nov. 21, 1874). Building contractor, Long Beach, California.

CF112161 Carl Herbert Powell

CF112162 Bernice Vivian Powell, m. Alex Rolland

CF112163 Ruth Abigail Powell, m. Rouse, jodge of superior and judicial court, Indio, Calif.

---

(1) Notation in records of Weiser reunion society, JCWFA.
(2) Contributed by Mrs. Carl Main and Mrs. Dale Johnson.

CF112164 Harold Webb Powell. Building contractor, Long Beach, Calif.

CF11217 Emma Florence Powell (Feb. 11, 1863 - Sept. 23, 1872)

CF11218 Mary Ellen Powell (July 4, 1865 - Mar. 12, 1928) m. 1) June 22, 1882, Albert Wesley Elliott, farmer; 2) Luke Williams, assayer. Bu. Grass Valley, Calif.

CF112181 Pearl Elliott (Apr. 1883) m. Oct. 2, 1901, Miles W. Pennington (d. May 1, 1955). Farmer. Perry, Iowa.

CF1121811 Myrtle Grace Pennington (Nov. 2, 1903) m. Commodore P. Mitchell. Feed Salesman.

CF11218111 Lister Loren Mitchell (Mar. 18, 1925)

CF11218112 Darrell Mitchell (Sept. 27, 1928)

CF11218113 Lorna Lee Mitchell (Oct. 9, 1930)

CF1121812 Lester Miles Pennington (July 18, 1905 - Feb. 2, 1919)

CF1121813 Eugene W. Pennington (Aug. 31, 1917) m. May 4, 1940, Virginia Lyons. Milwaukee Train inspector and engineer on wrecker.

CF11218131 Jere Eugene Pennington (Apr. 19, 1944)

CF112182 Fred Elliott (d. 1928) m. Eva. E. Atherton. Bu. Berwick, Iowa. Railroad engineer.

CF1121821 Dorothy Elliott (Apr. 26, 1909 - June 12, 1913) Bu. Evans, Iowa.

CF1121822 Harold Elliott (May 29, 1914)

CF112183 Charley Elliott, m. June 4, 1913, Bretta Shay. Retired mail carrier, St. Joseph, Missouri.

CF1121831 Albert Elliott (Aug. 5, 1915)

CF1122 Alexander Powell (1829 - Dec. 19, 1862, Stratford, Ohio) m. Jane . Bu. Stratford, Ohio.

CF11221 Joseph Powell.

CF11222 Arthur Powell

CF1123 Samuel Powell (Nov. 13, 1833, Stratford, Ohio - March 26, 1851, Stratford, Ohio) Bu. Stratford. unm.

CF1124 Mary Catharine Powell (1834 - February 19, 1870, Stratford, Ohio) m. G. W. Stout. Bu. Stratford.

CF1125 Jonathan Powell (1837) m. Oct. 11, 1863, Harriet E. Lugenbeel.

CF11251 John Delbert Powell

CF11252 Nellie Powell

CF11253 Elizabeth Powell, d.y.

CF1126 William Powell, d.y. unm.

CF113 Jacob Weiser (son of Frederick and Catharine (Heim) Weiser) (Mar. 24, 1805, Augusta Township, Northumberland Co., Pa. - Oct. 8, 1868, Liberty Township, Delaware Co., Ohio) He married Sarah Rhoads (July 3, 1811, near Hillsboro, Ohio - Sept. 22, 1897, Liberty Township, Ohio). He is buried in Delaware, Ohio. He was a farmer in Liberty Township and a member of the Lutheran Church.

Children of Jacob and Sarah (Rhoads) Weiser:

CF1131 Noah Weiser (Aug. 3, 1838, Liberty Township - Feb. 18, 1926, near Delaware, Ohio. bu. Delaware, unm. Farmer.)

CF1132 Hannah Weiser, Nov. 22, 1839.

CF1133 Rebecca Weiser (Apr. 13, 1842, Liberty Township - May 10, 1874, near Delaware, Ohio. bu. Delaware. unm.)

CF1134 Sarah Weiser, Feb. 28, 1845.

CF1135 Laura Elizabeth Weiser (Oct. 3, 1846, Liberty Township - 1932, near Delaware, Ohio. bu. Delaware. unm. (3)

CF1132 Hannah Weiser (Nov. 22, 1839, Liberty Township, Delaware County, Ohio - June 22, 1913, Hyatts, Ohio) m. Jan. 12, 1865, Joshua Bauder (Nov. 30, 1835, Wittenberg, Germany, son of Michael and Barbara (Leibold) Bauder - Feb. 3, 1902, Hyatts, Ohio) bu. Delaware, Ohio. Tailor and later farmer, near Delaware, Ohio.

CF11321 Sarah Catherine Bauder (May 9, 1866, Liberty Twp., Ohio - Mar. 18, 1949) m. Dec. 29, 1887, William B. McCloud (Dec. 15, 1862, Columbus, Ohio - June 15, 1928) bu. Columbus, Ohio. Engineer, railroad.

CF113211 Manetta McCloud (Dec. 3, 1888, Hyatts, Ohio - May 15, 1941) unm. bu. Columbus, Ohio. Teacher.

CF113212 Ethel McCloud (Feb. 16, 1891, Hyatts, Ohio) m. Mar. 24, 1915, Oscar Case (Feb. 20, 1889, Troy Twp., Ohio - Nov. 12, 1950) bu. Delaware, Ohio. Dairyman.

CF113213 William L. McCloud (July 5, 1900, Hyattsville, Ohio - June 23, 1957) m. Sept. 21, 1925, Agnes Factor (July 2, 1898, Delaware, Ohio) bu. Columbus, Ohio. Machinist.

---

(3) Data on Jacob Weiser and descendants provided by Mrs. Carl Main, Mrs. Dale Johnson, various descendants to Mrs. Johnson, probate records of Delaware County, records of St. Mark's Lutheran Church, Delaware, Mr. Edwin H. Steward, Mrs. Lyle Seaman, Mrs. Fred Griffis.

CF1132131 Mary Manetta McCloud (Sept. 24, 1927, Columbus, Ohio) m. Aug. 30, 1947, James Michael (July 9, 1927, Piqua, Ohio) Roofing contractor, Columbus, Ohio.

CF11321311 James J. Michael (Nov. 2, 1948, Columbus, Ohio)

CF11321312 Patrick W. Michael (June 10, 1950, Columbus, Ohio)

CF11321313 Jonathan E. Michael (Mar. 19, 1954, Columbus, Ohio)

CF11321314 Kevin D. Michael (Oct. 19, 1956, Columbus, Ohio)

CF11321315 Thomas F. Michael (Jan. 4, 1959, Columbus, Ohio)

CF113214 Donald F. McCloud (Oct. 16, 1903, Hyattsville, Ohio - Oct. 22, 1956) m. Dorothy Fox (div.) bu. Columbus, Ohio. Clerk.

CF1132141 Priscilla McCloud (Dec. 17, 1928, Columbus, Ohio) m. Sept. 15, 1948, Michael Bernard (Dec. 7, 1924, Columbus, Ohio) Supervisor, engineering, Columbus.

CF11321411 Shelly Lynn Bernard (June 4, 1958)

CF11322 Jacob Louis Bauder (Mar. 16, 1868, Liberty Twp., Ohio - Aug. 9, 1954) m. Nov. 16, 1892, Estella Hall (Aug. 26, 1869 - Oct. 3, 1954) bu. Delaware, Ohio.

CF113221 Esther Bauder (Feb. 12, 1894) m. July 6, 1912, Guy Thomas (Oct. 10, 1885) Retired, Fisher Body Auto Co.

CF113222 Ruth Bauder (Jan. 31, 1899) m. Jan. 7, 1920, Lester Jewett (Apr. 28, 1893) Retired city letter carrier, Delaware, Ohio.

CF1132221 Luther Warren Jewett (May 11, 1921 - May 11, 1921) bu. Delaware, Ohio.

CF113223 L. Ward Bauder (May 10, 1909) m. Sept. 27, 1933, Alice Schmehl (Dec. 13, 1909) Farmer, Powell, Ohio.

CF1132231 Richard Allen Bauder (Dec. 13, 1938)

CF1132232 Marcia Ann Bauder (Mar. 7, 1948)

CF11323 Susan Elizabeth Bauder (Mar. 3, 1870, Hyatts, Ohio) m. Jan. 1, 1889, Delaware, Ohio, George William Osborne (Aug. 10, 1855, Greenwich, Conn. - June 2, 1943, Beaver Falls, N. Y. Papermaker, Lewis & Slocum Co., Beaver Falls, N. Y., 42 yrs.

CF113231 George Gordon Osborne (Sept. 18, 1893, Beaver Falls, N. Y. - Mar. 3, 1894, Beaver Falls, N. Y.) bu. Beaver Falls, N. Y.

CF113232 Clarence Walter Osborne (July 30, 1890, Beaver Falls, N. Y.) m. Nov. 8, 1917, Lowville, N. Y., Eunice M. Far-

ney (Aug. 29, 1891, New Bremen, N. Y.) W. W. I, 77th Division, Battery B, 305th Field Artillery. Fireman, paper mill.

CF1132321 Janice E. Osborne (Apr. 1, 1927, Croghan, N. Y.) m. Apr. 21, 1951, Lowville, N. Y., Zehr Richard Gerard (Oct. 5, 1926, Croghan, N. Y.) U. S. Army; attended Rider College , Trenton, N. J. Artificial inseminator, N. Y. Artificial Breeders' Co-op Inc.

CF11323211 Thomas Lynn Gerard (Nov. 7, 1951, Lowville, N. Y.)

CF11323212 Sue Ellen Gerard (Sept. 12, 1954, Rockwood, Tenn.)

CF11324 William Henry Bauder (Sept. 19, 1871 - June 7, 1942) m. Dec. 8, 1897, Jessie Phoebe Fraker (Apr. 17, 1878 - Dec. 13, 1938) bu. Columbus, Ohio.

CF113241 Henry Dewey Bauder (Sept. 12, 1898) m. Oct. 24, 1925, Hazel Verna Cozart (May 14, 1904, Long Bottom, Meigs Co., Ohio)

CF1132411 Harvey Dale Bauder (June 5, 1926, Hyatts, Ohio) m. Sept. 10, 1946, Stratford, Ohio, Donna Irene Maize (Aug. 12, 1927) Farmer.

CF11324111 Jon William Bauder (Sept. 29, 1947, Delaware, Ohio)

CF11324112 Mark Douglas Bauder (June 16, 1954, Delaware, Ohio)

CF1132412 Robert William Bauder (Dec. 12, 1927, Hyatts, Ohio) m. Apr. 4, 1954, Dixie Ann Swihart (Apr. 21, 1933) Machinist.

CF11324121 Michael William Bauder (Jan. 2, 1957, Delaware, Ohio)

CF11324122 Stephen Keither Bauder (Nov. 4, 1958, Delaware, Ohio)

CF1132413 Donald Dewey Bauder (Oct. 4, 1929) m. May 28, 1951, Hyatts, Ohio, Ellen Wollam (Oct. 10, 1933) Bank teller.

CF11324131 Douglas Allen Bauder (Sept. 24, 1953, Delaware, Ohio)

CF11324132 Donald Scott Bauder (Nov. 19, 1956, Delaware, Ohio)

CF11324133 Tony Ray Bauder (Nov. 6, 1958, Delaware, Ohio)

CF1132414 Harold Lloyd Bauder (Jan. 8, 1932, Hyatts, Ohio) m. Nov. 1, 1955, Delaware, Ohio, Jane Rimmey (Aug. 15, 1926, W. Va.) Farmer.

CF11324141 Harold Lee Bauder (July 25, 1958, Delaware, Ohio)

CF1132415 Mary Janet Bauder (Dec. 5, 1933, Hyatts, Ohio) m. Sept. 29, 1956, Walter James Held. Transport truck driver, Richmond, Ind.

CF1132416 Allen Elsworth Bauder (July 6, 1936, Hyatts, Ohio) m. June 3, 1956, Delaware, Ohio, Winifred D. Crump (Oct. 6, 1936, W. Va.) Postal Clerk.

CF11324161 Kathy Lynn Bauder (Aug. 11, 1957, Delaware, Ohio)

CF1132417 David Edward Bauder (Aug. 6, 1944, Hyatts, Ohio)

CF113242 Samuel Commodore Bauder (Aug. 15, 1901 - Oct. 8, 1918) bu. France.

CF113243 Edna Elizabeth Bauder (June 30, 1913, Hyatts, Ohio) m. July 18, 1931, Waverly, Ohio, Ted Copley (Apr. 24, 1906, Portsmouth, Ohio)

CF1132431 Phoebe Copley (July 2, 1932, Hyatts, Ohio) m. Apr. 28, 1948, Greenup, Ky., Keith Allen Cunningham.

CF1132432 Bill Copley (Oct. 9, 1934, Waverly, Ohio) m. Apr. 8, 1957, Ft. Myers, Fla., Janette Robinson.

CF11325 John Frederick Bauder (Aug. 8, 1873 - Nov. 7, 1939) m. Jan. 11, 1898, Louise Kirshner (1874)

CF113251 Ellsworth John Bauder (May 12, 1900, Hyatts, Ohio) m. Oct. 24, 1925, Freda Kramer (May 21, 1906, near Plain City, Ohio) Rate clerk, N.Y.C. R. R., Columbus, Ohio.

CF1132511 Winifred Jean Bauder (Oct. 26, 1926, near Stratford, Ohio) m. Clill Corn (div.)

CF1132512 Kathryn Bauder (Jan. 27, 1929, Columbus, Ohio) m. Mar. 8, 1952, Franklin Delano Snyder (Oct. 25, 1924, Columbus, Ohio) Employee, Westinghouse, Columbus, Ohio.

CF11325121 Jackie Ann Snyder (Jan. 17, 1955, Columbus, Ohio)

CF11325122 Corkie John Snyder (Oct. 15, 1956, Columbus, Ohio)

CF1132513 Susan K. Bauder (Oct. 10, 1944, Columbus, Ohio)

CF113252 Clarence Leo Bauder (Sept. 27, 1903, Hyatts, Ohio) m. Mar. 3, 1925, Gertrude Stockdale (Apr. 15, 1905, Washington Co., Pa.) Poultry and egg business, Delaware, Ohio.

CF113253 William Clyde Bauder. m. June 28, 1933, Dorothy Bell (July 25, 1905, Delaware, Ohio) Fireman and engineer, C. & O. R.R.

CF1132531 James Rolland Bauder (Jan. 22, 1936, Delaware, Ohio)

CF113254 Marion Frederick Bauder (1915 - 1917)

CF113255 Marjorie June Bauder (June 17, 1918, Hyatts, Ohio) m. Charles Robert Bennett (Nov. 13, 1919, Columbus, Ohio) Electrician, Westinghouse, Columbus, Ohio.

CF1132551 Steven Lee Bennett (June 7, 1941, Columbus, Ohio)

CF1132552 Keith Linn Bennett (Jan. 4, 1948, Columbus, Ohio)

CF113256 Opal Lucille Bauder (Apr. 13, 1922, Hyatts, Ohio) m. 1) Kenneth Dutcher (div.); 2) Carl Harold Huffman (Sept. 21, 1924, Columbus, Ohio) Employee, North American Aviation, Columbus, Ohio.

CF1132561 Barbara Lucretia Dutcher (Aug. 28, 1943, Columbus, Ohio)

CF1132562 Carla Ann Huffman (Dec. 8, 1948, Columbus, Ohio)

CF11326 Ann Amelia Bauder (Feb. 19, 1875, Delaware Co., Ohio - Jan. 24, 1957) m. July 27, 1903, Old Forge, N. Y., W. Albert Deakin (Sept. 13, 1876, Holland Patent, N. Y. - Sept. 20, 1954, Lowville, N. Y.) bu. Beaver Falls, N. Y. Telegraph operator; Shipping clerk, Kraft Foods of N. Y.

CF11327 David Augustus Bauder (Dec. 20, 1876, Liberty Twp, Delaware Co., Ohio - May 30, 1957) m. July 12, 1903, Lois A. Vigar (June 11, 1880, Meigs Co., Ohio) bu. Delaware, Ohio.

CF113271 Sarah Bauder (Nov. 29, 1903, Powell, Ohio) m. Nov. 25, 1922, Paul H. Jones (Oct. 6, 1901, Rendville, Ohio) She, Home economist. He, Landscape gardening, Gambier, Ohio.

CF113272 David Floyd Bauder (June 2, 1905, Powell, Ohio) m. June 7, 1931, Lulu May Hilliard (May 7, 1909, Radnor, Ohio) Barber, Delaware, Ohio.

CF1132721 Carolyn Ruth Bauder (Feb. 21, 1935, Delaware, Ohio) m. Apr. 5, 1953, Keith Arlen Hudson, Farmer, Ostrander, Ohio.

CF11327211 Peggy Lee Hudson (Jan. 1, 1954, Delaware, Ohio)

CF11327212 Keith Arlen Hudson, Jr. (Dec. 31, 1954, Delaware, Ohio)

CF11327213 Patsy Ann Hudson (July 1, 1956, Delaware, Ohio)

CF113273 Joseph Augustus Bauder (May 21, 1909, Powell, Ohio) m. June 6, 1934, Marjorie Schmehl (Aug. 21, 1911, Powell, Ohio) Brick mason, Jeffrey Mfg. Co., Powell, Ohio.

CF1132731 Barbara Ann Bauder (Aug. 2, 1937, Powell, Ohio) m. June 9, 1957, David Elwood Mirise (Mar. 17, 1937) She. secretary. He, U. S. Navy.

CF1132732 Verna Jo Bauder (July 8, 1940, Powell, Ohio) Student nurse.

CF1132733 James Edward Bauder (Jan. 5, 1943, Westerville, Ohio)

CF1132734 David Henry Bauder (July 22, 1945, Powell, Ohio - Feb. 17, 1946) bu. Delaware, Ohio.

CF113274 Mary Helen Bauder (Sept. 2, 1916, Hyatts, Ohio) m. Nov. 28, 1945, Delaware, Ohio, Albert Franklin Allen (Aug. 11, 1913, La Center, Wash.) She, nurse.

CF1132741 Jean Marie Allen (Nov. 15, 1953, Chehalis, Wash.)

CF1132742 David Warren Allen (May 18, 1955, Chehalis, Wash.)

CF11328 Margaret Marie Bauder (June 9, 1879) m. Feb. 9, 1898, James Bailey (Feb. 17, 1875 - June 5, 1902) bu. Delaware, Ohio; 2) Jan. 3, 1903, Richard Hall Cleveland.

CF113281 Gladys Bailey Cleveland (Nov. 17, 1898) m. Oct. 17, 1921, Ellis Elmer Lehner (Sept. 4, 1901)

CF1132811 James Ellis Lehner (Sept. 12, 1922) m. Patricia Howard.

CF11328111 James Howard Lehner (Nov. 23, 1944)

CF11328112 Charles Robert Lehner (July 3, 1947)

CF11328113 John Stephen Lehner (Aug. 6, 1950)

CF1132812 Charles Elmer Lehner (Apr. 27, 1925) m. Lois Ann Van Atta (June 4, 1926)

CF11328121 Charles Thomas Lehner (Aug. 11, 1947)

CF11328122 Stephen Michael Lehner (Aug. 22, 1954)

CF1132813 David Robert Lehner (May 4, 1929) m. Ethel Louise Pool (Apr. 10, 1929)

CF11328131 Richard Robert Lehner (Feb. 5, 1953)

CF11328132 Amy Louise Lehner (Sept. 10, 1955)

CF1132814 William Edwin Lehner (Jan. 3, 1931) m. Nancy Collier (Oct. 1, 1931)

CF11328141 William Michael Lehner (May 28, 1953)

CF11328142 Edwin Patrick Lehner (Aug. 7, 1954)

CF11328143 Rex Emmerson Lehner (Aug. 20, 1956)

CF113282 Sarah Elizabeth Bailey Cleveland (Aug. 18, 1903) m. July 29, 1939, Miles L. Anderson (Jan. 3, 1906)

CF1132821 Ronald Anderson (Feb. 23, 1943)

CF113283 Alice Mae Cleveland (Oct. 20, 1905) m. June 25, 1927, William G. Essig.

CF1132831 William Essig (Dec. 1935)

CF1132832 Robert Essig (June 1940)

CF113284 Richard Hall Cleveland (Nov. 12, 1909 - June 24, 1953) m. June 27, 1930, Loretta May.

CF1132841 Richard Cleveland.

CF1132842 Marjory M. Cleveland.

CF113285 Robert L. Cleveland (July 3, 1913) m. June 12, 1933, Verna Klingle.

CF1132851 Regina Lee Cleveland (Aug. 9, 1934) m. Aug. 1955, Harold Kraner.

CF11328511 Gregory Kraner (May 1956)

CF1132852 Judith Cleveland (Jan. 21, 1940)

CF113286 Vera Jean Cleveland (Mar. 25, 1920) m. 1) Aug. 1940, Ralph Fichtner (Aug. 9, 1914 - Sept. 5, 1952); 2) Oct. 1, 1955, Kendall Piper.

CF1132861 Patricia Lee Fichtner (Feb. 12, 1942)

CF1132862 Donald Fichtner (Nov. 4, 1948)

CF1132863 Lynn Allen Fichtner (June 20, 1951)

CF113287 Jeanette Margaret Cleveland (Aug. 12, 1917) unm.

CF113288 Grace Annabelle Cleveland (May 29, 1925) m. Sept. 21, 1947, Gerald Kunze (Jan. 27, 1920)

CF1134 Sarah Weiser (February 28, 1845, Delaware, Ohio - 1918, near Delaware, Ohio, where buried) m. Ezra J. Steward (d. 1906, near Centrapolis, Kansas, where buried). Farmer.

CF11341 Marion E. Steward.

CF113411 Lester Steward.

CF113412 Donald Steward.

CF113413 Dulcie Steward.

CF113414 Marvin Steward.

CF11342 Charles Herbert Steward (Jan. 1868 - Sept. 1949) m. Jan. 1, 1902, Emma Long. Bu. Roseburg, Ore.

CF1132421 Wayne Stanley Steward (Oct. 20, 1902, Cripple Creek, Colo.) m. Jan. 7. 1928, Helen Parsons. Mail clerk; vice president, credit union.

CF1134211 Phyllis Jean Steward (Nov. 9, 1928, Portland, Ore.) m. Donald Lombardi

CF11342111 Laura Lombardi

CF1134212 Donald Steward (ca. 1941, Portland, Ore.)

CF113422 Winifred Hortense Steward (Mar. 10, 1905, Cripple Creek, Colo.) m. Oct. 20, 1923, Lyle Dean Seaman. Licensed practical nurse.

CF1134221 Vern Seaman (Mar. 19, 1925, Irrigon, Ore.) m. Dec. 27, 1946, Lois McBurney. Machinist.

CF11342211 Linda Jean Seaman (Aug. 4, 1947, Sandy, Ore.)

CF11342212 Ricky Seaman (June 15, 1948, Sandy, Ore.)

CF11342213 Judith Seaman (Sept. 4, 1951, Aberdeen, S.D.)

CF11342214 Janeen Seaman (Sept. 4, 1951, Aberdeen, S.D.)

CF11342215 Kevin Seaman (Mar. 13, 1953, Portland, Ore.)

CF11342216 Heidi Seaman (Sept. 6, 1958, Phoenix, Ariz.)

CF1134222 Garland Seaman (July 22, 1926, Irrigon, Ore.) m. Mar. 10, 1945, Mildred Ivester. Auto mechanic.

CF11342221 William Dean Seaman (Sept. 21, 1947, Sandy, Ore.)

CF11342222 Jay Seaman (Jan. 29, 1954, Spokane, Wash.)

CF1134223 Thomas Lyle Seaman (Dec. 8, 1933, Madras, Ore.) m. Aug. 1951, Lillian Rickman. Sheet metal worker.

CF11342231 Deborah Seaman (May 30, 1952, Portland, Ore.)

CF11342232 Danny Seaman (Sept. 21, 1953, Portland, Ore.)

CF113423 Earl Clyde Steward (Nov. 18, 1907, Centropolis, Kans.) m. Betty Davis. 1st Lt., WW II

CF11343 William Eugene Steward (Oct. 20, 1869) m. Jennie Moore (Feb. 9, 1869, near Roanoke, Va.) Bu. Centropolis, Kans.

CF113431 Edna Victoria Steward (Jan. 6, 1894, Ottawa, Kans.) m. Lucas Fleer (1894, Worden, Kans.) Mechanic

CF1134311 Marie Fleer (b. 1927)

CF113432 Eva Marie Steward (Feb. 6, 1895, Ottawa, Kans.) m. Cronise. Nurse.

CF113433 Harley Moore Steward (July 8, 1896, Ottawa, Kans.) Farmer. unm.

CF113434 Orville Milton Steward (Mar. 11, 1898, Ottawa, Kans.) m. Thersa . No ch.

CF113435 Bertha Alice Steward (Sept. 12, 1900, Ottawa, Kans.) Unm.

CF113436 Jennie Alberta Steward (Feb. 15, 1902, Ottawa, Kans.) m. Apr. 18, 1923, Fred Eugene Griffis (July 16, 1895, Vinland, Kans.) Machinist.

CF1134361 Virginia Pauline Griffis (Apr. 5, 1924, Lawrence, Kans.) m. Nov. 17, 1946, James Steward Gifford (July 12, 1922, Long Beach, Calif.) Line foreman.

CF11343611 Linda Pauline Gifford (June 11, 1948, San Jose, Calif.)

CF11343612 Nancy Ellen Gifford (Aug. 29, 1952, San Jose, Calif.)

CF1134362 Jewel A. Griffis (Sept. 7, 1926, Fresno, Calif.) m. May 18, 1947, John Lyn Bean (Mar. 15, 1923, San Jose, Calif.) Mechanic.

CF11343621 Elaine Lyn Bean (Feb. 21, 1952, San Jose, Calif.)

CF11343622 John Eugene Bean (Nov. 4, 1954, San Jose, Calif.)

CF1134363 Robert Eugene Griffis (May 25, 1928, Fresno, Calif.) m. Sept. 16, 1950, Shirley Jane Gergens (Oct. 14, 1930, Oakland, Calif.) Painting supt.

CF11343631 Allen Eugene Griffis (Mar. 8, 1952, San Jose, Calif.)

CF11343632 Robert Paul Griffis (Mar. 25, 1954, San Jose, Calif.)

CF11343633 Kathleen Jane Griffis (Jan. 24, 1957, San Jose, Calif.)

CF11343634 Paula Jean Griffis (Oct. 4, 1958, San Jose, Calif.)

CF1134364 Anna Mae Griffis (July 12, 1930 - Apr. 1931) Bu. Vinland, Kansas.

CF1134365 Dorothy Aileen Griffis (Jan. 25, 1934, Baldwin, Kans.) m. Oct. 16, 1954, Robert James Blamer (Sept. 27, 1931, Columbus, Ohio) Telephone installer.

CF11343651 Lori Lyn Blamer (Sept. 13, 1956, San Jose, Calif.)

CF11343652 James Eugene Blamer (Nov. 15, 1959, San Jose, Calif.)

CF1134366 Betty Jo Griffis (Oct. 1, 1936, San Jose, Calif.) m. Mar. 23, 1958, Francis Orvil Griffin (Sept. 19, 1936, Santa Clara, Calif.) Commercial artist.

CF11343661 Karen Elizabeth Griffin (May 26, 1959, San Jose, Calif.)

CF113437 Leslie E. Steward (Aug. 7, 1905, Ottawa, Kans.) m. Eva . Painter

CF1134371 Orvil Steward.

CF113438 Baby (b. and d. 1907, Ottawa, Kans.)

CF113439 Nellie Sarah Catherine Steward (July 18, 1909, Overbrook, Kans.) m. 1939 Clarence Martin (July 28, 1895, Ottawa, Kans.) Railroad switchman.

CF11344 Edwin H. Steward (Mar. 17, 1872, Gallatin, Mo.) m. May 1894, Mary Ellen Benham.

CF113441 Eldridge Dayton Steward. m. 1915, Una Younkin.

CF1134411 Nadine Steward.

CF1134412 John Bruce Steward.

CF1134413 Joseph Steward.

CF113442 Gladys Ellen Steward, m. Earl Helsel.

CF11345 Edna Steward, m. Gaskill. No. ch.

CF114 Peter Weiser (son of Frederick and Catharine (Heim) Weiser) (February 11, 1807, Augusta Township, Northumberland County, Pennsylvania - September 9, 1891, near Delaware, Ohio). He married Elizabeth Kline (daughter of Michael (April 14, 1788 - January 29, 1851) and Susanna Kline (b. Berks County - d. August 1, 1868, aged 80 years, 11 months, 11 days; both buried Delaware, Ohio) (July 4, 1814 - September 19, 1884, near Delaware, Ohio). Peter was a farmer on land taken by his father in 1814, south of Delaware, Ohio. He also practiced some form of veterinary medicine, from notations in his account books. He was Lutheran. He and his wife and two young children are buried at Delaware Ohio.

Children of Peter and Elizabeth (Kline) Weiser

CF1141 Anna Susanna Weiser, August 29, 1834

CF1142 Mary Elizabeth Weiser, March 1, 1836

CF1143 Lucretia L. Weiser, April 20, 1837

Clara Weiser (May 12, 1839 - July 20, 1839)

CF1144 Catharine Weiser, September 25, 1843

Minerva Weiser (August 6, 1845 - November 13, 1854)

CF1145 Sarah E. Weiser, Oct. 9, 1840

CF1146 Stephen Peter Weiser, October 13, 1849

CF1147 Charles Luther Weiser, February 15, 1851

CF1148 Harriet Weiser, July 23, 1852

CF1149 Charlotte Amelia Weiser, March 6, 1856 (4)

CF1141 Anna Susanna Weiser (August 29, 1834, Delaware, Ohio - January 11, 1916, Grimes, Iowa) m. January 9, 1862, Lexington, Kentucky, George Henry Heidman (July 19, 1835, Hannover, Germany - March 3, 1903, Delaware, Ohio). Farmer, Delaware, Ohio. Bu. Delaware, Ohio.

CF11411 Frank Henry Heidman (Apr. 22, 1863, Lexington, Ky. - Nov. 14, 1934, Grimes, Ia.) m. May 1, 1890, Grimes, Ia., Laura Belle Howard (Oct. 14, 1867, Rutledge, Mo. - Feb.

(4) Data on Peter Weiser and descendants compiled by Wayne W. Weiser, George W. Weiser, Mrs. Carl Main and Mrs. Dale Johnson. Peter Weiser's birth certificate is owned by Virgil Weiser; some of his account books and records by Wayne W. Weiser. See also, Lena Heidman Moser, "Weiser Corn Song." MS, JCWFA collection.

24, 1952, Grimes, Ia.) bu. Grimes, Ia. Moved from Ohio to Grimes, Ia. in 1884. Farmed at Delaware, Ohio after marriage and moved to Granger, Ia. about 1904, where he farmed the balance of his life.

CF114111 Henry Stello Heidman (Nov. 12, 1891, Grimes, Ia.) m. Apr. 8, 1916, Granger, Ia., Elizabeth Haskell Stoner (Dec. 22, 1895, Granger, Ia.) Retired farmer, Grimes, Ia.

CF1141111 Howard Henry Heidman (Jan. 22, 1917, Grimes, Ia.) m. 1) 1936, Northwood, Ia., Charlotte Roth; 3) Rita Bower. Inspector, Solar Air Craft, Grimes, Ia.

CF11411111 Jerry Lee Heidman (Nov. 10, 1938, Grimes, Ia.) Drake Univ.

CF11411112 Jack Lane Heidman (July 16, 1940, Ames, Ia.)

CF114112 Annie Louisa Heidman (Feb. 16, 1893, Grimes, Ia.) m. June 27, 1927, Granger, Ia., Oscar Allen Frantz (Aug. 22, 1896, Des Moines, Ia.)

CF1141121 Robert Allen Frantz (Jan. 22, 1931, Des Moines, Ia.) m. Jan. 28, 1956, Des Moines, Ia., Joan Blubaugh. Filling station operator, Des Moines, Ia.

CF11411211 David Allen Frantz (Apr. 12, 1957, Des Moines, Ia.)

CF114113 Catha Olive Heidman (Feb. 16, 1893, Grimes, Ia. - July, 1893, Grimes, Ia.) bu. Grimes, Ia.

CF114114 Carl Graves Heidman (Feb. 17, 1895, Grimes, Ia.) m. Sept. 20, 1929, Ames, Ia., Marjorie Hanson (June 13, 1898, Lambertson, Minn.) Farmer, Granger, Ia.

CF1141141 Joannes Edith Heidman (Jan. 20, 1934, Des Moines, Ia.) m. Aug. 18, 1954, Grimes, Ia., Richard Rock (Apr. 30, 1934)

CF11411411 Gary Stephen Rock (July 26, 1958, Denver, Colo.)

CF1141142 Marvin Frank Heidman (Mar. 28, 1938, Des Moines, Ia.) Iowa State

CF114115 Mary Emma Heidman (Aug. 16, 1897, Grimes, Ia.) m. Dec. 31, 1921, Granger, Ia., Neil Lewis Johnson (July 18, 1893, Ames, Ia.) Farmer, Ames, Ia.

CF1141151 Donald Nelson Johnson (Dec. 5, 1926, Ames, Ia.)

CF1141152 David Lowell Johnson (July 14, 1931, Ames, Ia.) Civil Engineering Student, Iowa State

CF114116 Lena Gertrude Heidman (Nov. 18, 1899, Delaware, Ohio) m. July 24, 1924, Granger, Ia., Ray Waters Mosier (Feb. 13, 1896, Sheldahl, Ia.) Maintenance work, Camp Dodge, Ia.

CF1141161 Laura Lee Mosier (Nov. 18, 1928, Des Moines, Ia. - Nov. 22, 1928) bu. Lincoln Cemetery

CF1141162 James Ray Mosier (Apr. 18, 1930, Des Moines, Ia. - Apr. 16, 1956, Des Moines, Ia.) bu. Lincoln Cemetery

CF1141163 Dorothy Marie Mosier (June 18, 1932, Granger, Ia.) m. Oct. 28, 1957, Des Moines, Ia., Ernest Nielsen (June 30, 1931, Chicago, Ill.) Paint technician

CF11411631 Ernest Ray Nielsen (Oct. 8, 1958, Des Moines, Iowa)

CF114117 Manetta Jeunie Heidman (Sept. 26, 1900, Delaware, Ohio) Prof. of Home Economics, Wayne State College, Detroit, Mich.

CF11412 Mary Elizabeth Heidman (Aug. 25, 1876, Delaware, Ohio - Dec. 22, 1942, San Bernardino, Calif.) m. Mar. 5, 1908, Delaware, Ohio, Walter Elsworth Lenox (1878, New England, W. Va.)

CF114121 James Henry Lenox (Dec. 23, 1908, Delaware, Ohio) m. Julia Frances Valentine (June 6, 1912, Jefferson, Pa.) Carpenter, Long Beach, Calif.

CF1141211 Judith Ann Lenox (July 23, 1942, Long Beach, Calif.)

CF114122 Walter Vernon Lenox (Oct. 1, 1910, Delaware, Ohio - Feb. 16, 1958, San Diego, Calif.) m. Alice Lillard Bryant. Naval air inspector

CF1141221 Vernon LeRoy Lenox (July 9, 1937, San Diego, Calif.)

CF1141222 Donald Wayne Lenox (July 11, 1941, San Diego, Calif.)

CF1141223 Darrell Ray Lenox (Jan. 21, 1943, San Diego, Calif.)

CF1142 Mary Elizabeth Weiser (Mar. 1, 1836, Delaware, Ohio - Jan. 25, 1873) m. May 9, 1861, Daniel Leibold (Feb. 21, 1832, Berks Co., - Mar. 2, 1913) Farmer. bu. Delaware, Ohio

CF11421 Oliver Jacob Leibold (Feb. 21, 1862, Prospect, Ohio - Nov. 24, 1934) m. May 14, 1885, Adelaide I. Park (Mar. 25, 1871, Richmond, Ind. - May 15, 1958, Richmond, Ind.) Wagon maker. bu. Richmond, Ind.

CF11422 Frederick Percival Leibold (Apr. 26, 1863, Delaware, Ohio - July 6, 1921) m. Feb. 22, 1887, Emma Vought (Aug. 10, 1865, Van Wert County - d. Mar. 25, 1953) Farmer.

CF114221 Fred Carrol Leibold (Feb. 5, 1888, Nelson, Nebr.) m. Apr. 30, 1912, Portland, Ore., Marguerite Ervin. (June 13, 1888, Camden, Ala.) V. Pres., Consolidated Freightways Inc. (Retired), Portland, Ore. Ohio Wesleyan University.

CF1142211 Marjorie Leibold (Feb. 17, 1913, Portland, Ore.) m. Sept. 26, 1942, Charles O. Porter. Mechanic, South Pacific Co., Portland, Ore. Reed College

CF11422111 Gail Porter (Apr. 20, 1945, Portland, Ore.)

CF1142212 Elia Leibold (Jan. 18, 1924, Portland, Ore.) m. July 5, 1957, Portland, Ore., Miles C. Bubenik. Army engineer, Hawaii. University of Washington.

CF114222 Mary Elizabeth Leibold (Oct. 28, 1889, Delaware, Ohio) m. Sept. 1, 1908, George Bouie (Sept. , 1887, Ostrander, Ohio) Repair shop manager, Columbus, Ohio

CF1142221 Betty Bouie (June 22, 1909, Union Co., Ohio) m. June , 1934, Winslow H. Porter (Jan. , 1907, Columbus, Ohio) Fireman, Municipal light plant, Columbus, Ohio

CF114223 Helen Leibold (Nov. 12, 1891 - Dec. 28, 1892)

CF114224 Arthur Ellsworth Leibold (Nov. 10, 1893, Delaware, Ohio) m. June 22, 1916, Ostrander, Ohio, Bertha Hannewalt May 19, 1892, Watkins, Union Co., Ohio) Farmer, Millford Center, Ohio

CF1142241 Charlene E. Leibold (July 26, 1917, Delaware, Ohio) m. Nov. 15, 1947, Ostrander, Ohio, James E. Evans (May 7, 1916, Newago Co., Mich.) Building and loan officer, Columbus, Ohio

CF11422411 James Winslow Evans (Aug. 8, 1954, Columbus, Ohio)

CF1142242 Emma Jean Leibold (Mar. 15, 1919, Delaware, Ohio) m. Dec. 29, 1937, Greenup Ky., Warren Thomas (July 9, 1916) Salesman, Delaware, Ohio

CF11422421 Patricia A. Thomas (Dec. 16, 1938, Delaware, Ohio)

CF11422422 Sally J. Thomas (Oct. 6, 1950, Delaware, Ohio)

CF11422423 Ronald W. Thomas (Aug. 10, 1954, Delaware, Ohio)

CF1142243 Helen E. Leibold (May 17, 1923, Union Co., Ohio - Nov. 23, 1923) bu. Ostrander, Ohio

CF1142244 Mary L. Leibold (Dec. 9, 1926, Millcreek Twp., Union Co., Ohio) m. Jan. 20, 1946, Columbus, Ohio, Kenneth Garey (May 23, 1925, Milford Center, Ohio) Building and loan officer, Urbana, Ohio

CF11422441 Sandra K. Garey (Sept. 1, 1947, Delaware, Ohio)

CF114225 John William Leibold (Mar. 2, 1896, Delaware Co., Ohio - Dec. 28, 1955) m. Oct. 30, 1918, Marysville, Ohio, Ethel Dodge (Mar. 23, 1897, Somerset, Ky.) Farmer

CF1142251 Dean Ellsworth Leibold (Dec. 12, 1919, Union Co., Ohio) m. Dec. 31, 1941, LaRue, Ohio, Ardith Waters, Farmer, LaRue, Ohio

CF11422511 Donna Kay Leibold (Mar. 17, 1943, Marion, Ohio)

CF11422512 James R. Leibold (Nov. 8, 1944, Camp Atterbury, Ind.)

CF11422513 Mary Jane Leibold (Aug. 27, 1949, Kenton, Ohio)

CF11422514 Barbara Ann Leibold (Aug. 24, 1952, Kenton, Ohio)

CF11422515 Michael Dean Leibold (Sept. 27, 1953, Kenton, Ohio)

CF11422516 John Arthur Leibold (Mar. 6, 1958, Kenton, Ohio)

CF1142252 Dorothy Eloise Leibold (June 14, 1921, Union Co., Ohio) m. Jan. 3, 1941, LaRue, Ohio, Samuel Blocksome Allen (Nov. 21, 1918, LaRue, Union Co., Ohio) Rural Electric Engineer, Canal Winchester, Ohio

CF11422521 Nancy Lee Allen (Mar. 2, 1942, Marion, Ohio)

CF11422522 Dennis Samuel Allen (June 26, 1944, Marion, Ohio)

CF1142253 William Frederick Leibold (July 5, 1924, Union Co., Ohio) m. 1) Sept. , 1945, Florence Stauch; 2) Oct. 8, 1952, Bernice Parrot Schulz. Farmer, Maryville, Ohio

CF11422531 Linda Louise Leibold (Sept. 26, 1947)

CF11422532 Rebecca Ann Leibold (Aug. 31, 1949)

CF11422533 Mark William Leibold (Sept. 21, 1953, Marysville, Ohio)

CF11422534 Craig LeRoy Leibold (Feb. 4, 1955, Marysville, Ohio)

CF1142254 James Caroll Leibold (June 18, 1927, Union Co., Ohio) m. Dec. 4, 1949, LaRue, Ohio, Ruth Wanda Redd (July , 1927, Marion Co., Ohio) Farmer. Richwood, Ohio

CF11422541 Steven R. Leibold (Dec. 2, 1950, Kenton, Ohio)

CF11422542 Sandra Lee Leibold (June 12, 1952, Kenton, Ohio)

CF11422543 Carol Leibold (Sept. 4, 1953, Kenton, Ohio)

CF11422544 Joyce Leibold (Dec. 6, 1956, Kenton, Ohio)

CF1142255 John Wesley Leibold (Aug. 25, 1930, Union Co., Ohio) m. Nov. 5, 1957, Ind., Mary Alice Lepper. Lawyer, asst. to Attorney General of Ohio

CF11423 Leonard Franklin Leibold (Nov. 23, 1865 - d.y.)

CF11424 Edith Esther Leibold (Apr. 20, 1867 - d.y.)

CF11425 Caroline Eliza Leibold (Feb. 28, 1869 - July 12, 1874)

CF11426 Dora Anna Leibold (Aug. 24, 1870 - Mar. 21, 1929) m. Sept. 18, 1890, William Ervin Money Smith (Oct. 28, 1867 - June 21, 1941) Engineer. bu. Delaware, Ohio

CF114261 Harry William Moneysmith (Aug. 7, 1891 - Nov. 15, 1956) m. 1) May 18, 1916, Columbus, Ohio, Emma Frances

Keyes (May 18, 1888, Ironton, Ohio); 2) Mary E. Yoke (d. Nov. 15, 1953); 3) Bertha Kurz. Lutheran pastor in W. Va. and Ohio

CF1142611 Paul William Moneysmith (July 9, 1918, Brandywine, W. Va. - May 21, 1953) m. Apr. 5, , Eleanor Hansen (d. Apr. 10, 1956) Insurance salesman. bu. Seattle, Wash.

CF11426111 Peter William Moneysmith (Jan. 11, 1947)

CF11426112 David Mark Moneysmith (Feb. 6, 1950)

CF11426113 James Frederick Moneysmith (Jan. 31, 1953)

CF1142612 Martha Elizabeth Moneysmith (Feb. 23, 1920, Fremont, Ohio) m. 1) Jan. 1943, John Baumgardner (d. May , 1943); 2) June 15, 1945, Robert J. Edlund (May 26, 1922) Excise tax accountant, Weyhouser Lumber Co., Tacoma, Wash.

CF11426121 Nancy Baumgardner (Nov. 5, 1943) (Adopted by 2nd husband; name legally, Nancy Edlund)

CF11426122 Judy Katherine Edlund (July 3, 1947)

CF11426123 Paul Robert Edlund (Mar. 4, 1956)

CF1142613 David Ervin Moneysmith (Aug. 16, 1922, Springfield, Ohio) m. Dec. 7, 1947, Kansas City, Mo., Lorraine Mary Elizabeth Fiseh (July 3, 1919, Kansas City, Mo.) Engineer, Ryan Aircraft, San Diego, Calif.

CF11426131 Mark David Moneysmith (Apr. 6, 1950)

CF114262 Eva May Moneysmith (May 10, 1893 - Jan. 30, 1898)

CF114263 Ruth Elizabeth Geneva Moneysmith (Nov. 19, 1904) School teacher, Delaware, Ohio. unm.

CF1143 Lucretia L. Weiser (Apr. 20, 1837, Delaware Co., Ohio - July 17, 1927) m. Sept. 2, 1855, Erwin Tuller (May 21, 1830, Worthington, Ohio - Jan. 10, 1901) Farmer. Civil War, Co. D. 145th OVI. bu. Delaware, Ohio.

CF11431 James Victor Tuller (Aug. 12, 1856 - Dec. 2, 1859, Delaware, Ohio)

CF11432 Erwin Tuller (May 1, 1860 - Aug. 1, 1919) m. Jan. 27, 1886, Cora Verlindia Reynolds (Jan. 1, 1866 - Nov. 5, 1943) bu. Berkshire Twp., Delaware Co., Ohio

CF114321 Lena Ellen Tuller (Apr. 4, 1887) m. Jan. 10, 1906, Henry Serles (Dec. 31, 1879 - July 8, 1950) no ch.

CF114322 Charles Willis Tuller (Jan. 16, 1889 - Sept. 6, 1936) m. Mar. 2, 1916, Loureign Fisher (June 7, 1894) bu. Sunbury, Ohio

CF1143221 Ethel Ruth Tuller (Mar. 5, 1917, Genoa Twp., Delaware Co., Ohio) m. Sept. 9, 1933, Newport, Ky., Arthur Clarence Welch (Jan. 6, 1912)

CF11432211 Martha Marie Welch (Aug. 1, 1934) m. July 22, 1950, Lawrenceburg, Ind., James William Burns (Apr. 29, 1931, Delaware, Ohio)

CF114322111 Peggy Lee Burns (July 1, 1951)

CF114322112 James Arthur Burns (May 1, 1954)

CF1143222 Jay Willis Tuller (Jan. 25, 1919, Genoa Twp., Ohio) m. Sept. 17, 1942, Marietta, Ohio, Mable Genevieve Summerville (Mar. 19, 1908)

CF11432221 Sandra Kay Tuller (May 19, 1943, Parkersburg, W. Va.)

CF1143223 Maple Esther Tuller (Oct. 2, 1921, Genoa Twp., Ohio) m. Oct. 24, 1940, Delaware, Ohio, William Edward Morrison (Feb. 25, 1920, Delaware, Ohio)

CF11432231 Charles Lawrence Morrison (Dec. 21, 1942, Huntington, W. Va.)

CF11432232 Merle Edwin Morrison (Apr. 24, 1946, Mansfield, Ohio)

CF1143224 Lena Elsie Tuller (Dec. 20, 1923, Genoa Twp., Ohio) m. Oct. 20, 1946, Richland Co., Ohio, Alan Willard Gibson (Mar. 16, 1921, Lakewood, Ohio)

CF11432241 Sally Jane Gibson (May 12, 1948, Mansfield, Ohio)

CF114323 Elsie May Tuller (Mar. 10, 1890, Delaware Twp., Ohio - Dec. 4, 1944) m. Mar. 18, 1908, Lee Manter (Aug. 9, 1893, Lewis Center, Delaware Co., Ohio - Nov. 30, 1950)

CF1143231 Hazel Ilo Manter (June 11, 1915) m. Leo Ernest Chesser

CF11432311 Donald Chesser

CF11432312 Robert Chesser

CF1143232 Helen Norris Manter (Mar. 5, 1917)

CF1143233 Jay Willis Tuller Manter (Jan. 25, 1919)

CF114324 Cora Verlindia Tuller (Oct. 31, 1891) m. Dec. 23, 1910, William Norris

CF1143241 Edith Marie Norris (Apr. 30, 1913 - Oct. 13, 1913)

CF1143242 Ralph Norris

CF1143243 Hazel Norris

CF114325 Mary Blanche Tuller (Apr. 8, 1893) m. Oct. 8, 1911, Leo Clayton Rogers (June 5, 1886)

CF1143251 Chester Arthur Rogers (Oct. 28, 1912, Delaware Co., Ohio) m. Aug. 1, 1941, Columbus, Ohio, Ruth Evelyn Hensley (May 18, 1920)

CF1143252 Calvin Leo Rogers (Oct. 23, 1914, Delaware Co., Ohio) m. Sept. 10, 1948, Lucille Marie Wagner (Apr. 17, 1920, Columbus, Ohio)

CF114326 Wilbur Ray Tuller (Apr. 4, 1896) m. Sept. 8, 1923, Lois W. Jaynes (Aug. 23, 1899, Delaware, Ohio)

CF114327 Lester Reynolds Tuller (Sept. 26, 1897 - Nov. 12, 1924) unm. bu. Delaware, Ohio

CF114328 Claribel Tuller (May 3, 1899, Delaware, Ohio) m. Nov. 28, 1917, Henry Grove (Mar. 3, 1895, Johnston, Ohio)

CF1143281 Josephine Ruth Grove (Dec. 6, 1918) m. Sept. 5, 1942, Glendale, Calif., Ralph G. McElwee (May 8, 1916)

CF1143282 Clara Louise Grove (Apr. 8, 1920) m. Apr. 11, 1942, Morrow Co., Ohio, Wayne Wheeler (May 3, 1916)

CF1143283 Ernest Henry Grove (Feb. 15, 1922)

CF1143284 Evelyn Ardena Grove (Apr. 11, 1923) m. Oct. 8, 1942, Morrow Co., Ohio, William Shields

CF114329 Walter Huff Tuller (Dec. 3, 1900, Galena, Ohio) m. Aug. 30, 1924, Hilda L. Cole (Nov. 6, 1902, Genoa, Ohio)

CF1143291 Betty Jean Tuller (July 20, 1925, Galena, Ohio) m. Mar. 28, 1948, Delaware, Ohio, William Ernest Kingery (Nov. 1, 1927)

CF11432911 Merrilee Kay Kingery (Dec. 17, 1950)

CF11432912 William Alan Kingery (July 31, 1954)

CF1143292 Janet Carol Tuller (Sept. 1, 1939, Centerburg, Ohio)

CF11432(10) Richard Orville Tuller (Aug. 21, 1902) m. Dec. 24, 1924, Frances I. Brookman (Aug. 9, 1902, Sunbury, Ohio)

CF11432(10)1 Joyce Tuller (Nov. 20, 1935)

CF11432(10)2 Donna Tuller

CF11432(11) Loma Ilo Tuller (Aug. 3, 1904, Genoa Twp., Ohio) m. Feb. 11, 1922, E. Lloyd Brookens (Oct. 11, 1899, Kington Twp., Delaware Co., Ohio - Aug., 1948)

CF11432(11)1 Charles Brookens (Oct. 4, 1922)

CF11432(11)2 Eleanor Brookens (Oct. 5, 1925

CF11432(11)3 Marjorie Brookens (Mar. 22, 1930)

CF11432(11)4 James Brookens (Oct. 19, 1937)

CF11432(12) Clarence Erwin Tuller (Aug. 24, 1906) m. 1) Clara Pritchard; 2) Elsie . Ch. by 1st wife

CF11432(12)1 Juanita Tuller

CF11432(12)2 Beverly Tuller

CF11432(13) Harold Herbert Tuller (Jan. 27, 1908) m. Ailine Strider

CF11432(13)1 Marilyn Tuller (July 14, 1932)

CF11432(13)2 Robert Tuller (June 1, 1936)

CF11433 Frank Tuller (Jan. 24, 1863, Delaware, Ohio - Mar. 1930, Des Moines, Ia.) Farmer, Mora, Minn. Single. bu. Grimes, Ia.

CF11434 Ida Minerva Tuller (Dec. 23, 1866, Cincinnati, Ohio - Feb. 16, 1931, Davis, Calif.) m. Oct. 25, 1885, Delaware, Ohio, Charles S. Slack (Nov. 14, 1857 - Dec. 18, 1946, Orange Twp., Delaware Co., Ohio) bu. Delaware, Ohio

CF114341 Bertha Edith Slack (Oct. 23, 1890, Columbus, Ohio) m. Aug. 11, 1910, Charles Edwin Darby (Oct. 8, 1879, Fairfield, Ohio - Jan. 29, 1940)

CF1143411 Charles W. Darby (Apr. 1, 1912, Columbus, Ohio)

CF1143412 Alice J. Darby (June 14, 1914, Columbus, Ohio)

CF1143413 Paul W. Darby (Feb. 16, 1919, Columbus, Ohio)

CF1143414 Mary Lou Darby (May 12, 1928, Columbus, Ohio)

CF114342 Charles Marynard Slack (Mar. 13, 1893, Columbus, Ohio) m. Oct. 5, 1920, Millie B. Chambers (Nov. 16, 1887) Farmer and school bus driver, Westerville, Ohio

CF1143421 Wilma Slack (Oct. 6, 1922) m. Miller

CF1143422 Margaret Slack (Feb. 15, 1924) m. Brown

CF114343 Gladys O. Slack (June 25, 1897, Powell, Ohio) m. May 28, Columbus, Ohio, Harry E. Jacob (Oct. 30, 1896)

CF1143431 Frederic C. Jacob (Nov. 10, 1924, Davis, Calif. - Mar. 12, 1949)

CF1143432 Wendell P. Jacob (July 17, 1929, Davis, Calif.)

CF1143433 Mary Ellen Jacob (Jan. 23, 1932, Davis, Calif.) m. Dalber

CF114344 Soloman Slack (June 8, 1904, Galena, Ohio) unm. Farmer, Galeno, Ohio

CF11435 Theodore Lester Tuller (Mar. 30, 1874, Delaware, Ohio - Dec. 15, 1947, Grimes, Ia.) m. Feb. 8, 1921, Eva Anderson (May 16, 1883, Grimes, Ia. - Oct. 11, 1949, Joyce, Ia.) bu. Grimes, Ia. Carpenter

CF114351 Hazel Marie Tuller (May 11, 1922, Grimes, Ia.) m. (Apr. 7, 1942, Bethany, Mo., Francis L. Smith (Apr. 8, 1916, Bagley, Ia.) School custodian, Grimes, Ia.

CF1143511 Danny Smith (Apr. 22, 1943, Des Moines, Ia.)

CF1143512 Clarene Smith (Dec. 3, 1944, Des Moines, Ia.)

CF1143513 Jimmy Smith (Aug. 6, 1949, Des Moines, Ia.)

CF11436 Earnest Weiser Tuller (Aug. 22, 1876, Delaware Co., Ohio - June 26, 1920) unm. bu. Delaware, Ohio

CF1144 Catharine Weiser (Sept. 25, 1843, Stratford, Ohio - Jan. 25, 1925, Prospect, Ohio) m. Dec. 29, 1866, Joseph Cope (son of Abraham and Elizabeth Cope) (Mar. 15, 1832 - Feb. 3, 1902, Prospect, Ohio). Carriage maker; Co. B, 10th Reg. Ohio Cav. bu. Prospect, Ohio

CF11441 Clara Victoria Cope (Dec. 8, 1869, Prospect, Ohio - Oct. 31, 1947, Prospect, Ohio) unm. bu. Prospect, Ohio

CF11442 Minnie Elizabeth Cope (Sept. 16, 1873, Prospect, Ohio - Aug. 28, 1874, Prospect, Ohio)

CF11443 Emma May Cope (Jan. 22, 1876 - Mar. 10, 1941) m. Oct. 28, 1897, Albert Johnson (May 1871 - May 21, 1928) Grocer, Prospect, Ohio. bu. Prospect, Ohio

CF114431 Virgil Cope Johnson (May 22, 1898, Prospect, Ohio - Jan. 6, 1928) Osteopath,, blind since youth. bu. Prospect, Ohio

CF114432 Helen Josephine Johnson (Dec. 22, 1901, Prospect, Ohio) unm.

CF114433 Catharine Lucille Johnson (Oct. 28, 1904, Prospect, Ohio) m. June 10, 1926, Charles F. Carroll (Feb. 17, 1901, Marion, Ohio - July 1955, Columbus, Ohio) bu. Prospect, Ohio

CF114434 Dale Albert Johnson (June 6, 1914, Prospect, Ohio) m. Aug. 27, 1938, Eileen Hennis (Oct. 2, 1919, LaRue, Ohio) Credit inspector, Production Credit Assoc., Ashland, Ohio

CF1144341 John E. Johnson (Nov. 24, 1940 - Nov. 24, 1940) bu. Prospect, Ohio

CF1144342 Michael Allen Johnson (Mar. 22, 1944, Marion, Ohio)

CF1144343 Catharine Elizabeth Johnson (Jan. 13, 1948, Kenton, Ohio)

CF114435 Gaylord Milton Johnson (Sept. 3, 1916, Prospect, Ohio) m. July 6, 1941, Donna Bumgartner (Apr. 6, 1920)

CF1144351 Gaylord Milton Johnson, II (Jan. 24, 1943, Marion, Ohio)

CF11444 Leon Ellsworth Cope (Aug. 19, 1880, Prospect, Ohio - June 15, 1950, Akron, Ohio) m. Feb. 2, 1921, Helen Ganther

CF114441 Jane Elizabeth Cope (Jan. 22, 1922, Cleveland, Ohio) unm.

CF114442 Robert Cope (Feb. 11, 1924, Cleveland, Ohio) m. Aug. 17, 1947, Lavonne Cunningham

CF1144421 Robin Cope (Oct. 15, 1949, Wellington, Ohio)

CF1145 Sarah E. Weiser (Oct. 9, 1840 - Delaware, Ohio - Aug. 5, 1882, Delaware, Ohio) m. Mar. 31, 1867, Edward Meeker. Editor, Marysville, Ohio, *Tribune;* teacher, superintendent of school for deaf, Columbus, Ohio

CF11451 Maude Meeker (Feb. 26, 1868, Stratford, Ohio - Apr. , 1890) bu. Delaware, Ohio. m. James Perry Yantis (Mar. 16, 1863, Delaware Co., Ohio - Apr. 10, 1939) bu. Otterbein Cemetary, Westerville, Ohio. Farmer and rural mail carrier. She, school teacher.

CF114511 Myrtle Yantis (Mar. 29, 1888, Richwood, Ohio) m. May 30, 1909, Westerville, Ohio, David George Alexander (July 27, 1884, Westerville, Ohio - Feb. 25, 1939)

CF1145111 David Russell Alexander (Jan. 11, 1910, Westerville, Ohio) m. Nov. 17, 1948, Alice Frye. Rural mail carrier. No ch.

CF1145112 Nolan Yantis Alexander (June 24, 1912, Westerville, Ohio) m. June 27, 1942, Akron, Ohio, Mildred Stanley (Nov. 15, 1909) Safety inspector, Ohio Industrial Commission

CF11451121 Karen Alexander (Aug. 26, 1948)

CF1145113 Irene Alexander (May 1, 1914, Westerville, Ohio) m. Aug. 14, 1934, Kenton Knight

CF11451131 Carol Knight (Apr. 2, 1936)

CF11451132 Virginia Knight (Apr. 2, 1936) m. Dec. 19, 1954, Robert Carl Stoufer (Nov. 3, 1930) Chemist, Univ. of Fla., Gainesville, Fla.

CF114511321 Robert Michael Stoufer (Feb. 29, 1956)

CF114512 Emory Yantis (Apr. , 1890 - June , 1890) bu. Richwood, Ohio

CF11452 Geneva Winefred Meeker (Mar. 21, 1870, Delaware, Ohio - Mar. 9, 1937) m. , Marysville, Ohio, Dennis Foster (1867 - 1900) worked on railroad. bu. Delaware, Ohio

CF114521 Dorothy Foster (June 24, 1890, Delaware Co., Ohio - 1914) m. 1910, Delaware, Ohio, Robert Lugger. Machinist, Big 4 R.R. bu. Delaware, Ohio

CF1145211 Marjorie Bernadine Lugger (Sept. 25, 1911, Indianapolis, Ind.) m. Feb. 14, 1932, Indianapolis, Ind., Halden Hungate (Sept. 28, 1905) Maintenance construction equipment, Indianapolis, Ind.

CF11452111 Oscar Robert Hungate (1932 - d. at birth, Indianapolis, Ind.)

CF11452112 Larry Dale Hungate (June 2, 1946, Indianapolis, Ind.)

CF114522 Stella May Foster (Mar. 8, 1892 - Mar. 8, 1892) bu. Delaware, Ohio

CF114523 Frederick Foster (May 16, 1893, Delaware, Ohio) m. Apr. 12, 1916, Urbana, Ohio, Inez B. Mattox (Jan. 20, 1886, Woodstock, Ohio)

CF1145231 Charles Frederick Foster (Apr. 9, 1917, Woodstock, Ohio) m. Aug. 17, 1941, Marysville, Ohio, Elsie Poling (Dec. 27, 1917, Marysville, Ohio) Finial inspector, Kettering, Ohio

CF11452311 Melvin Foster (Aug. 29, 1942, Xenia, Ohio)

CF11452312 Donnie Foster (Nov. 30, 1944, Columbus, Ohio)

CF11452313 Stephen Foster (Feb. 21, 1948, Dayton, Ohio)

CF11452314 Robert Foster (Oct. 5, 1950, Dayton, Ohio)

CF11452315 Dennis Foster (July 29, 1956, Dayton, Ohio)

CF1145232 Clarence Foster (Oct. 5, 1918, Woodstock, Ohio) m. Sept. 20, 1941, Princess Loveland (Mar. 15, 1917, Cortland, Ohio). Welder and truck driver.

CF11452321 Larry Foster (Aug. 4, 1944, Urbana, Ohio)

CF11452322 Allen Foster (Aug. 23, 1946, Bellfountain, Ohio)

CF1145233 Mary Jean Foster (June 20, 1924, North Lewisberg, Ohio - Sept. 12, 1953) m. 1) Herbert Gugel; 2) Richard Vance (Sept. 15, 1924, Broadway, Ohio) Printer, Marion, Ohio. She, bu. Delaware, Ohio

CF11452331 Carl Gugel (May 16, 1943, Marysville, Ohio)

CF11452332 Michael Vance (Apr. 5, 1949, Belletountain, Ohio)

CF11453 Maurice Bennett Meeker (Jan. 23, 1874, Lincoln, Nebr. - Oct. 11, 1956) bu. Condit, Ohio. m. May 19, 1896, Strodford, Ohio, Lena Bernice Patton (June 8, 1874 - Nov. 28, 1942, Sunbury, Ohio) bu. Delaware, Ohio. Farmer.

CF114531 Mildred Elizabeth Meeker (Sept. 4, 1897, Strotford, Ohio) m. Nov. 28, 1936, Delaware, Ohio, Earl Edward Dorsey

(July 1, 1889, Mt. Vernon, Ohio - June 6, 1958) Electrician. She, teacher, Mansfield, Ohio

CF1145311 Nancy Earlene Dorsey (June 18, 1938, Londonville, Ohio) m. May 27, 1956, Mansfield, Ohio, Howard Earl Rider (Mar. 7, 1938, Lucas, Ohio). Cashier, Morrison Motor Freight Co., Mansfield, Ohio.

CF11453111 Michael Howard Rider (Nov. 29, 1956, Mansfield, Ohio)

CF11453112 Timothy Scott Rider (Aug. 29, 1958, Mansfield, Ohio)

CF114532 Clyde Lorain Meeker (Nov. 18, 1898, Strotford, Ohio) m. Oct. 17, 1925, Wappingers Falls, N. Y., Ruther Boyce Hait (Sept. 14, 1898, Poughkeepsie, N. Y.) Carpenter and contractor, Wappingers Falls, N. Y.

CF1145321 Carol Jean Meeker (Aug. 17, 1927, Poughkeepsie, N. Y.) m. 1) Apr. 18, 1948, Frank George Regan; 2) Mar. 13, 1953, Wappingers Falls, Charles Gordon Debble (Aug. 7, 1925, Peoria, Ill.). Mgr., Industrial Relations., Pittsburgh, Pa.

CF11453211 Gary Lowrence (Regn) Debble (Apr. 15, 1949, Poughkeepsie, N.Y.)

CF11453212 Gordon Blaire Debble (July 31, 1954, Mercer, Pa.)

CF11453213 Delia Gaye Debble (Sept. 20, 1956, Staunton, Va.)

CF11453214 Darrell Brent Debble (July 16, 1958, Pittsburgh, Pa.)

CF1145322 Eleanor Lorraine Meeker (Aug. 25, 1930, Wappingers Falls, N.Y.) m. Mar. 13, 1951, Kilien, Texas, Martin MacIsaac (July 29, 1929, Poughkeepsie, N.Y.) Dispatcher, Poughkeepsie, N.Y.

CF11453221 Wayne Martin MacIsaac (Jan. 10, 1953, Poughkeepsie, N.Y.)

CF11453222 Dawn Eleanor MacIsaac (July 20, 1956, Poughkeepsie, N.Y.)

CF11453223 Roger Clyde MacIsaac (July 2, 1958, Poughkeepsie, N.Y.)

CF114533 Hazel Meeker (May 27, 1901, Westerville, Ohio - Aug. 29, 1902)

CF114534 Milton Elsworth Meeker (July 15, 1904, Westerville, Ohio) m. Aug. 20, 1931, Bedford, Ohio, Viola Parr (Apr. 12, 1905, Summit Co., Ohio) Industrial Engineer, Goodyear, Akron, Ohio. She, high school teacher, Northfield, Ohio. No ch.

CF114535 Albert R. Meeker (July 31, 1910, Condit, Ohio) m. May 26, 1934, Berlin, Ohio, Dorothy Marie Colflesh. Farmer, Sunbury, Ohio.

CF1145351 Eldon Earl Meeker (Mar. 5, 1935, Delaware, Ohio) m. June 6, 1956, Columbus, Ohio, Roberta Jane Salyers. Foreman, Limbock Construction Co.

CF11453511 Sherry Meeker (Mar. 31, 1957, Columbus, Ohio)

CF1145352 Maurice Richard Meeker (Mar. 21, 1937, Sunbury, Ohio) Tool & die apprentice, Columbus, Ohio

CF1145353 Margaret Ruth Meeker (Oct. 17, 1940, Sunbury, Ohio)

CF11454 Edwin LeRoy Meeker (Apr. 18, 1877, Statford, Ohio - June 1959) m. Oct. 3, 1906, Delaware, Ohio, Emma Ellen Colflesh (Mar. 23, 1844, Delaware Co., Ohio). Farmer, Plain City, Ohio

CF114541 Mary Arpinee Meeker (Nov. 3, 1907, Beaumont, Texas) m. Aug. 23, 1930, Plain City, Ohio, Leonard Mock (Jan. 22, 1905, Amlin, Ohio). Press operator, Dublin, Ohio.

CF1145411 John Ellsworth Mock (May 22, 1931, Columbus, Ohio) m. Dec. 26, 1957, Upper Arlington, Norma Jean Carrico (July 17, 1938, Columbus, Ohio). Batelle Inst.; U. S. Navy 4 yrs.

CF1145412 Helen Lenetta Mock (Oct. 15, 1949, Columbus, Ohio)

CF114542 Arthur Preston Meeker (Jan. 2, 1913, N. Lewisburg, Ohio) m. Mar. 7, 1931, Ky., Ruth Keller (May 15, 1913). Farmer, Plain City, Ohio

CF1145421 Marylin Joan Meeker (Feb. 17, 1932, London, Ohio - Dec. 4, 1935, Plain City, Ohio)

CF1145422 Edwin Leroy Meeker, Jr. (Dec. 21, 1933, London, Ohio) m. Oct. 16, 1954, Plain City, Ohio, Doloris Phillips. Farmer, Plain City, Ohio; 2 yrs., U. S. Army.

CF1145423 Richard Preston Meeker (May 31, 1936, Cannon Twp., Plain City, Ohio). Farmer, Plain City, Ohio.

CF1145424 Karen Elaine Meeker (July 27, 1939, Cannon Twp., Plain City, Ohio).

CF1145425 James Ingmire Meeker (Sept. 1, 1940, Cannon Twp., Plain City, Ohio)

CF114543 Eloise Meeker (May 7, 1916, Delaware Co., Ohio) m. Aug. 23, 1941, Columbus, Ohio, William Scoefield

CF1145431 January Meeker Scoefield (July 17, 1943, Amlin, Ohio)

CF1145432 Jaclienne Scoefield (Mar. 22, 1945, Columbus, Ohio)

CF1145433 Joyce Hommond Scoefield (July 16, 1946, Amlin, Ohio)

CF114544 Janet E Meeker (Mar. 26, 1918, Worthington, Ohio) m. Mar. 16, 1940, Plain City, Ohio, Glenn Anderson (Sept. 16, 1915). Dairy farmer.

CF1145441 Nancy Anderson (Oct. 26, 1940, Hilliards, Ohio)

CF1145442 Margy Anderson (May 3, 1944, Columbus, Ohio)

CF1145443 Robert Chris Anderson (Sept. 24, 1952, Columbus, Ohio)

CF114545 Phyllis Meeker (Sept. 2, 1919, Worthington, Ohio) m. Oct. 8, 1939, Richmond, Ind., Emerson Minshall (Dec. 21, 1914. Mechanic, Plain City, Ohio)

CF1145451 Judy Minshall (Dec. 2, 1940, Cannon, Plain City, Ohio)

CF1145452 Michael Minshall (June 29, 1943, Plain City, Ohio)

CF1145453 Jane Ellen Minshall (Sept. 21, 1949, Darby Twp., Plain City, Ohio)

CF114546 Ruth Lincoln Meeker (Feb. 12, 1921, Worthington, Ohio) m. Jan. 14, 1945, Columbus, Ohio, Kenneth Foley, (June 25, 1915, Columbus, Ohio). Contractor, Columbus, Ohio.

CF1145461 Tommy Foley (Oct. 19, 1950, Columbus, Ohio)

CF1145462 Pamela Foley (Jan. 5, 1955, Columbus, Ohio)

CF1145463 Joe Foley (Aug. 23, 1956, Columbus, Ohio)

CF114547 Gladys Lucille Meeker (Jan. 29, 1923, Worthington, Ohio) m. Nov. 21, 1942, New London, Conn., Hubert Bishop, Jr. U. S. Marine Corp, 4 yrs.; Mechanic, Plain City, Ohio

CF1145471 Diane Bishop (Apr. 21, 1944, Columbus, Ohio)

CF1145472 David Allen Bishop (Mar. 2, 1947, Plain City, Ohio)

CF1145473 Ellen Christine Bishop (Nov. 29, 1953, Marysville, Ohio)

CF1145474 Jody Bishop (Oct. 30, 1956, Marysville, Ohio)

CF114548 James Edwin Meeker (June 10, 1924, Dublin, Ohio) m. Jan. 2, 1946, Richmond, Ind., Rita Jean Toops (Jan. 28, 1925). Grain elevator mgr., Hilliard Ohio.

CF1145481 Edwina Sue Meeker (Dec. 3, 1946, Columbus, Ohio)

CF1145482 Mark Edwin Meeker (Nov. 29, 1947, Plain City, Ohio)

CF1145483 Jon Alan Meeker (Mar. 25, 1949, Plain City, Ohio - Apr. 9, 1956, Hilliard, Ohio). bu. Plain City, Ohio

CF1145484 Connie Lyn Meeker (Sept. 19, 1950, Plain City, Ohio)

CF1145485 Douglas Meeker (Apr. 24, 1953, Marysville, Ohio)

CF1145486 Debbie Meeker (Apr. 24, 1953, Marysville, Ohio)

CF114549 Paulina Meeker (Jan. 28, 1926, Plain City, Ohio) m. Dec. 2, 1944, Cannan, Ohio, Edward Murry (July 17, 1926). Farmer, Galloway, Ohio

CF1145491 Kathy Murry (Jan. 21, 1946, Columbus, Ohio)

CF1145492 Marylin Kaye Murry (July 2, 1948, Columbus, Ohio)

CF1145493 Steven Murry (Mar. 10, 1950, Columbus, Ohio)

CF1145494 Michael Murry (Mar. 15, 1953, Columbus, Ohio)

CF11454(10) Betty Lee Meeker (Apr. 16, 1921, Plain City, Ohio) m. Apr. 20, 1948, Richmond, Ind., Marvin Greenbaum (Nov. 13, 1928, Plain City, Ohio). Bookkeeper, Plain City, Ohio)

CF11454(10)1 Andy Greenbaum (Apr. 9, 1949, Columbus, Ohio)

CF11454(10)2 Sherry Greenbaum (June 19, 1951, Plain City, Ohio)

CF11454(10)3 Randy Greenbaum (Sept. 29, 1952, Marysville, Ohio)

CF11454(10)4 Merrilee Greenbaum (Mar. 9, 1955, Marysville, Ohio)

CF11454(10)5 Lou Ann Greenbaum (Nov. 24, 1956, Marysville, Ohio)

CF11454(10)6 Lonnie Bud Greenbaum (Jan. 11, 1954, Marysville, Ohio)

CF1146 Stephen Peter Weiser (Oct. 13, 1849, Delaware Co., Ohio - Dec. 27, 1881, Delaware, Ohio) m. Mar. 13, 1872, Mary Emogene Haughawout (May 24, 1851, Newton, N.J. - June 11, 1931, Columbus, Ohio). Cabinet maker, farmer, Stratford, Ohio. She, bu. Central College, Ohio; he, bu. Delaware, Ohio.

CF11461 Louis Emanuel Weiser (Oct. 8, 1873 - Mar. 13, 1875) bu. Delaware, Ohio.

CF11462 Clara Emogene Weiser (Nov. 12, 1876, Delaware Co., Ohio) m. June 9, 1904, Central College, Ohio, Louis Fletcher Waldron (June 17, 1871, Delaware Co., Ohio - Jan. 2, 1927, Galena, Ohio). Farmer.

CF114621 Harry Alexander Waldron (Jan. 28, 1906, Central College, Ohio) m. July 6, 1927, Columubs, Ohio, Lulu Mae Shambaugh (Jan. 30, 1907, Columbus, Ohio) Plant superintendent, Columbus, Ohio.

CF1146211 Arthur Louis Waldron (Mar. 26, 1928, Gahanna, Ohio) m. Feb. 9, 1948, Ashland, Ky., Donna Lou Ethel Wood (June 3, 1930, Columbus, Ohio). Electrician, Columbus, Ohio.

CF11462111 William Steven Waldron (Aug. 19, 1948, Columbus, Ohio)

CF11462112 Dan Richard Waldron (Oct. 30, 1951, Columbus, Ohio)

CF1145212 Clarabel Waldron (Feb. 13, 1934, Gahanna, Ohio)

CF114622 Robert Kenneth Waldron (Aug. 1, 1912, Vermilion Co., Ill.) m. June 6, 1948, Lima, Ohio, Helen Clayton (Mar. 23, 1912, Coshocton, Ohio). Newspaper reporter-photographer & feature writer, "The Columbus Dispatch" Columbus, Ohio.

CF114623 Alice Louise Waldron (Nov. 14, 1913, Gahanna, Ohio) unm. Linotype operator, "Tri-Community News," Gahanna, Ohio.

CF11463 William Walter Weiser (Apr. 20, 1880, Des Moines, Ia. - Aug. 24, 1944, West Elkton, Ohio). m. 1) Nov. 19, 1901, Columbus, Ohio, Ruby Chloe Kent (Nov. 17, 1883 - Jan. 27, 1914); 2) June 8, 1916, Columbus, Ohio, Nina Nadine Myers (Feb. 11, 1891, Baltimore, Ohio). She, teacher; he, Methodist minister, Mt. Sterling, Ohio. bu. Mt. Sterling, Ohio

CF114631 Mary Mildred Weiser (Aug. 31, 1902, Columbus, Ohio) m. July 18, 1923, Shawnee, Ohio, Cecil Stephenson (Jan. 19, 1899, Sandy Springs, Ohio - May 29, 1956, West Elkton, Ohio). bu. West Elkton, Ohio. Chemist and farmer, Hamilton, Ohio.

CF1146311 Paul Cecil Stephenson (Dec. 15, 1929, Hamilton, Ohio) m. July 18, 1953, Lima, Ohio, Susan Catherine Fisher (May 29, 1931, Lima, Ohio). Farmer, West Elkton, Ohio.

CF11463111 Paul Cecil Stephenson, Jr. (Sept. 12, 1954, Fort Bragg, N. Car.)

CF11463112 Michael Leroy Stephenson (Dec. 14, 1955, Fort Bragg, N. Car.)

CF11463113 Mark Alan Stephenson (Mar. 28, 1959, West Elkton, Ohio)

CF1146312 David Floyd Stephenson (Apr. 19, 1932, Somerville, Ohio) m. Mar. 1, 1958, Hamilton, Ohio, Irene Elizabeth Fisher (Feb. 16, 1932, West Middletown, Ohio). Crane operator, Hamilton, Ohio.

CF11463121 Henry Earl Stephenson (Feb. 3, 1959, Hamilton, Ohio)

CF1146313 Harold Stephenson (stillborn Oct. 8, 1935, Somerville, Ohio) - bu. West Elkton, Ohio.

CF1146314 Wilma Dorothea Stephenson (Apr. 24, 1937, Somerville, Ohio) m. Apr. 5, 1958, Hamilton, Ohio, Harold Eugene Fisher (Dec. 1, 1933, West Middletown, Ohio). Dolly lift truck driver, Fairfield, Ohio.

CF11463141 Wilbur Edward Fisher (June 30, 1959, Hamilton, Ohio)

CF114632 Helen Grace Weiser (Dec. 13, 1905, Columbus, Ohio) m. 1) July 5, 1924, Monroe, Mich., Howard Leonard Swope (Aug. 9, 1904, McConnelsville, Ohio - lost at sea about June 5, 1927 from fishing boat off the coast of Mexico). Machinist; 2) Sept. 15, 1927, Santa Ana, Calif., Olaf Robert Anderson (Apr. 10, 1895, Patterson, N. J. - Mar. 10, 1937, Pasadena, Calif.) bu. Pasadena, Calif. Auto mechanic; 3) Nov. 6, 1937, Independence, Calif., William

Noah Van Bibber (July 5, 1890, Mo. - Mar. 12, 1954, Los Angeles, Calif.). bu. Pasadena, Calif. House painter.

CF1146321 Robert William Swope (Apr. 22, 1926, Columbus, Ohio) m. Aug. 18, 1951, Las Vegas, Nev., Shirley Elizabeth Keaney (Aug. 1, 1923, Beverly, Mass.) Journeyman and sheetmetal worker, Covina, Calif.

CF11463211 Richard Donald Swope (July 17, 1952, Pasadena, Calif.)

CF1146322 Carl Stephen Anderson (June 2, 1929, Pasadena, Calif.) m. Nov. 29, 1953, Pasadena, Calif., Diane Maurine Bennett (May 17, 1933, Glendale, Calif.). Accountant, Riverside, Calif.

CF11463221 Stephen Eric Anderson (May 7, 1957, Riverside, Calif.)

CF1146323 Walter Veron Anderson (Oct. 18, 1930, Pasadena, Calif.) unm. Ranch hand, Covina, Calif.

CF1146324 Martha Marybelle Anderson (Feb. 11, 1933, Pasadena, Calif.). unm. Telephone operator, Covina, Calif.

CF1146325 Russell Bert Van Bibber (Sept. 9, 1938, Los Angeles, Calif.). m. May 9, 1959, Covina, Calif., Carol Terrisa Maria Rizzi (May 5, 1943, Kelloge, Idaho) Yeoman 3rd class, Navy, San Diego, Calif.

CF1146326 Harold Frank Van Bibber (Jan. 19, 1941, Bakersfield, Calif.)

CF1146327 Margaret Sarajane Van Bibber (Sept. 10, 1942, Los Angeles, Calif.) m. Dec. 4, 1958, Riverside, Calif., Gary Don Patterson (July 7, 1937, Roodhouse, Ill.). Airman 3rd Class, March Air Force Base, Riverside, Calif.

CF114633 Vera Florence Weiser (Feb. 19, 1907, Thurman, Ohio) m. Apr. 21, 1926, Columbus, Ohio, Nathan John Moore (Sept. 26, 1901, New Hampshire, Ohio). Electricial contractor, Huntsville, Ohio

CF1146331 Ruby Mae Moore (Dec. 14, 1929, Huntsville, Ohio) m. Oct. 23, 1951, Fort Wayne, Ind., Charlie Claude Staton (Oct. 18, 1914, Pike Co., Ky.) Carpenter, Pikeville, Ky.

CF11463311 Charles Douglas Staton (Apr. 10, 1953, Bellefontaine, Ohio)

CF11463312 John Ireland Staton (June 19, 1956, Bellefontaine, Ohio)

CF11463313 Vera Susan Staton (Apr. 21 1958, Pikeville, Ky.)

CF1146332 Vera Joanne Moore (July 30, 1932, Huntsville, Ohio) m. Sept. 3, 1949, Newport, Ky., Roger Farris Shaner (Aug. 13, 1927, New Hampshire, Ohio). Telegraph operator, NYC R.R., Huntsville, Ohio

CF11463321 Rhonda Jo Shaner (Nov. 19, 1951, Bellefontaine, Ohio)

CF11463322 Richie Steven Shaner (Oct. 11, 1953, Bellefontaine, Ohio)

CF11463323 Rex Anthony Shaner (Apr. 5, 1955, Bellefontaine, Ohio)

CF1146333 Phyllis Nadine Moore (Dec. 26, 1933, Huntsville, Ohio) m. Feb. 19, 1952, Huntsville, Ohio, Marion Franklin Clay (May 20, 1927, Logan Co., Ohio). Electrician, Huntsville, Ohio.

CF11463331 Dennis Franklin Clay (Mar. 3, 1953, Bellefontaine, Ohio)

CF11463332 Timothy Jay Clay (Aug. 2, 1956, Bellefontaine, Ohio)

CF11463333 David Ray Clay (Mar. 3, 1958, Bellefontaine, Ohio)

CF1146334 Nathan Roy Moore (July 2, 1940, Huntsville, Ohio)

CF114634 Walter Edgar Weiser (1912 - 1912, Sciotoville, Ohio) bu. Rome, Ohio.

CF114635 William Walter Weiser, Jr. (Sept. 6, 1917, Fultonham, Ohio - Sept. 27, 1928). bu. Mt. Sterling, Ohio.

CF114636 Stephen Philip Weiser (Jan. 24, 1920, Roseville, Ohio - Aug. 27, 1928). bu. Mt. Sterling, Ohio.

CF114637 David Reuben Weiser (Dec. 7, 1922, Shawnee, Ohio) m. July 8, 1944, Indianapolis, Ind., Ina Marcella Beasley (Nov. 24, 1926, Camden, Ohio). Chemical librarian, Champion Paper & Fibre Co., Hamilton, Ohio.

CF1146371 Philip Eugene Weiser (Jan. 24, 1947, Hamilton, Ohio)

CF11464 Stephen Bertram Weiser (June 13, 1882, Stratford, Ohio) m. Aug. 9, 1909, Racine, Ohio, Mona Belle Thompson (Sept. 9, 1888, Portland, Ohio). Factory work; retired sexton, Columbus, Ohio

CF114641 Carrie Emogene Weiser (Oct. 16, 1910, Central College, Ohio) m. Mar. 26, 1932, McArthur, Ohio, Hale Clair Masterman (Sept. 1, 1896, Spencer, Ia.) Tool Salesman, Springfield, Ohio.

CF114642 George William Weiser (July 20, 1912, Portland, Ohio) unm. Timekeeper-leadman, North American Aviation, Columbus, Ohio.

CF114643 Virginia May Weiser (Oct. 2, 1915, Langdon, Kansas) m. July 1, 1936, Columbus, Ohio, William Grant Trigg (June 27, 1909, Delaware, Ohio - Sept. 2, 1954, Columbus, Ohio). Owned & operated auto repair business, Columbus, Ohio.

CF1146431 Nancy Jean Trigg (Oct. 7, 1951, Columbus, Ohio)

CF1146432 Barbara Lee Trigg (July 16, 1953, Columbus, Ohio)

CF114644 Wilbur Kenneth Weiser (Nov. 18, 1918, Hutchinson, Kansas). m. 1) Apr. 8, 1948, Columbia, Miss., Claudine Thompson; 2) Aug. 11, 1951, Columbus, Ohio, Patrecia Isabel Runyan (June 30, 1931, South Vienna, Ohio). Postal clerk, Columbus, Ohio.

CF1146441 Christina May Weiser (Nov. 1, 1954, Columbus, Ohio)

CF1146442 Karl Conrad Weiser (Mar. 11, 1956, Columbus, Ohio)

CF1146443 Kevin Lee Weiser (Apr. 20, 1959, Columbus, Ohio)

CF1147 Charles Luther Weiser (Feb. 15, 1851, Stratford, Ohio - Oct. 6, 1921, Grimes, Ia.). m. 1) Sept. 20, 1877, Des Moines, Ia., Anna Bredimus (1856 - May 30, 1888, Grimes, Ia.); 2) Jan. 23, 1889, Adalina Augusta Schoen (Aug. 15, 1868, Koenigsburg, Germany - Aug. 6, 1918, Grimes, Ia.). bu. Grimes, Ia. Farmer; board member of bank, canning factory & creamery.

CF11471 Elmer Theodore Weiser (June 9, 1878, Des Moines, Ia. - Aug. 31, 1944, Des Moines, Ia.) bu. Grimes, Ia. Farmer, Ia., N. Dak., Texas, & Wash.

CF11472 Arthur George Weiser (June 3, 1880, Des Moines, Ia. - Oct. 12, 1955, Hazelton, N. Dak.) m. Mar. 13, 1904, Delmont, S. D., Estelle Irene Shively (Jan. 10, 1876, Shelby, Ohio - Jan. 1, 1951, Hazelton, N. D.). bu. Grimes, Ia. Farmer, Ia., S. Dak. & N. Dak.

CF114721 Wayne Willard Weiser (Feb. 10, 1905, Delmont, S. Dak.) m. July 3, 1931, Breckenridge, Minn., Hazel Hortense Beeson (Aug. 1, 1908, Foxholm, Minn.). County agricultural agent, Mankato, Minn.

CF1147211 Coleen Ann Weiser (Oct. 10, 1932, LaMoure, N. Dak.) m. Dec. 21, 1956, Rufus William Wilson (Feb. 7, 1932, Evergreen, Ala.). High school teacher & coach, Brewster, Minn.

CF11472111 Lori Ann Wilson (Aug. 26, 1957, Worthington, Minn.)

CF11472112 Stephen Wayne Wilson (Sept. 2, 1960, Mankato, Minn.)

CF1147212 Patricia Rae Weiser (Jan. 6, 1934, Breckenridge, Minn.) m. June 1, 1956, Mankato, Minn., Newton Alfred Moen (Mar. 27, 1934, Madison, Minn.). High school teacher, St. James, Minn.

CF11472121 Ellen Meredith Moen (May 29, 1957, Mankato, Minn.)

CF11472122 Kristen Rae Moen (Sept. 19, 1959, St. James, Minn.)

CF1147213 Kenneth Dale Weiser (Oct. 12, 1935, Madison, Minn.) m. Sept. 13, 1958, Karen Kay Swenson (July 26, 1938, Pipestone, Minn.) Insurance actuary, Milwaukee, Wisc.

CF1147214 Roberta Louise Weiser (Aug. 15, 1937, Madison, Minn.) m. Apr. 4, 1959, Ralph Eugene Etherington (Mar. 4, 1935, Vernon City, Minn.) Butter Maker, Mankato, Minn.

CF114722 Russell Shively Weiser (Sept. 28, 1906, Grimes, Ia.) m. June 26, 1931, Grand Forks, N. Dak., Rae Eleda Sanderson (Aug. 4, 1909, Fargo, Minn.). Professor of Bacteriology, Univ. of Wash., Seattle, Wash.

CF1147221 Sandra Charlotte Weiser (Feb. 11, 1943, Seattle, Wash.)

CF114723 Virgil Leonard Weiser (Dec. 21, 1907, Grimes, Ia.) m. Aug. 27, 1933, Audobon, Minn., Ruth Jensine Halderson (Apr. 23, 1907, Audubon, Minn.). Soil specialist, N. Dak. Agricultural extension service, Fargo, N. Dak.

CF1147231 Conrad John Weiser (June 20, 1935, Middlebury, Vt.) m. Dec. 27, 1953, Dickenson, N. Dak., Jo Ann Tryznka (Nov. 21, 1935, Dickenson, N. Dak.)

CF11472311 Russell Lee Weiser (Aug. 29, 1959, Corvallis, Ore.)

CF1147232 James Haldor Weiser (May 5, 1941, Minot, N. Dak.)

CF114724 Charles Luther Weiser (Feb. 3, 1910, Granger, Ia. - Apr. 5, 1910, Granger, Ia.). bu. Grimes, Ia.

CF114725 Philip Arthur Weiser (Dec. 11, 1911, Granger, Ia.) m. Dec. 5, 1936, Fargo, N. Dak., Jeanette Vivian Young. (June 2, 1912, Rugby, N. D.) Farmer, Hazelton, N. Dak.

CF1147251 Myrth Janelle Weiser (July 7, 1937, Rugby, N. Dak.) m. July 5, 1959, Richard Guest.

CF1147252 Charles Young Weiser (Jan. 12, 1941, Rugby, N. Dak.)

CF1147253 Susan Marie Weiser (Jan. 18, 1942, Rugby, N. Dak.)

CF1147254 David Arthur Weiser (Oct. 15, 1951, Bismarck, N. Dak.)

CF1147255 John Philip Weiser (Feb. 19, 1953, Bismarck, N. Dak.)

CF1147256 Timothy Mark Weiser (Jan. 1, 1955, Bismarck, N. Dak.)

CF1147257 Russell Frederick Weiser (Jan. 9, 1957, Bismarck, N. Dak.)

CF114726 Mildred Irene Weiser (Nov. 14, 1913, Granger, Ia.) m. Oct. 10, 1937, Hazelton, N. Dak., Fred Ralph Saville (Oct. 19, 1907, Braddock, N. Dak.). Farmer, Braddock, N. Dak.

CF1147261 Dale Arthur Saville (Sept. 6, 1940, Linton, N. Dak.) m. June 11, 1960, Sandra Laffen.

CF1147262 Duane Ernest Saville (Sept. 6, 1940, Linton, N. Dak.)

CF1147263 Curtis Ralph Saville (Aug. 7, 1943, Bismarck, N. Dak.)

CF1147264 Karen Estelle Saville (June 17, 1947, Bismarck, N. Dak.)

CF1147265 Eileen Sara Saville (Jan. 11, 1950, Bismarck, N. Dak.)

CF114727 Robert Luther Weiser (Oct. 13, 1915, Granger, Ia.) m. Oct. 20, 1935, Hazelton, N. Dak., Elsie Blanche Saville (May 7, 1915, Braddock, N. Dak.). Farmer, Hazelton, N. Dak.

CF1147271 Nancy Nadean Weiser (Dec. 16, 1936, Linton, N. Dak.) m. Richard Beyer, Nov. 27, 1955, Hazelton, N. Dak. Salesman, Sidney, Mont.

CF11472711 Luther Robert Beyer (July 20, 1956, Sidney, Mont.)

CF11472712 Paul Chester Beyer (Nov. 14, 1957, Bismarck, N. Dak.)

CF1147272 Sharon Ann Weiser (Oct. 29, 1938, Hazelton, N. Dak.) m. Mar. 3, 1957, Hazelton, N. Dak., William Alfred Smelser (May 19, 1935, Sioux City, Ia.)

CF11472721 Todd William Smelser (Nov. 16, 1957)

CF11472722 Bret Alfred Smelser (Dec. 8, 1958, Sidney, Mont.)

CF11472723 Cindy Lynnae Smelser (Aug. 19, 1960, Sidney, Mont.)

CF1147273 Robert Kent Weiser (Sept. 19, 1941, Hazelton, N. Dak.)

CF1147274 Douglas Paul Weiser (July 2, 1944, Mandan, N. Dak.)

CF1147275 Beth Irene Weiser (Feb. 18, 1951, Bismarck, N. Dak.)

CF114728 George Richard Weiser (Feb. 11, 1918, Granger, Ia.) m. Apr. 20, 1939, Hazelton, N. Dak., Cora Evadne Zunkle (Jan. 1, 1920, Hazelton, N. Dak.). Farmer, Hazelton, N. Dak.

CF1147281 Thomas Harold Weiser (June 27, 1941, Bismarck, N. Dak.)

CF1147282 Leslie Richard Weiser (July 16, 1943, Mandan, N. Dak.)

CF1147283 William Phillip Weiser (June 15, 1947, Bismarck, N. Dak.)

CF1147284 Priscilla Estelle Weiser (Jan. 16, 1952, Bismarck, N. Dak.)

CF114729 Paul Kenneth Weiser (Feb. 11, 1920, Hazelton, N. Dak.) m. Mar. 9, 1947, Hazelton, N. D., Marvis Orla Sutter (Mar. 15, 1926, Cooperstown, N. Dak.) Soil scientist, Soil Conservation Service, Hazen, N. Dak. World War II service.

CF1147291 Paulette Jean Weiser (July 2, 1949, Bismarck, N. Dak.)

CF1147292 Brent Charles Weiser (Apr. 30, 1953, Hazen, N. Dak.)

CF1147293 Hal Conrad Weiser (Apr. 2, 1958, Hazen, N. Dak.)

CF11473 Ernest Franklin Weiser (July 31, 1882, Des Moines, Ia.-Sept. 1932, Hazelton, N. Dak.) m. Apr. 6, 1915, Garden Grove, Ia., Mary P. Bruce (June 23, 1889, Garden Grove, Ia.). Farmer, Ia. and N. Dak.

CF114731 Marianna Weiser (Feb. 20, 1916, Granger, Ia.) m. May 27, 1941, Ames, Ia., Donald Elvin Wagner (Dec. 6, 1914, Garden Grove, Ia.). Farmer, Garden Grove, Ia.

CF1147311 Donald Elvin Wagner, Jr. (Mar. 13, 1944, Leon, Ia.)

CF1147312 Mary Ruth Wagner (Sept. 23, 1945, Leon, Ia.)

CF1147313 George Edward Robert Wagner (Sept. 19, 1951, Leon, Ia.)

CF114732 Ernest Franklin Weiser, Jr. (July 20, 1917, Hazelton, N. Dak.) m. Oct., 1947, Erie, Pa., Bonita Jones (Dec. 22, 1922, Chester, Pa.) Mechanical engineer, Erie, Pa.

CF1147321 Conrad Ernest Weiser (Dec. 2, 1949, Erie, Pa.)

CF1147322 Paul Allen Weiser (Apr. 6, 1954, Erie, Pa.)

CF1147323 William Bruce Weiser (July 31, 1955, Erie, Pa.)

CF114733 Charles Bruce Weiser (July 26, 1926, Hazelton, N. Dak.) m. May 20, 1950, New York City, N.Y., Martha Richardson (June 15, 1924, Fargo, N. Dak.) Television producer, Boulder, Colo.

CF1147331 Christopher Bruce Weiser (Oct. 31, 1951, Ames, Ia.)

CF1147332 Scott Richardson Weiser (Apr. 4, 1954, Ames, Ia.)

CF11474 Paul William Weiser (Aug. 15, 1884, Grimes, Ia. - Nov. 8, 1958, West Des Moines, Ia.) m. Mar. 16, 1910, Grimes, Ia., Kathryn Frederika Wilkie (Mar. 16, 1885, Postville, Ia. - Nov. 10, 1950, West Des Moines, Ia.) bu. Grimes, Ia. Dairy farmer, West Des Moines, Ia.

CF114741 Stanley Paul Weiser (Mar. 4, 1911, Grimes, Ia.) m. 1930, Grimes, Ia., Pearl Wippeman (Apr. 11, 1911, Granger, Ia.). Dairy owner, West Des Moines, Ia.

CF1147411 Stanley Paul Weiser, Jr. (June 6, 1932, Lincoln, Nebr.) m. Feb. 24, 1952, Grimes, Ia., Nadine Perviance. Farmer, Minburn, Ia.

CF11474111 David Paul Weiser (Apr. 29, 1953, Minburn, Ia.)

CF11474112 Dennis Paul Weiser (Sept. 14, 1954, Minburn, Ia.)

CF11474113 Joy Lynn Weiser (Sept. 30, 1955, Minburn, Ia.)

CF1147412 Donna Mae Weiser (May 16, 1934, West Des Moines, Ia.) m. Aug. 9, 1953, West Des Moines, Ia., Ronald Owen. Dairy operator, West Des Moines, Ia.

CF11474121 Ronda Marie Owen (Mar. 5, 1955, West Des Moines, Ia.)

CF11474122 Daniel Mark Owen (Sept. 15, 1956, West Des Moines, Ia.)

CF11474123 Brian Craig Owen (June 6, 1958, West Des Moines, Ia.)

CF114742 Adele Kathryn Weiser (Jan. 1, 1913, Grimes, Ia.) m. June 29, 1940, Robert Henry (Dec. 4, 1912). Insurance agent, Newton, Ia.

CF1147421 Ann Adele Henry (Jan. 31, 1948, Newton, Ia.)

CF114743 Eva Estelle Weiser (Mar. 23, 1922, Grimes, Ia.) m. John Frederick Ewing. Metallurgist, Beaver, Pa.

CF1147431 Sharon Louise Ewing (July 15, 1943, Washington, D.C.)

CF1147432 Susan Kathryn Ewing (July 8, 1946, Willow Run Village, Mich.)

CF1147433 John Frederick Ewing, Jr. (Aug. 19, 1948, Ann Arbor, Mich.)

CF1147434 Paul Dwight Ewing (Oct. 16, 1953, Beaver, Pa.)

CF1147435 Kenneth Charles Ewing (Dec. 7, 1956, Beaver, Pa.)

CF11475 Harry Melanchthon Weiser (Jan. 26, 1890, Grimes, Ia. - May 25, 1905, Grimes, Ia.) bu. Grimes, Ia.

CF11476 Walter Karl Weiser (Aug. 30, 1891, Grimes, Ia. - Jan. 5, 1949, Ames, Ia.) m. Elizabeth Peitzman (Nov. 30, 1890 - Dec. 25, 1937). bu. Grimes, Ia. Garage operator; bulk oil business; park superintendent

CF114761 Lorrene Elizabeth Weiser (Aug. 28, 1915, Grimes, Ia.) m. June 17, 1937, Ames, Ia., Richard Feigel Trump (Mar. 19, 1912, Kahoka, Mo.). Biology instructor, Ames, Ia.

CF1147611 David Michael Trump (Sept. 10, 1940)

CF1147612 Richard Feigel Trump, Jr. (June 6, 1944)

CF1147613 Bruce Conrad Trump (July 9, 1949)

CF114762 Donald Karl Weiser (Oct. 26, 1918, Grimes, Ia.) m. Oct. 19, 1941, Pauline Young (Aug. 28, 1918, Lake View, Ia.). Fireman, Ames, Ia.

CF1147621 Donna Kae Weiser (Jan. 18, 1946, Ames, Ia.)

CF1147622 Michael Karl Weiser (Oct. 5, 1948, Ames, Ia.)

CF1147623 Elizabeth Ann Weiser (Dec. 4, 1950, Ames, Ia.)

CF11477 Ruth Bertha Weiser (Mar. 22, 1893, Grimes, Ia.) m. July 23, 1918, Grimes, Ia., Glenn Ovel Lowe (Dec. 7, 1888, Putman Co., Mo. - Apr. 5, 1953, Boseman, Mont.) bu. Grimes, Ia. Salesman; banker, Bozeman, Mont.

CF114771 Marion Enid Lowe (Sept. 28, 1920, Grimes, Ia.) m. Mar. 20, 1958, J. Carlton Wilds. Receptionist, Seattle, Wash.

CF1147711 John Mac Ferrin Wilds (Dec. 25, 1958, Seattle, Wash.)

CF114772 John Robert Lowe (Dec. 11, 1921, Grimes, Ia.) m. Apr. 6, 1944, Waco, Texas, Mary Louise Green, R.N. (June 24, 1920, Memphis, Texas). Salesman, Des Moines, Ia.

CF1147721 Pamela Kathryn Lowe (May 23, 1946, Indianola, Ia.)

CF1147722 John Christopher Lowe (Oct. 26, 1947, Indianaola, Ia.)

CF1147723 Susan Jean Lowe (Oct. 22, 1949, Indianola, Ia.)

CF114773 Ruth Jean Lowe (Aug. 3, 1927, Hamburg, Ia.) m. Aug. 23, 1953, Bozeman, Mont., Bernard Ostle (June 29, 1921, Vancouver, B.C.). He, statistician; she, bacteriologist, Bozeman, Mont.

CF1147731 Anthony Glenn Ostle (June 2, 1954, Bozeman, Mont.)

CF11478 Albert Luther Weiser (Mar. 22, 1893, Grimes, Ia.) m. Sept. 18, 1920, Grimes, Ia., Lamona Shawyer (Aug. 4, 1897, Springhill, Ia.). Athletic director, Drury College, Springfield, Mo.

CF114781 David Warren Weiser (Sept. 13, 1921, Omaha, Nebr.) m. Aug. 7, 1942, Springfield, Mo., Auda Laverne Hunsaker (Nov. 7, 1919, Ava, Mo.). Professor of Chemistry, Univ. of Chicago, Chicago, Ill.

CF1147811 Ann Carol Weiser (Oct. 6, 1949, Chicago, Ill.)

CF1147812 Mark David Weiser (July 21, 1952, Chicago, Ill.)

CF1147813 Mona Louise Weiser (Nov. 19, 1953, Chicago, Ill.)

CF114782 Doris Carol Weiser (June 22, 1923, Des Moines, Ia.) m. June 19, 1945, Springfield, Mo., Clifford Rodney Gilpin, M.D. (Oct. 27, 1920, Evanston, Wyo.).

CF1147821 Arden Jean Gilpin (May 30, 1949, Kansas City, Mo.)

CF1147822 Darcy Beth Gilpin (Feb. 16, 1951, Indianapolis, Ind.)

CF114783 John Conrad Weiser (Oct. 4, 1929, Springfield, Mo.) m. May 31, 1951, Carthage, Mo., Ann Liggett (Jan. 1, 1929). High school teacher and coach.

CF1147831 Sara Ann Weiser (Jan. 19, 1953, Springfield, Mo.)

CF11479 Herbert Raymond Weiser (Mar. 8, 1898, Grimes, Ia. - July 2, 1939, Des Moines, Ia.) m. June 2, 1919, Grimes, Ia., Irma Louise Betz (Nov. 16, 1899, Grimes, Ia. - Mar. 18, 1953, Des Moines, Ia.). bu. Grimes, Ia. Farmer, N. Dak., Ia. World War I.

CF114791 Marjorie Louise Weiser (Dec. 11, 1919, Hazelton, N. Dak.) m. Feb. 15, 1947, Grimes, Ia., Edward Allen Randall (May 7, 1914, Dallas Center, Ia.) Welder & machinist, Guthrie Center, Ia.

CF1147911 Linda Irene Randall (May 30, 1950, Perry, Ia.)

CF1147912 Thomas Allan Randall (May 7, 1954, Guthrie Center, Ia.)

CF114792 Mary Jane Weiser (Feb. 17, 1922, Hazelton, N. Dak.) m. June 5, 1946, Nashua, Ia., Everett Glen Randall (Dec. 22, 1921, Dallas Center, Ia.). Implement dealer.

CF1147921 Martha Jean Randall (Nov. 7, 1947, Perry, Ia.)

CF1147922 Mark Glen Randall (July 8, 1950, Perry, Ia.)

CF114793 Pauline Ann Weiser (July 22, 1926, Grimes, Ia.) m. July 2, 1950, Grimes, Ia., Myron LeRoy Faidley (May 24, 1916, Colfax, Ia.). Barber, Des Moines, Ia.

CF1147931 Brian LeRoy Faidley (Jan. 25, 1951, Des Moines, Ia.)

CF1147932 Bruce Edward Faidley (Feb. 5, 1953, Des Moines, Ia.)

CF1147933 Marsha Jean Faidley (July 29, 1954, Des Moines, Ia.)

CF114794 Patricia Ann Weiser (July 22, 1926, Grimes, Ia.). Clerk and typist, Des Moines, Ia.

CF1147941 Deborah Sue Weiser (Jan. 16, 1956, Des Moines, Ia.)

CF114795 Joan Lucille Weiser (Oct. 1, 1929, Grimes, Ia.) Clerk and typist, Long Beach, Calif.

CF114796 James Edward Weiser (Nov. 15, 1931, Grimes, Ia.) Bank clerk, Des Moines, Ia.

CF114797 Joyce Bernice Weiser (Nov. 14, 1935, Grimes, Ia.) m. Dec. 10, 1955, Long Beach, Calif., Ronald Dean Darrell (Feb. 5, 1935, Van Meter, Ia.). U. S. Navy

CF1147971 Ronda Sue Darrell (Dec. 31, 1956, Des Moines, Ia.)

CF114798 William Ray Weiser (Feb. 2, 1934, Grimes, Ia.) m. Sept. 7, 1957, Hampton, Ia., Marie Davis (Sept. 19, 1933, Hampton, Ia.)

CF1147981 Michael Ray Weiser (Jan. 6, 1959, Des Moines, Ia.)

CF1147(10) Harold Frederick Weiser (Oct. 4, 1906, Grimes, Ia.) Auditor, bookkeeper, Springfield, Mo. Veteran, World War II.

CF1147(11) Earl Victor Weiser (Apr. 2, 1908, Grimes, Ia.) m. June 10, 1931, Ogallala, Nebr., Almeda Eugenia Goold (Dec. 30, 1909, Ogallala, Nebr.). School teacher; news editor; groceryman, Lewiston, Mont. Northern Mont. State College, Havre, Mont.; Prof., Journalism.

CF1147(11)1 Leslie Rae Weiser (Aug. 24, 1938, Lewiston, Mont.)

CF1147(11)2 Jan Carolyn Weiser (Mar. 6, 1941, Lewiston, Mont.)

CF1147(11)3 Ruth Jill Weiser (Mar. 22, 1947, Lewiston, Mont.)

CF1148 Harriet Weiser (July 23, 1852, Near Delaware, Ohio - , Delaware, Ohio) m. 1) Apr. 23, 1870, Marion Thomas; 2) June 9, 1874, Delaware, Ohio, Henry Schwarts (d. Jan. 24, 1900). bu. Delaware, Ohio.

CF11481 Nettie Lauretta Thomas (Nov. 26, 1870, Delaware, Ohio - Dec. 28, 1888, Delaware, Ohio). bu. Delaware, Ohio

CF11482 Maggie Amelia Schwarts (Apr. 30, 1875, Delaware, Ohio - May 20, 1947, Delaware, Ohio) m. Dec. 17, 1892, Delaware, Ohio, Franklin Braumiller (Aug. 5, 1860, Delaware, Ohio - Nov. 7, 1939, Delaware, Ohio). bu. Delaware, Ohio. Farmer.

CF114821 Roy Henry Braumiller (Mar. 14, 1893, Columbus, Ohio) m. June 25, 1914, Delaware, Ohio, Charlotte Abrams (Oct. 17, 1895, Delaware, Ohio - Aug. 27, 1950, Delaware, Ohio). bu. Delaware, Ohio. Produce dealer, Delaware, Ohio.

CF1148211 Martha Louise Braumiller (Aug. 5, 1915, Delaware, Ohio). m. 1) Jan. 31, 1934, Worthington, Ohio, Carl Lawrence Anderson (Dec. 2, 1910, Crooksville, Ohio) Div. Oct. 14, 1943; 2) June 21, 1947, Delaware, Ohio, Paul Anthony King (Oct. 9, 1907, Delaware, Ohio). Machinist, Santa Clara, Calif.

CF11482111 Carl William Anderson (July 17, 1934, Delaware, Ohio) m. June 4, 1954, San Diego, Calif., Frances Jane Beam (Apr. 4, 1936, National City, Calif.). Manager shore store, San Diego, Calif.

CF114821111 Donald Blain Anderson (Jan. 30, 1955, San Jose, Calif.)

CF114821112 Debora Sue Anderson (Jan. 10, 1956, San Jose, Calif.)

CF114821113 Carl Lawrence Anderson (Dec. 6, 1957, La Jolla, Calif. - Dec. 6, 1957, La Jolla, Calif.)

CF11482112 Roger Allen Anderson (July 21, 1938, Cleveland, Ohio) m. June 24, 1957, Santa Clara, Calif., Betty Louise Le Vasseur (Jan. 26, 1940, Oldtown, Me.). U. S. Navy

CF114821121 Richard Allen Anderson (Sept. 28, 1958, Santa Clara, Calif.)

CF1148212 Frank Henry Braumiller (Nov. 28, 1916, Delaware, Ohio). m. Sept. 10, 1939, Mount Gilead, Ohio, Irma Liona Scott (Dec. 29, 1917, Tawas City, Mich.). Truck driver, Mountain View, Calif.

CF11482121 Barbara Jane Braumiller (Sept. 31, 1942, Delaware, Ohio)

CF1148213 Arthur Everett Braumiller (Aug. 29, 1918, Delaware, Ohio) m. June 9, 1940, Mount Gilead, Ohio, Nina Maxine Manter (June 23, 1918, Delaware, Ohio). Asst. Supervisor, Valves & Presses, Inc., Westerville, Ohio

CF11482131 Sheryl Jean Braumiller (Oct. 6, 1942, Delaware, Ohio)

CF11482132 Glen Scott Braumiller (Nov. 14, 1946, Delaware, Ohio)

CF1148214 Herman Edward Braumiller (July 13, 1920, Delaware, Ohio) m. May 5, 1946, Inglewood, Calif., Ellenor Paulson Carpenter (Dec. 31, 1917, Detroit Lakes, Minn.). Components engineer, aircraft, Santa Monica, Calif.

CF1148215 James William Braumiller (Oct. 11, 1924, Delaware, Ohio)

CF11482151 Teresa Lynn Braumiller (Apr. 14, 1958, Orlando, Fla.)

CF1148216 Roy Vernon Braumiller (Jan. 17, 1928, Delaware, Ohio) m. July 27, 1947, Delaware, Ohio, Jean Acker (Nov. 12, 1928, Ashville, Ohio). Contractor, Delaware, Ohio.

CF11482161 Dennis Roy Braumiller (May 6, 1948, Delaware, Ohio)

CF11482162 Deborah Jean Braumiller (Oct. 21, 1950, Delaware, Ohio)

CF11482163 David Wayne Braumiller (Mar. 15, 1957, Delaware, Ohio)

CF114822 Raymond Samuel Braumiller (Nov. 25, 1897, Columbus, Ohio) m. Jan. 9, 1923, Columbus, Ohio, Tracy Donaldson Coon (May 23, 1898, Oak Hill, Ohio). Tool and die maker, Dallas, Texas.

CF114823 Elsie May Braumiller (Mar. 6, 1902, Delaware, Ohio) m. 1) Mar. 16, 1921, Delaware, Ohio, Alfred Bryant Dutcher (Jan. 28, 1897, Delaware, Ohio); 2) Lester Taylor.

CF1148231 Grace Lucretia Dutcher (Nov. 5, 1921, Delaware, Ohio) m. 1) Aug. 8, 1936, Greenup, Ky., Weldon Earl Mead (Apr. 8, 1919, Amarillo, Texas; 2) Dyer

CF11482311 Donna Faye Mead (Aug. 7, 1937, Delaware, Ohio) m. Feb. 9, 1956, Richmond, Ind., James Gentry (Jan. 9, 1933, Cookeville, Tenn.). Factory worker, Delaware, Ohio.

CF114823111 Charles William Gentry (Apr. 18, 1957, Cookeville, Tenn.)

CF11482312 Sandra Jean Mead (June 29, 1941, Delaware, Ohio)

CF1148232 Alfred Earl Dutcher (Sept. 20, 1926, Delaware, Ohio - Jan. 25, 1947, Delaware, Ohio). bu. Delaware, Ohio

CF1149 Charlotte Amelia Weiser (Mar. 6, 1856, Stratford, Ohio - July 9, 1915, Morrow Co., Ohio) m. 1) Sept. 6, 1886, Edward B. Merfert (Apr. 28, 1854 - Mar. 9, 1888); May 20, 1897, Delaware, Ohio, Absalom Coleman. bu. Delaware, Ohio. (Aug. 10, 1846, Ashley, Ohio - Mar. 28, 1914, Ashley, Ohio

CF11491 Esther Amelia Merfert (July 18, 1887) m. Oct. 17, 1906, Ashley, Ohio, Virgil Lavan Conklin.

CF114911 Mabel Geneva Conklin (Aug. 2, 1907, Morrow Co., Ohio) m. Aug. 10, 1924, Portland, Ore., Amasa Parker Peake

CF1149111 Vernon Leroy Peake (Aug. 5, 1925, Portland, Ore. - Dec. 12, 1944, in U. S. Navy)

CF1149112 Janet Arlene Peake (Aug. 1, 1931, Portland, Ore.) m. Mar. 25, 1951, James E. Sparks.

CF11491121 Janelle Susan Sparks (Aug. 19, 1953, Portland, Ore.)

CF11491122 Jeffrey Allan Sparks (June 15, 1955, Portland, Ore.)

CF114912 Elsie Belle Conklin (Mar. 31, 1910, Morrow Co., Ohio) m. Oct. 29, 1929, Portland, Ore., Virgil Clare Davis

CF1149121 Wilfred Clare Davis (May 4, 1931, Portland, Ore.) m. Aug. 17, 1957, Portland, Ore., Loreta Dill

CF1149122 Warren Gene Davis (June 9, 1932, Portland, Ore.) m. May 1954, Springfield, Ore., Jean Ingwerson

CF11491221 Casandra Davis (June 29, 1956, Springfield, Ore.)

CF114913 Harry Edward Conklin (Aug. 25, 1912, Morrow Co., Ohio) m. Dec. 11, 1937, Portland, Ore., Clytie Morey. Machinist, Hillsboro, Ore.

CF1149131 Darrel Edward Conklin (Feb. 14, 1941, Portland, Ore.)

CF1149132 Carla Mae Conklin (Mar. 23, 1944, Garibaldi, Ore.)

CF1149133 Clifford Harry Conklin (Jan. 24, 1947, Hillsboro, Ore.)

CF114914 Frederick Luther Conklin (Nov. 7, 1917, Morrow Co., Ohio) m. Dec. 12, 1936, Vancouver, Wash., Thelma Signor. Electrician, Portland, Ore.

CF1149141 Robert Lee Conklin (July 7, 1937, Portland, Ore.)

CF1149142 Gerald Wayne Conklin (June 23, 1939, Portland, Ore.)

CF114915 Floyd Arthur Conklin (Nov. 7, 1917, Morrow Co., Ohio) m. Aug. 24, 1947, Portland, Ore., Leona Busacker. Carpenter, Portland, Ore.

CF1149151 Curtis Allen Conklin (Sept. 10, 1952, Portland, Ore.)

CF1149152 Marcia Laree Conklin (Nov. 14, 1956, Portland, Ore.)

CF114916 Edwin Lavan Conklin (Oct. 5, 1919, Morrow Co., Ohio) m. May 11, 1941, Beaverton, Ore., Virginia Gillette. Electrician, Portland, Ore.

CF1149161 Kenneth Leroy Conklin (Apr. 21, 1942, Portland, Ore.)

CF1149162 Edwin Lavan Conklin (Oct. 16, 1945, San Diego, Calif.)

CF1149163 Royce Jay Conklin (Apr. 14, 1948, Portland, Ore.)

CF11492 Josephine Coleman (Mar. 15, 1898, Morrow Co., Ohio) m. June 26, 1919, Marion, Ohio, Paul Randall Hastedt (Apr. 17, 1898, Richwood, Ohio)

CF114921 Howard Eugene Hastedt (June 2, 1921, Toledo, Ohio) m. Sept. 11, 1943, Harrisburg, Pa., Jane Louise Snyder.

District Sales Manager, Wyandotte Chemical Co., Glenview, Ill.

CF1149211 Kathleen Louise Hastedt (Nov. 13, 1946, Harrisburg, Pa.)

CF1149212 Kendrick Snyder Hastedt (Oct. 24, 1952, Chicago, Ill.)

CF114922 Robert Coleman Hastedt (June 25, 1923, Toledo, Ohio) m. June 12, 1948, Roswell, N.M. M.D., Jefferson Medical School; chief pathologist, Naval Hospital, Bremerton, Wash.

CF1149221 Randall Coleman Hastedt (June 1, 1949, Danville, Pa.)

CF1149222 Elizabeth Ames Hastedt (Oct. 30, 1950, Harrisburg, Pa.)

CF1149223 Joann Hastedt, (May 14, 1953, Bethesda, Md.)

CF1149224 Priscilla Hastedt (Sept. 23, 1954, Philadelphia, Pa.)

CF1149225 John Paul Hastedt (Dec. 19, 1958, Oakland, Calif.)

CF114923 Phyllis Jean Hastedt (Oct. 7, 1924, Harrisburg, Pa.) m. June 30, 1945, Harrisburg, Pa., Richard Edwin Herr.

CF1149231 Pamela Jo Herr (Mar. 10, 1953, San Anselmo, Calif.)

CF1149232 Valerie Jean Herr (July 10, 1954, San Anselmo, Calif.)

CF114924 Eleanor Ann Hastedt (June 17, 1937, Harrisburg, Pa.) m. June 13, 1959, Bruce M. Dieffenbach (Nov. 19, 1937, Harrisburg, Pa.) Medical secretary, Harrisburg, Pa. 2nd Lt., U.S.A.F., Lackland Field, San Antonio, Tex.

CF115 Mary Weiser (daughter of Frederick and Catharine (Heim) Weiser) (October 10, 1809, Augusta Township, Northumberland County, Pa. - August 1840 in or near Delaware, Ohio) m. Jacob Arnold. Presumably she is buried at Delaware. (5)

CF1151 Israel Arnold.

CF1152 Mary Arnold (b. 1838) m. John Birkircher (April 30, 1833, Germany - October 24, 1904, Delaware, Ohio). Bu. Delaware. Blacksmith.

CF11521 Emma Birkircher (1861 - 1864)

CF11522 William Birkircher (d.y.)

CF11523 Mary Birkircher (1867) m. Smith. Had four daughters and resided at Marion, Indiana.

CF11524 Flora Birkircher (April 2, 1875 - December 29. 1891, Delaware, Ohio) unm. Bu. Delaware.

---

(5) Data provided by Mrs. Carl Main from death records of Delaware, Ohio, and by Mrs. Della Ewing, Delaware, Ohio. Attempts to locate descendants in Marion, Indiana, proved fruitless.

CF116 Hannah Weiser (daughter of Frederick and Catharine (Heim) Weiser) (Feb. 23, 1812, Augusta Township, Northumberland Co., Pa. - Dec. 21, 1885) m. Nov. 22, 1844, Nicholas Fatzinger (changed to Fossinger) (Apr. 17, 1808 - Sept. 18, 1890). bu. Civil Bend Cemetery, Civil Bend, Mo. (6)

CF1161 Anna Sophia Fossinger (Sept. 4, 1846, Fairfield Township, Green Co., Ohio - Mar. 12, 1922, Civil Bend, Mo.) m. 1868, Frederick Knecht (June 24, 1845, Near Paris, France - Jan. 5, 1924, Civil Bend, Mo.)

CF11611 Henry Frederick Knecht (Oct. 13, 1869, Liberty Township, Daviess Co., Mo.)

CF11612 Margaret Jane Knecht (July 7, 1872, Bridgewater Township, Williams Co., Ohio) m. 1) Dec. 23, 1888, Walker G. Smith (Feb. 18, 1867, Gallatin, Mo. - June 18, 1927) Farmer. Bu. Civil Bend, Mo.; 2) Apr. 15, 1936, James Aldridge (d. Sept. 3, 1949) bu. Civil Bend, Mo.

CF116121 Frederick W. Smith (Dec. 15, 1889, Kansas) m. Hallie Anderson. Both deceased.

CF1161211 Lewis Wayne Smith. m. May 8, 1951, Edna Donohue. Farmer, Gallatin, Mo.

CF116122 Cora Frances Smith (Feb. 26, 1893, Gallatin, Mo.) m. Mar. 19, 1916, Homer Foxworthy (d. Jan. 27, 1958, Excelsior Spring, Mo.) bu. Civil Bend, Mo.

CF1161221 Frances Foxworthy (Jan. 4, 1917) m. Hubert Edward. Farmer, Cameron, Mo.

CF1161222 Glenn Foxworthy (Apr. 1, 1923) m. Patty Beck. U. S. Army.

CF116123 Frank E. Smith (Sept. 5, 1894, Gallatin, Mo.) m. 1) Feb. 28, 1915, Edna Ginder (d. July 3, 1942) bu. Civil Bend, Mo.; 2) June 6, 1945, Moyme Alice Henderson.

CF1161231 Marvin G. Smith (May 14, 1918, Gallatin, Mo.) m. Mary Ellen Lowey. Farmer, Gallatin, Mo.

CF11612311 Gary Smith

CF11612312 Marjorie Smith

CF11612313 Julia Ann Smith

CF1161232 Melvin W. Smith (May 14, 1918, Gallatin, Mo.) m. Irene Lollar. Farmer, Jamesport, Mo.

CF11612321 Rosalie Smith

(6) Data on the descendants of Nicholas and Hannah (Weiser) Fossinger was compiled by Wayne W. Weiser.

CF11612322 Earnestine Smith

CF1161233 Leonard E. Smith (Nov. 14, 1919). m. Helen Clark. Farmer, Pattonsburg, Mo.

CF11612331 Joy Celyn Kay Smith

CF11612332 Edna Marie Smith

CF11612333 Allen Ray Smith

CF116124 Laura Mildred Smith (Oct. 9, 1895, Gallatin, Mo.) m. Mar. 4, 1917, Warner Edwin Hillman (Mar. 3, 1894, El Paso, Texas)

CF1161241 Ruby Mildred Hillman (June 10, 1919) m. Nov. 6, 1938, Hoyt Grady Crawford (Nov. 6, 1913, Elberton, Ga.). Foreman, carpenter, Southern Pacific R.R., Douglas, Ariz.

CF11612411 Warren Gipson Crawford (Jan. 20, 1941)

CF1161242 Edwin Ray Hillman (Nov. 27, 1920) m. Oct. 2, 1946, Melba Grace Foster (Cochran) (Wenona, Ill.). Auditor, officers club, Hollman Air Force Base, Alamogordo, N. M.

CF11612421 Paul Edwin Hillman (July 28, 1947)

CF11612422 David Ray Hillman (July 10, 1950)

CF11612423 Nancy Grace Hillman (July 21, 1953)

CF1161243 Floyd Walker Hillman (Mar. 30, 1922) m. Nov. 24, 1946, Mary Waldene Scott (San Angelo, Texas). High school principal and ordained Baptist minister, Dell City, Texas.

CF11612431 Ruth Mary Hillman (Sept. 3, 1947)

CF11612432 Helen Frances Hillman (July 23, 1951)

CF116125 Shelby Earl Smith (Nov. 22, 1898, Gallatin, Mo.) m. Nov. 3, 1924, Colorado Springs, Colo., Vera Dorothy Stauffer (Dec. 15, 1906, Union, Mich.)

CF1161251 Mildred Irene Smith (July 3, 1925, Colorado Springs, Colo.) m. Oct. 27, 1944, Frank Lee Rickey.

CF11612511 Nancy Louise Rickey (Jan. 21, 1946)

CF11612512 Shirley Ann Rickey (July 13, 1950)

CF1161252 Alice Louraine Smith (Aug. 17, 1926, Altamont, Mo.) m. Mar. 16, 1945, Marshall Defoor.

CF11612521 Mary Louise Defoor (Jan. 22, 1946)

CF11612522 Vera Lee Deforr (May 12, 1947)

CF11612523 Dorothy Ann Deforr (Dec. 19, 1952)

CF11612524 Jeanie Lorraine Deforr (Sept. 10, 1957)

CF1161253 Lucile Gladys Smith (Dec. 30, 1927, Altamont, Mo.) m. June 10, 1945, Donald Bissey

CF11612531 Wayne Lee Bissey (Mar. 3, 1948)

CF11612532 Kenneth Warren Bissey (July 28, 1949)

CF11612533 Melvin Bissey (Aug. 12, 1950)

CF11612534 Merilyn Sue Bissey (Apr. 29, 1954)

CF11612535 Brenda Joy Bissey (May 26, 1956)

CF1161254 Grace Louise Smith (Feb. 12, 1929, Florence, Colo.) m. July 26, 1947, Arthur LeRoy Butler.

CF11612541 David LeRoy Butler (Apr. 28, 1948)

CF11612542 Donna Louise Butler (Jan. 20, 1950)

CF11612543 Beverly Ann Butler (Oct. 28, 1951)

CF1161255 Ivan Roy Smith (Jan. 6, 1931, Florence, Colo.) m. Feb. 6, 1949, Emmalee Haggardy.

CF11612551 Elsie Lee Smith (Mar. 20, 1950)

CF11612552 Herbert Roy Smith (May 19, 1952)

CF11612553 Terrie Sue Smith (Jan. 9, 1958)

CF1161256 Aletha Mae Smith (Aug. 27, 1932, Florence, Colo.) m. May 1, 1949, James Dean Tague.

CF11612561 Larry Dean Tague (Aug. 19, 1950)

CF11612562 Barbara Jean Tague (Dec. 7, 1951)

CF11612563 Gary Wayne Tague (Mar. 9, 1953)

CF1161257 Alvin Jay Smith (Feb. 24, 1934, Florence, Colo.) m. Nov. 9, 1952, Deloras Jean Tague

CF11612571 Debbie Jean Smith (Jan. 13, 1956)

CF1161258 Evalyn Marie Smith (July 20, 1936, Penrose, Colo.) m. Dec. 20, 1952, Dennis D. Wilder

CF11612581 Linda Kay Wilder (Mar. 2, 1954)

CF11612582 Christene Marie Wilder (Aug. 12, 1955)

CF1161259 Martha Jean Smith (Aug. 27, 1938, Florence, Colo.) July 3, 1955, Robert James Vickery

CF11612591 Susan Lorraine Vickery (May 7, 1956)

CF11612592 Robert James Vickery (Mar. 26, 1958)

CF116125(10) Verna Dene Smith (Sept. 12, 1940, Florence, Colo.) m. Dec. 6, 1956, Waymen Wallace Deaton

CF116125(10)1 Connie Louise Deaton (Oct. 16, 1957)

CF116125(11) Margaret Ellen Smith (Sept. 19, 1942, Florence, Colo.)

CF116126 Ora Margarett Smith (Jan. 18, 1900, Gallatin, Mo.) m. May 6, 1917, Claude Ervin Ginder. Farmer, Altoona, Ia.

CF1161261 Charles Ervin Ginder (July 4, 1918) m. Aug. 12, 1939, Virginia Mae Wheeler

CF11612611 Sandra Jean Ginder (Oct. 11, 1940)

CF11612612 Pamela Louise Ginder (Aug. 30, 1946)

CF1161262 Aurther Roger Ginder (Nov. 26, 1919 - Jan. 11, 1944, W.W. II)

CF116127 Nellie Ocelene Smith (Mar. 18, 1901, Gallatin, Mo.) m. June 29, 1919, Esquire Gambill.

CF1161271 Helen Irene Gambill (Jan. 18, 1921, Jamesport, Mo.) m. Oct. 5, 1940, Cleo F. Hardin. Army officer, CID

CF11612711 Larry Franklin Hardin (July 25, 1941, Altamont, Mo.)

CF11612712 Linda Irene Hardin (May 18, 1948, Ft. Myers, Va.)

CF11612713 Harry Esquire Hardin (Oct. 3, 1951, Germany)

CF1161272 Marjorie Doris Gambill (Sept. 6, 1922, Jamesport, Mo.) m. Sept. 24, 1940, Marvin C. Frost

CF11612721 Barbara Jean Frost (July 18, 1941, Altamont, Mo.)

CF11612722 Charlotte Marie Frost (June 22, 1944, Jamesport, Mo.)

CF11612723 Wendel Equne Frost (June 2, 1949)

CF1161273 Bertha Lee Gambill (Sept. 18, 1924) m. June 22, 1941, Howard Reynolds. Jeweler, Overland Park, Kansas.

CF11612731 Carol Lee Reynolds (Mar. 21, 1954)

CF116128 John C. Smith (Nov. 2, 1904) m. Dec. 8, 1927, Mary Burton

CF1161281 Margaret Florence Smith (Feb. 1, 1935) m. Donald Tomnson. Cabinet maker, Kansas City, Mo.

CF116129 Olive Noma Smith (Dec. 16, 1906) m. 1) Ray Leach; 2) Frank Barker. Oil tank operator, Altamont, Mo.

CF1161291 Charles Wesley Leach (Sept. 10, 1933) m. Mary Lou Milligan. Telephone lineman, Kidder, Mo.

CF1161292 Paul Edward Leach (deceased)

CF11612(10) Albert Melvin Smith (Apr. 26, 1912) m. Sept. 14, 1918, Wilma Leach. Office mgr., Cooperative Refinery Assn., Scott Bluff, Nebr.

CF11613 Frank Emanuel Knecht (Aug. 6, 1874, Bridgewater Township, Williams Co., Ohio - June 21, 1957) m. Elvira Sell (Oct. 6, 1876, Winston, Mo.) bu. San Bernardino, Calif.

CF116131 Olan Knecht (Sept. 29, 1898, Jameston, Mo.) m. Luella Stadebauer (June 18, 1908, Calif.) Factory worker.

CF1161311 Ronald Knecht (Dec. 20, 1945, Calif.)

CF116132 Veva Knecht (July 25, 1900, Jameson, Mo.) m. 1) James Beck, div.; 2) Dave Floyd. R.R. employee, San Francisco, Calif.

CF1161321 Faye Knecht (Mar. , 1915, Jameson, Mo.) m. Winfield Bailey, Highland Calif.

CF11613211 David Bailey

CF11613212 Dale Bailey

CF1161322 Marguerette Beck. m. Leo Emery. Air Force

CF11613221 Gary Emery

CF11613222 Glen Emery

CF1161323 James Beck. Killed, Belgium, W.W. II

CF1161324 Levi Beck (deceased)

CF1161325 Nephi Beck. m.

CF11613251 Robert Beck

CF11613252 William Beck

CF11613253 Richy Beck

CF1161326 Albert Beck. Armed Forces, San Francisco, Calif.

CF1161327 Frankie Beck.

CF1161328 Veva Beck, Jr. m. Kern Gardener. In Navy, San Francisco, Calif.

CF11613281 Mitchell Gardener

CF11613282 Jan Gardener

CF11613283 Randall Scott Gardener

CF116133 Roy Knecht (Jan. 6, 1902, Jameson, Mo.) m. Maurine Shaney (July 29, 1902, Nettleton, Mo.)

CF1161331 Shirley Knecht (Jan. 27, 1932, Nettleton, Mo.) m. Ira Leffel (Aug. 14, 1935, Kidder, Mo.). Instructor in Air Force.

CF11613311 Charles Roy Leffel (Dec. 23, 1954)

CF11613312 Donna Kay Leffel (Aug. 27, 1957 - d.y.)

CF1161332 Patricia Knecht (June 18, 1943, Nettleton, Mo.)

CF116134 Alice Knecht (Feb. 14, 1904, Jameson, Mo.) m. 1) Harry Henderson (deceased); m. 2) Lester Thorne

CF1161341 Scott Henderson (Aug. 12, 1932) m.

CF11613411 Pamela Henderson (d.y.)

CF11613412 Tamara Henderson (July 25, 1958)

CF116135 Zola Knecht (May 25, 1910) m. J. Alfred Aplin. State employee, Highland, Calif.

CF1161351 Donald Aplin

CF1161352 Susan Aplin (Feb. 28, 1943)

CF1161353 Alice Aplin (July 28, 1945)

CF1161354 Jean Aplin (July 28, 1945)

CF11614 Bertha Salena Knecht (Feb. 5, 1878, Marion Township, Daviess Co., Mo. - d.y.)

CF11615 Minnie Olive Knecht (Feb. 26, 1881, Marion Township, Daviess Co., Mo. - Jan. 22, 1953) m. Feb. 12, 1912, Edward Broun (Sept. 3, 1873) Farmer, Gallatin, Mo. She, bu. Civil Bend, Mo.

CF116151 Edwin Broun (Nov. 14, 1915, Gallatin, Mo.) m. Irene Shelton. Caculast, air craft factory, San Diego, Calif.

CF1161511 Karen Lee Broun

CF116152 Jessye Fern Broun (Apr. 28, 1917, Gallatin, Mo.) m. Clarence Johnson (d. Feb. 8, 1953). She, teacher, Parkville, Mo.

CF1161521 Linda Sue Johnson

CF1161522 Carol Ann Johnson

CF116153 Ross Broun (July 4, 1920, Gallatin, Mo.) m. Stella Roddernig. Operator, body shop, San Diego, Calif.

CF1161531 Martin Ross Broun

CF1161532 Donna Mary Broun

CF1161533 Janet Louise Broun

CF1161534 Jeffery Mark Broun

CF116154 Rene Broun (Jan. 26, 1926, Gallatin, Mo.) m. John W. Thomlinson. Sec., Gallatin, Mo.

CF1161541 Brinda Joe Thomlinson

CF1161542 Cartha Elaine Thomlinson

CF11616 Hannah Ellen Knecht (May 27, 1883, Marion Township, Daviess Co., Mo.) m. Jan. 18, 1903, Daviess Co., Mo., Ed Frost (d. June 27, 1954, West Plains, Mo.) bu. Civil Bend, Mo. Farmer

CF116161 Velma Frost. Teacher, Kansas City, Mo.

CF116162 Virgil Frost.

CF116163 Glen Frost.

CF11617 Clarence Cleveland Knecht (Mar. 3, 1886, Marion Township, Daviess Co., Mo.) m. Jan. 6, 1907, Daviess Co., Mo., Emily Beatrice Haver (Aug. 31, 1886)

CF116171 Anna Lucille Knecht (May 31, 1908, Daviess Co., Mo.) m. Feb. 22, 1930, Troy, Kansas, Clarence Edward Dinwiddie (Mar. 28, 1904)

CF1161711 Cleta Colleen Dinwiddie (Dec. 24, 1931) m. Oct. 8, 1950, Oregon, Mo., Raymond Burrier, Jr. (June 21, 1931)

CF11617111 Stephen Lee Burrier (Oct. 6, 1952)

CF11617112 Cynthia Ann Burrier (Feb. 1, 1955)

CF1161712 Gary Lee Dinwiddie (Nov. 4, 1934) m. Aug. 3, 1951, Clearmont, Mo., Madeline Diane Louden (Mar. 27, 1936)

CF11617121 Teresa Rene Dinwiddie (Oct. 20, 1952)

CF11617122 Jeffery Joel Dinwiddie (Mar. 6, 1956)

CF116172 Clarence Wilbert Knecht (Apr. 20, 1919, Marion Township, Daviess Co., Mo.) m. Loraine Izetta Adams (Mar. 15, 1925, Jameson, Mo.)

CF1161721 James Wilbert Knecht (Nov. 22, 1943, Daviess Co. Mo.)

CF1161722 Dempa Sue Knecht (Oct. 25, 1948, Oceola, Ia.)

CF1161723 Lary Van Knecht (May 23, 1950, Murry, Ia.)

CF1161724 Donna Gertrude Knecht (May 7, 1952, Murry, Ia.)

CF116173 Evelyn Beatrice Knecht (Sept. 21, 1921, Daviess Co., Mo.), m. Richard M. Godman (Mar. 20, 1921, Canada)

CF1161731 Richard Alan Godman (June 30, 1952, St. Joseph, Mo.)

CF11618 John Wesley Knecht (Mar. 20, 1887, Marion Township, Daviess Co., Mo. - d.y.)

CF11619 William Augustus Knecht (Dec. 12, 1888, Marion Township, Daviess Co., Mo. - Feb. 10, 1954, Las Vegas, Nev.) unm. bu. Las Vegas, Nev.

CF1162 Emanuel Fossinger (Aug. 19, 1849, Lagundia, Ohio - Jan. 17, 1935) m. Mar. , 1881, Sarah Ginder (July 31, 1857 - Aug. 20, 1920) bu. Civil Bend, Mo. Farmer

CF11621 Myrtle Fossinger (Feb. 22, 1882) m. 1) Feb. 25, 1900, Clarence Reed (d. 1916); 2) Feb. 4, 1921, Charles Cook (d. Jan. 17, 1945) No ch.

CF11622 Christie Fossinger (Aug. 29, 1890) m. Sept. 7, 1912, Jennie Young. Farmer, Gallatin, Mo.

CF11623 Harvey Fossinger (Jan. 19, 1893) m. Mae

CF116231 Raymond Fossinger (Apr. 1, 1918)

CF1163 Harriet Ellen Fossinger (Jan. 10, 1857 - May 10, 1940) m. June 25, 1874, George Flint Reid (June 7, 1852 - Nov. 7, 1928) bu. Altamont, Mo.

CF11631 Benjamin Franklin Reid (June 20, 1875 - Feb. 5, 1952, Kingman, Kansas) m. Feb. 12, 1897, Kingman, Kansas, Clarissa May Bell (June 15, 1879)

CF11632 Hudson Lunsford Reid (Sept. 18, 1876 - Aug. 27, 1954, Altamont, Mo.) m. Apr. 4, 1909, Roger Mills Co., Okla., Minnie Louella Hisel (Jan. 29, 1883 - Feb. 11, 1954, Altamont, Mo.)

CF116321 Vernon Reid. m. Helen Caldwell

CF1163211 Vernon Willis Reid. unm.

CF116322 Orvan Reid (d. July , 1929)

CF11633 Levi Emanuel Reid (Jan. 10, 1878 - Aug. 21, 1955, Kingman, Kansas) unm.

CF11634 Simon Henry Reid (Dec. 2, 1879)

CF11635 Jennie Augusta Reid (June 9, 1881 - Nov. 3, 1927, Fort Collins, Colo.) m. June 12, 1904, Arthur Lewis Glasscock (d. Apr. 8, 1955)

CF11636 James Lewis Reid (Sept. 18, 1883) m. May 5, 1910, Mabel Mae Cook (Sept. 29, 1889 - Sept. 10, 1951)

CF116361 Virgil Reid. m. Lucille Yontsey.

CF1163611 Mary Reid

CF1163612 Virginia Reid

CF1163613 Dottie Reid

CF1163614 Kay Reid

CF1163615 J. D. Reid

CF1163616 Earl Dean Reid

CF11637 Annie Alice Reid (Jan. 14, 1889) m. Feb. 22, 1914, Marion Wilson, Jr. (Dec. 25, 1885 - Feb. 14, 1920, Altamont, Mo.)

CF116371 Anna Ellen Wilson (d. Dec. 7, 1952, Kansas City, Mo.) m. 1945, Fred Hartman

CF1163711 Allan Hartman (1951)

CF117 William Weiser (son of Frederick and Catharine (Heim) Weiser) (Nov. 29, 1813, Augusta Township, Northumberland Co., Pa. - Nov. 27, 1889, Daviess Co., Mo.) m. Mar. 8, 1846, Mary Myers (May 29, 1827 - Oct. 1, 1892, Daviess Co., Mo.) bu. Creekmore Cemetery, Daviess Co., Mo. Farmer, Gallatin, Mo. (7)

CF1171 Frederick Weiser (Jan. 29, 1847, near Gallatin, Mo. - Mar. 2, 1931, Gallatin, Mo.) m. Nov. 29, 1880, Flora Park (Mar. 1, 1854, Gallatin, Mo. - Aug. 6, 1903) bu. Gallatin, Mo. Farmer, Gallatin, Mo.

CF11711 Walter T. Weiser (Dec. 16, 1881, Gallatin, Mo.) m. Oct. 3, 1905, Nona Trozel (Aug. 5, 1888, Jameson, Mo.) Retail lumber dealer; retired, Montebello, Calif.

CF117111 Walter T. Weiser, Jr. (Sept. 23, 1906, Geary, Okla.) m. Sept. 4, 1943, Clara Mae Rudd (Apr. 20, 1905, Greensboro, Fla.) Pilot, San Bernadino, Calif.

CF117112 Frances Weiser (Jan. 27, 1908, Geary, Okla.) m. 1) Sept. 5, 1925, J. Loren Brownlee (d. Feb. 1932, Miles City, Mont.); 2) May 27, 1933, Russell Sommers (Sept. 23, 1908) Teacher, Montebello, Calif.

CF1171121 June Brownlee (June 9, 1926, Miles City, Mont.) m. Oct. 1, 1944, William E. Korenko (Oct. 12, 1916, Musselshell Co., Mont.) Mill worker, Bandon, Ore.

CF11711211 William Korenko, Jr. (Mar. 2, 1946, Billings, Mont.)

CF1171122 Barbara Brownlee (Aug. 18, 1927, Miles City, Mont.) m. Dec. 21, 1946, Auburn, Wash., Donald L. Dodrill (Mar. 1, 1925, Glenoma, Wash.) Mill worker, Bandon, Ore.

CF11711221 Nona June Dodrill (Sept. 7, 1949, Bandon, Ore.)

CF11711222 Walter Fred Dodrill (July 20, 1951, Bandon, Ore.)

CF117113 Rolla James Weiser (Sept. 10, 1917, Gilman, Mont.) m. Mar. 6, 1943, Evelyn Lillian Mahler (June 13, 1919) Civil defense coordinator, Glendora, Calif.

CF1171131 Rolland Scott Weiser (Dec. 28, 1943, Hollister, Calif.)

CF1171132 James Lee Weiser (Jan. 16, 1947, Whittier, Calif.)

CF117114 John Frederick Weiser (Sept. 18, 1921, Ryegate, Mont.) m. Dec. 7, 1941, Betty Lou Gallagher (June 7, 1922, Seattle, Wash.) Retail lumber dealer, Costa Mesa, Calif.

---

(7) Data on the descendant of William and Mary (Myers) Weiser was compiled by Wayne W. Weiser with the aid of Walter J. Weiser, Helen (Weiser) Tuggle, Leonore (Prewett) Pierce, and Ray (Woodruff) Jenkins.

CF1171141 Nona Marie Weiser (Nov. 7, 1942, San Francisco, Calif.)

CF1171142 John M. Weiser (June 5, 1945, San Juan Capistrano, Calif.)

CF11712 Helen Weiser (May 7, 1888, Gallatin, Mo.) m. July 26, 1916, Floyd Smith Tuggle (Feb. 17, 1885, Nettleton, Mo.) Banker, farmer, Gallatin, Mo.

CF117121 Jane Ann Tuggle (Feb. 14, 1920, Gallatin, Mo.) m. June 29, 1942, Robert Paul (Oct. 11, 1916, Bedford, Ia.) Banker, Gallatin, Mo.

CF1171211 Richard R. Paul (Nov. 8, 1944, Chicago, Ill.)

CF1171212 Margaret Ann Paul (July 16, 1947, Gallatin, Mo.)

CF1171213 Janet Sue Paul (Apr. 9, 1949, Gallatin, Mo.)

CF117122 Virginia Lee Tuggle (Dec. 8, 1925, Gallatin, Mo.) m. Robert E. Minturn. Atomic research engineer, Oak Ridge, Tenn.

CF1172 Christopher Columbus Weiser (May 25, 1849 - July 20, 1850)

CF1173 Catharine Weiser (Jan. 1, 1853, Daviess Co., Mo. - Feb. 5, 1938, Gridley, Calif.) m. Oct. 7, 1869, William H. Prewett (Feb. 14, 1848 - Aug. 16, 1936, Big Timer, Mont.)

CF11731 Leonore Prewett (May 14, 1875, Gallatin, Mo.) m. June 24, 1896, Stephen Clark Pierce (Dec. 12, 1869, Broadhead, Wisc. - Aug. 15, 1933, Coffyville, Okla.) D.D.S., Northwestern Dental School of Surgery. Dentist; almond grower.

CF117311 Stephen Clark Pierce, Jr. (Oct. 17, 1897, Livingston, Mont. - June 5, 1958, Lodi, Calif.) m. Jan. 14, 1924, Barbara Leonore Brooder (July 17, 1901). Consulting engineer. Mont. State College. World War I.

CF1173111 Stephen Clark Pierce III (Apr. 4, 1926, Suisun, Calif.) m. Feb. 14, 1953, Una Fay Brokaw. World War II. Farmer, Hamilton City, Calif.

CF11731111 Stephanie Leonore Pierce (May 16, 1955, Gridley, Calif.)

CF11731112 Brian Neil Pierce (Feb. 6, 1957, Chico, Calif.)

CF1173112 Patricia Jean Pierce (Apr. 19, 1928) m. 1953, Gernot Riedel, Garmisch-Partinkirchen, Germany. Pan-American Airlines, Santa Clara, Calif.

CF11731121 Nicole Suzanne Riedel (July 8, 1957, San Jose, Calif.)

CF117312 Wilbur Ray Pierce (Apr. 11, 1901, Livingston, Mont.) m. Aug. 2, 1930, Mary Dayton Graff (Sept. 11, 1905, Kansas City, Mo.) U. S. Military Academy, West Point; Univ. of Madrid, Univ. of Mich; Col., U. S. Army; almond grower; World War II, Supreme Headquarters, XX Corps Artillery; 2 bronze star medals; Legion of Merit; Croix de Guerre; Sec.-Gen., Inter-American Defense Board. Retired, Yuba City, Calif. She, B.A., M.A., Wellesley College; Univ. of Madrid.

CF1173121 Wilbur Ray Pierce, Jr. (May 27, 1932, West Point, N.Y.) B.S., Univ. of Calif., Davis, Calif., 1955. U. S. Army, officer in army aviation.

CF1173122 Richard Brayton Pierce (Aug. 24, 1934, West Point, N.Y.) m. July 13, 1957, Zada Louise Taylor (Mar. 27, 1937, Arlington, Va.) B.S., U. S. Military Academy, 1956. Officer in corps of engineers, U. S. Army.

CF11732 Etha May Prewett (Apr. 22, 1877, Mo. - June 13, 1900) m. Richard A. Norman (Oct. 3, 1868 - Apr. 1947). Pharmacist, Gridley, Calif.

CF1174 Olive Jane Weiser (July 10, 1858, near Gallatin, Mo. - Jan. 1937) m. Jan. 6, 1878, Addison Taylor Ray (1850, Roanoke, Va. - Dec. 1937); bu. Gallatin, Mo.

CF1175 Mary Elizabeth Weiser (Oct. 8, 1860, Daviess Co., Mo. - Feb. 4, 1935, Kansas City, Mo.) m. Mar. 19, 1883, John William Woodruff (Aug. 17, 1852, Tipton, Ind. - Mar. 21, 1934, Eugene, Ore.) bu. Eugene, Ore.

CF11751 Ray Woodruff (Feb. 13, 1889, Gallatin, Mo.) m. Mar. 12, 1912, Frank Jenkins (Sept. 26, 1883, Knoxville, Ia.) She, Univ. of Ore.; he, Simpson College, Indianola, Ia. Editor and publisher, The Herald and News, Klamath Falls, Ore.

CF117511 Mary Jane Jenkins (Dec. 7, 1914, Eugene, Ore.) m. Jan. 1, 1946, Klamath Falls, Ore., George Merryman (July 13, 1912, Klamath Falls, Ore.) She, Stanford Univ.; Univ. of Heidelberg, Germany; Ecole Normale d'Institutrices, Orleans, France. He, orthopedic surgeon, Kentfield, Calif.

CF1175111 Lindsay Merryman (Aug. 17, 1947, Long Beach, Calif.)

CF11752 William Kennedy Jenkins (Oct. 30, 1918, Eugene, Ore.) m. 1) Oct. 10, 1942, Kathleen Fry; 2) Oct. 29, 1952, Florence Millsaps. World War II. Newspaper editor, Klamath Falls, Ore.

CF117521 Pamela Jenkins (July 5, 1944, Babbitt, Nev.)

CF1176 William David Weiser (Jan. 23, 1863 - May 31, 1891)

CF118 David Weiser (son of Frederick and Catharine (Heim) Weiser) (Feb. 29, 1816, near Delaware, Ohio - Jan. 30, 1893, Delaware, Ohio) m. Aug. 6, 1843, Sarah Troutman (June 1822, Delaware, Ohio - Dec. 1911, Delaware. Ohio). Farmer, Delaware, Ohio. bu. Delaware, Ohio. (8)

CF1181 Mary Aquilla Ann Weiser (1845, Delaware, Ohio - 1910, Columbus, Ohio) m. Mar. 19, 1867, McKendree J. Rhoads. Farmer. bu. Delaware, Ohio

CF11811 Miriam Mabel Rhoads (June 6, 1868, Delaware, Ohio - July 1941, Columbus, Ohio) m. Dec. 20, 1888, Louis Amarine (Jan. 23, 1868, West Mansfield, Ohio - May 9, 1954, Columbus, Ohio). Railroad office worker. bu. Columbus, Ohio

CF118111 Audrey Eulala Amarine (Oct. 16, 1889, West Mansfield, Ohio - Aug. 25, 1960) m. Apr. 15, 1909, Samuel John Randall (Apr. 22, 1887, near Leo, Ohio) D.D.S., Ohio State Univ. Col., U. S. Army.

CF1181111 Audrey Miriam Randall (Mar. 1, 1910, Columbus, Ohio) m. Nov. 16, 1929, Robert Earl Pumphrey. M.D., Ohio State Univ., Dayton, Ohio.

CF11811111 Audrey Jean Pumphrey (Dec. 3, 1932, Dayton, Ohio)

CF11811112 Robert Earl Pumphrey (Oct. 1, 1934, Dayton, Ohio) M.D., Ohio State Univ., Dayton, Ohio.

CF11811113 John Randall Pumphrey (July 15, 1937, Dayton, Ohio)

CF1181112 Anna Jean Randall (June 11, 1912, Columbus, Ohio) m. Apr. 23, 1931, Thomas I. Edgar. West Point, 1930, Col., U. S. Army.

CF11811121 Thomas Randall Edgar (Feb. 22, 1933). Lieut., U. S. Marine Corps.

CF11811122 Eulala Anne Edgar (July 2, 1935) m. James Catonzara.

CF1181113 John Rodney Randall (Apr. 28, 1914, Fort Robinson, Nebr.) m. May 22, 1942, Mabel Morgan. Special representative, Sinclair Oil Co.

CF11811131 Jerry Wayne Randall (July 10, 1943, Columbus, Ohio)

CF11811132 Sally Randall (Jan. 26, 1945, Columbus, Ohio)

CF1181114 Samuel John Randall (July 21, 1917, Tien Stin, China) m. Jan. 1, 1947, Patricia Oberst. M.D., Ohio State Univ. Dermatologist, Dayton, Ohio

CF11811141 Samuel John Randall (Oct. 27, 1947, Rochester, Minn.)

CF11811142 Stephen Claire Randall (Aug. 7, 1949, Dayton, Ohio)

---

(8) Data on the descendants of David and Sarah (Troutman) Weiser was compiled by Florence Weiser, Mrs. W. B. Bartels, and David L. Weiser.

CF11811143 Scott Randall (July 23, 1950, Dayton, Ohio)

CF11811144 Jeffrey Randall (Apr. 20, 1952, Dayton, Ohio)

CF1181115 Lewis Bryce Randall (Nov. 29, 1922, Ft. Thomas, Ky.) m. 1943, Jane Watkins. VDM, Ohio State Univ.

CF11811151 Lewis Bryce Randall (Oct. 31, 1944, Columbus, Ohio)

CF11811152 William Randall (Dec. 20, 1946, Columbus, Ohio)

CF118112 Bertha Helen Amarine (Mar. 11, 1894, Raymond, Ohio) m. Mar. 29, 1917, W. Bundy Bartels (July 17, 1889, Jackson, Ohio). Attorney, Columbus, Ohio.

CF1181121 William Bundy Bartels (Mar. 21, 1923, Columbus, Ohio) m. Sept. 16, 1945, Eugenie Marie Shrader (Aug. 16, 1925, Whitestone, N. Y.)

CF11811211 Barbara Ann Bartels (Jan. 20, 1948, Columbus, Ohio)

CF11811212 Kenneth Alan Bartels (Dec. 7, 1951, Columbus, Ohio)

CF11812 Bertha Emmadell Rhoads. bu. Delaware, Ohio.

CF11813 Margaret Estelle Rhoads (1872 - 1944, Delaware, Ohio) m. Louis E. Smart. bu. York Center, Ohio.

CF118131 Kathleen Smart. unm.

CF11814 Sara Elma Rhoads. m. Thew Perry. No ch.

CF11815 Walter McKendree Rhoads (1876 - Jan. 5, 1903) bu. Delaware, Ohio.

CF1182 Sarah Manetta Weiser (1847, Delaware, Ohio - 1916, Delaware, Ohio) unm.

CF1183 Harriett Lucretia Weiser (Nov. 7, 1848, Delaware, Ohio - ca. 1932, Marysville, Ohio) m. Sept. 28, 1873, Horatio Rhoads. Farmer, Raymond, Ohio.

CF1184 Joseph Augustus Weiser (Apr. 28, 1852 - Dec. 24, 1929) m. 1) Dec. 20, 1877, Mary Ann Zehring (Apr. 25, 1852 - Aug. 28, 1897); 2) Feb. 11, 1902, Caroline A. Renner (d. Nov. 15, 1940). Carpenter, Delaware & Columbus, Ohio.

CF11841 Bessie Naomi Weiser (Oct. 5, 1878 - June 5, 1903)

CF11842 Adah Pearl Weiser (Oct. 9, 1880 - July 1, 1956) m. May 28, 1910, George B. Simmons (Aug. 7, 1869 - Feb. 1917) Teacher; businessman, Greenwich, Ohio.

CF118421 Mary Bernice Simmons (Apr. 4, 1912) m. June 16, 1934, Thor Sweeting (July 31, 1912). Farmer, N. Fairfield, Ohio.

CF1184211 John Richard Sweeting (July 10, 1936) m. Mar. 9, 1957, Carol Grace Smith (Feb. 13, 1938). Farmer; carpenter, N. Fairfield, Ohio.

CF1184212 Margaret Ruth Sweeting (Sept. 26, 1937). Teacher, Galion, Ohio.

CF1184213 Jane Elizabeth Sweeting (Mar. 9, 1950)

CF1184214 Kathleen Lynn Sweeting (Apr. 24, 1951)

CF118422 Ruth Simmons (May 7, 1914 - Sept. 26, 1942) m. Sept. 1936, Arthur Sloan. Salesman.

CF1184221 Susan Patricia Sloan (Aug. 17, 1937) Secretary, Shelby, Ohio.

CF11843 Lucy Bernice Weiser (July 7, 1883 - Jan. 2, 1943). Nurse, Cape Girardeau, Mo.

CF11844 Sarah Geneva Weiser (May 28, 1885 - June 11, 1916). m. Apr. 1908, John Herbert Bishop (May 12, 1880 - July 8, 1954). Farmer, Columbus, Ohio.

CF118441 Joseph Herbert Bishop (Apr. 23, 1910 - Dec. 7, 1951) m. Isabella Atkinson (1910). Nat'l. Health & T. B. Society.

CF1184411 Joseph Bishop (Apr. 25, 1933). U. S. Navy.

CF1184412 Sarah Bishop (Apr. 18, 1940 - May 13, 1947)

CF1184413 Donald Bishop (June 5, 1947)

CF1184414 David Bishop (Aug. 3, 1949)

CF118442 Martha Bishop (May 28, 1914) m. Oct. 19, 1945, Francis Fagan (June 25, 1915). Maintenance, Columbus, Ohio.

CF1184421 Geneva Jo Fagan (Aug. 25, 1947)

CF1185 David Matthias Weiser (July 20, 1854 - Mar. 15, 1928) m. Dec. 10, 1879, Ella Frances Cellar (Nov. 13, 1855 - June 17, 1930) Gardner; farmer, Delaware, Ohio.

CF11851 Myrta Manetta Weiser (Aug. 26, 1881) m. June 1904, Elwood C. Matthews (Aug. 5, 1882). Carpenter, contractor.

CF11852 Bertha Adell Weiser (Feb. 10, 1883, Delaware, Ohio) m. Apr. 1, 1953, Arthur Ewing. Retired salesman, Delaware, Ohio.

CF11853 Florence Sarah Weiser (Aug. 5, 1888, Delaware, Ohio). Methodist deaconess, 1913 - 1925; dietitian.

CF11854 Dorothy Mary Weiser (May 20, 1897) m. 1948, H. H. Andrews. Storekeeper, Gary, Ind.

CF1186 Martha Ellen Weiser (Aug. 5, 1856, Delaware, Ohio - March 30, 1946, Sidney, O. m. Dec. 26, 1894, Edward Houghawout (legally changed to Howard) (May 5, 1856, Sussex Co., N. J. - Mar. 23, 1936, Westerville, Ohio. Bn. Appleton, Wisc. Beater engineer, Fox River Paper Mills, Appleton, Wisc.

CF1187 John Frederick Weiser (July 29, 1859, Delaware, Ohio - Dec. 16, 1900, Delaware, Ohio). unm. bu. Delaware, Ohio.

CF1188 Orville Samuel Weiser (Apr. 12, 1866, Delaware Co., Delaware Township, Ohio - July 2, 1931, Delaware, Ohio). m. Aug. 27, 1891, Catherine Belle Mosher (Dec. 29, 1871, Delaware Co., Olive Green, Ohio - Feb. 24, 1955, Westerville, Ohio). Laborer. bu. Oak Grove Cemetery, Delaware, Ohio.

CF11881 Eva Belle Weiser (June 8, 1895 - Aug. 27, 1913, Delaware Co., Delaware Township, Ohio). bu. Oak Grove Cemetery, Delaware, Ohio.

CF11882 Edna Hazel Weiser (June 25, 1899, Delaware Co., Delaware Township, Ohio) m. 1) July 16, 1914, Howard Powell Rowland (Dec. 22, 1893, Delaware Co., Delaware Township, Ohio); 2) 1943, Walter Cox (1903)

CF118821 Kathryn Elizabeth Rowland (Sept. 7, 1915, Delaware Co., Delaware Township, Ohio) m. Donald Bumgartner.

CF1188211 Tena Sue Bumgartner (Delaware Co., Delaware Township Ohio, Oct. 6, 1951)

CF1188212 Robert Wayne Bumgartner (Sept. 2, 1952, Delaware Co., Delaware Township, Ohio)

CF1188213 Jeffry David Bumgartner (Jan. 4, 1955, Delaware Co., Delaware Township, Ohio)

CF118822 Edna Mary Rowland (May 2, 1917) m. Burel Longberry.

CF118823 George Samuel Rowland (Jan. 13, 1919, Delaware Co., Delaware Township, Ohio - Dec. 30, 1955, Norton, Ohio, auto accident)

CF118824 Charles LeRoy Rowland (Dec. 17, 1921, Delaware Co., Delaware Township, Ohio)

CF118825 Helen Marie Rowland (Jan. 12, 1924, Delaware Co., Delaware Township, Ohio) m. Hellmann

CF118826 Gladys Eline Rowland (Mar. 15, 1926, Delaware, Co., Delaware Township, Ohio). m. Jack Huffer.

CF1188261 Karen Dee Huffer (June 5, 1949, Delaware, Ohio)

CF1188262 Sharon Lee Huffer (June 5, 1949, Delaware, Ohio)

CF118827 Olive Irene Rowland (Mar. 15, 1926 - Apr. 5, 1926) bu. Oak Grove Cemetery, Delaware, Ohio.

CF118828 Winifred Ruth Rowland (Apr. 12, 1928) m. Larence Shakelford.

CF1188281 Loreine June Shakelford (May 18, 1948, Delaware Co., Delaware Township, Ohio)

CF1188282 Marsha Y. Shakelford (Sept. 24, 1949, Delaware Co., Delaware Township, Ohio)

CF1188283 Paulette Shakelford (Dec. 16, 1951, Delaware Co., Delaware Township, Ohio)

CF118829 Wilma Faye Rowland (Mar. 11, 1930, Delaware Co., Delaware Township, Ohio) m. Ackley Eugene Breese.

CF1188291 Michel Eugene Breese (Mar. 14, 1950, Delaware, Ohio)

CF1188292 Debrah Arlene Breese (Feb. 6, 1951, Delaware, Ohio)

CF1188293 Connie Breese (June 22, 1952, Delaware, Ohio)

CF1188294 Steven Ackley Breese (Feb. 2, 1954, Delaware, 0hio)

CF11882(10) Phyllis Lee Rowland (July 15, 1934) m. Robert Wheeland.

CF11882(10)1 Robert Samuel Wheeland (May 12, 1953, Marion, Ohio)

CF11882(10)2 Edna May Wheeland (Aug. 27, 1954, Delaware, Ohio)

CF11882(10)3 Winifred Lee Wheeland (Dec. 1, 1957, Delaware, Ohio)

CF11883 Rose Marie Weiser (Feb. 5, 1900, near Stratford, Ohio - Aug. 25, 1937, Delaware, Ohio) bu. Kilbourne, Ohio. m. Feb. 20, 1923, Delaware, Ohio, Harry Arthur Clevenger (Dec. 17, 1903, Sunbury, Ohio)

CF118831 Harry Arthur Clevenger, Jr. (Jan. 30, 1926, Delaware, Ohio) m. Jan. 4, 1947, Radnor, Ohio, Rosa Lee Stewart (Feb. 22, 1927, Radnor, Ohio). U. S. Army; truck driver, Delaware, Ohio.

CF1188311 Shirley Jean Clevenger (July 30, 1948, Ft. Sheridan, Ill.)

CF1188312 Mary Lou Clevenger (Nov. 13, 1949, Ft. Riley, Kansas)

CF1188313 Harry Arthur Clevenger, III (Mar. 4, 1953, Delaware, Ohio)

CF118832 Robert Leroy Clevenger (July 31, 1927, Delaware, Ohio - Dec. 23, 1933, Delaware, Ohio) bu. Delaware, Ohio.

CF118833 Raymond Kenneth Clevenger (Oct. 20, 1928, Leonardsburg, Ohio) m. Nov. 10, 1952, Richmond, Ind., Ruth Ann Harris (Aug. 8, 1929, Delaware, Ohio). U.S. Air Force; Laboratory analyst, Delaware, Ohio.

CF118834 Kathryn Alberta Clevenger (July 14, 1930, near Sunbury, Ohio) m. Jan. 10, 1953, Toledo, Ohio, Clovis Conley (Oct. 27, 1931, Mousie, Ky.). U.S. Army. Grad., Ohio Wesleyan College, Delaware, Ohio. Accountant, Akron, Ohio.

CF1188341 Kathy Lynn Conley (Apr. 6, 1954, Delaware, Ohio)

CF1188342 Clovis Blake Conley (Feb. 18, 1957, Delaware, Ohio)

CF118835 Karl Edward Clevenger (Jan. 10, 1932, Delaware, Ohio) m. Mar. 15, 1958, near Wyandot, Ohio, Beverly Jane Spicer (June 12, 1940, near Springfield, Tenn.) U.S. Air Force. Factory employee, Nevada, Ohio.

CF118836 Irene Rose Clevenger (Dec. 18, 1934, Delaware Co., Ohio)

CF118837 Donna Louise Clevenger (Apr. 15, 1937, Delaware Co., Ohio)

CF11884 David LeRoy Weiser (Sept. 12, 1904, Delaware Co., Delaware Township, Ohio) m. Sept. 29, 1928, Georgia N. Millhoan (Dec. 10, 1905, Delaware, Ohio). State highway equipment operator, Div. 6, Delaware, Ohio.

CF118841 Edmund LeRoy Weiser (July 5, 1929, Delaware, Ohio) m. Jan. 6, 1951, Westerville, Ohio, Arlene Mae Heavlin (Aug. 25, 1929). Asst. mgr., A & P Store, Delaware, Ohio.

CF1188411 Deborah Lynn Weiser (Aug. 21, 1953, Delaware, Ohio)

CF118842 Stanley Eugene Weiser (Oct. 9, 1930, Delaware, Ohio) m. Dec. 9, 1950, Delaware, Ohio, Barbara J. Stults (June 21, 1931, Ostrander, Ohio). Printer, Delaware Gazette, Delaware, Ohio.

CF1188421 Larry Eugene Weiser (Aug. 28, 1953, Delaware, Ohio)

CF1188422 Brenda Kay Weiser (Jan. 9, 1956, Delaware, Ohio)

CF1188423 Bruce Duane Weiser (Dec. 29, 1956, Delaware, Ohio)

CF118843 John Wesley Weiser, Sr. (June 11, 1932, Delaware Co., Ohio) m. June 17, 1954, Richmond, Ind., Lois Jean Terry (Aug. 23, 1936, Delaware, Ohio). Korean War, Military Police. Deputy Sheriff, Delaware, Ohio.

CF1188431 David Hanly Weiser (Feb. 9, 1955, Ft. Leonardwood, Mo.)

CF1188432 John Wesley Weiser, Jr. (Apr. 7, 1956, Delaware, Ohio)

CF1188433 Rhonda Lea Weiser (May 25, 1957, Delaware, Ohio)

CF11885 Mary Martha Weiser (May 2, 1907, Delaware, Ohio) m. Sept. 24, 1927, Delaware, Ohio, James Foster Trigg (July 23, 1904). Farmer.

CF118851 Donald Lewis Trigg (Sept. 18, 1929, Delaware, Ohio - Sept. 18, 1929, Delaware, Ohio) bu. Delaware, Ohio.

CF118852 Edna Jane Trigg (Jan. 27, 1931, Delaware, Ohio) m. May 29, 1948, Mt. Sterling, Ohio, David Earl Greene. Operator, Ohio Fuel Gas Co., Mt. Sterling, Ohio.

CF1188521 Joyce Lynn Green (Apr. 22, 1949, Columbus, Ohio - June 18, 1959, Mt. Sterling, Ohio) bu. Mt. Sterling, Ohio.

CF1188522 David Earl Green, Jr., (Dec. 10, 1950, Columbus, Ohio)

CF1188523 Robert Allen Green (Nov. 6, 1952, Columbus, Ohio)

CF1188524 Jeffrey Scott Green (Sept. 27, 1956, Columbus, Ohio)

CF118853 Dorothy Joan Trigg (Apr. 11, 1932, Delaware, Ohio) m. Feb. 2, 1951, Liberty, Ind., Wendell Eugene Emrick. Press operator, Columbus Plastic Co., Columbus, Ohio.

CF1188531 Peggy Lee Emrick (May 24, 1952, Columbus, Ohio)

CF118854 Naomi Eileen Trigg (Apr. 5, 1934, Columbus, Ohio) m. Aug. 22, 1952, Mt. Sterling, Ohio, Floyd Daniel Rheinscheld.

CF1188541 Kathy Eileen Rheinscheld (June 13, 1953, Columbus, Ohio)

CF1188542 James Daniel Rheinscheld (July 8, 1955, Columbus, Ohio)

CF1188543 Roger Alan Rheinscheld (Oct. 6, 1956, Columbus, Ohio)

CF119 Lovina Weiser (daughter of Frederick and Catharine (Heim) Weiser) (Apr. 19, 1821, Delaware, Ohio - June 1, 1890, Gallatin, Mo.) m. Nov. 5, 1850, Adam Fatzinger (changed to Fossinger) (Feb. 19, 1820, Lower Sockney Township, Northumberland Co., Pa. - June 10, 1908, Altamont, Mo.) Farmer. bu. Gallatin, Mo. (9)

CF1191 Cornelius Fossinger (1854 - 1880, Gallatin, Mo.) unm. bu. Gallatin, Mo.

CF1192 Angeline Fossinger (Oct. 12, 1854, Ohio) m. Richard Ford.

CF11921 Gladys Ford. m. Marion Drake. No ch. Banker, Kansas City, Mo.

CF1193 Emeline Fossinger (Oct. 12, 1854, Ohio - Jan. 22, 1939, Wilbur, Wash.) m. Nov. 5, 1874, Daviess Co., Mo., Richard Taswell Mason (Sept. 2, 1848, Richmond, Va. - Apr. 11, 1916, McMinnville, Ore.) Farmer. bu. McMinnville, Ore.

CF11931 Son (Aug. 15, 1875, Daviess Co., Mo. - Aug. 15, 1875, Daviess Co., Mo.)

CF11932 Ida Mae Mason (Sept. 6, 1876, Daviess Co., Mo. - Dec. 3, 1876, Daviess Co., Mo.)

CF11933 James A. Mason (Sept. 25, 1877, Daviess Co., Mo. - June 23, 1879, Daviess Co., Mo.)

CF11934 Daughter (Dec. 16, 1879, Daviess Co., Mo. - Dec. 16, 1879, Daviess Co., Mo.)

---

(9) Data on the descendants of Adam and Lavina (Weiser) Fossinger were compiled by Wayne W. Weiser.

CF11935 Clarence Virgil Mason (Nov. 7, 1881, Winston, Mo. - Mar. 11, 1935, Wilbur, Wash.) bu. Wilbur, Wash. m. Oct. 12, 1929, Wenatchee, Wash., Frances Lea Murry (July 6, 1905, Wagoner, S. Dak.)

CF119351 Richard Eugene Mason (Aug. 6, 1930, Wilbur, Wash.) m. Oct. 14, 1950, Milford, Mich., Nancy Jean Care (Nov. 23, 1931, Detroit, Mich). Sgt., South Pacific, World War II; city fireman, Spokane, Wash.

CF1193511 Richard Eugene Mason, Jr. (June 6, 1953, Detroit, Mich.)

CF1193512 Gerald LeRoy Mason (June 25, 1954, Detroit, Mich.)

CF119352 John Robert Mason (Nov. 15, 1932, Wilbur, Wash.) m. Oct. 8, 1954, Yokima, Wash., Yvonne Marilyn Altman (Jan. 14, 1935, Hallock, Minn.). Trucker, Spokane, Wash.

CF1193521 John Robert Mason (June 13, 1956, Spokane, Wash.)

CF1193522 Douglas Gene Mason (Sept. 23, 1957, Spokane, Wash.)

CF119353 Louise Emaline Mason (July 28, 1935, Wilbur, Wash.) m. 1) Feb. 13, 1953, Arthur A. Ricard, div.; 2) Apr. 21, 1956, Merle James McKinney (Apr. 21, 1934, Queen Ark.). Boiler engineer, Antioch, Calif.

CF1193531 Pamela Lea Ricard (Sept. 18, 1954, Yokima, Wash.)

CF1193532 Ronald Jay McKinney (Apr. 1, 1957, Pittsburg, Calif.)

CF1193533 Monte Roy McKinney (Sept. 16, 1958, Pittsburg, Calif.)

CF11936 Ollie Bele Mason (Mar. 19, 1884, Pueblo, Colo. - Dec. 20, 1941, Klamath Falls, Ore.) m. Oct. 14, 1906, George Tellefson (June 18, 1875, Mankato, Minn. - Jan. , 1946, Salem, Ore.) bu. Klamath Falls, Ore.

CF119361 Rollin Mason Tellefson (July 17, 1907, Portland, Ore.) m. July 12, 1925, Bend, Ore., Hulda Pauline Bohr (Oct. 11, 1907, Wilbur, Wash.). Hot water heating contractor, Spokane, Wash.

CF1193611 Jack Gail Tellefson (Feb. 11, 1927) m. Sept. 20, 1953, Spokane, Wash., Loris E. Fogelquist (July 25, 1930). Engineer, Spokane, Wash.

CF11936111 Gail Ann Tellefson (Oct. 5, 1954, Spokane, Wash.)

CF11936112 Joy Marie Tellefson (Feb. 29, 1956, Spokane, Wash.)

CF1193612 Barbara Jean Tellefson (June 1, 1928) m. Nov. 26, 1949, Spokane, Wash., John Parsons Hindley, Ph.D. (Jan. 1, 1926). Clinical psychologist, Spokane, Wash.

CF11936121 Guy Stephen Hindley (Aug. 22, 1951, Seattle, Wash.)

CF11936122 Jean Elizabeth Hindley (Oct. 25, 1954, Seattle, Wash.)

CF11936123 Thomas Rollin Hindley (Feb. 12, 1957, Seattle, Wash.)

CF1193613 Douglas Rollin Tellefson (Dec. 4, 1929) m. Sept. 6, 1952, Spokane, Wash., Rae Marie Robel (May 11, 1932) Grad., Univ. of Idaho. Engineer, Spokane, Wash.

CF11936131 Mark Douglas Tellefson (Apr. 6, 1954)

CF11936132 Terri Lynn Tellefson (Apr. 24, 1957)

CF11937 Francis C. Mason (June 13, 1886, Fairplay, Colo.) m. 1) Jan. 6, 1916, Great Falls, Mont., Lilas Wolverton (1894, Wilbur, Wash. - Jan. 18, 1917, Great Falls, Mont.) bu. Wilbur, Wash.; 2) Dec. 5, 1927, Spokane, Wash., Mamie Harris (Apr. 7, 1893, Fairmont, Nebr.). Retired farmer, Spokane, Wash.

CF119371 Francis Vernon Mason (Jan. 11, 1917, Ulm, Mont.) m. Mar. 12, 1941, Couer d'Alene, Idaho, Lela Martin (Mar. 16, 1920, Davenport, Wash.). Gasoline tank driver, Pasco, Wash.

CF1193711 Francis Douglas Mason (Jan. 6, 1942, Seattle, Wash.)

CF1193712 Bradley Martin Mason (Nov. 20, 1944, Wilbur, Wash.)

CF119372 Wanda Lorraine Mason (Nov. 29, 1928) m. Spokane, Wash., Raymond E. Johnson (Aug. 20, 1928). Truck driv- Spokane, Wash.

CF1193721 Mark Edward Johnson (Nov. 24, 1949, Spokane, Wash.)

CF1193722 Scott Allen Johnson (Dec. 4, 1952, Spokane, Wash.)

CF1193723 Leslie Ann Johnson (Dec. 31, 1957, Spokane, Wash.)

CF119373 Molly Ann Mason (June 3, 1931, Wilbur, Wash.) m. Spokane, Wash., Sheryl Windsor (Nov. 22, 1928, Lexington, N. Car.). He, U.S. Air force. She, elementary school teacher, Albuquerque, N. Mex.

CF1193731 Monti James Windsor (July 22, 1958, Albuquerque, N. Mex.)

CF119374 Faye M. Mason (May 15, 1934, Wilbur, Wash.) m. Spokane, Wash., James Walker (Jan. 22, 1932, Sheridan, Wyo.) Contractor carpenter, Spokane, Wash.

CF1193741 Dean Richard Walker (Nov. 1, 1956, Spokane, Wash.)

CF11938 John F. Mason (Nov. 6, 1886, Aspen, Colo.). unm.

CF11939 Mary Emeline Mason (Dec. 18, 1894, Onedia, Idaho) m. Oct. 18, 1916, James Henderson Llewellyn (Sept. 17, 1890, Wartburg, Tennessee). Owner of grain elevators and farmland, Wilbur, Washington.

CF119391 James Mason Llewellyn (May 3, 1918, Wilbur, Washington) m. Apr. 5, 1942, Alice Frances Dear (Dec. 20, 1917, Wenatchee, Washington). Manager, Llewellyn and Llewellyn, Wilbur, Washington.

CF1193911 Mary Alice Llewellyn (Mar. 16, 1944, Wilbur, Washington)

CF1193912 Becky Ann Llewellyn (Aug. 1, 1946, Wilbur, Washington)

CF1193913 James Mason Llewellyn (July 23, 1951, Wilbur, Washington)

CF1193914 Donald Albert Llewellyn (Mar. 22, 1959, Wilbur, Washington)

CF1193(10) Nettie Grace Mason (Apr. 23, 1901, Union, Ore.) m. Oct. 19, 1923, Davenport, Wash., Harold Brown (July 17, 1896, Sprague, Wash.). Retired hardware merchant, Wilbur, Wash.

CF1193(10)1 Betty Joy Brown (Oct. 5, 1924, Wilbur, Wash.) m. Nov. 4, 1945, Wilbur, Wash., Glenn Alfred Anderson (Dec. 4, 1925, Wilbur, Wash.). Farmer, rancher, Govan, Wash.

CF1193(10)11 Michael Shane Anderson (July 31, 1948, Spokane, Wash.)

CF1193(10)2 Patricia Ann Brown (Dec. 8, 1929, Wilbur, Wash.) Speech therapist & special education instructor. Taking Ph.D. at Univ. of Copenhagen, Denmark.

CF1194 Barbara Fossinger. m. Sylvester Cook.

CF11941 Cook. m. Charles Barker, Altamont, Mo.

CF11942 John Cook, Gallatin, Mo.

CF1195 Lusina Fossinger (d. Kansas City, Mo.). m. Charley Knecht.

CF1196 Adam Frederick Fossinger (Sept. 14, 1860, Cleveland, Ohio - May 16, 1933, Gallatin, Mo.) m. Sept. 29, 1886, Julia Ann Webb (, Lexington, Ky. - July 5, 1934, Gallatin, Mo.) Farmer. bu. Gallatin, Mo.

CF11961 Cuma Mae Fossinger (Feb. 12, 1889, Gallatin, Mo. - Mar. 4, 1946, Gallatin, Mo.) bu. Gallatin, Mo. m. Feb. 12, 1908, Gallatin, Mo., Harley H. Frost (Jan. 2, 1886).

CF119611 Ivan Harley Frost (Sept. 6, 1909, Altamont, Mo.) m. Feb. 12, 1908, Wilma Odell (July 1, 1909) Laborer.

CF1196111 Deloris Rae Frost (July 7, 1932, Jamesport, Mo.) m. Feb. 11, 1951, Gallatin, Mo., Benny Gordon.

CF11961111 Larry Rae Gordon (Apr. 12, 1955, Gallatin, Mo.)

CF11961112 James Eugene Gordon (Mar. 25, 1958, Cameron, Mo.)

CF1196112 Norman Frost (Feb. 24, 1935, Coffey, Mo.) m. Feb. 23, 1955, Donna Crockmen (Feb. 3, 1937)

CF11961121 Gregory Wayne Frost (Dec. 28, 1956)

CF1196113 Kermit Eugene Frost (Feb. 3, 1937, Coffey, Mo. - Aug. 30, 1947, Coffey, Mo.)

CF1196114 Vernon Frost (Mar. 28, 1944, Coffey, Mo.)

CF119612 Frederick Frelin Frost (June 17, 1913, Altamont, Mo.) m. July 28, 1934, Gallatin, Mo., Lois Alberta Johnson (Sept. 22, 1914). Farmer, Gallatin, Mo.

CF1196121 Beverly Alene Frost (Dec. 27, 1936, Jameson, Mo.) m. Aug. 18, 1957, Kansas City, Mo., Charles Joseph Gatton (Mar. 1936). Secretary, Kansas City, Mo.

CF1196122 Galen Neil Frost (Oct. 27, 1947, Gallatin, Mo.)

CF119613 Harold Edwin Frost (July 14, 1915, Altamont, Mo.) m. Dec. 14, 1935, Lola Irene Reynolds (Jan. 1, 1917)

CF1196131 Harold Dwayne Frost (Jan. 21, 1939)

CF1196132 Jerry Wayne Frost (Apr. 5, 1942)

CF1196133 Linda Louise Frost (Aug. 17, 1947)

CF119614 Helen Marie Frost (Jan. 10, 1922, Altamont, Mo.) m. July 10, 1941, Gallatin, Mo., J. B. Gray, Jr. (Oct. 26, 1913). Factory worker, Jameson, Mo.

CF1196141 Ronald Dean Gray (Feb. 22, 1943)

CF119615 Marvin Carl Frost (Oct. 9, 1918, Altamont, Mo.) m. Sept. 24, 1940, Gallatin, Mo., Marjorie Doris Gambill (Sept. 6, 1922). Farmer, Gallatin, Mo.

CF1196151 Barbara Jean Frost (July 18, 1941, Gallatin, Mo.

CF1196152 Charlotte Marie Frost (June 24, 1944, Gallatin, Mo.)

CF1196153 Wendel Eugene Frost (June 21, 1949, Gallatin, Mo.)

CF11962 James Berton Fossinger (June 18, 1892, Winston, Mo.) m. Mar. 8, 1916, Gallatin, Mo., Floy Mae Hodges. Farmer, Rush, Colo.

CF119621 Murrill Vaneel Fossinger (Jan. 31, 1918, Gallatin, Mo.) m. June 11, 1943, Colorado Springs, Colo., Marjorie Cora Stroudt. Farmer, Calhan, Colo.

CF1196211 Sharon Merlin Fossinger (Nov. 10, 1945, Colorado Springs, Colo.)

CF1196212 Karon Margene Fossinger (Nov. 10, 1946, Colorado Springs, Colo.)

CF1196213 Janett Marie Fossinger (July 29, 1948, Colorado Springs, Colo.)

CF1196214 Bounie Weil Fossinger (Dec. 15, 1950, Colorado Springs, Colo.)

CF1196215 Vancel Sidney Fossinger (Aug. 14, 1956, Colo.)

CF119622 Wilma Gail Fossinger (July 21, 1925, Colo.) m. July 7, 1950, Milton Charles Lamm. Farmer, Kutch, Colo.

CF1196221 Berton Joy Lamm (Jan. 28, 1952, Colo.)

CF1196222 Gail Lynette Lamm (Feb. 27, 1953, Colo.)

CF1196223 Charles Walter Lamm (Sept. 6, 1955, Colo.)

CF1196224 Norlyn Carl Lamm (Jan. 11, 1957, Colo.)

CF11963 Hattie Grace Fossinger (July 27, 1895, Gallatin, Mo.) m. Jan. 31, 1915, Gallatin, Mo., Clem Tingler (Dec. 1, 1893)

CF119631 Franz Edwin Tingler (Feb. 28, 1916, Gallatin, Mo.) Oct. 10, 1946, Moberly, Mo., Virginia Jenkins (Feb. 7, 1919). Farmer, Jameson, Mo.

CF1196311 Charles Edwin Tingler (Feb. 15, 1948, St. Joseph, Mo.)

CF119632 Georgia Lorrain Tingler (Jan. 8, 1922, Jameson, Mo.) m. Oct. 29, 1940, Gallatin, Mo., Norman Wayne Sutton (Sept. 26, 1919)

CF1196321 Kenneth Wayne Sutton (Nov. 19, 1949, St. Joseph, Mo.)

CF1196322 Norman Keith Sutton (Nov. 7, 1942, St. Joseph, Mo.)

CF119633 Dorothy Ann Tingler (Apr. 4, 1932, Jameson, Mo.) m. July 9, 1950, St. Joseph, Mo., Harold Edward Adams (Aug. 20, 1929). Machinist, Livermore, Calif.

CF1196331 Dorothy Rae Adams (Oct. 1, 1951, Cameron, Mo. - Oct. 1, 1951). bu. Gallatin, Mo.

CF1196332 Harold Dean Adams (July 21, 1954, Cameron, Mo.)

CF1196333 David Lee Adams (July 5, 1957, Santa Monica, Calif.)

CF12 Catharine Weiser (daughter of John Conrad and Elizabeth (Klinger) Weiser) was born September 8, 1778, near Womelsdorf, Pennsylvania, and died August 5, 1825, probably in Mahanoy Township, Northumberland County, Pennsylvania. She never married, but remained with her mother, caring for her in later years. Jacob Weiser, a brother, wrote the news of Catharine's passing to his brother Frederick, as follows, "With a sad heart, I have to let you know that our sister Cadarina died on Friday

the fifth of August in the afternoon a little after half past two. We buried her on Sunday the seventh. She was unhealthy since last spring and she was very thin. She stayed in bed ill for a week. She didn't cry from pain. Most of the time she seemed to be sleeping. She had hardly eaten anything in those days and looked like she would die." She was buried at Klingers Church with her parents. (1)

CF13 Hannah Weiser (daughter of John Conrad and Elizabeth (Klinger) Weiser) was born December 22, 1782, near Womelsdorf, Pennsylvania, and baptized two days later, with Hannah Weiser, her aunt, sponsoring her. She married John Fisher and they settled in Thorne Township, Perry County, Ohio, as early as November, 1813. He was born Oct. 25, 1776, in Northumberland County, the son of John and Catharine Fisher. (2)

CF131 Jacob Fisher (son of John and Hannah (Weiser) Fisher) was born Mar. 22, 1798, in Pennsylvania, and died Oct. 22, 1868. He is buried at Fisher Cemetery, near Zion Lutheran Church, Lafayette (formerly Herring), Ohio. He married Aug. 20, 1829, Catherine Long, who died Mar. 8, 1849. He married, second, to Mrs. Mary (nee Mechling) Swinehart, widow of Elias Swinehart, in 1851. He lived in Perry County, Ohio, until 1835, when he moved to Allen County, where he died.

CF1311 Joseph Fisher (Civil War)

CF1312 Benjamin Fisher (Civil War)

CF1313 Noah Fisher (d. Aug. 19, 1862, near Memphis, Tenn., in Civil War)

CF1314 Susanna Fisher (Oct. 5, 1834, Perry County) m. June 12, 1856, Simon Foster (Dec. 2, 1828, Perry County)

CF1315 Nancy Fisher m. William Hollman

CF13151 Elvira Hollman (May 24, 1859)

CF13152 Loretta Hollman (Dec. 17, 1860)

CF13153 Noah Hollman

CF13154 Newton Hollman

CF13155 Izila Hollman (Nov. 17, 1870)

CF13156 Norval Hollman (June 1, 1873)

---

(1) Jacob Weiser to Frederick Weiser, August 27, 1825, original owned by Wayne W. Weiser, Mankato, Minn. See tombstone at Klingers Church, which lists death date as August 11, 1825.

(2) Orphans Court Records, Northumberland County, Pa., November term, 1813. Himmel Church records. Records of the John Fisher family are not complete.

CF13157 David Hollman

CF13158 Arminta Hollman (Feb. 19, 1881)

CF13159 Jenette Hollman (Feb. 8, 1883)

CF1316 Mary Ann Fisher m. Ernsberger

CF1317 Aaron Fisher (Jan. 1, 1847 - June 19, 1926) m. Jan. 1, 1868, Sarah E. Mauk. Sheriff, Allen County. Proprietor, Fisher Stone Quarry, Delphos, Ohio.

CF1318 Cornelius Fisher (Sept. 30, 1858)

CF1319 Elvira Fisher, m. James Hawk

CF132 Christian Fisher (Nov. 19, 1805 - Aug. 21, 1864) m. 1826 Eva Stumbaugh (Apr. 12, 1810 - Feb. 1, 1887). Moved from Perry County to Allen County in 1854.

CF1321 Levi Fisher

CF1322 Joseph Fisher (Aug. 3, 1828 - May 21, 1903) m. Jan. 27, 1850, Jemima Stockberger (Jan. 14, 1830 - Sept. 24, 1912)

CF13221 Mary Ann Fisher (1851 - March 24, 1932) m. J. H. Umbaugh

CF132211 Lou Umbaugh, m. William Dickeson

CF132212 Clem O. Umbaugh (1872 - 1938)

CF132213 Charles Edward Umbaugh (Nov. 18, 1879)

CF132214 Mima Florence Umbaugh (Jan. 13, 1882) m. Robert Cloore.

CF13222 Benjamin Fisher (Apr. 2, 1854) unm.

CF13223 Almanary Fisher (1857 - 1896) m. James W. King

CF13224 Noah Fisher (July 13, 1859)

CF13225 Martha Eldora Fisher (Nov. 11, 1866 - Mar. 21, 1894)

CF13226 Sarah Fisher (July 21, 1873) m. Frank Downard

CF1323 Margaret Fisher m. Apr. 17, 1851, Andrew Jackson Zartman (Sept. 4, 1829 - May 27, 1896). See *The Zartman Family,* 336 - 340.

CF1324 Marilas Fisher (1832) m. 1853 George Washington Zartman (July 28, 1835 - June 5, 1890). See *ibid.,* 340ff.

CF1325 Eve Fisher (1834) m. Samuel Ackerman. 9 ch.

CF1326 Charles Fisher (1838 - 1913) m. Elizabeth Tullis. 5 ch.

CF13261 Thomas Franklin Fisher

CF132611 Erna Fisher, m. Ackerman.

CF1327 Sarah A. Fisher (1840 - 1898) m. John Ackerman.

CF1328 Hannah Fisher (Oct. 4, 1845 - Mar. 9, 1847)

CF1329 Catherine Fisher (Dec. 31, 1841 - Oct. 1, 1847)

CF132(10) Franklin Fisher (1848 - 1854)

CF132(11) Frederick Fisher (ca. 1850 - 1854)

CF14 Eva Weiser (daughter of John Conrad and Elizabeth (Klinger) Weiser) was born November 7, 1782, near Womelsdorf, Pennsylvania, and baptized November 12, at Christ Church, with Daniel Womelsdorf and his wife, Eva, an aunt and uncle, serving as sponsors. She married George Hepner (November 16, 1783 - February 3, 1835), who was a son of Henry Hepner of Mifflin Township, Dauphin County, Pa. They were farmers in the neighborhood of Mahanoy Township, Northumberland County, Pennsylvania. George Hepner is buried at Hebe, Pennsylvania, but when his wife died and where she was buried we have not learned. She was still living in 1846, though was reported as ill at that time. (3)

Children of George and Eva (Weiser) Hepner:

CF141 Catharine Hepner, February 24, 1809.

CF142 Jacob Hepner (1811 - April 8, 1821, bu. Hebe, Pa.)

CF143 John Hepner, May 6, 1813.

CF144 Sarah Hepner.

CF145 Margaret E. Hepner, February 9, 1818.

CF141 Catharine Hepner (daughter of George and Eva (Weiser) Hepner) was born on Feb. 24, 1809 and died Apr. 18, 1885, m. Oct. 3, 1826, Lykens Twp., Dauphin Co., Pa., Jonathan Mark Koppenheffer (Oct. 13, 1802 - July 3, 1891) (son of Michael and Catharine (Garrett) Koppenheffer). Jonathan Koppenheffer was a farmer in Mifflin Twp., Dauphin Co., Pa. He had a reputation for athletic prowess; he supposedly shot the last deer on Berry's Mountain and at the age of eighty-five defeated John Buffington, age eighty, in a race! (4)

Children of Jonathan Mark and Catharine (Hepner) Koppenheffer:

CF1411 Emanuel E. Koppenheffer, Aug. 19, 1827.

CF1412 Angelina Koppenheffer, Sept. 9, 1829

---

(3) See tombstone at Hebe, Pa.; Philip Weiser to Frederick Weiser, Dec. 30, 1846, original owned by Wayne W. Weiser, Mankato, Minnesota; Dauphin County deeds, I-2-534.

(4) Data on the Koppenheffer descendants was provided by Cornelius E. Koppenheffer, Emporium, Pa., President of the Kopenheffer Family Association.

CF1413 Moses Koppenheffer, July 21, 1831.

CF1414 Sarah Ann Koppenheffer, Feb. 24, 1833.

CF1415 George W. Koppenheffer, Aug. 20, 1835.

CF1416 John Koppenheffer, Sept. 20, 1837

CF1417 Elizabeth Koppenheffer, ca. 1840.

CF1418 Catharine Koppenheffer, ca. 1841.

CF1419 Rebecca Koppenheffer, Aug. 24, 1844.

CF141(10) Mary Jane Koppenheffer, Mar. 29, 1847.

CF141(11) Emaline Koppenheffer, Nov. 16, 1849.

CF1411 Emanuel E. Koppenheffer (Aug. 19, 1827 - Nov. 21, 1899) m. Caroline Keabauch (Apr. 12, 1834 - June 21, 1918) bu. near Berrysburg, Pa. Farmer and plasterer, Washington Twp. Dauphin Co., Pa.

CF14111 Francis Koppenhaver (Aug. 19, 1852 - Feb. 5, 1921) m. Louisa Hassinger (Jan. 8, 1846 - May 20, 1896) bu. Wiconisco, Pa. Butcher, Elizabethville and Lykens, Pa.

CF141111 Charles E. Koppenhaver (1871 - 1944) m. Feb. 10, 1897, Gertrude Hawk (1873) bu. Wiconisco, Pa. Butcher and meat business, Lykens, Pa. No ch.

CF141112 Harvey Andrew Koppenhaver (May 9, 1873 - Aug. 24, 1927) m. Mar. 13, 1895, Mary Augusta Kniley (Nov. 23, 1872 - July 12, 1934) bu. Wiconisco, Pa. Butcher and meat store, Wiconisco, Pa.

CF1411121 Mildred Louise Koppenhaver (Sept. 1, 1896) m. Dec. 6, 1923, James Arthur Smith (Apr. 30, 1880) No ch.

CF1411122 Robert Arthur Koppenhaver (Oct. 25, 1906) m. Apr. 9, 1939, Freida Florine Willier (Feb. 11, 1908) No ch.

CF141113 Daniel Koppenhaver (Sept. 27, 1878 - Nov. 15, 1903) unm. bu. Wiconisco, Pa.

CF141114 Clayton Eugene Koppenhaver (Nov. 2, 1883 - Feb. 22, 1955) m. Aug. 19, 1903, Mary Celesta Bingaman (Dec. 17, 1879) bu. Wiconisco, Pa. Meat store and director, Miner's Bank, Lykens, Pa.

CF1411141 Charles Raymond Koppenhaver (Mar. 1, 1904) m. Anna Mahoney. Meat store and burgess of Lykens, Pa. No ch.

CF14112 Mary Ellen Koppenhaver (Nov. 6, 1856 - 1937) m. John Franklin Cook (Oct. 31, 1856 - Mar. 28, 1936) bu. Maple Grove Cemetery. Laborer, Elizabethville, Pa.

CF141121 Catharine Lavina Cook (May 21, 1876 - Sept. 3, 1954) m. John Ammon Bretz (July 15, 1869 - Feb. 20, 1954) bu. Maple Grove Cemetery. Carpenter, Elizabethville, Pa.

CF1411211 Charles Bryan Bretz (Mar. 7, 1896) m. Sept. 2, 1919, Clara Belle Case (Sept. 9, 1901) Architect, Houston, Texas.

CF14112111 Charles Wesley Bretz (Apr. 20, 1921) m. Dec. 2, 1944, Ethel Frances Pogue (Mar. 30, 1925) Finance company manager, Ft. Worth, Texas.

CF141121111 Alice Louise Bretz (Oct. 13, 1945)

CF141121112 Charles Thomas Bretz (May 6, 1949)

CF141121113 Michael David Bretz (Oct. 21, 1957)

CF14112112 Dorothy Helen Bretz (Nov. 11, 1926) m. Dec. 8, 1950, Robert Wunch Landgren (Apr. 25, 1922) Insurance agent, Dallas, Texas.

CF141121121 Karen Landgren (Aug. 19, 1954)

CF141121122 Elaine Landgren (July 26, 1957)

CF14112113 Gerald Case Bretz (Oct. 6, 1933) m. Aug. 12, 1955, Elizabeth Joanne Crumrine (Aug. 27, 1934) Salesman, Sears, Roebuck & Co., Houston, Texas. No ch.

CF1411212 Percival Cook Bretz (Oct. 6, 1898 - Oct. 14, 1898) bu. Maple Grove Cemetery.

CF1411213 Lester Leroy Bretz (Aug. 10, 1900 - Feb. 26, 1953) unm. Bu. Maple Grove Cemetery.

CF1411214 Maude Eva Bretz (Apr. 12, 1903) m. Feb. 28, 1920, John Arthur Bolton (Nov. 11, 1900)

CF14112141 John Robert Bolton (May 15, 1920) m. Jan. 4, 1942, Florence Rose Myers (Mar. 18, 1919) Electrician, Baltimore, Md.

CF141121411 Lon Eugene Bolton (June 15, 1945)

CF141121412 Terry Lee Bolton (Feb. 18, 1949)

CF14112142 Rita Jane Bolton (Dec. 6, 1926) m. Aug. 6, 1947, Ralph S. Dew (Aug. 29, 1925) U. S. Air Force, Italy.

CF141121421 Carol Ann Dew (Mar. 19, 1948)

CF141121422 Jon Alan Dew (Mar. 1951)

CF1411215 Eugene Lincoln Bretz (Feb. 12, 1909) unm. Foreman, OA Machine shop, Lykens, Pa.

CF1411216 Amy Ellen Bretz (Feb. 12, 1911) m. Blaine G. Schorr.

CF141122 Charles William Cook (Sept. 29, 1878 - June 13, 1956) m. Eva Esther Umholtz (Feb. 22, 1882 - Oct. 10, 1952) bu. Maple Grove Cemetery. Farmer; livestock dealer and lumber business, Elizabethville, Pa. No ch.

CF141123 John Cook (Feb. 9, 1881) m. Feb. 12, 1904, Mary Alice Feidt (Nov. 8, 1881 - July 29, 1947) bu. Maple Grove Cemetery. Blacksmith, Elizabethville, Pa.

CF1411231 Beatrice Elva Cook (Aug. 7, 1905) m. Oct. 27, 1928, Ray M. Gonder (Oct. 15, 1907) Controller-Treasurer, Joe The Motorist's Friend, Inc., Camp Hill, Pa.

CF14112311 Donald Cook Gonder (Aug. 11, 1931) m. Sept. 6, 1952, Elva Mae Wallace (Oct. 17, 1933) Dentist, U. S. Navy, Barcelona, Spain.

CF141123111 Deborah Ann Gonder (Feb. 18, 1955)

CF141123112 Donald Allen Gonder (Nov. 14, 1957)

CF1411232 Woodrow Nathaniel Cook (Mar. 17, 1917) m. May 6, 1942, Hulda Mae Fry (Oct. 31, 1920) Middletown Air Depot.

CF14112321 Galen John Cook (Apr. 2, 1948)

CF141124 George Cook (June 12, 1883 - Nov. 6, 1950) m. Sallie Verdilla Snodgrass (Sept. 3, 1877 - Nov. 27, 1958) bu. Maple Grove Cemetery. Carpenter, Elizabethville, Pa.

CF1411241 Edwin Eugene Cook (Mar. 9, 1912) m. July 2, 1932, Minnie Arlene Stoneroad. Automobile garage, Elizabethville, Pa.

CF14112411 Glenn Eugene Cook (Jan. 13, 1933) m. July 26, 1953, Clara Jane Snyder (Oct. 6, 1935).

CF141124111 Glenda Gene Cook (Nov. 7, 1953)

CF141124112 Kim Lu Anne Cook (Jan. 6, 1956)

CF14112412 Shirley Fae Cook (Nov. 22, 1936) m. Nov. 18, 1954, Richard Allen Henninger (July 19, 1935). Coal miner, Elizabethville, Pa.)

CF141124121 Terry Lee Henninger (Jan. 8, 1955)

CF141124122 Richie Ann Henninger (Mar. 6, 1959)

CF1411242 John Franklin Cook (Feb. 20, 1909) m. Feb. 20, 1939, Daisey Weaver (Aug. 29, 1905) Contract builder and carpenter, Elizabethville, Pa. No ch.

CF1411243 Mary Leona Cook (Dec. 3, 1910) m. Dec. 12, 1928, Sherman Andrew Taylor (Mar. 1, 1904) Truck driver, Penna. Dept. of Highways.

CF14112431 Eugene Sherman Taylor (May 7, 1929) m. Sept. 3, 1949, Phoebe Romaine Shaffer (Aug. 9, 1928) Rural Mail Carrier, Elizabethville, Pa.

CF141124311 Andrea Colleen Taylor (Feb. 19, 1952)

CF141124312 Todd Eugene Taylor (Jan. 8, 1954)

CF1411244 Eleanor Cook (Sept. 11, 1917) m. Dec. 24, 1938, Harry Lisi (May 19, 1918) Contract builder, Millersburg, Pa.

CF14112441 David Alan Lisi (Dec. 4, 1940)

CF14112442 Randall Lee Lisi (Aug. 12, 1952)

CF14112443 Patti Ann Lisi (Dec. 24, 1954)

CF1411245 Faye Georgianna Cook (Feb. 22, 1920) m. Oct. 19, 1940, Harry Daniel Cooper (Apr. 20, 1916) Bakery deliver truck driver, Elizabethville, Pa.

CF14112451 Sandra Elaine Cooper (Apr. 26, 1941) m. June 23, 1958, Eugene Harry Mace (July 13, 1938) Stock clerk Williamstown, Pa.

CF141124511 Tammy Ann Mace (Oct. 3, 1959)

CF14112452 Ronald Eugene Cooper (July 7, 1944)

CF141125 Ceylon A. Cook (Feb. 13, 1889) m. May 2, 1914, Anna Beulah Reigle (Apr. 15, 1893) Retired carpenter, Dewart, Pa.

CF1411251 Ned Ceylon Cook (Mar. 24, 1919) m. Dec. 25, 1941, Betty Louise Ungard (June 17, 1921) Owner, grocery store, Watsontown, Pa.

CF14112511 Thomas Leroy Cook (Mar. 16, 1944)

CF14112512 Gerald Clinton Cook (Apr. 26, 1947)

CF14113 Jonathan David Koppenheffer (Nov. 30, 1858 - Feb. 9, 1926) m. May 28, 1888, Clara Emeline Metz (July 9, 1863 - Feb. 18, 1940) bu. Maple Grove Cemetery. Carpenter, Lykens, Pa. No ch.

CF14114 Emma E. Koppenheffer (Apr. 12, 1868 - 1929) m. Sept. 1, 1888, John A. Messersmith (1866 - 1943) bu. Maple Grove Cemetery. Operated planing mill, Elizabethville, Pa.

CF141141 Jennie Caroline Messersmith (July 22, 1889 - Feb. 12, 1937) m. July 21, 1905, Joseph Arthur Buffington (Feb. 7, 1881) Owner and operator of automobile garage and gasoline station, Elizabethville, Pa. bu. Maple Grove Cemetery.

CF1411411 Donald Arthur Buffington (Mar. 10, 1906) m. Sept. 26, 1926, Elizabeth Malinda Buckley (Oct. 4, 1909) IBM Produce Analyst, Vestal, N. Y.

CF14114111 Donald Austin Buffington (Apr. 27, 1927) m. July 2, 1949, Mary Ann Foster (Oct. 12, 1930) Electrical engineer, Apalachin, N. Y.

CF14114112 Janet Louise Buffington (Sept. 6, 1930) m. Aug. 29, 1933, Donald W. Tanner (Mar. 19, 1929)

CF14114113 Joyce Darlene Buffington (Oct. 11, 1933) m. Aug. 19, 1950, Melvin J. Williams, Jr. (Apr. 7, 1928)

CF141141131 Thomas James Williams (July 16, 1951)

CF1411412 Elva Darlene Buffington (July 19, 1909) m. 1) Michael Begani (div.); 2) Leonard MacGill.

CF14114121 Joseph Michael Begani MacGill (Apr. 21, 1927) m. May 17, 1952, Dorothy Joyce McConnell (Sept. 11, 1927)

CF141141211 Rebecca Louise MacGill (July 2, 1953)

CF141141212 Darlene Cecile MacGill (Aug. 24, 1957)

CF141142 Mabel Messersmith (Mar. 17, 1892 - 1921) m. Mark Cornelius Spacht (June 21, 1892) bu. Maple Grove Cemetery. Automobile dealer, Lykens; retired, living on farm, near Rife, Pa.

CF1411421 Anna Calarah Spacht (Feb. 17, 1914) m. Mar. 28, 1937, Ray Hastings Eberly. Accountant, Harrisburg, Pa. No ch.

CF141143 Percy Emmanuel Messersmith (Oct. 3, 1899 - Sept. 26, 1950) m. Esther Miriam Mattis (Dec. 26, 1898, - May 4, 1956) bu. Maple Grove Cemetery.

CF1411431 Gladys Faye Messersmith (Feb. 9, 1926) m. 1) George Davey (div.); 2) May 23, 1954, Philip Mackhenmar Messinger (Sept. 11, 1915) Salesman, Marysville, Pa.

CF14114311 Janet Faye Davey (June 6, 1943)

CF14114312 Phyllis Ann Messinger (Jan. 16, 1955)

CF141144 William Miles Messersmith (Mar. 19, 1902) m. 1) 1922, Emma Christine Snyder (July 19, 1902) (div.); 2) 1945, Grace R. Books (1912) U. S. Army, W. W. II. Custodian, Linglestown, Pa.

CF1411441 Jean Elizabeth Messersmith (July 1, 1927) m. June 13, 1946, Cyril Lamar Shuttleworth (Jan. 27, 1921) Inspector, Williamstown, Pa.

CF14114411 Linda Jane Shuttleworth (Jan. 1, 1947)

CF14114412 Jan Marie Shuttleworth (Mar. 12, 1954)

CF1412 Angelina Koppenheffer (Sept. 9, 1829 - Apr. 16, 1895) m. Israel Arbogast (July 10, 1828 - June 12, 1905) bu. Gratz, Pa. Farmer, Perry Twp., Snyder Co., Pa. and Lykens Twp., Gratz, Pa.

CF14121 Mary Agnes Arbogast (Aug. 3, 1860 - Dec. 13, 1915) m. 1) Henry Wiest; 2) Cornelius J. Knorr (Jan. 12, 1851 - Feb. 22, 1925) bu. Gratz, Pa. Farmer, Lykens Twp., Gratz, Pa.

CF14121 Daniel Joseph Wiest (Jan. 25, 1884 - Jan. 22, 1934) m. Pollyann Nora Williard (May 24, 1884 - July 12, 1947) bu. Gratz, Pa. Farmer and coal miner, Lykens Twp., Gratz, Pa.

CF1412111 Donald Joseph Wiest (June 8, 1909 - 1936) m. Myrtle Naomi Heller (Feb. 11, 1909 - 1939) bu. Gratz, Pa. Coal miner, Gratz, Pa.

CF14121111 Walter Leon Wiest (Aug. 29, 1929) m. Apr. 16, 1955, Lorraine Mable Schrader (Feb. 5, 1934) Truck driver, Eastern Express.

CF141211111 Reta Mae Wiest (Aug. 12, 1955)

CF14121112 Calvin Lee Wiest (Sept. 18, 1933) m. June 14, 1958, Helen Henrietta Sherlock (Mar. 29, 1939)

CF141211121 Donna Darlene Wiest (Nov. 25, 1958)

CF14121113 Helen Mae Wiest (Dec. 3, 1935)

CF1412112 Della Jennie Wiest (July 1, 1911) m. Dec. 28, 1929, Allen Woodworth Mace (Feb. 3, 1909) Employee, shoe factory, Millersburg, Pa.

CF14121121 Kathryn Eleanore Mace (Apr. 28, 1930) m. July 19, 1952, Roger Lamar Romberger (Feb. 21, 1931) U. S. Air Force, W. W. II. Farmer, Valley View, Pa.

CF141211211 Michael Roger Romberger (Aug. 30, 1953)

CF141211212 Richard Lee Romberger (July 31, 1958)

CF14121122 Alverta Romaine Mace (Aug. 29, 1931) m. Oct. 2, 1948, Bruce Leroy Bixler (Dec. 31, 1925) Coal miner and farmer, R. D. 1, Hegins, Pa.

CF141211221 Don Eugene Bixler (Feb. 23, 1950)

CF141211222 George Allen Bixler (Oct. 8, 1952)

CF141211223 Steven Bruce Bixler (Sept. 5, 1957)

CF14121123 Russel Allen Mace (Feb. 2, 1934) m. June 19, 1954, Pauline Ida Clark (Jan. 7, 1934) Carpenter, Dornsife, Pa. No ch.

CF14121124 Irvin Earl Mace (Dec. 16, 1936) m. June 23, 1956, Beverly Ann Robinson (Feb. 21, 1938) Truck driver, Spring Glen, Pa. No ch.

CF14121125 Mervin Mearl Mace (Dec. 16, 1936) m. May 22, 1954, Cora Elizabeth Nice (Oct. 10, 1936) Telephone lineman, Elizabethville, Pa.

CF141211251 Mearl Freeman Mace (Dec. 6, 1954)

CF141211252 Elizabeth Fietta Mace (Nov. 5, 1955 - Nov. 5, 1955) bu. Maple Grove Cemetery, Elizabethville, Pa.

CF141211253 Heidi Marie Mace (June 17, 1959)

CF1412113 Frederick Gordon Wiest (Aug. 7, 1914) m. Sept. 28, 1935, Grace Irene Bahner (June 13, 1913) Contract builder, York Springs, Pa.

CF14121131 Marvin Leroy Wiest (Mar. 6, 1931) m. Apr. 1, 1949, Eva Mae Jones (Nov. 10, 1932) (div.)

CF141211311 Frankie Ann Wiest (Jan. 10, 1950)

CF141211312 Michael Gordan Wiest (Mar. 14, 1952)

CF141211313 Marvin Frederick Wiest (June 28, 1954)

CF141211314 Grace Monnet Wiest (Aug. 23, 1955)

CF141211315 Sue Margaret Wiest (July 11, 1957)

CF14121132 Mark Irvin Wiest (Apr. 2, 1938) m. July 14, 1956, Helen Mae Kilmer (Nov. 9, 1937) Clerk, Bethlehem Steel Co., Easton, Pa.

CF141211321 Barbara Sue Wiest (Apr. 24, 1957)

CF141211322 Sandra Lynn Wiest (June 20, 1959)

CF1412114 Alice Irene Wiest (Jan. 14, 1918) m. Sept. 30, 1936, Ralph Leroy Zimmerman (Mar. 16, 1903) Foundry worker, Orwigsburg, Pa.

CF14121141 Shirley Romaine Zimmerman (Aug. 22, 1937) m. Nov. 6, 1952, James Edward Mellor (Dec. 8, 1929) U. S. Army, W. W. II. Knitter, Denver, Pa.

CF141211411 Stanley James Mellor (Aug. 27, 1953)

CF14121142 Charlotte Marie Zimmerman (July 11, 1941) m. Apr. 19, 1958, Charles James Hendricks (July 3, 1940) Dye maker, New Ringgold, Pa.

CF141211421 Pamala Kay Hendricks (Oct. 12, 1958)

CF14121143 Faye Ilene Zimmerman (Sept. 20, 1946)

CF1412115 Arthur Henry Wiest (Sept. 8, 1921 - May 17, 1952) m. Mar. 25, 1939, Mary Elizabeth Thomas (Feb. 24, 1923) Carpenter.

CF14121151 Betty Lorraine Wiest (July 4, 1939) m. Apr. 4, 1958, Robert Charles Reiner. Automobile mechanic, Tower City, Pa.

CF141211511 Ronald Charles Reiner (Apr. 4, 1959)

CF14121152 Robert Leroy Wiest (June 18, 1941)

CF14121153 Carolyn Elaine Wiest (Sept. 21, 1942)

CF14121154 Mary Kathryn Wiest (Dec. 7, 1943)

CF14121155 Roger Lamar Wiest (Aug. 3, 1950)

CF1412116 Bernice Leona Wiest (Feb. 3, 1924) m. Nov. 19, 1944, James Benjamin Mace (June 29, 1923) Trucker, Spring Glen, Pa.

CF14121161 Russell Eugene Kerstetter (Apr. 19, 1939) m. Sept. 12, 1959, Carole Moureen Johnson (Feb. 1943) Coal miner, Lykens, Pa.

CF14121162 Dennis Richard Mace (Mar. 6, 1946)

CF14121163 Bruce Lamar Mace (June 20, 1947 - June 20, 1947) bu. Gratz, Pa.

CF14121164 Carolyn Ann Mace (Oct. 20, 1950 - Oct. 22, 1950) bu. Gratz, Pa.

CF14121165 Guy Larry Mace (Feb. 5, 1952)

CF14121166 Susan Eileen Mace (June 14, 1955)

CF1412117 Willard Kenneth Wiest (May 24, 1925) m. May 20, 1944, Ruby Eleanore Schreffler (Apr. 25, 1926) Coal miner, Spring Glen, Pa.

CF14121171 Eleanore Darlene Wiest (Aug. 28, 1944)

CF14121172 Kenneth Eugene Wiest (Aug. 14, 1947)

CF14121173 Wayne Willard Wiest (May 25, 1954)

CF141212 Sallie Emma J. Schaffner (Apr. 11, 1889 - Sept. 9, 1890) bu. Gratz, Pa.

CF14122 Ida E. Arbogast (ca. 1865) m. Rodenbauch, Lykens Twp. and settled someplace in Kansas.

CF141221 Newton Rodenbauch.

CF141222 Sylvia Rodenbauch. m. Glover.

CF141223 Minnie Rodenbauch. m. Heite.

CF14123 Emmaline Arbogast (d. July 27, 1919) m. Daniel M. Klinger (d. June 27, 1919) bu. Klinger's Cemetery Lykens Twp., Pa. Coal miner and grist mill, Erdman, Pa.

CF141231 Mary Louisa Klinger (May 17, 1879 - Sept. 26, 1942) m. Oct. 3, 1896, Michael Edwin Herman (Dec. 18, 1876 - Sept. 26, 1927) bu. Maple Grove Cemetery. Grist mill, Washington Twp., Dauphin Co., Pa.

CF1412311 Harry Allen Herman (Apr. 17, 1897) m. Sept. 15, 1917, Sadie Eleanore Rowe (Feb. 4, 1898 - Aug. 17, 1957) Stationary fireman, Tower City, Pa.

CF14123111 David Allen Herman (Dec. 23, 1918) m. Nov. 24, 1945, Emma DeYoung (Apr. 20, 1922) U. S. Army, W. W. II. Automobile mechanic, Little Falls, N. J.

CF141231111 John David Herman (Nov. 1, 1946)

CF14123112 Helen Irene Herman (Oct. 8, 1921) m. Oct. 28, 1939, Mark William Underkoffler (Oct. 27, 1919) Carpenter, Tower City, Pa.

CF141231121 Kenneth Mark Underkoffler (June 17, 1940)

CF141231122 Eilene Yvonne Underkoffler (Nov. 3, 1942)

CF141231123 Robert William Underkoffler (Mar. 19, 1948)

CF141231124 Mark William Underkoffler, Jr. (May 16, 1959)

CF14123113 Ethel Marie Herman (Apr. 4, 1925) m. July 21, 1945, John William Hummel (May 2, 1917) Middletown Depot.

CF141231131 Betty Jean Hummel (Aug. 21, 1946)

CF141231132 Marie Hummel (Apr. 16, 1949)

CF141231133 Dorothy Ann Hummel (June 26, 1950)

CF14123114 William Harry Herman (May 3, 1926) m. Dec. 10, 1949, Lois Marie Baddorf (Nov. 29, 1930) She, clerk stenographer; he, shipping clerk, Harrisburg, Pa.

CF141231141 Linda Marie Herman (July 30, 1951)

CF14123115 Paul Edward Herman (Dec. 25, 1928) m. Aug. 27, 1955, Donna McNeal (Jan. 12, 1929) Bricksetter, Williamstown, Pa. No ch.

CF14123116 Clarence Leroy Herman (July 9, 1937) m. July 27, 1957, Marie Elaine Weaver (Feb. 14, 1939) Laborer, brickyard, Muir, Pa.

CF141231161 Kathi Marie Herman (Feb. 14, 1958)

CF1412312 Dainel Eston Herman (Sept. 14, 1898 - Sept. 25, 1899) bu. St. John's Cemetery.

CF1412313 Thomas Edward Herman (Mar. 3, 1900 - Dec. 19, 1937) m. Minnie Eva Amanda Rowe (1909 - May 25, 1954) bu. Maple Grove Cemetery. Coal miner, Tower City, Pa.

CF1412314 Lester Leroy Herman (Mar. 3, 1900 - Aug. 9, 1901) bu. St. John's Cemetery

CF1412315 Charles Wesley Herman (Feb. 24, 1902 - Mar. 8, 1902) bu. St. John's Cemetery.

CF1412316 Mary Emma Jane Herman (Jan. 22, 1904) m. Curtis Lentz. Laborer, Penna. State Highway. No ch.

CF1412317 Mildred May Herman (Jan. 19, 1906) m. Jan. 1, 1924, John Wilmer Long (Oct. 8, 1902) Employee, Bethlehem Steel Co., Elizabethville, Pa.

CF14123171 Wilmer John Long (June 4, 1924) m. Apr. 13, 1946, Esther Ellen Patton (Mar. 2, 1929) Coal miner, Elizabethville, Pa.

CF141231711 Terry Lee Long (Aug. 9, 1946)

CF141231712 Carolyn Ann Long (Jan. 9, 1948)

CF141231713 James Lamar Long (June 9, 1951)

CF14123172 Infant son (June 12, 1925 - June 17, 1925)

CF14123173 Edward Leroy Long (Oct. 27, 1927) m. July 2, 1955, Jean Arlene Shutt (Jan. 17, 1933) Steelworker, Elizabethville, Pa.

CF141231731 Cole Edward Long (Dec. 10, 1955)

CF141231732 Luann Marie Long (May 9, 1957)

CF14123174 Alvena Rebecca Long (Oct. 23, 1930) m. Aug. 8, 1959, Newton Edward Shaffer (Jan. 1, 1925) Aircraft welder, Millersburg, Pa. No ch.

CF14123175 Irvin Eugene Long (May 11, 1933) m. Shirley Witmer. U. S. Army. No ch.

CF14123176 Larry Lamar Long (July 17, 1935) m. Oct. 17, 1953, Gail Virginia Shomper (Feb. 8, 1935) Truck driver, Elizabethville, Pa.

CF141231761 Randy Scott Long (Mar. 15, 1954)

CF141231762 Todd Lamar Long (Mar. 7, 1955 - Mar. 7, 1955)

CF141231763 John Timothy Long (June 18, 1956)

CF141231764 Sue Ann Long (Apr. 17, 1957 - Apr. 17, 1957)

CF141231765 Janette Marie Long (July 30, 1958)

CF1412318 Mabel Helen Herman (Apr. 20, 1908) m. Oct. 15, 1924, Harvey Leroy Heller (Sept. 5, 1903) Contract carpenter, Blodgett Mills, N. Y.

CF14123181 Harvey Leroy Heller, Jr. (Sept. 3, 1925) m. Feb. 26, 1954, Betty Lou Bradway (Dec. 21, 1933) Painter, Tonawanda, N. Y.

CF141231811 Harvena Lorraine Heller (Sept. 19, 1957)

CF14123182 Virginia Mabel Heller (Apr. 8, 1929) m. Ernest Lenard Bauman.

CF141231821 Jane Marie Bauman (Apr. 27, 1947)

CF14123183 Samuel Herman Heller (Nov. 17, 1930) m. Dec. 23, 1951, Ruth Hope Marshel (July 29, 1932) U. S. Navy, W. W. II.

CF141231831 Samuel Heller (Apr. 8, 1953)

CF141231832 Pamela Heller (Feb. 4, 1955)

CF141231833 Paul Mark Heller (Aug. 8, 1957)

CF141231834 Thomas Gerald Heller (Oct. 11, 1958)

CF14123184 Margaret Irene Heller (Aug. 24, 1932) m. Sept. 23, 1950, Harry E. Alexander (Nov. 27, 1921) Steelworker.

CF141231841 Philip E. Alexander (Apr. 3, 1951)

CF14123185 Helen Ellen Heller (May 10, 1934) m. May 30, 1953, Clayton J. Wood. Sawmill operator, Cortland, N. Y.

CF141231851 Joseph Wood (Sept. 2, 1954)

CF141231852 Debra Jean Wood (Dec. 2, 1955)

CF14123186 Beatrice Elenor Marie Heller (Sept. 12, 1935) m. James Knapp.

CF141231861 Michele Knapp (Feb. 3, 1957)

CF14123187 Martha Louise Heller (July 13, 1937 - Apr. 29, 1959) m. Aug. 17, 1956, James Kinny (Oct. 29, 1935) Farmer, Blodgett Mills, N. Y.

CF14123188 David Martin Luther Heller (July 24, 1939) U. S. Navy.

CF14123189 John Lester Heller (Dec. 18, 1943)

CF1412318(10) Jean Mary Heller (Oct. 13, 1947)

CF1412319 Leon Luther Herman (June 4, 1911 - July 14, 1927) bu. Maple Grove Cemetery.

CF141231(10) Floyd Elmer Herman (Dec. 25, 1914) m. July 17, 1948, Rhea Arlene Klinger (Aug. 23, 1918) Electrician, Harrisburg Steel Co., Harrisburg, Pa.

CF141231(10)1 Nancy Arlene Herman (Mar. 17, 1949)

CF141231(11) Myrtle Marie Herman (July 29, 1917) m. Aug. 4, 1934, Delton Wilber Neiman (Jan. 7, 1907) Laborer, Penna. State Highway.

CF141231(11)1 Janet Lorene Neiman (Apr. 10, 1935) m. Edgar Dauberman. Employee, cabinet factory, Elizabethville, Pa.

CF141231(11)2 Eugene Delton Neiman (June 25, 1936 - May 24, 1937) bu. Maple Grove Cemetery.

CF141231(11)3 Sandra Ann Neiman (May 9, 1942)

CF141231(11)4 Melba Mae Neiman (Aug. 14, 1944)

CF141231(11)5 Floyd Joseph Neiman (Mar. 30, 1948)

CF141231(12) Melba Marline Herman (Aug. 13, 1925) m. Dec. 8, 1945, Joseph Francis Latvis (July 24, 1917) U. S. Navy retired expeditor, Missle Control Rayethon Co.

CF141231(12)1 Joseph Michael Latvis (Jan. 14, 1948)

CF141231(12)2 Paul Peter Latvis (Apr. 12, 1950)

CF141232 George Allen Klinger (Jan. 23, 1881) m. July 19, 1902, Sidney Ann Messersmith (Apr. 7, 1876 - Mar. 6, 1954) bu. Maple Grove Cemetery. Retired from Penna. R. R., Elizabethville, Pa.

CF1412321 Rosa Ellen Klinger (Oct. 4, 1902) unm.

CF1412322 Galen Herbert Klinger (Feb. 20, 1908 - Apr. 16, 1908)

CF141233 Moses Klinger (1882 - 1882)

CF141234 Gurney Israel Klinger (Nov. 7, 1883 - Oct. 23, 1936) m. Sallie Agnes Rabuck (Feb. 27, 1885 - May 29, 1947) Farmer, Erdman, Pa.

CF1412341 Mabel Klinger (Mar. 28, 1906) m. July 3, 1924, Joseph Salada (Dec. 17, 1900 - Feb. 18, 1953) bu. Zion's (Klinger's) Union Cemetery. Coal miner, Valley View, Pa.

CF14123411 Arlene Florence Salada (Nov. 18, 1924) m. Mar. 6, 1943, Haven E. Erdman (Apr. 19, 1919) Crane operator, Valley View, Pa.

CF141234111 Gerald Dean Erdman (Aug. 16, 1948)

CF141234112 Terry Lee Erdman (Oct. 23, 1949)

CF14123412 Leroy Irwin Salada (Apr. 16, 1926)

CF14123413 Fayne L. Salada (Nov. 12, 1927) m. July 17, 1954, Dorris Bixler (Dec. 1936) Coal miner, Valley View, Pa.

CF141234131 Ronald E. Salada (Dec. 21, 1950)

CF14123132 Fayne Lamar Salada, Jr. (Jan. 22, 1957)

CF14123414 Rane J. Salada (Dec. 15, 1937) m. Harold Daniel (Sept. 1934) Carpenter, Valley View, Pa.

CF14123415 Garry Joseph Salada (Aug. 22, 1943)

CF1412342 Clarence M. Klinger (July 29, 1908) m. July 29, 1930, Esther Miller (Nov. 23, 1913)

CF14123421 Clarence M. Klinger (Oct. 7, 1930) m. Apr. 9, 1954, Mabel May Boyer (June 13, 1937)

CF141234211 Stephanie Lynn Klinger (Oct. 10, 1956)

CF141234212 Clarence M. Klinger (Oct. 6, 1958)

CF1412343 Ada Klinger (June 28, 1914) m. July 3, 1930, John Troutman (Mar. 27, 1911) Butcher, Klingerstown, Pa.

CF14123431 Guy C. Troutman m. Dec. 15, 1948, Juno A. Enders, Construction worker, Klingerstown, Pa.

CF141234311 Linda Sue Troutman (Oct. 26, 1950)

CF141234312 Dennis Lamar Troutman (July 23, 1952)

CF1412344 Gertrude Klinger (Nov. 9, 1916) m. 1) Lee Daniel (Oct. 13, 1907 - Sept. 11, 1945) bu. Klinger's Cemetery; 2) Kerb Steily. Butcher, Klingerstown, Pa.

CF14123441 Larry L. Daniel (May 6, 1938)

CF14123442 Sallie Ann Daniel (June 20, 1940) m. June 14, 1958, Thomas Hepler (1939) Trucker, Gratz, Pa.

CF141234421 Jeffrey T. Hepler (Oct. 13, 1958)

CF14123443 Paul Daniel (Dec. 29, 1942)

CF14123444 John Stiely (May 27, 1950)

CF14123445 Clair Stiely (Nov. 22, 1953)

CF1412345 Irwin Ray Klinger (June 17, 1920) unm. Teacher and principal of Lenkerville School, Millersburg, Pa.

CF141235 Harry Klinger. m. Regina Wagner. bu. Fearnot, Pa. Farmer, Fearnot, Pa.

CF141236 Daniel Eston Klinger (Apr. 8, 1886 - Dec. 31, 1947) m. Bessie Elizabeth Bush (Aug. 17, 1886 - Oct. 21, 1954) Farmer, Taylorsville, Pa.

CF1412361 Melba Klinger. (Dec. 4, 1907) m. Feb. 25, 1935, Anthony Keysock. (Dec. 25, 1910). Miner, St. Clair, Pa.

CF1412362 Homer Marlin Klinger (May 14, 1909) m. Oct. 2, 1931, Edith Gereon Reed (July 12, 1915). Miner, Gordon, Pa.

CF14123621 Mary Anne Klinger (Oct. 27, 1932) m. Feb. 26, 1955, Russel H. Rickard (June 9, 1933). Jet pilot, USAF, Gebaur, Missouri.

CF141236211 David Lee Rickard (Apr. 22, 1956)

CF14123622 Joyce Marie Klinger (May 17, 1935) m. June 9, 1956, Karl F. Klinger (Mar. 3, 1933). Miner, Temple, Pa.

CF141236221 Debra Louise Klinger (Jan. 22, 1957)

CF141236222 Daniel Lewis Klinger (Jan. 5, 1958)

CF141236223 Dennis Lee Klinger (Nov. 24, 1959)

CF14123623 Gene Reed Klinger (Jan. 7, 1938)

CF14123624 Constance Mae Klinger (Mar. 16, 1941)

CF14123625 Yvonne Louise Klinger (Feb. 9, 1949)

CF14123626 James Daniel Klinger (Aug. 24, 1953)

CF14123627 Robert Keith Klinger (June 14, 1956)

CF1412363 Gladys Elizabeth Klinger (Sept. 18, 1915) m. June 2, 1935, Carl Irvin Kehler. Loom fixer, Easton, Pa.

CF14123631 Janice Corinne Kehler (Mar. 4, 1936) m. June 2, 1956, Albert W. Kuebler (Nov. 17, 1931) Accountant, Easton, Pa.

CF141236311 Beth Ann Kuebler (Dec. 11, 1958)

CF14123632 Carl Robert Kehler (Mar. 29, 1943)

CF1412364 Fay Frances Klinger (Aug. 4, 1917) m. 1937, Alphonse Joseph Matalonas (Apr. 18, 1914) Shovel operator, Ashland, Pa.

CF14123641 Gerald K. Matalonas (July 1, 1938) Laborer.

CF14123642 Diane Louise Matalonas (Aug. 27, 1944)

CF1412365 Nelson Klinger.

CF1412366 Peggy Klinger. m.

CF1412367 John Harold Klinger.

CF1412368 Jacqueline Janice Klinger (Sept. 16, 1925) m. July 1, 1944, Leroy Emerson Troutman (Sept. 30, 1923) Steelworker, Ashland, Pa.

CF14123681 Judith Ann Troutman (Oct. 19, 1944)

CF14123682 Donna Rae Troutman (Dec. 22, 1945)

CF14123683 Linda Lou Troutman (Jan. 7, 1947)

CF14123684 Karen Lee Troutman (Sept. 27, 1951)

CF14123685 Susan Janice Troutman (Nov. 8, 1955)

CF141237 Lester Leroy Klinger (Jan. 6, 1897 - Jan. 8, 1947) m. Katie Almeda Klinger (Mar. 25, 1901) bu. Fearnot, Pa. Feed store and grist mill, Gratz, Pa.

CF1412371 Galen Oscar Klinger (June 15, 1919) m. Irene May Harner (Feb. 13, 1914) Milk truck driver, Hegins, Pa.

CF14123711 Gary Galen Klinger (Jan. 17, 1947, Fearnot, Pa.)

CF1412372 Ida Loretta Klinger (Jan. 12, 1921) m. Sept. 21, 1935, Guy Rufus Harner (Jan. 10, 1912 - Nov. 14, 1958) bu. Valley View, Pa. Coal truck driver, Valley View, Pa.

CF14123721 Lester Rufus Harner (June 2, 1936) m. Ruthanna May Nice (Jan. 1, 1938) Presser, Elizabethville, Pa.

CF14123722 Carolyn Dolly Harner (Feb. 4, 1938 - Oct. 17, 1946)

CF14123723 Marilyn Irene Harner (Jan. 12, 1944)

CF14123724 Richard Dean Harner (Dec. 16, 1945)

CF1412373 Melba Catharine Klinger (Aug. 15, 1923) m. Dec. 30, 1940, Raymond Curtis Croutharmel (July 17, 1918) Egg truck driver, Dalmatia, Pa.

CF14123731 Dennis Ray Croutharmel (Mar. 20, 1941)

CF14123732 Larry Kurtis Croutharmel (Mar. 2, 1942)

CF14123733 Terry Gene Croutharmel (Nov. 12, 1943)

CF14123734 Karen Diane Croutharmel (Jan. 4, 1950)

CF14123735 Carl Allen Croutharmel (Oct. 17, 1953)

CF14123736 Darryl Lee Croutharmel (Apr. 23, 1955)

CF1412374 Chester Leroy Klinger (Sept. 28, 1928) m. Alberta Kahler.

CF14123741 David Klinger.

CF14123742 Steven Klinger.

CF14123743 Bonita Klinger.

CF1412375 Violet Betty Klinger (Sept. 18, 1930) m. May 23, 1953, Marlin Harvey Rebuck (Mar. 1, 1926) Machinist, Gratz, Pa.

CF1412376 Eilene May Klinger (May 2, 1932) m. July 1, 1948, Clair Ernest Leitzel (Sept. 29, 1921) Tax collector, Lykens Twp.; contractor, Gratz, Pa.

CF14123761 Glenn Eldon Leitzel (Dec. 23, 1953)

CF141238 Oscar Preston Klinger (d. Apr. 27, 1916) m. Katie Alice Keiter. bu. Maple Grove Cemetery.

CF1412381 Harlan Elwood Klinger (July 28, 1915) m. Feb. 9, 1944, Grace Klinger (Mar. 8, 1925) First layout man, Bethlehem Steel Co. shipyard, Baltimore, Md.

CF14123811 Mary Lee Klinger (Jan. 1, 1944)

CF14123812 Joseph Harlan Klinger (Sept. 30, 1947)

CF14123813 Agnes Grace Klinger (May 4, 1949)

CF14123814 Della Louise Klinger (June 13, 1950)

CF14123815 Dorothy Marie Klinger (Sept. 16, 1951)

CF14123816 Thresa Ann Klinger (Oct. 7, 1958)

CF141239 Forrest Edward Klinger (May 21, 1901) m. Ellen Mable Groff (Feb. 16, 1886) Worker, Penna. State Highway. No ch.

CF1413 Moses Koppenheffer (July 21, 1831 - Jan. 25, 1904) m. Feb. 15, 1855, Elizabeth Ritzman (1838 - 1921) Farmer and stone mason, Upper Paxton Twp., Dauphin Co., Pa. bu. Rife, Pa.

CF14131 Ann Tourney Koppenheffer (1855 - 1855)

CF14132 Hiram Koppenheffer (June 23, 1856 - Oct. 27, 1890) m. Feb. 11, 1886, Mary H. Newberry (1862) Foreman, Penna. R. R., Sunbury, Pa. No ch.

CF14133 Queen Adelina Koppenheffer (Nov. 10, 1857, Upper Paxton Twp. - Jan. 5, 1950) m. John Franklin Rowe (June 27, 1859 - Oct. 27, 1929) bu. Three Rivers, Mich. Plumber, Three Rivers, Mich.

CF141331 Frank Rowe (Nov. 15, 1882 - 1913)

CF141332 Carrie Milinda Rowe (June 29, 1884 - Sept. 27, 1959) m. Sept. 2, 1905, Harrison Edward Miller (Aug. 26, 1881) No ch.

CF141333 Claude Rowe (Apr. 11, 1886) m. Lena Hopkins.

CF1413331 Harold Rowe. Gunsmith, Three Rivers, Mich.

CF141334 Lula Bell Rowe (June 26, 1889) m. Nov. 24, 1909, Harry Delbert Stanley (Mar. 18, 1887 - Oct. 12, 1952) Pattern maker and molder, Oakland, Calif.

CF1413341 Dorothy Rose Stanley (Oct. 10, 1912) m. 1) Aug. 7, 1934, Sharon Marvin McCain (d. 1950); m. 2) Aug. 19, 1950, Eugene William Kallio (Sept. 11, 1913) Municipal pipefitter, Osceola, Ind.

CF1413342 Eleanor June Stanley (Nov. 9, 1915) m. 1) Feb. 23, 1935, Ferdinand Clarence DeCloedt (Sept. 19, 1913 - Aug. 12, 1953) Mgr., Trucking firm, Mishawaka, Ind.; 2) Dec. 17, 1955, Richard O. Gurwell (div.).

CF14133421 Fred Robert DeCloedt (Dec. 29, 1935)

CF14133422 Stanley Philip DeCloedt (Feb. 2, 1938)

CF1413343 Mary Elizabeth Stanley (June 13, 1917) m. Apr. 20, 1933, Arthur Joseph Parent (Jan. 17, 1914) Special assignment, South Bend, Ind.

CF14133431 Marilou Parent (June 21, 1933) m. June 23, 1951, Thomas E. Owens (Mar. 1, 1931) Salesman, South Bend, Ind.

CF141334311 Kelly Michelle Owens (Apr. 16, 1952)

CF141334312 Christopher Owens (July 5, 1953)

CF141334313 Toni Jean Owens (Mar. 23, 1958)

CF14133432 Jacqueline Lee Parent (Oct. 2, 1934) m. Jan. 10, 1953, Billie G. Ash (Apr. 22, 1932) Laborer, Osceola, Ind.

CF141334321 Michael Ash (Sept. 16, 1953)

CF141334322 Richard Ash (Sept. 16, 1953)

CF14133433 Sally Ann Parent (Jan. 12, 1938) m. Nov. 2, 1957, Dale E. DeLange (Feb. 26, 1930) Laborer, Plymouth, Ind.

CF141334331 Kathrine DeLange (Jan. 3, 1954)

CF14133434 Frances Jean Parent (Sept. 26, 1944)

CF14133435 Elizabeth Sue Parent (Dec. 31, 1949)

CF1413344 Jack Stanley (June 17, 1918 - Dec. 25, 1946) m. Nov. 11, 1939, Betty J. Bevenstine. Pattern maker and molder, Oakland, Calif.

CF14133441 Antoinette Jeanne Stanley (Nov. 29, 1946)

CF1413345 James Stanley (Dec. 1, 1920) unm. Nurse anesthetist, Oakland, Calif.

CF1413346 Betty Jane Stanley (May 31, 1922) m. May 31, 1939, Frank Woodrow Shide (May 23, 1917) Operating engineer, Mishawaka, Ind.

CF14133461 Jeffrey Lee Shide (May 25, 1940)

CF14133462 Timothy Lynn Shide (July 10, 1945)

CF14133463 Rebecca Ann Shide (July 31, 1951)

CF14133464 Kurt Alan Shide (Dec. 12, 1957)

CF1413347 Lula Maxine Stanley (Oct. 20, 1923) m. Sept. 16, 1944, Carroll Junior Burch (Dec. 24, 1921) Welder, Mishawaka, Ind.

CF14133471 Linda Lou Burch (May 4, 1945) m. July 4, 1959, James Lee Young. Construction work.

CF14133472 Amy Jane Burch (Dec. 13, 1957)

CF1413348 Jerry Stanley (July 17, 1930) unm. Hairdresser, Oakland, Calif.

CF141335 James Rowe (Nov. 3, 1891) m. Lillian Braun. No ch.

CF141336 Carlie Rowe (Sept. 10, 1896) m. Lawrence Cook. Painter, Three Rivers, Mich.

CF141337 Charles Augustus Rowe (Sept. 10, 1896) m. Aug. 25, 1926, Lillian Bernese Klaus (Jan. 21, 1896, Germany) Jeweler, Three Rivers, Mich.

CF1413371 Lois Suzanne Rowe (Mar. 30, 1933) m. July 21, 1957, Bruce Herman Schmidt (Feb. 6, 1933) Grad., Electrical Engineering, Mich. State Univ., 1956. U. S. Govt.

CF141338 Alan Rowe (June 25, 1899 - 1913)

CF14134 Susan Agnes Koppenheffer (Sept. 10, 1859 - 1936) m. Oct. 12, 1878, William Edward Eby (1860 - 1946) Farmer, Paxtonia, Pa. bu. Paxtonia, Pa.

CF141341 Annie Katharine Eby (Apr. 14, 1879 - Nov. 19, 1953) m. Foster Fulkroad (Dec. 23, 1873 - Jan. 11, 1949) bu. Millersburg, Pa. Farmer, Upper Paxton Twp., Millersburg, Pa.

CF1413411 Ralph Floyd Fulkroad (1897 - 1903) bu. Oak Hill Cemetery.

CF1413412 Ruth Naomi Fulkroad (1898 - 1898) bu. Oak Hill Cemetery.

CF1413413 Florence May Fulkroad (Aug. 24, 1899) m. Jan. 31, 1925, Morris Gillespie Messner (June 27, 1884) Carpenter and bridge construction, Millersburg, Pa.

CF1413414 Faye Corrine Fulkroad (Sept. 4, 1901) m. Mar. 17, 1921, William Landis Callender. Works for Pa. R. R.

CF14134141 Evelyn Ruth Callender (Sept. 19, 1921) m. 1) Karl Luther Brink. Auto supply business (div.); 2) July 12, 1959, Norwood E. Miller.

CF141341411 Karl Luther Brink, Jr. (Aug. 12, 1943)

CF141341412 Kerry Lynn Brink (Sept. 29, 1952)

CF14134142 Janet JoAnne Callender (Jan. 25, 1924) m. June 8, 1951, Richard Daniel Corsnitz (Sept. 29, 1928) Office Manager, IBM Dept., Hall's Transportation Co., Sunbury, Pa.

CF141341421 Debra Jan Corsnitz (Sept. 21, 1952)

CF14134122 Sherry Ann Corsnitz (May 14, 1956)

CF1413415 Bernard Allen Fulkroad (July 29, 1903) m. May 22, 1924, Esther Irene Hoy (May 2, 1902) Millersburg Boro Sanitarian, Millersburg, Pa.

CF14134151 Annabelle Marie Fulkroad (Oct. 5, 1924) m. Franklin Harris (Sept. 9, 1922) Farmer, Mifflin Twp., Elizabethville, Pa.

CF141341511 Carrie Irene Harris (Oct. 6, 1943)

CF141341512 Franklin Harris, Jr. (Sept. 9, 1945)

CF141341513 William Harris (May 5, 1947)

CF141341514 Elaine Harris (Sept. 9, 1953)

CF141341515 Karen Elizabeth Harris (Nov. 17, 1958)

CF14134152 Doris Mae Fulkroad (Oct. 9, 1925) m. Lee Burns Schorr. Penna. R. R.

CF141341521 Ronald Lee Schorr (Jan. 21, 1946)

CF141341522 Susan May Schorr (July 3, 1947)

CF141341523 Terry Lee Schorr (Mar. 15, 1954)

CF14134153 Bernard Allen Fulkroad, Jr. (Oct. 21, 1926) m. Betty Mae Bonawitz (Aug. 26, 1927) Automobile mechanic, Millersburg, Pa.

CF141341531 Connie Mae Fulkroad (July 16, 1947)

CF141341532 Diane Lynn Fulkroad (Nov. 5, 1949)

CF141341533 Steven Allen Fulkroad (Sept. 28, 1951)

CF14134154 Donald Eugene Fulkroad (Dec. 3, 1927) m. Janice Lebo Dynamite man, Millersburg, Pa.

CF141341541 Bonnie Kay Fulkroad (May 15, 1953)

CF141341542 William Eugene Fulkroad (May 31, 1955)

CF141341543 Daughter (May 7, 1959)

CF14134155 William Edgar Fulkroad (Apr. 6, 1929 - Jan. 14, 1939) bu. St. David's Cemetery.

CF14134156 Mary Ellen Fulkroad (May 15, 1932) m. Mar. 26, 1949, Edwin Eugene Bingaman (Dec. 17, 1928) Penna. R. R.

CF141341561 Peggy Ann Bingaman (Sept. 10, 1949 - May 12, 1950)

CF141341562 Dennis Eugene Bingaman (Nov. 10, 1950)

CF141341563 Robert Lee Bingaman (May 12, 1954)

CF141341564 Randy Edwin Bingaman (Aug. 10, 1955)

CF14134157 Jack Eby Fulkroad (May 18, 1934) m. Darla Collier. Sanitarian, Millersburg, Pa.

CF141341571 Wendy Sue Fulkroad (Jan. 5, 1956)

CF141341572 Son (Apr. 22, 1958)

CF14134158 Charles Foster Fulkroad (July 24, 1935) m. Apr. 28, 1956, Elaine Warner. U. S. Army.

CF14134159 James Elwood Fulkroad (Mar. 3, 1937) m. 1956, Mildred Rothermel.

CF141341591 Son (July 16, 1959)

CF1413415(10) Larry Lee Fulkroad (Mar. 1, 1945)

CF1413416 Pauline Fulkroad (Apr. 28, 1905 - Feb. 10, 1930) bu. Oak Hill Cemetery.

CF14134161 June Lorraine Pittinger (1928) m. Frederick William Neubaum, Jr. (June 29, 1926) Warrant officer, U. S. Army, El Paso, Tex.

CF141341611 Terry William Neubaum (June 10, 1949)

CF141341612 Gary Neubaum (Feb. 19, 1958)

CF1413417 Guy Eby Fulkroad (Feb. 11, 1907 - Dec. 15, 1958) m. Nov. 24, 1926, Ellen Kreiner (Nov. 18, 1907) bu. Oak Hill Cemetery. Carpenter, Millersburg, Pa.

CF14134171 Ruth Evelyn Fulkroad (May 21, 1927) m. Dec. 3, 1946, Dayne Donald Messersmith (Feb. 20, 1927 - Sept. 10, 1958) bu. Oak Hill Cemetery. U. S. Navy, W. W. II.

CF141341711 Donna Lee Messersmith (Jan. 6, 1946)

CF141341712 Dawn Loraine Messersmith (Sept. 14, 1947)

CF141341713 Dianna Lynn Messersmith (Dec. 24, 1948)

CF141341714 Deborah Louise Messersmith (Jan. 2, 1950)

CF14134172 Guy Robert Fulkroad (Dec. 20, 1929) m. Nov. 26, 1945, Barbara Jane Brown (Dec. 15, 1929) Employee, shoe factory, Millersburg, Pa.

CF141341721 Pamela Louise Fulkroad (Mar. 23, 1946)

CF141341722 Cathy Ann Fulkroad (May 3, 1948)

CF14134173 Sandra Lee Fulkroad (Sept. 12, 1945)

CF14134174 Ronald Gene Fulkroad (June 20, 1949)

CF1413418 Jay Marlin Fulkroad (1909 - 1913) bu. Oak Hill Cemetery.

CF1413419 Lillian Ethel Fulkroad (1910 - 1956) m. Charles W. Blacketter. bu. Oak Hill Cemetery.

CF14134191 James D. Blacketter (June 5, 1931) m. U. S. Air Force, Fla.

CF141341911 Sherry Ann Blacketter (Mar. 15, 1956)

CF141341912 Michael J. Blacketter (June 20, 1959)

CF14134192 Betty Marie Blacketter (Nov. 1, 1934)

CF14134193 Charles W. Blacketter, Jr. (Apr. 12, 1941) U. S. Navy, Norfolk, Va.

CF141342 Herbert J. Eby (1882 - 1954) unm. bu. Paxtonia, Pa.

CF141343 Arthur Alvin Eby (June 6, 1887) m. 1) Gertrude McCord (div.); 2) May 20, 1922, Dorothy Frances Shuey (Jan. 22, 1892 - July 17, 1945) bu. Linglestown, Pa. Retired, Carlisle, Pa.

CF1413431 Alvin Edward Eby (Aug. 10, 1927) m. May 19, 1950, Nancy Jane Witmer (Aug. 4, 1930) Surplus warehouseman, U. S. Naval Base.

CF14134311 Sharon Kay Eby (Oct. 8, 1957)

CF141344 Edward Eby (d.y.)

CF141345 Minnie Esther Eby (Nov. 5, 1894 - Mar. 23, 1950) m. 1) Nov. 7, 1901, John Ralph Nagle (Oct. 30, 1890); 2) Bertha Lowe. Merchant, Harrisburg, Pa.

CF1413451 Ralph Eby Nagle (Jan. 25, 1912) m. Dec. 31, 1932, Olive Selena Fleager (Sept. 27, 1910) Merchant, Hershey, Pa.

CF14134511 Judith Ann Nagle (Sept. 17, 1937) m. Aug. 30, 1959, Ronald Lloyd Eshelman (Aug. 24, 1933) Chemist and engineer, Easton, Pa.

CF14134512 Linda M. Nagle (Oct. 26, 1939) unm. Clerk.

CF1413452 Ruth Margaret Nagle (Oct. 16, 1913) m. June 1933, William B. Zimmerman (June 5, 1911) Salesman, Harrisburg, Pa.

CF14134521 Jack E. Zimmerman (Oct. 25, 1938) Student.

CF14134522 Marjorie J. Zimmerman (July 30, 1943) Student.

CF1413453 John Robert Nagle (Jan. 18, 1920) m. Oct. 15, 1939, Eunice Sterling (Sept. 26, 1919) Merchant, Nagle's Market, Harrisburg, Pa.

CF14134531 Nancy Lee Nagle (Dec. 15, 1941) Clerk

CF14134532 Kathy Ann Nagle (Mar. 24, 1947)

CF14134533 Jamie Rae Nagle (Nov. 16, 1950)

CF14135 Sarah Elizabeth Koppenheffer (Dec. 1, 1860) m. Charles Franklin Holtzman.

CF141351 May Edna Holtzman. m. Harold Snyder.

CF141352 Grace Holtzman. m.

CF14136 Ann Eliza Koppenheffer (July 5, 1862 - 1941) m. Feb. 21, 1885, Harry A. Romberger (Aug. 4, 1855 - 1910) bu. St. John's Cemetery. Merchant and postmaster, Curtin, Pa.

CF141361 Charles Allen Romberger (Dec. 17, 1892 - Apr. 20, 1925) m. June 25, 1914, Jennie Mae Radel (June 15, 1893) bu. Maple Grove Cemetery, Elizabethville, Pa. Merchant, Curtin, Pa.

CF1413611 Frances Margaurite Romberger (Mar. 14, 1915) m. Edmund James Davis (Nov. 8, 1915) Penna. R. R. baggageman.

CF14136111 James Allen Davis (Oct. 17, 1938)

CF14136112 Donna Lee Davis (May 11, 1940)

CF14136113 Michael Edmund Davis (Dec. 20, 1948)

CF14137 Charles Milton Koppenheffer (July 11, 1863 - Dec. 4, 1921) m. Apr. 19, 1894, Agnes Cathren Kratzer (Nov. 5, 1875 - Apr. 14, 1945) He, bu. Rife, Pa.; she, Williamstown, Pa. Farmer and stone mason, Lower Mahanoy Twp., Northumberland Co., Pa.

CF141371 Sylvia Elizabeth Koppenheffer (May 28, 1894 - 1945) m. Aug. 25, 1923, John Heller. bu. Elizabethville, Pa.

CF1413711 Mary Deibler. m. Eugene O'Donavan. Dentist, Connellsville, Pa.

CF14137111 Eugene O'Donavan.

CF14137112 Silvia Elizabeth O'Donavan.

CF141372 Glenn Forest Koppenhaver (June 1895) m. Mar. 1917, Carrie Amelia Metz (Mar. 29, 1898 - Sept. 3, 1933) bu. St. John's Cemetery. Meat cutter, Harrisburg, Pa.

CF1413721 Helen Anna Koppenhaver (Oct. 6, 1920) m. Oct. 12, 1940, John Jacob Schade (Mar. 16, 1919) Salesman, Berrysburg, Pa.

CF1413722 Olive Koppenhaver. m. Woodrow Gehret

CF14137221 George Gehret.

CF14137222 James Gehret.

CF141373 Sadie Mae Koppenhaver (1897) m. 1) Sept. 13, 1913, Homer T. Weaver (1890 - 1919) bu. St. David's Cemetery; 2) Lloyd Messner (d. 1953) bu. Pottstown, Pa.

CF1413731 Infant son (1914) bu. St. David's Cemetery.

CF1413732 Infant (1915) bu. St. David's Cemetery.

CF1413733 Infant son (1917) bu. St. David's Cemetery.

CF1413734 Hilbert Messner.

CF1413735 Harold Messner. m. Virginia

CF14137351 Deborah Messner.

CF14137352 Darline Messner.

CF1413736 Ruth Messner. m. Darwin Schreffler.

CF14137361 Shirley Schreffler.

CF14137362 Carolyn Schreffler. m. Dale Leader.

CF141373621 Dale Leader, Jr.

CF1413737 Eleanor Messner. m. Keyser.

CF14137371 David Keyser.

CF14137372 Ronald Keyser.

CF1413738 Jean Messner.

CF1413739 Lawrence Messner.

CF141374 Agnes Irene Koppenhaver (Sept. 13, 1898) m. Sept. 21, 1918, Jacob Emanuel Kissinger (Mar. 12, 1898 - Aug. 19, 1935) bu. Gratz, Pa.

CF1413741 Raymond Emanuel Kissinger (Aug. 24, 1919) m. Dec. 12, 1944, Sarah Almeda Harman (Jan. 30, 1924) Sheet metal worker, Gratz, Pa.

CF141375 Jennie Majetta Koppenhaver (Jan. 4, 1900) m. Dec 24, 1921, Earl E. Maus (May 6, 1908) Experimental Fairchilds Aircraft Co., Hagerstown, Md.

CF141376 George Jonathan Koppenhaver (May 24, 1904) m. Apr. 3, 1926, Margaret Emma Musser (May 6, 1908) Employee, shoe factory; farmer, poultry farm, Hummelstown, Pa.

CF1413761 Ethel Mae Koppenhaver (Feb. 22, 1926) m. July 7, 1955, Wilford Harry Mortorf (June 16, 1912) Foreman, Willits Shoe Co., Halifax, Pa.

CF14137611 Larry Eugene Koppenhaver (May 10, 1944)

CF1413762 Geraldine Margaret Koppenhaver (Nov. 13, 1930) m. July 4, 1954, Charles Cornelius Miller, Jr. (Dec. 22, 1928) Clicker operator, shoe factory, Hummelstown, Pa.

CF14137621 Kevin Charles Miller (Aug. 14, 1956)

CF1413763 Marlene Winifred Koppenhaver (Sept 22, 1932) m. 1) Benjamin Gutshall (Sept. 25, 1930 - Oct. 25, 1951); 2) Nov. 14, 1953, Dudley Brown (July 6, 1933) Employee, Baumunk Lumber Co., Forksville, Pa.

CF14137631 Dennis Eugene Gutshall (Sept. 12, 1950)

CF14137632 Warren Dudley Brown, III (Feb. 20, 1955)

CF14137633 Trena Marie Brown (Apr. 27, 1957)

CF14137634 Bruce Carl Brown (Sept. 16, 1959)

CF1413764 Barbara Louise Koppenhaver (May 24, 1936) unm.

CF1413765 George Jonathan Koppenhaver, Jr. (Jan. 5, 1938 - Jan. 5, 1938)

CF1413766 Infant son (Dec. 1, 1944 - Dec. 1, 1944)

CF141377 Christ Lee Koppenhaver (Dec 26, 1900 - Jan. 12, 1919) bu. Rife, Pa.

CF141378 Pearl R Koppenhaver (1906 - 1937) bu. Zion's Cemetery.

CF141379 Grace Alvest Koppenhaver (Oct. 24, 1907) m. Sept. 4, 1924, Charles Clayton Chubb (Jan. 3, 1897) Supt., Keystone Broom Works, Millersburg, Pa.

CF1413791 Marian Jean Chubb (Mar. 8, 1925) m. Feb. 7, 1946, LaMar Victor Horley (May 4, 1918) Professional soldier, C. W. Officer, 189th Signal Detachment, Ft. Niagara, Youngstown, N. Y.

CF14137911 Tommie Charles Horley (July 14, 1948)

CF14137912 Terry LaMar Horley (Jan. 23, 1950)

CF14137913 Susan Lynn Horley (Aug. 28, 1952)

CF14137(10) Mark Milton Koppenhaver (Mar. 20, 1909) m. Jan 11, 1928, Elizabeth May Chubb (Jan. 9, 1910) Carpenter, Millersburg, Pa.

CF14137(10)1 Kathleen Marie Koppenhaver (Mar. 12, 1928) m. 1) James Stahl (div.); 2) Sept. 16, 1957, Ray Schrieber. Laborer, Millersburg, Pa.

CF14137(10)11 Ronald Lee Stahl (Feb. 17, 1946)

CF14137(10)12 Kim Rae Schrieber (June 30, 1958)

CF14137(11) Infant (d.y.)

CF14137(12) Thelma Hazel Koppenhaver (Dec. 21, 1912) m. June 1, 1933, John Oliver Weaver (Aug. 8, 1909) Welder, Millersburg, Pa.

CF14137(12)1 Robert Eugene Weaver (Dec. 24, 1933)

CF14137(12)2 Nancy Lee Weaver (July 5, 1942)

CF14138 Ebbie Jane Koppenheffer (May 28, 1866 - Feb 16, 1942) m. Sept. 15, 1883, Clayton Jonathan Lenker (Mar. 21,

1862 - Sept. 28, 1944) bu. Salem Lutheran Cemetery. Farmer, Upper Paxton Twp., Dauphin Co., near Killinger, Pa.

CF141381 Hiram Lenker (Mar. 6, 1884 - Feb. 12, 1938) m. Nov. 15, 1912, Edith Agnes Nickel (July 24) Truck driver, Owosso, Mich.

CF1413811 Dorothy Elizabeth Lenker (June 8, 1914) m. Jan. 10, 1937, Floyd Harvey Ferguson (Mar. 29, 1916) Salesman, Owosso, Mich.

CF14138111 Mary Elizabeth Ferguson (July 1, 1946)

CF1413812 Pauline Wilhemina Lenker (June 24, 1916) m Lawrence William Lee.

CF1413813 Edith Abbiegail Lenker (July 5, 1918) m. Russell Aitwell.

CF1413814 Miriam Maybelle Lenker (May 16, 1922) m. Andrew Kamets.

CF1413815 Clayotn Laverne Lenker (June 3, 1927) m. Lucille Lou Katt.

CF141382 George Frank Lenker (June 16, 1885 - Feb. 4, 1951) m. Aug. 10, 1907, Pearl Joann Fisher (Sept. 24,) bu. Highspire Cemetery. Foreman, Bethlehem Steel Co.

CF1413821 Evelyn Joann Lenker (Aug. 30, - 1929) m. Marlin Baker. bu. Millersburg, Pa.

CF14138211 Marlin Banker (1929 - 1929)

CF1413822 Clell Newton Lenker (Feb. 7, 1907) m. Marian Keiffer.

CF14138221 George F. Lenker.

CF14138222 Roger R. Lenker.

CF14138223 Marlene Lenker. m.

CF14138224 Manora Jane Lenker. m.

CF1413823 Ruth Abbie Lenker (June 7, 1909) m. Roy E. Ray.

CF14138231 June Ray (June 29, 1929) m. Whisler.

CF1413824 Catharine Elizabeth Lenker (Dec. 20, 1920) m. Mar. 20, 1940, Steve Bogdanovic (July 7,) Steelworker, Highspire, Pa.

CF14138241 Evelyn Jo-Ann Bogdanovic (Sept. 10, 1942)

CF14138242 Joan Elizabeth Bogdanovic (May 31, 1944)

CF14138243 Miles John Bogdanovic (Jan. 21, 1946)

CF14138244 Steven Marlin Bogdanovic (Dec. 29, 1951)

CF14138245 David Darryl Bogdanovic (Dec. 2, 1954)

CF141383 Infant (d.y.)

CF141384 Mollie Irene Lenker (July 20, 1888 - 1890) bu. Salem Lutheran Cemetery.

CF1413851 Lester Clayton Lenker (Dec. 13, 1889 - Dec. 3, 1956) m. May 31, 1913, Hazel Senior (Sept. 16, 1892)

CF1513851 Lester Lamar Lenker (June 16, 1914) m. Oct. 11, 1945, Hazel Emma Hoffman (Oct. 30, 1918) Hide foreman, Halifax, Pa.

CF14138511 Jane Elizabeth Lenker (Aug. 15, 1955)

CF1413852 Clayton Frederick Lenker (Nov. 3, 1916) m. July 9, 1938, Ruth Mae Hoover (Oct. 7, 1919) Meat packer, Wiconisco, Pa.

CF14138521 Robert E. Lenker (Nov. 27, 1940)

CF14138522 Ronald L. Lenker (June 26, 1945)

CF14138523 Dennis R. Lenker (July 28, 1948)

CF14138524 Terry L. Lenker (Mar. 25, 1950)

CF1413853 Walter Eugene Lenker (July 27, 1918) m. Oct. 11, 1945, Hilda Arlene Woland (Nov. 18, 1920)

CF14138531 Linn Walter Lenker (Sept. 22, 1955)

CF1413854 Dorothy Lurene Lenker (July 14, 1921) m. Aug. 9, 1939, Harry Wilson Kitchen (Apr. 19, 1921) Laborer, Stanley Spring Co. of Harrisburg, Pa.

CF14138541 Larry Robert Wiest (Oct. 30, 1940)

CF14138542 Eugene Harry Kitchen (Nov. 14, 1942)

CF14138543 Hazel Catharine Kitchen (July 24, 1944)

CF14138544 Franklin Lester Kitchen (Dec. 31, 1952)

CF1413855 Elwood Freeman Lenker (Dec. 13, 1923) m. Mar. 23, 1946, June Ruth Snyder (June 28, 1928) Truck tractor-trailer driver, Linglestown, Pa.

CF14138551 Elwood Freeman Lenker, Jr. (July 27, 1946)

CF14138552 Ellen Doris Lenker (Feb. 15, 1948)

CF14138553 Jean Ann Lenker (Aug. 7, 1950)

CF14138554 Bonnie Lou Lenker (Oct. 16, 1953)

CF14138555 Irvin Lester Lenker (Jan. 17, 1957)

CF141386 Charles Allen Lenker (May 25, 1891 - May 15, 1949) m. Nov. 1, 1912, Gertrude Isabelle Klinger (July 9, 1894) bu. Oak Hill Cemetery.

CF1413861 Herbert Charles Lenker (June 1, 1913) m. 1) Dec. 24, 1934, Beulah Snody (Nov. 15, 1918) (div.); 2) Oct. 3, 1946, Josephine Hardesty Schlegel (Sept. 9, 1921) Carpenter, Harrisburg, Pa.

CF14138611 Harvey James Lenker (Sept. 11, 1935) m. Dorothy Noggal.

CF141386111 Kandy Zoe Lenker (Aug. 17, 1955)

CF14138612 Pearl Marie Lenker (Feb. 10, 1937) m. June 17, 1955, Alvin Howard Dietrich (July 9, 1932) Laborer, Halifax, Pa.

CF141386121 Alvin Howard Dietrich, Jr. (July 20, 1955)

CF141386122 Debby Kay Dietrich (June 26, 1957)

CF14138613 William Robert Lenker (July 21, 1939) U. S. Air Force, Ft. Bragg, N. C.

CF14138614 Steven Craig Lenker (Mar. 28, 1949)

CF1413862 Pauline Elizabeth Lenker (Jan. 3, 1915 - Oct. 3, 1952) m. Harry Forney. She, bu. Oak Hill Cemetery; he, bu. Halifax, Pa. Farmer, Halifax, Pa.

CF1413863 Mildred Marie Lenker (July 12, 1916) m. Sept. 7, 1939, Homer William Roush (Aug. 30, 1905) (div.) Watch and clock repairman, Halifax, Pa.

CF1413864 Alverta Mae Lenker (July 29, 1918) m. Dec. 24, 1935, Floyd Allen Miller (Feb. 23, 1913) Machinist, Halifax, Pa.

CF14138641 Carl James Miller (Mar. 29, 1937) m. Apr. 9, 1955, June Marie Smeltz. Steelworker, Dauphin, Pa.

CF141386411 Rickey Allen Miller (Jan. 4, 1956)

CF141386412 Dawn Louise Miller (Jan. 14, 1957)

CF141386413 Michael Lee Miller (July 1, 1959)

CF14138642 Ralph Leroy Miller (Jan. 16, 1939) m. June 28, 1958, Anna Mae Smeltz. Works at block plant, Halifax, Pa.

CF141386421 Debbie Ann Miller (Oct. 23, 1958)

CF14138643 Janet Marie Miller (Jan. 16, 1941) m. Jan. 4, 1958, Ralph Scholl. She, seamstress, Millersburg, Pa. He, U. S. Army.

CF14138644 Sandra Ann Miller (Jan. 7, 1942)

CF14138645 Linda June Miller (Sept. 15, 1943)

CF14138646 Ronald Lee Miller (May 18, 1946)

CF14138647 Gary Floyd Miller (Apr. 9, 1950)

CF14138648 Juanita Sue Miller (Aug. 1, 1953)

CF1413865 Albert Ray Lenker (Oct. 23, 1920) m. Erma Irene Teter (Aug. 27, 1923) Employee, shoe factory, Millersburg, Pa.

CF14138651 Gregory Abe Lenker.

CF1413866 Raymond Franklin Lenker (Oct. 20, 1922) m. Aug. 7, 1943, June Delaine Orner (May 4, 1923) Employee, Millersburg Products Co.

CF14138661 Janice Elaine Lenker (Sept. 21, 1948)

CF14138662 Phyllis May Lenker (Apr. 3, 1953)

CF1413867 Dorothy Virginia Lenker (Mar. 3, 1924) m. Aug. 14, 1943, Floyd Harper Underkoffler (May 12, 1921) Goodyear and Littlemay Stitcher, Millersburg, Pa.

CF14138671 Donna Lee Underkoffler (Feb. 13, 1947)

CF14138672 Rodney Floyd Underkoffler (June 2, 1952)

CF14138673 Patti "Jo" Underkoffler (Mar. 17, 1956)

CF1413868 Allen Franklin Lenker (Apr. 8, 1926) m. June 7, 1947, Sarah Jane Klinger (Feb. 13, 1926) Polisher, Thompson Ramo Woolridge Co., Millersburg, Pa.

CF14138681 David Allen Lenker (Aug. 24, 1950)

CF14138682 Joan Marie Lenker (Nov. 14, 1954)

CF1413869 Charles Allen Lenker, Jr. (Feb. 15, 1929) m. Nov. 8, 1947, Wilma Leoda Creswell (Jan. 17, 1930) Polisher, Thompson Ramo Woolridge Co., Millersburg, Pa.

CF14138691 Mack Nelson Lenker (May 4, 1947)

CF14138692 Charles Allen Lenker, III (Apr. 17, 1950)

CF14138693 Alene Lorraine Lenker (Dec. 10, 1953)

CF141386(10) Verna Jane Lenker (May 3, 1934) m. Sept. 1, 1951, George Alvin Snyder (Feb. 3, 1930) Steelworker, Halifax, Pa.

CF141386(10)1 Dennis Eugene Snyder (Oct. 7, 1952)

CF141386(10)2 Timothy George Snyder (Sept. 20, 1954)

CF141386(10)3 Jeffrey Alvin Snyder (Sept. 8, 1956)

CF141386(11) Clayton Philip Lenker (June 6, 1935) m. Oct. 10, 1953, Shirley Fae Scholl (Jan. 28, 1936)

CF141386(11)1 Randy Lee Lenker (Feb. 13, 1954)

CF141386(11)2 Tony Lee Lenker (Mar. 25, 1959)

CF141386(12) Bernice June Lenker (Feb. 9, 1937) m. June 25, 1955, Roy Thomas Mitchell Patton (Dec. 18, 1929) Employee, Millersburg Chairseat Co., Millersburg, Pa.

CF141386(12)1 Christine Ann Patton (Sept. 16, 1958)

CF141387 Verna Salome Lenker (Dec. 15, 1892) m. June 1, 1911, Calder Raymond Liddick (Jan. 5, 1890 - Feb. 7, 1953) bu. Hill Church Cemetery. Laborer, Duncannon, Pa.

CF1413871 Raymond Liddick. m.

CF1413872 Evelyn Catharine Liddick (Dec. 20, 1914) m. June 16, 1934, Maynard Eugene Sterner (June 30, 1914) Janitor, Dillsburg, Pa.

CF14138721 Maynard Eugene Sterner, Jr. (Apr. 24, 1941)

CF14138722 Clarence Leon Sterner (Nov. 16, 1946)

CF1413873 Anna Frances Liddick (June 27, 1918) m. 1) Dec. 4, 1934, John William Shelly (Feb. 4, 1911) (div.); 2) June 16, 1952, Titus Franklin Baker (Sept. 22, 1904) Farmer, Halifax, Pa.

CF14138731 Jean Ardella Shelly (July 24, 1935) m. Oct. 28, 1950, Richard Arnold Wright (Jan. 28, 1932) Automobile service station dealer, Florence, N. J.

CF141387311 Richard Arnold Wright, Jr. (Mar. 30, 1954)

CF141387312 Teresa Marie Wright (Dec. 8, 1955)

CF14138732 Ronald William Shelly (June 6, 1937) m. Aug. 3, 1957, Elizabeth Ann Curran (Feb. 19, 1938) Automobile truck mechanic, Halifax, Pa.

CF141387321 Rhonda Lynn Shelly (Feb. 16, 1958)

CF1413874 Elton Edwin Liddick (Dec. 23, 1919) m. Sept. 18, 1955, Margaret Elizabeth Hiner (Mar. 28, 1919) Laborer, Perdix, Pa.

CF1413875 Oscar Edward Liddick (Mar. 27, 1922) m. Apr. 4, 1942, Miriam Marie Danner (Mar. 3, 1916) Farmer, Dillsburg, Pa.

CF14138751 Mark Edward Liddick (Oct. 28, 1946)

CF14138752 David Raymond Liddick (June 19, 1954)

CF1413876 Richard Calder Liddick (Sept. 3, 1923) m. Faye Matter.

CF14138761 Michael Liddick.

CF14138762 Andrew Liddick.

CF14138763 Frederick Liddick.

CF1413877 Ernest Liddick (Apr. 20, 1925) m.

CF1413878 Pearl Liddick (Nov. 14, 1926) m. Bernard Walters.

CF141388 Ellen Selena Lenker (Feb. 9, 1897) m. Feb. 16, 1918, Cyrus Henry Miller, Jr. (Aug. 26, 1899) Painter, Halifax, Pa.

CF1413881 Freeman Cyrus Miller (Sept. 20, 1918) m. Fern McKernan. U.S. Army, W. W. II.

CF14138811 Dolores Miller (Feb 9, 1944)

CF1413882 Kenneth Lester Miller (Feb. 20, 1920) m. Erma Bozeman.

CF14138821 Gerald Benard Miller (Sept. 5, 1953)

CF141389 Clinton Nathaniel Lenker (Apr. 18, 1899 - Nov. 19, 1937) m. Mar. 27, 1934, Ruth Esther Paul. bu. Enders, Pa. Employee, Millersburg Broom Factory.

CF1413891 Betty Pearl Lenker (Apr. 4, 1934) m. Sept. 28, 1952, Kenneth Marlin Miller (Aug. 31, 1934) Bricklayer and carpenter, Halifax, Pa.

CF14138911 Kenneth Marlin Miller, Jr. (Sept. 30, 1952)

CF14138912 Isaac Walter Miller (Dec. 27, 1953)

CF14138913 Keith Eugene Miller (Feb. 11, 1958)

CF1413892 Richard Edward Lenker (Nov. 15, 1935) unm. Employee, Perk Dog Food Co., Camp Hill, Pa.

CF1413893 Mae Faith Lenker (May 24, 1937) m. Sept. 12, 1953, John Maurer. Farmer and Plumber, Dornsife, Pa.

CF14138931 Teresa Maurer (Feb. 12, 1954)

CF14138932 David Maurer (July 1956)

CF14138933 Cindy Maurer (Oct. 12, 1958)

CF14138(10) Homer Jacob Lenker (June 11, 1904) m. May 13, 1927, Elva Elizabeth Weaver (Aug. 8, 1904) Toolmaker, Millersburg, Pa.

CF14138(10)1 Anna Mae Lenker (Nov. 14, 1927) m. Dec. 30, 1950, John Stover Linn (Mar. 23, 1923) Employee, Mechanicsburg, Naval Depot.

CF14138(10)11 John William Linn (Aug. 27, 1957)

CF14138(10)2 Jean Elizabeth Lenker (Dec. 30, 1930) m. May 19, 1951, Homer Lee Zeigler (Oct. 30, 1930) School teacher and World Book salesman, Millersburg, Pa.

CF14138(10)21 Diane Louise Zeigler (Nov. 1, 1951)

CF14138(10)22 Stephen Lee Zeigler (Dec. 20, 1952)

CF14138(10)23 Michael Charles Zeigler (Dec. 12, 1957)

CF14138(10)24 Pamela Jean Zeigler (Oct. 12, 1959)

CF14138(10)3 Geraldine Jane Lenker (July 24, 1932) m. Apr. 9, 1955, Stanley R. Shaffer (Feb. 23, 1930) Employee, First National Bank, Liverpool, Pa.

CF14138(10)31 Lori Jane Shaffer (Apr. 23, 1959)

CF14138(11) Freeman Lenker. m. Catharine Shaffer.

CF14138(12) Frederick Daniel Lenker (Feb. 9, 1908) m. Rachel Estella Lebo (Jan. 1, 1910) (div.) Farmer, Laingsburg, Mich.

CF14138(12)1 Carl David Lamar Lenker (Apr. 27, 1927) m. July 3, Ione Naomi Yerges (Dec. 20, 1930) Employee, Penna. R. R.

CF14138(12)11 Jane Ardell Lenker (Feb. 13, 1953)

CF14138(12)12 Anita Kay Lenker (Jan. 5, 1958)

CF14138(12)2 Warren Dean Lenker (Mar. 20, 1929) m. Jan. 24, 1953, Juanita Miriam Bergey (July 21, 1931) Body man, Body and Fender Garage from Collision, Elizabethville, Pa.

CF14139 Mary Ellen Koppenhaver (Feb. 17, 1868 - May 4, 1935) unm. bu. Oak Hill Cemetery.

CF1413(10) Augustus Edward Koppenhaver (Mar. 16, 1869 - Nov. 22, 1954) m. Aletta Mae Stabley (Aug. 8, 1871 - July 10, 1941) bu. Jerseytown Cemetery. Farmer, Jerseytown, Columbia Co., Pa.

CF1413(10)1 Ernest Edward Koppenhaver (May 14, 1893 - Feb. 17, 1920) unm. bu. Jerseytown, Pa.

CF1413(10)2 Flora Mae Koppenhaver (June 14, 1894 - Jan. 8, 1925) m. 1) Earl Johnson. Farmer, Jerseytown, Pa. (div.); 2) John Matthias Crossley (May 3, 1884 - Feb. 5, 1920) bu. Jerseytown, Pa. Farmer.

CF1413(10)21 Merle Johnson.

CF1413(10)22 Raymond Johnson (Aug. 31, 1913 - Oct. 10, 1919) bu. Jerseytown, Pa.

CF1413(10)23 Harriet Elizabeth Crossley (May 22, 1915) m. Jan. 19, 1938, Frank Leroy Smith (Apr. 4, 1903) Farmer, Eyers Grove, Pa.

CF1413(10)231 Donald Galen Smith (Feb. 3, 1944)

CF1413(10)24 Anna Mae Crossley (Jan. 22, 1917) m. Jan. 11, 1933, Joseph Emory Lyons (June 9, 1910) Employee, Girton Manufacturing Co., Bloomsburg, Pa.

CF1413(10)241 Harold Joseph Lyons (Apr. 16, 1933) m. Mar. 21, 1954, Betty Alene Eyer (Jan. 26, 1934) Employee, Merk & Co., Bloomsburg, Pa.

CF1413(10)2411 Linda Dawn Lyons (June 13, 1955)

CF1413(10)2412 Richard John Lyons (June 18, 1959)

CF1413(10)242 Douglas John Lyons (Nov. 17, 1955)

CF1413(10)25 Rachel Alice Crossley (Jan. 24, 1919) m. Aug. 28, 1941, Sylvester Iram Kitchen (July 9, 1898) Farmer, Millville, Pa.

CF1413(10)251 Marjorie Elizabeth Kitchen (Sept. 2, 1956)

CF1413(10)252 Mary Mae Kitchen (Jan. 23, 1958)

CF1413(10)26 Marjorie Grace Crossley (Oct. 7, 1920) m. Oct. 16, 1941, John Oliver McHenry (Oct. 23, 1919) Transport auto-truck driver, Nescopeck, Pa.

CF1413(10)27 Martha Viola Sweeney (July 1, 1924) m. June 15, 1943, Kenneth Carles Walk (June 15, 1920) Employee, Thompson Products Co.

CF1413(10)271 Lorrie Dollarus Walk (Nov. 9, 1944)

CF1413(10)272 Flora Darlene Walk (July 23, 1946)

CF1413(10)273 Daniel Scott Walk (May 17, 1948)

CF1413(10)3 Sadie Elizabeth Koppenhaver (Dec. 19, 1895) m. 1) Jan. 1, 1913, Albert Weatherill (May 31, 1893 - Oct. 5, 1918) bu. Jerseytown, Pa. Farmer, Jerseytown, Pa. 2) Myron Pegg (div.); 3) Raymond Dell. She, beautician, Bloomsburg, Pa. He, Registered nurse, Danville Hospital.

CF1413(10)31 Jay Edward Weatherill (Aug. 9, 1913) m. Nov. 29, 1934, Myrtle L. Harrington (Apr. 26, 1913) Farmer, Jerseytown, Pa.

CF1413(10)311 Edward Franklin Weatherill (Nov. 3, 1937) m. Dec. 20, 1958, Julia Ann Willis. Employee, Bloomingdale Rubber Plant, Joppa, Md.

CF1413(10)312 Susann Weatherill (July 27, 1940)

CF1413(10)313 Jay Edward Weatherill (July 13, 1941)

CF1413(10)314 David Weatherill (Jan. 7, 1945)

CF1413(10)315 Dale Weatherill (Nov. 27, 1950)

CF1413(10)32 Harriet Aletta Weatherill (Dec. 16, 1914) m. Aug. 2, 1933, Alford B. Dibble (Aug. 24, 1904) School teacher, Pottstown, Pa.

CF1413(10)321 Bernard Emory Dibble (June 9, 1934) m. Aug. 8, 1954, Kathryn Galbreath (Jan. 10, 1936)

CF1413(10)3211 Bernard Alford Dibble (Mar. 25, 1955)

CF1413(10)3212 Deborah Ann Dibble (June 14, 1956)

CF1413(10)3213 Morrison Allan Dibble (June 1, 1959)

CF1413(10)322 Bernice Evelyn Dibble (June 9, 1934) m. Aug. 8, 1959, Keith Hubert Whiteman. Attending Syracuse Univ. to become minister.

CF1413(10)323 Sandra Elaine Dibble (Apr. 2, 1944)

CF1413(10)324 Catherine Ann Dibble (July 12, 1949)

CF1413(10)33 Paul Franklin Weatherill (July 20, 1916) m. June 20, 1942, Betty M. Andreas (Jan. 23, 1926) Cashier, Millville First National Bank, Millville, Pa.

CF1413(10)331 Paul Lee Weatherill (Nov. 25, 1943)

CF1413(10)332 Ann Marie Weatherill (Sept. 20, 1951)

CF1413(10)333 Jill Elizabeth Weatherill (Dec. 22, 1954)

CF1413(10)334 Mary Ellen Weatherill (June 3, 1957)

CF1413(10)34 Edgar Herbert Weatherill (Apr. 5, 1919 - 1920) bu. Jerseytown, Pa.

CF1413(10)4 Grace Harriet Koppenhaver (July 4, 1897) m. Matthias Clinton Coleman (Oct. 1, 1895) Reading R. R. Clerk.

CF1413(10)5 Freeman Charles Koppenhaver (June 6, 1904 - Jan. 13, 1950) m. June 2, 1932, Beatrice M. Renn (Oct. 11, 1906) He, mechanic and painter. She, school teacher, Pottstown, Pa.

CF1413(10)51 Willa Mae Koppenhaver (Nov. 9, 1936) m. Aug. 25, 1953, Paul William Bridagum, Jr. (July 27, 1932)

CF1413(10)511 Robert Keith Bridagum (Feb. 12, 1954)

CF1413(10)512 Randall Kevin Bridagum (July 20, 1956)

CF1413(10)52 Gary Koppenhaver (May 26, 1942)

CF1413(11) Angelina Koppenheffer (Oct. 5, 1871) m. June 10, 1893, Harry Wilson Wise (Mar. 1872 - Jan. 1922) bu. Owosso, Mich. Veterinarian, Owosso, Mich.

CF1413(11)1 Homer Franklin Wise (Nov. 22, 1894 - 1928) bu. Owosso, Mich.

CF1413(11)2 Roscoe Harry Wise (July 7, 1896, Rife, Pa.) m. Mar. 21, 1921, Reva Elnora Tucker (June 10, 1898 - Mar. 31, 1954) bu. Boise, Idaho. Owner and operator, grocery store, Boise, Idaho.

CF1413(11)21 William Harry Wise (July 26, 1922 - Sept. 25, 1949) bu. Boise, Idaho. Attended medical school.

CF1413(12) Anna Verdilla Koppenheffer (Oct. 10, 1873 - June 23, 1950) m. 1) Aug. 3, 1900, Benjamin Franklin Michael (1880) (div.); 2) Robert Henry White (Jan. 5, 1876 - Aug. 15, 1930) bu. White Deer Lutheran Cemetery.

CF1413(12)1 Hattie Louisa Michael (Feb. 23, 1901) m. 1) Charles Bower (Aug. 20, 1898 - Mar. 30, 1918) bu. Oak Hill Cemetery. Machinist, Millersburg, Pa.; 2) June 24, 1924, Carson Edward Lebo (Oct. 25, 1894) Retired, Mechanicsburg, Pa.

CF1413(12)11 Miriam M. Bower (Aug. 3, 1917) m. Jan. 1, 1938, Chester L. Paulus (Aug. 2, 1919) Owner and operator, Paulus Machine Shop, Inc., Summerdale, Pa.

CF1413(12)111 Jack M. Paulus (Aug. 9, 1938) m. June 27, 1959, Bessie I. Adams (May 27, 1940) U. S. Navy.

CF1413(12)12 Carson Edward Lebo, Jr. (Jan. 24, 1927) m. Aug. 26, 1950, Edna Irene Bergeson (Oct. 17, 1925) Aeronautical engineer, Holbrook, N. Y.

CF1413(12)121 Lindia Ann Lebo (Feb. 6, 1956)

CF1413(12)2 Benjamin Franklin Michael, Jr. (Apr. 14, 1902 - d.y.)

CF1413(12)3 Grace Pauline Michael (July 15, 1908) m. Sept. 24, 1926, Simon Peter Dershem, Sr. (July 28, 1900) bu. Church Hill Cemetery, Union Co., Pa. Laborer, New Columbia, Pa.

CF1413(12)31 Marie Cathern Dershem (Feb. 20, 1928 - Dec. 22, 1956) m. 1) Harvey Struble (div.); 2) William Dotts. bu. Milton Cemetery. U. S. Navy.

CF1413(12)311 Harvey Struble (1944)

CF1413(12)312 Mary Kay Struble.

CF1413(12)313 David Dotts (1953)

CF1413(12)32 Simon Peter Dershem, Jr. (Dec. 24, 1929) m. May 22, 1955, Barbara Joan Bingaman (Sept. 14, 1938) Laborer.

CF1413(12)321 Simon Peter Dershem, III (Oct. 25, 1956)

CF1413(12)322 Rachel Louise Dershem (Oct. 3, 1957)

CF1413(12)33 Mary Ellen Dershem (May 16, 1931) m. Glenn Myers. Truck driver, Muncy, Pa.

CF1413(12)34 James Franklin Dershem (Oct. 3, 1932) unm. Employee, shoe factory, Milton, Pa.

CF1413(12)35 John Albert Dershem (Nov. 21, 1933) m. Employee, wood working plant, Milton, Pa.

CF1413(12)36 Donald Leroy Dershem (Nov. 21, 1935) m.

CF1413(12)37 Doris Louise Dershem (1937) m. Dale Shipley.

CF1413(12)38 Ruth Elizabeth Dershem (Feb. 19, 1938) m. May 22, 1955, Darl W. Raup (Dec. 1, 1934)

CF1413(12)381 Steve Alfred Raup (Jan. 24, 1956)

CF1413(12)382 William Chester Raup (Apr. 2, 1957)

CF1413(12)383 Terry Lee Raup (Oct. 17, 1959)

CF1413(12)39 Robert Eugene Dershem (Sept. 15, 1939 - Sept. 15, 1957) bu. Church Hill Cemetery, Union Co., Pa.

CF1413(12)3(10) Benjamin Lee Dershem (Aug. 24, 1946)

CF1413(12)3(11) William Edward Dershem (Mar. 5, 1947)

CF1413(12)4 Harry Lewis White (Feb. 3, 1914) m. 1) Nov. 18, 1939, Ellen Arlene Neitz (Apr. 27, 1921 - Mar. 27, 1952) bu. Milton, Pa.; 2) Jan. 14, 1956, Mary Idora Rhodes (Nov. 17, 1929) Laborer, Milton, Pa.

CF1413(12)41 Delores Jean White (Mar. 31, 1940) m. Oct. 5, 1957, Merlin Miller (Aug. 15, 1941) Laborer, Milton, Pa.

CF1413(12)411 Brenda Lee Miller (Apr. 26, 1958)

CF1413(12)412 Keith Allen Miller (Oct. 10, 1959)

CF1413(12)42 Harry Lewis White (Nov. 27, 1944)

CF1413(12)43 Linda Ann White (May 3, 1956)

CF1413(12)5 Dora Anna White (Jan. 17, 1915) m. June 9, 1934, Joseph Isaac Huff (Aug. 19, 1907) Laborer, Lewisburg, Pa.

CF1413(12)51 Toletha Mae Huff (Dec. 10, 1934) m. Sept. 28, 1952, Nelson J. Yost (Dec. 25, 1933) Machine operator, Lewisburg, Pa.

CF1413(12)511 Diane Marie Yost (Oct. 19, 1953)

CF1413(12)52 Patricia Ann Huff (Nov. 29, 1935) m. Feb. 29, 1953, Robert Lee Newton (Jan. 30, 1935) Building contractor, Watsontown, Pa.

CF1413(12)521 Robert Lee Newton, Jr. (Mar. 8, 1954)

CF1413(12)522 Kathy Ann Newton (Sept. 7, 1955)

CF1413(12)53 Kenneth Leroy Huff (Nov. 24, 1936)

CF1413(12)54 Richard Eugene Huff (Nov. 5, 1939)

CF1413(12)6 Norman White. m.

CF1413(13) Carrie Maylinda Koppenhaver (Apr. 17, 1877) m. Aug. 17, 1901, Benjamin F. Dockey (Dec. 19, 1881) Farmer, Millersburg, Pa.

CF1413(13)1 Grace Elizabeth Dockey (Apr. 7, 1902) m. Jan. 7, 1923, George E. Brosious (Sept. 25, 1905) Penna. R. R. brakeman, Dalmatia, Pa.

CF1413(13)11 Frances Helena Brosious (Apr. 25, 1923) m. Feb. 1, 1947, Ernest Calvin Heim (July 15, 1916) Electrician. Millersburg, Pa.

CF1413(13)111 Craig Grant Heim (Aug. 11, 1947)

CF1413(13)112 Rodny Ernest Heim (May 18, 1950)

CF1413(13)12 Franklin Henry Brosious (May 2, 1926) m. May 10, 1952, June Pauline Reitz (Aug. 31, 1930) Mechanic, Harrisburg, Pa.

CF1413(13)121 Ben Kirby Brosious (Feb. 9, 1956)

CF1413(13)2 Roger Dockey (d.y.)

CF1413(13)3 Martha Irene Dockey (Mar. 3, 1910) m. Apr. 3, 1926, Edgar Lee Hoy (Jan. 8, 1907) Owner, grocery and meats store, Millersburg, Pa.

CF1413(13)31 Marion Edgar Hoy (Aug. 5, 1926 - May 16, 1944) bu. St. David's.

CF1413(13)32 Robert Eugene Hoy (Sept. 16, 1929) m. 1) Shirley Battorf (div.); 2) Cleris M. Galer.

CF1413(13)321 Rickey Eugene Hoy (Nov. 21, 1954)

CF1413(13)33 Betty Jane Hoy (Sept. 28, 1931) m. Robert N. Youtz (div.)

CF1413(13)331 Gary Nye Youtz (Jan. 21, 1950)

CF1413(13)4 Homer Allen Dockey (July 11, 1914) unm. Farmer, Millersburg, Pa.

CF1414 Sarah Ann Koppenheffer (Feb. 24, 1833 - May 24, 1915) m. Elias Shoop (d. Dec. 27, 1903) bu. Berrysburg, Pa. Farmer, Mifflin Twp., Pa.

CF14141 Emanuel Shoop (Feb. 15, 1852 - Aug. 15, 1909) m. Sarah C. Matter (d. July 19, 1929) bu. Berrysburg, Pa. Farmer and hide dealer, Berrysburg, Pa.

CF141411 Ara Priscilla Shoop (June 14, 1873 - Nov. 15, 1934) m. Charles Edwin Kebaugh (Dec. 17, 1870 - Jan. 19, 1945) bu. Berrysburg, Pa. Butcher, Berrysburg, Pa.

CF1414111 Lottie May Kebaugh (Sept. 25, 1892 - Aug. 19, 1957) m. Feb. 9, 1913, Norman Peter Engle (Aug. 22, 1893 - June 26, 1959) Penna. R. R. Engineer.

CF14141111 Norwood Daniel Engle (July 8, 1913) m. Mildred Crone. Steel mill worker, Liverpool, Pa.

CF14141112 LeRoy Edwin Engle (Aug. 2, 1915) m. Feb. 17, 1945, Dorothy Emilie Bozler (Feb. 14, 1910) Crane operator in steel mill, St. Louis, Mo.

CF141411121 LeRoy Engle (June 11, 1938)

CF14141113 Evelyn Marie Engle (Apr. 4, 1917) m. June 14, 1940, Jacob Melvin Shenk (Nov. 6, 1916) IBM supervisor, Penbrook, Pa.

CF141411131 Dennis Shenk (Sept. 17, 1942)

CF141411132 Kerry Shenk (July 4, 1948)

CF14141114 Kenneth Richard Engle (May 14, 1919) unm. Employee, Middletown, Air Depot.

CF1414112 John Mark Kebaugh (Sept. 20, 1894) m. Nov. 11, 1916, Hazel Marie Geise (Mar. 28, 1897) Butcher and meat cutter, Gratz, Pa.

CF14141121 Rufus Geise Kebaugh (Apr. 8, 1917) m. Apr. 26, 1941, Viola Elizabeth Davis (Feb. 13, 1916) Dairy farmer, Gratz, Pa.

CF141411211 John Franklin Kebaugh (Mar. 6, 1943)

CF1414113 Forrest Emanuel Kebaugh (May 2, 1896) m. Apr. 7, 1951, Vivian Margaret Hartzell (Dec. 1, 1900) Cost accountant, Philadelphia, Pa.

CF1414114 Sarah Pauline Kebaugh (Feb. 6, 1909) m. Sept. 10, 1949, Luther Webster Shupp (June 12, 1903) Accountant, Halifax, Pa.

CF141412 Ida Louisa Shoop (Nov. 2, 1874 - Dec. 10, 1956) bu. Berrysburg, Pa.

CF1414121 Guy E. Shoop (1892 - Mar. 8, 1927) m. Carrie E. Tressler (1888 - June 5, 1955) bu. Berrysburg, Pa. Farmer, Dalmatia, Pa.

CF14141211 Edwin D. Shoop (Apr. 3, 1924) m. Sept. 28, 1947, Marie Mae Snyder (Dec. 25, 1926) Poultry farmer, Dalmatia, Pa.

CF141412111 Dewaine Edwin Shoop (Oct. 4, 1949)

CF141412112 Paul Ray Shoop (Oct. 31, 1952)

CF141413 Carrie Agnes Shoop (Oct. 6, 1879 - Dec. 31, 1946) m. Frederick Ervin Kocher (Feb. 28, 1876 - Jan. 4, 1953) bu. Berrysburg, Pa. Farmer, Mifflin Twp., Pa.

CF1414131 Lawrence Hobson Kocher (Apr. 29, 1898) m. Oct. 28, 1922, Sadie Alvena Brown (Oct. 3, 1899) Farmer, Berrysburg, Pa.

CF14141311 Harold Hobson Kocher (Nov. 14, 1930) unm. Farmer, Berrysburg, Pa.

CF14141312 Mae Alvena Kocher (May 17, 1936) unm. Factory worker, Berrysburg, Pa.

CF14141313 Ellen Carrie Kocher (Apr. 16, 1944)

CF1414132 Lena Sarah Kocher (Oct. 18, 1899) m. Mar. 26, 1921, John Adam Finkbone (Dec. 27, 1898) Penna. R. R. car repairman, Penbrook, Pa.

CF14141321 Betty Mae Finkbone (Apr. 2, 1925) unm. Medical technician.

CF14141322 Alice Marie Finkbone (July 21, 1927)

CF14141323 Lois Geraldine Finkbone (Feb. 10, 1929) m. May 30, 1953, Floyd Keiffer String (May 23, 1931) U. S. Navy. Salesman, Camp Hill, Pa.

CF141413231 Deborah Alice String (July 24, 1954)

CF141413232 Gregory Floyd String (Jan. 2, 1956)

CF141413233 Chevonne Kay String (Sept. 10, 1957)

CF14141324 William Frederick Finkbone (May 20, 1933) m. Jessie Marie Conrath.

CF141413241 William Frederick Finkbone, Jr. (Mar. 20, 1958)

CF1414133 Helen Cardella Kocher (Apr. 27, 1901) m. July 16, 1921, Clarence Stanley Radel (May 10, 1897 - Apr. 27, 1935) bu. Stone Valley Cemetery. Farmer, Elizabethville, Pa.

CF14141331 Warren Edward Howard (July 14, 1918) m. Apr. 17, 1938, Anna Mae Bowers (Oct. 12, 1918) Farmer, Mifflin Twp., Elizabethville, Pa.

CF141413311 Rosalie Margerite Howard (Sept. 28, 1938) m. Sept. 20, 1958, David Witmer Sterrett (July 3, 1937) U. S. Navy.

CF141413312 Beverly Ann Howard (June 21, 1943)

CF141413313 James Warren Howard (Aug. 12, 1944)

CF14141332 Dorothy Helen Radel (Dec. 24, 1921) m. Oct. 29, 1938, Jacob Michael Hassinger (Apr. 6, 1920) Farmer, Mifflin Twp., Elizabethville, Pa.

CF141413321 Dale Jacob Hassinger (Mar. 19, 1939)

CF141413322 Shirley Dorothy Hassinger (June 5, 1941)

CF141413323 Robert Eugene Hassinger (Apr. 4, 1953)

CF141413324 Thomas Lamar Hassinger (June 11, 1955)

CF14141333 LeRoy Stanley Radel (June 30, 1925) m. Dec. 1946, Irene Isabelle Harner (Apr. 23, 1921, Hubley Twp., Schuylkill Co., Pa.) Farmer, Sacramento, Pa.

CF141413331 Vincent Stanley Radel (June 10, 1952)

CF141413332 Ronald Terry Radel (Nov. 4, 1957)

CF14141334 Mary Alice Radel (Nov. 7, 1930) m. Feb. 14, 1953, Herman Elwood Row (Feb. 21, 1926) Carpenter, Berrysburg, Pa.

CF141413341 Herman Ellsworth Row (Sept. 17, 1953)

CF141413342 Rodney Radel Row (Apr. 20, 1955)

CF1414134 Galen Frederick Kocher (Oct. 28, 1906 - Feb. 6, 1912) bu. Berrysburg, Pa.

CF1414135 Mildred Renee Kocher (Aug. 28, 1907) unm. School teacher.

CF1414136 Mary Evelyn Kocher (Feb. 28, 1909) m. Nov. 2, 1929, Franklin Elias Radel (Oct. 14, 1909) Employee, Harrisburg Auto Parts Co.

CF14141361 Jean Marian Radel (Feb. 1, 1930) m. Sept. 1, 1951, Dr. Paul Frederick Kase (Oct. 16, 1927) M. D., Harrisburg, Pa.

CF141413611 Gail Yvonne Kase (Jan. 16, 1956)

CF14141362 Barbara Ann Radel (Nov. 18, 1931) m. Dec. 20, 1952, Roy Eugene Heistand (Aug. 10, 1930) She, school teacher, He, mathematician, Shrewsbury, N. J.

CF141413621 Gwen Annette Heistand (Dec. 21, 1956)

CF14141363 Marilyn Kae Radel (May 17, 1950)

CF1414137 Orion Cornelius Kocher (July 25, 1910 - June 16, 1948) m. July 25, 1931, Dorothy Mae Kocher.

CF14141371 Donald Lamar Kocher (Dec. 20, 1931)

CF1414138 Leon Emanuel Kocher (June 13, 1912) m. June 28, 1936, Margaret Marie Hoke (Apr. 13, 1913) Coal mining business, Valley View, Pa.

CF14141381 Frederick William Kocher (Mar. 13, 1939)

CF14141382 Ben Leon Kocher (July 17, 1945)

CF1414139 Earl Woodrow Kocher (Nov. 14, 1913) m. June 30, 1935, Ruth Irene Klock (Mar. 22, 1916) Farmer, Mifflin Twp., Elizabethville, Pa.

CF14141391 Joyce Marlene Kocher (Mar. 4, 1937) m. Mar. 10, 1956, Ray R. Matter.

CF14141392 Joan Marcella Kocher (Feb. 17, 1938) m. July 10, 1954, Raymond Edward Straub (Dec. 14, 1935) Employee, shoe factory, Millersburg, Pa.

CF141413921 LnAnn Karen Straub (Oct. 29, 1954)

CF141413922 Giselle Louise Straub (May 1, 1956)

CF14141393 Shirley Ann Kocher (May 18, 1944)

CF14141394 Alvin Earl Kocher (Feb. 16, 1947)

CF141413(10) Grovene Shoop Kocher (Sept. 14, 1915) m. Dec. 25, 1941, Warren William Wade (Feb. 29, 1912) Truck driver, Millersburg, Pa.

CF141413(10)1 Dennis Warren Wade (Mar. 18, 1942)

CF141413(10)2 Lorna Mae Wade (Feb. 25, 1945)

CF141413(10)3 Wayne William Wade (Sept. 21, 1948)

CF141413(11) Kenneth Kermit Kocher (Mar. 28, 1917) m. Apr. 24, 1943, Marie Eleanore Reisch (Jan. 31, 1923) Farmer, Mifflin Twp., Elizabethville, Pa.

CF141413(11)1 Carol Ann Kocher (Apr. 23, 1947)

CF141413(11)2 Richard Eugene Kocher (May 2, 1951)

CF141413(12) Rita Agnes Kocher (July 19, 1920) m. May 15, 1943, Mark Alfred Weaver (Jan. 13, 1920) Farmer, Washington Twp., Millersburg, Pa.

CF141413(12)1 Judith Ann Weaver (Mar. 31, 1949)

CF141413(12)2 David Mark Weaver (Sept. 2, 1951)

CF141414 Esther S. Shoop (d. Apr. 25, 1913) m. Charles Herbert Warner (Aug. 26, 1891) Construction worker, Berrysburg, Pa.

CF1414141 Marlin George Warner (Apr. 19, 1913 - Oct. 22, 1957) m. Oct. 17, 1931, Pauline Margaret Weaver (Mar. 31, 1913) Construction foreman, Berrysburg, Pa.

CF14141411 Barbara Lois Warner (Apr. 16, 1932) m. May 16, 1953, Clark Albert Miller (Aug. 29, 1922) Tool grinder, Berrysburg, Pa.

CF14141412 Boyce Eugene Warner (June 26, 1934) m. Mar. 11, 1956, Lois Jean Esther Witmer (Aug. 19, 1941) Building equipment operator, Berrysburg, Pa.

CF141414121 Wanda Lou Warner (June 19, 1956)

CF141414122 Gail Marie Warner (Apr. 16, 1959)

CF14141413 Julia Esther Warner (Dec. 28, 1952)

CF14142 Mary Louise Shoop (1853 - 1914) m. Isaac Salada (1847 - 1915) bu. E. L. & R. Cemetery. Farmer, Mifflin Twp., Berrysburg, Pa.

CF141421 Harry Oscar Salada (July 1, 1873)

CF141422 Edwin Elias Salada (Mar. 17, 1876 - Sept. 12, 1939) m. Mar. 3, 1902, Katherine Salera Stutzman (Feb. 21, 1877 - Feb. 24, 1954) Coal miner, Llewllyn, Pa.

CF1414221 Howard Edward Salada (Mar. 2, 1903) m. Dec. 1926, Ethel Lord. Stationary fireman, Llewllyn, Pa.

CF14142211 Gladys Aurelia Salada (Feb. 16, 1927) m. Bevan.

CF141422111 Raymond Bevan

CF141422112 Howard Bevan

CF1414222 Clement Earl Salada (May 20, 1909) unm. Truck driver, Llewllyn, Pa.

CF1414223 Aurelia Lillian Salada (Feb. 15, 1911) m. Jan. 19, 1934, Ralph William Charles. Truck driver, Llewllyn, Pa.

CF141423 Artie Foster Salada (Feb. 9, 1878 - June 6, 1928) m. 1904, Dora Elmira Clouser (Sept. 8, 1885 - Dec. 23, 1938) bu. Minersville, Pa. Coal mine boss loader, Llewllyn, Pa.

CF1414231 Helen Dorothy Salada (Mar. 13, 1905) m. Nov. 15, 1923, Walter Joseph Faust (May 4, 1903) Motor operator, Pottsville, Pa.

CF14142311 Robert Walter Faust (Apr. 29, 1924 - Dec. 25, 1937)

CF14142312 Evelyn Elaine Faust (Nov. 17, 1927)

CF14142313 Henry Arthur Faust (Mar. 31, 1929)

CF1414232 Alice Mae Salada (May 9, 1906) m. July 13, 1927, Robert John Griffith (July 27, 1902)

CF1414233 Mary Jane Salada (Oct. 12, 1907) m. Feb. 1, 1930, Russell L. Stinton (Feb. 25, 1906) Col., U. S. Air Force; retired, Sonoma, Calif.

CF1414234 Alverta G. Salada (July 2, 1909) m. June 8, 1935, David G. Evans (Oct. 30, 1909) School teacher, St. Clair, Pa.

CF14142341 David Blaine Evans (July 13, 1936) m. Sept. 6, 1958, Marie Thompson (Jan. 1, 1937) English student, Drexel Inst. of Technology, Philadelphia, Pa.

CF1414235 Rita Iola Salada (Oct. 30, 1914) m. Aug. 6, 1942, Joseph Donato Stinghen (June 18, 1908) Artist and salesman, Sacramento, Calif.

CF14142351 Mary Candice Stinghen (Aug. 25, 1943)

CF14142352 Donato Joseph Stinghen (Oct. 18, 1948)

CF14142353 Joel Salada Stinghen (Sept. 18, 1950)

CF141424 Charles Henry Salada (Sept. 11, 1879)

CF141425 Carrie E. Salada (d. May 7, 1901) bu. Berrysburg, Pa.

CF141426 Sarah Elizabeth Salada (Feb. 6, 1882)

CF141427 Isaac Walter Salada (Nov. 2, 1884)

CF141428 Jennie V. Salada (Oct. 12, 1885 - July 24, 1904) bu. Berrysburg, Pa.

CF141429 Sadie J. Salada (Sept. 7, 1889 - Sept. 14, 1889) bu. Berrysburg, Pa.

CF14143 Isaac Newton Shoop (Feb. 19, 1856 - 1857) bu. Berrysburg, Pa.

CF14144 Anna Maria Shoop (Apr. 7, 1858 - May 24, 1913) m. May 20, 1876, John Henry Pontius (July 11, 1856 - Apr. 8, 1948) bu. Berrysburg, Pa. Farmer, Mifflin Twp. and Hotel, Williamstown and Wiconisco, Pa.

CF141441 Kathrine A. Pontius (1876 - 1948) m. William J. Retallick (1870 - 1940) bu. Williamstown, Pa.

CF141442 Artie Elmer Pontius (Dec. 7, 1878)

CF141443 Harry Elmer Pontius (1880 - 1939) m. Mildred Katharine Messner (1889) bu. Williamstown, Pa. Machinist, Downingtown, Pa.

CF1414431 Ann Marie Pontius (May 29, 1913) m. July 13, 1940, Luther Clair Miller (Jan. 28, 1905) Machinist, Downingtown, Pa.

CF1414432 Frances A. Pontius (Apr. 24, 1915) m. Nov. 16, 1940, Dr. Norman Harold LeTourneau (Nov. 10, 1910) Urologist, Sherman Oaks, Calif.

CF14144321 Enid Estelle LeTourneau (Jan. 19, 1943)

CF14144322 Patti Kay LeTourneau (June 23, 1944)

CF1414433 Betty Lois Pontius (1921) m. 1941, Anthony Domonick Serafino (1918) Paper finisher, Downingtown, Pa.

CF14144331 Frances Ann Serafino (Jan. 13, 1942) m. Sept. 23, 1959, Dennis Collins Myers (Dec. 19, 1941) Clerk, Downingtown, Pa.

CF14144332 Suzanne Marie Serafino (July 19, 1947)

CF141444 Sarah Mabel Pontius (Sept. 5, 1882 - 1896)

CF141445 Homer Elias Pontius (May 22, 1884 - May 4, 1934) m. May 29, 1905, Lillian Beatrice Buckley (June 5, 1885)

CF1414451 Lillian Ann Pontius (Nov. 30, 1905) m. Walter Weston Kuntzelman (Feb. 7, 1902) Roofer, Enola, Pa.

CF14144511 Carol Ann Kuntzelman (Feb. 2, 1943)

CF14144512 Walter Edward Kuntzelman (Mar. 13, 1946)

CF1414452 John Raymond Pontius (July 11, 1907) m. Dec. 2, 1933, Irene Evelyn Rowe (May 24, 1910) Plumbing business, Harrisburg, Pa.

CF14144521 Homer Samuel Pontius (July 10, 1934) m. Janet Buser (Apr. 28, 1935) Plumber, Harrisburg, Pa.

CF141445211 Jeffry Samuel Pontius (Jan. 25, 1954)

CF141445212 Eric Ronald Pontius (Dec. 2, 1956)

CF14144522 John Raymond Pontius, Jr. (June 4, 1936) m. Sept. 12, 1955, Joyce Marie Petito (Dec. 22, 1936) Plumber, Harrisburg, Pa.

CF141445221 Christian Marie Pontius (Aug. 25, 1956)

CF141445222 Suzanne Marie Pontius (Dec. 21, 1957)

CF14144523 Marilyn Rowe Pontius (Apr. 25, 1942)

CF14144524 Ronald Stephen Pontius (Nov. 14, 1943)

CF1414453 Earl D. Pontius (Feb. 7, 1909) m. Aug. Marian Schwertham. Salesman, Collingswood, N. J.

CF14144531 Suann Pontius (Sept. 20, 1939)

CF1414454 Leroy Pontius (Dec. 20, 191) m. Edna Kuntzelman. Employee, Patriot-News Co., Harrisburg, Pa.

CF14144541 Barbara Pontius

CF14144542 Emile Pontius

CF1414455 Ross Iredele Pontius (Oct. 14, 1916) m. Dec. 27, 1940, Doris Winifred Snell (Dec. 22, 1917) Accountant, Steel City Electric Co., Pittsburgh, Pa.

CF14144551 Donna Mae Pontius (Jan. 9, 1944)

CF14144552 Brian Lee Pontius (Sept. 10, 1948)

CF14144553 Lynne Sue Pontius (Oct. 30, 1953)

CF1414456 Homer Wayne Pontius (Nov. 17, 1918) m. Esther Taylor (Nov. 27, 1918) Bookkeeper, Collingswood, N. J.

CF14144561 Wayne Pontius (Mar. 12, 1948)

CF141446 Eva Hannah Pontius (Jan. 1, 1885) m. May 27, 1904, Frank Edmonds Shambaugh (Dec. 28, 1877) Dauphin Co. Supt. of Schools, 1914 - 1922; Supervising Principal

Tower City Public Schools, 1922 - 1928; Supervising Principal, Lykens Schools, 1928 - 1947; retired, Lykens, Pa.

CF1414461 Harold Edward Shambaugh (Mar. 3, 1905) m. 1) Lagarda E. Slopey (dlv.); 2) Mar. 2, 1937, Anna Sloboda.

CF14144611 William Harold Shambaugh (July 3, 1927) m. Aug. 27, 1949, Dora Eileen Larsen (Feb. 16, 1928)

CF141446111 Gregory William Shambaugh (Oct. 1, 1950)

CF141446112 Gary Bruce Shambaugh (Feb. 22, 1953)

CF141446113 Lisa Lee Shambaugh (Feb. 27, 1958)

CF1414462 Kenneth Mossop Shambaugh (Feb. 2, 1907) m. June 25, 1935, Mary Mabel Richardson (Jan. 7, 1918) (div.) Western Union Telegraph Agent; Lykens Boro. Tax Collector, Lykens, Pa.

CF1414463 Anna Elizabeth Shambaugh (Jan. 12, 1908 - July 3, 1913) bu. Williamstown, Pa.

CF141447 Charles Clayton Pontius (May 19, 1888 - 1896) bu. Berrysburg, Pa.

CF141448 Beulah Loyetta Pontius (June 24, 1892) m. Walter Klots Hopping (Nov. 23, 1889)

CF14145 Charles M. Shoop (1860 - 1860) bu. Berrysburg, Pa.

CF14146 John E. Shoop (1861 - 1862) bu. Berrysburg, Pa.

CF14147 Harry Shoop (d. 1935) m. Hannah (d. 1935)

CF14148 Elizabeth Catharine Shoop (Apr. 9, 1864 - Sept. 3, 1955) m. Francis Poticher (d. Mar. 20, 1926) bu. Williamstown, Pa. Coal miner, Williamstown, Pa.

CF141481 Esher Talmadge Poticher (Mar. 19, 1887 - Nov. 6, 1912) m. Florence Viola Howell (July 1, 1885 - Dec. 10, 1940) bu. Williamstown, Pa. Bank Cashier.

CF1414811 Ruth Elizabeth Poticher (July 1, 1912) m. June 6, 1936, Thomas Matthew Klinger (May 8, 1913) Sales engineer, Elyria, Ohio.

CF14148111 Nancy Ruth Klinger (May 28, 1938) m. May 16, 1959, Marvin Clyde Wade (Mar. 21, 1933) Grad. Student, majoring in Economics, Ohio State Univ., Columbus, Ohio.

CF14148112 Jane Ann Klinger (Sept. 6, 1947)

CF141482 Oril May Poticher (June 9, 1888 - Feb. 27, 1893) bu. Williamstown, Pa.

CF141483 Vincent Elias Poticher (Nov. 2, 1893 - Oct. 17, 1941) m. Clara E. Bennett. bu. Williamstown, Pa.

CF141484 S. Myrtle Poticher (Mar. 18, 1895 - Nov. 6, 1896) bu. Williamstown, Pa.

CF14149 Sarah Verdilla Shoop (May 13, 1871 - 1872) bu. Berrysburg, Pa.

CF1415 George W. Koppenheffer (Aug. 20, 1835 - May 2, 1884) m. Catharine W. Lark (Apr. 22, 1833 - May 18, 1915) bu. St. John's Cemetery. Farmer and grist mill, Upper Paxton Twp., near Killinger, and Jerico, Juniata Co., Pa. Bank director, Millersburg, Pa.

CF14151 Allen Lark Koppenhaver (Feb. 4, 1857 - May 26, 1901) m. 1) Mary Agnes Lenker (d. July 30, 1881) bu. St. John's Cemetery; 2) Agnes Sarah Naylor (June 8, 1866 - Jan. 19,)bu. Yeagertown, Pa. Farmer and grist mill, Jerico, Juniata Co., Pa.

CF141511 George Elmer Copenhaver (Apr. 15, 1877 - Feb. 11, 1938) m. Apr. 25, 1901, Prudence Mary Daniel. bu. Hershey, Pa. Attended Berrysburg Academy; school teacher and merchant at Berrysburg. Pa. Helped organize the Hershey Industrial School for semi-orphan boys of which he was supt. to time of his death. Also organized the Koppenheffer - Koppenhaver - Copenhaver family reunion and was first president in 1926 and wrote a short history of the Koppenheffer family in America.

CF1415111 Daniel Allen Copenhaver (May 16, 1903) m. 1926, Winifred Ermelin. Vice president, Industrial Oil Products Co., Arcadia, Calif.

CF14151111 Daniel Allen Copenhaver, Jr. (Jan. 16, 1928) m. 1949, Casett Reddy.

CF14151112 Ethel May Copenhaver (Sept. 10, 1933)

CF1415112 Roger George Copenhaver (Dec. 29, 1905 - May 14, 1906) bu. St. John's Cemetery.

CF141512 Katharine M. Koppenhaver (Feb. 28, 1887) m. Oct. 31, 1907, Boyd Renninger (1889) Farmer and butcher, Mifflintown, Pa.

CF1415121 George William Renninger (Feb. 2, 1908) m. Martha Lyons (July 24, 1907) Employee, American Viscose Co., Strasburg, Va.

CF14151211 George William Renninger, Jr. (Oct. 7, 1926)

CF14151212 Richard Leon Renninger (June 23, 1928)

CF14151213 Dawn Alden Renninger (Jan. 19, 1930) U. S. Navy, Korean War.

CF14151214 Boyd Martin Renninger (Sept. 13, 1933) m. Geneva Pence.

CF141512141 Marsha Larue Renninger (Aug. 3, 1953)

CF1415113 Jennie A. Koppenhaver (May 16, 1888 - May 3, 1889) bu. near Mifflintown, Pa.

CF1415114 Sarah Edna Koppenhaver (May 4, 1889) m. 1) Mar. 9, 1904, Joseph Franklin Frye (1880 - Aug. 10, 1915); 2) Charles J. Shoemaker. Farmer, Liverpool, Pa.

CF14151141 Cloyd Frye (Aug. 26, 1904) m. Mar. 14, 1923, Malinda M. Stahley (Dec. 10, 1908 - Dec. 4, 1955) bu. Pottstown, Pa. Night watchman, Stowe, Pa.

CF141511411 James Irvin Frye (Nov. 11, 1925) m. July 22, 1944, June Eleanor Heck (Nov. 8, 1923) Truck driver, Pottstown, Pa.

CF141511412 Cloyd Richard Frye (Apr. 17, 1927) m. Oct. 18, 1952, Erma C. Schmoyer (Oct. 16, 1927) Welder, Pottstown, Pa.

CF1415114121 Roger Thomas Frye (Sept. 28, 1953)

CF1415114122 Ruth Elaine Frye (Apr. 29, 1958)

CF141511413 Linda C. Frye (Sept. 6, 1928) m. July 30, 1949, Malcom Robert Scott (Dec. 26, 1924) Truck driver, Pottstown, Pa.

CF1415114131 Cloyd James Scott (Feb. 7, 1950)

CF1415114132 Cynthia Leann Scott (Sept. 26, 1956)

CF1415114133 Malcom Robert Scott, II (Feb. 20, 1958)

CF141511414 Charles D. Frye (Dec. 31, 1930)

CF14151142 Melvin Martin Frye (Aug. 21, 1906) m. May 30, 1937, Anna Margaret Britcher (May 21, 1913) Welding and machine business, Stowe, Pa.

CF141511421 Gary Melvin Frye (Sept. 3, 1942)

CF14151143 Paul E. Frye (Feb. 2, 1910) m. Bertha E. Schneider (Feb. 11, 1910)

CF14151144 William Banks Frye (July 17, 1914) m. Nov. 25, 1939, Ruth Landis (Feb. 28, 1918) Manufacturer, Stowe, Pa.

CF141511441 Sharon Ruth Frye (Nov. 14, 1944)

CF141511442 Joseph David Frye (Aug. 8, 1956)

CF1415115 Mabel Anna Koppenhaver (Feb. 16, 1892) m. Feb. 17, 1914, Charles W. Suloff (Mar. 26, 1891) (div.) Farmer, Mifflintown, Pa.

CF14151151 Allen Edward Suloff (Dec. 24, 1914) m. Aug. 7, 1937, Pauline Louise Reynolds (May 12, 1917) Electric welder, Mifflintown, Pa.

CF141511511 Althea Jean Suloff (Jan. 7, 1938) m. Feb. 7, 1959, Willis E. Kauffman. Poultry farmer, Mifflintown, Pa.

CF1415115111 Kevin Edward Kauffman (Sept. 12, 1959)

CF141511512 Gerald Allen Suloff (Nov. 4, 1940)

CF141511513 Sandra Martha Suloff (Feb. 22, 1942)

CF141511514 Paul Edward Suloff (Aug. 21, 1950)

CF14151152 Ray Koppenhaver Suloff (Jan. 29, 1917) m. Oct. 5, 1940 Pauline Beatrice Ehrenzeller (Feb. 20, 1923) Employee, brick plant, Mt. Union, Pa.

CF14151153 Eleanor Anna Suloff (July 15, 1924) m. Robert Harold Mefferd. R.N.; he, Farmer, Perulack, Pa.

CF141511531 Robert Harold Mefferd (Dec. 24, 1946)

CF141511532 Connie Jean Mefferd (Aug. 18, 1953)

CF141511533 Martha Ann Mefferd (Sept. 15, 1957)

CF14151154 Jean Merium Suloff (Sept. 13, 1926) m. June 25, 1948, Donald Emmet Fronk (July 30, 1920) Railway mail postal clerk, Mechanicsburg, Pa.

CF141511541 Donald Barry Fronk (Aug. 14, 1950)

CF141511542 Jean Ann Fronk (Mar. 20, 1954)

CF1415116 Ralph Allen Koppenhaver (Feb. 8, 1894) m. Jan. 28, 1915, Edith Alcinda Warner (Sept. 21, 1893) Farmer, Mifflintown, Pa.

CF14151161 Donald Allen Copenhaver (Oct. 15, 1915) m. June 28, 1947, Bernice Mae Houtz (June 13, 1920) Electric welder, Mifflintown, Pa.

CF141511611 Jay Allen Copenhaver (June 16, 1952)

CF141511612 Steven Ralph Copenhaver (Mar. 14, 1956)

CF14151162 Samuel Koppenhaver (Aug. 8, 1919) m. Sept. 21, 1941, Elizabeth Segneri (May 9, 1922) Welder, Mifflintown, Pa.

CF141511621 Anna Marie Koppenhaver (Feb. 23, 1945)

CF141511622 Paul Richard Koppenhaver (Nov. 21, 1949)

CF1415117 Pearl Laura Koppenhaver (June 28, 1895) m. John Jacob Schlegel (July 14, 1885 - Mar. 7, 1939) bu. Mifflintown, Pa. Employee, Penna. R.R. car shops, Mifflin, Pa.

CF14151171 Albert Paul Schlegel (Oct. 21, 1917) m. Dec. 31, 1953, Jennie Cummings.

CF14151172 Esther Catharine Schlegel (Mar. 30, 1920) m. Dec. 12, 1942, Elmer Nicholas Stoner (Apr. 1, 1920) Employee, American Viscose Co., Mifflintown, Pa.

CF141511721 Carol Jean Stoner (Sept. 28, 1948)

CF14151173 John Milton Schlegel (Feb. 24, 1922) m. May 9, 1946, Maggie Jane Swailes (Sept. 27, 1929) Penna. R.R. laborer, Port Royal, Pa.

CF141511731 Barbara Ann Schlegel (Apr. 8, 1945)

CF141511732 John Edward Schlegel (Aug. 19, 1947)

CF141511733 Karen Sue Schlegel (Oct. 26, 1956)

CF14151174 Carl Edward Schlegel (Mar. 5, 1926) m. Dec. 29, 1947, Ralphetta Jean Weiand (June 3, 1928) Electrician, Thompsontown, Pa.

CF141511741 Steven Schlegel (Sept. 12, 1949)

CF141511742 Larry Schlegel (Apr. 1, 1953)

CF141511743 Danny Schlegel (Apr. 9, 1956)

CF14151175 Tressie Arlene Schlegel (Dec. 26, 1928) m. July 29, 1950, Blair Alton Whitesel (July 30, 1927) Sawmill and lumber business, Mifflin, Pa.

CF141511751 Infant (Apr. 26, 1952 - Apr. 26, 1952)

CF141511752 Infant (Apr. 26, 1952 - Apr. 26, 1952)

CF141511753 Gale Ilene Whitesel (Dec. 6, 1953)

CF141511754 Gary Alton Whitesel (Sept. 3, 1955)

CF1415118 Minnie Ellen Koppenhaver (Nov. 20, 1896) m. Mar. 28, 1914, George Samuel Renno (Dec. 20, 1893) Penna. R.R. Signalman, Mifflintown, Pa.

CF14151181 Viola Jane Renno (Aug. 13, 1915) m. Mar. 28, 1940, Lawrence Albert Colyer (Feb. 2, 1916) Farmer, McAlisterville, Pa.

CF14151182 George Copenhaver Renno (Aug. 29, 1919) m. July 6, 1946, Betty Arleen Leister (June 23, 1925) Farmer and poultry hatchery, McAlisterville, Pa.

CF141511821 George Alan Renno (Apr. 6, 1947)

CF141511822 Steven Leister Renno (July 18, 1948)

CF141511823 Keith Baxter Renno (Nov. 19, 1950)

CF141511824 Barry Lynn Renno (Feb. 23, 1953)

CF141511825 Gregory Scott Renno (June 6, 1956)

CF141511826 Roger Douglas Renno (Apr. 30, 1959)

CF14151183 Auleen Lorraine Renno (Nov. 9, 1920) m. Edwin Maxwell Leister (Nov. 11, 1919) She, R. N. He Foreman, Glen L. Martin Aircraft Co., Bel Air, Md.

CF1415119 Roy Addison Copenhaver (May 17, 1898 - Jan. 6, 1958) unm. bu. Lock Haven, Pa. Attended Girard College, Philadelphia, Pa. Sawmill and lumber business, Lock Haven, Pa.

CF141511(10) Frank Welsh Copenhaver (Feb. 17, 1900) m. May 11, 1922, Verda Grace Steffen (Mar. 29, 1905) bu. Mifflintown, Pa. Farmer, sawyer and mechanic, Lock Haven, Pa.

CF141511(10)1 Frank William Copenhaver (Apr. 9, 1924) m. Dec. 6, 1941, Anna Violet Whitesel. bu. Nook, Pa.

CF141511(10)11 Ruth Arlena Copenhaver (Apr. 7, 1942)

CF141511(10)12 Mary Grace Copenhaver (Jan. 24, 1945)

CF141511(10)13 Betty Louise Copenhaver (Apr. 5, 1947)

CF141511(10)14 Sandra Kay Copenhaver (Apr. 14, 1951)

CF141511(10)15 Paul William Copenhaver (Dec. 18, 1955)

CF141511(10)16 Gayle Elaine Copenhaver (Oct. 21, 1957)

CF141511(10)2 Robert Elwood Copenhaver (Nov. 20, 1925) m. 1) Dorothy Horning (div.); 2) June 9, 1949, Ruth Marie Kaler (Mar. 19, 1927) Machinist, Lock Haven, Pa.

CF141511(10)21 Robert Edward Copenhaver (Apr. 2, 1944)

CF141511(10)22 Lee Roy Copenhaver (Sept. 16, 1952)

CF141511(10)23 Thomas Mark Copenhaver (Dec. 29, 1956)

CF141511(10)3 Kenneth Leroy Copenhaver (Dec. 12, 1927) m. Jan 26, 1946, Ruth Elizabeth Grenoble (Mar. 19, 1927) Millwright and lumber business, Lock Haven, Pa.

CF141511(10)31 Ronald Leroy Copenhaver (Jan. 9, 1949)

CF141511(10)32 John Edward Copenhaver (Sept. 13, 1950)

CF141511(10)33 Kay Ella Copenhaver (Aug. 23, 1952)

CF141511(10)34 Fay Ilene Copenhaver (May 26, 1958)

CF141511(10)4 Dale Earl Copenhaver (Mar. 15, 1930) m. Mar. 13, 1948, Lois Rae Toner (May 7, 1928) Employee,Woolrich Woolen Mills, Lock Haven, Pa.

CF141511(10)41 Dale Frank Copenhaver (Aug. 21, 1949)

CF141511(10)42 Jack Earl Copenhaver (Sept. 30, 1952)

CF141511(10)5 Glenn Benjamin Copenhaver (Feb. 19, 1932) m. Mar. 29, 1952, Linnie Louise Miller (May 28, 1932) Employee, paper mill, Lock Haven, Pa.

CF141511(10)51 Glenn Frank Copenhaver (Dec. 10, 1952)

CF141511(10)52 Connie Louise Copenhaver (Feb. 17, 1956)

CF141511(10)53 Mark Lewis Copenhaver (Nov. 24, 1958)

CF141511(10)6 Allen Edward Copenhaver (July 7, 1933) m. Nov. 3, 1955, Marcia Phillips. Machinist, Lock Haven, Pa.

CF141511(10)61 Kathy Laine Copenhaver (June 13, 1958)

CF141511(10)7 Patty Jane Copenhaver (Oct. 19, 1934) m. Sept. 19, 1951, Wayne Harry Lyons (July 11, 1927) Clerk, Weis Food Store, Lock Haven,Pa.

CF141511(10)71 Roy Wayne Lyons (Sept. 29, 1954)

CF141511(10)8 James Eugene Copenhaver (Apr. 6, 1940) m. July 12, 1958, Barbara Ann Yost (May 21, 1940) Millwright, Lock Haven, Pa.

CF141511(10)81 Joyce Elaine Copenhaver (July 24, 1959)

CF141511(10)9 Jean Ann Copenhaver (Nov. 18, 1947)

CF141511(10)(10) Janet Ada Copenhaver (Nov. 18, 1947)

CF141511(11) Marget Elizabeth Koppenhaver (Sept. 14, 1901) m. Mar. 14, 1923, Greeley Franklin Dysinger (Mar. 7, 1902 - Jan. 15, 1959) bu. Mifflintown, Pa. Farmer and butcher, Mifflintown, Pa.

CF1416 John Koppenheffer (Aug. 20, 1837 - Dec. 21, 1910)m. Hannah Moyer (Apr. 18, 1839 - Oct. 21, 1905) bu. Malta, Pa. Private, Co. H, 192nd Reg., Penna. Infantry Volunteers, Civil War. Farmer, Lower Mahanoy Twp., Northumberland Co., Pa.

CF14161 Lillie Koppenhaver (Nov. 3, 1863 - Oct. 20, 1937)m. Mar. 4, 1886, David Wilson Erb (Sept. 4, 1861 - Jan. 19, 1932) bu. Lewisburg, Pa. Farmer and merchant, Shamokin and Mifflin Co., Pa.

CF141611 Verna Erb (July 23, 1889) m. Howard W. Sipe.

CF141612 Marie Erb (May 29, 1895 - May 4, 1956) m. John K. Dunlap. High school teacher, Philadelphia, Pa.

CF1416121 Mary L. Dunlap. m. Apr. 6, 1955, Robert E. Hand.

CF1411211 Infant son (Oct. 25, 1956 - Oct. 28, 1956)

CF14161212 Ruth Marie Hand (Dec. 18, 1958)

CF1416122 John David Dunlap (d.y.)

CF141613 Henry Guy Erb (Jan. 6, 1897) m. June 1, 1928, Marian Elizabeth Wilson (Sept. 21, 1900) Retired sales and professional engineer, West Caldwell, N.J.

CF1416131 William Wilson Erb (Sept. 19, 1930) m. June 10, 1955, Joann Betsy Zales (June 19, 1932) Grad., Pa. State Univ., School of Agriculture. Asst. Co. Agent, Penna. Agricultural Extension Service, Lycoming Co., Pa., Williamsport, Pa.

CF14161311 Kathryn Louise Erb (Mar. 17, 1956)

CF14161312 Bruce William Erb (Oct. 10, 1958)

CF141614 Ruth E. Erb (June 10, 1900) unm. High school teacher, Woodbridge, N.J.

CF14162 Laura Amelia Koppenhaver (Feb. 9, 1865 - Mar. 18, 1939) m. Nov. 28, 1885, Ephriam Deppen Witmer (July 29, 1862 - 1926) bu. St. Luke's Cemetery. Farmer, Lower Mahanoy Twp., Malta, Pa.

CF141621 William Cyenus Witmer (Nov. 27, 1886 - Aug. 1, 1887) bu. St. Luke's Cemetery.

CF141622 Clarence Eugene Witmer (May 30, 1889) m. Feb. 9, 1908, Stella Tryphena Martz (Dec. 20, 1888) Owner and operator, East Malta Golden Guernsey Milk Co., Dalmatia, Pa.

CF1416221 Ethel Miriam Witmer (Sept. 27, 1908) m. June 26, 1932, Rue Weaver Ossman (Aug. 23, 1908) She, bookkeeper, East Malta Dairy; He, carpenter, Dalmatia, Pa.

CF1416222 Nelson Eugene Witmer (Sept. 27, 1910) m. July 20, 1935, Kathryn Zerbe (Sept. 17, 1909) Grad., Penna. State Univ. in Agricultral Education. Manager, East Malta Dairy Farms, Dalmatia, Pa.

CF14162221 Rita Jayne Witmer (Feb. 10, 1938) Student in elementary education, Pa. State Univ.

CF14162222 Stephen Clarence Witmer (Jan. 13, 1941) Student Penna. State Univ. School of Agriculture, taking dairy science.

CF14162223 Ann Louise Witmer (Oct. 3, 1944)

CF1416223 Carl M. Witmer (Dec. 16, 1915) m. June 26, 1937, Salara Lenker (Dec. 16, 1915) Grad., Penna. State Univ. in agricultural education. Farmer, Dalmatia, Pa.

CF14162231 Kenneth C. Witmer (Feb. 10, 1939) U.S. Navy.

CF14162232 Mary Jane Witmer (Dec. 24, 1942)

CF14162233 Kathy A. Witmer (Feb. 24, 1952)

CF1416224 Kermit L. Witmer (May 10, 1921) m. Apr. 25, 1943 Esther June Snyder. (July 21, 1920) School teacher; agent for Nationwide Insurance Co., Dalmatia, Pa.

CF14162241 Janet Marie Witmer (Apr. 5, 1946)

CF14162242 June Elaine Witmer (June 24, 1951)

CF14162243 Jane Emma Witmer (Dec. 9, 1952)

CF1416225 Theodore Dean Witmer (Mar. 16, 1926) m. June 28, 1946, Betty June Herrold (June 23, 1925) Grad., Penna. State Univ., in agricultural education. U. S. Navy; Area Supervisor of agricultural education, Sunbury, Pa.

CF14162251 Infant son (June 14, 1947 - June 14, 1947)

CF14162252 Scott Dean Witmer (Sept. 18, 1957)

CF14163 Elizabeth Ellen Koppenheffer (Feb. 2, 1867 - Feb. 1938) m. Nov. 21, 1889, Jonathan Hain Witmer (Dec. 18, 1863 - Nov. 7, 1929) bu. Dalmatia, Pa. Farmer, Dalmatia, Pa.

CF141631 Mark Nevin Witmer (Aug. 22, 1892) m. Aug. 23, 1913, Tottie Alverta Byerly (Mar. 14, 1896) Fruit and livestock farm, Dalmatia, Pa.

CF1416311 Neal Byerly Witmer (Apr. 30, 1917) m. 1) Margaret Tressler (May 30, 1917) (div.); 2) Vivian Thomas. Poultryman, Nassau, Bahamas.

CF14163111 Eugene Howard Witmer (Sept. 17, 1940)

CF14163112 Jeffery Neal Witmer (July 17, 1950)

CF14163113 Janet Witmer (1953)

CF14163114 Frank Witmer (1954)

CF14163115 Valeria Witmer (1955)

CF14163116 Mark Witmer (1957)

CF14163312 Anita Witmer (July 29, 1921) unm. Bank clerk, Dalmatia, Pa.

CF141632 May Pauline Witmer (1894 - 1897)

CF141633 Maud Evangeline Witmer (May 31, 1897) m. Apr. 11, 1914, Fred Adam Phillips (May 23, 1897) bu. Stone Valley Cemetery. Pheasant farmer, Pillow, Pa.

CF1416331 Vernon Richard Phillips (Nov. 2, 1914) m. Feb.5, 1938, Hilda Irene Shoop (Apr. 22, 1918) M.D., Camp Hill, Pa.

CF14163311 Richard Lee Phillips (July 22, 1938) m. Mar. 10, 1957, Elaine Martin (Nov. 22, 1938) U.S. Air Force, Nova Scotia.

CF141633111 Richard Anthony Phillips (Oct. 17, 1957)

CF1416312 Thomas Michael Phillips (Jan. 30, 1948)

CF14163313 David Allen Phillips (Oct. 5, 1950)

CF14163314 Jeffrey Lynn Phillips (Sept. 27, 1952)

CF1416332 Evangeline Elizabeth Phillips (Aug. 26, 1916) unm. R.N., Supervisor, Dispensary, Polyclinic Hospital, Harrisburg, Pa.

CF1416333 Viola June Phillips (May 12, 1918) unm. Cashier, Dalmatia Farmer's State Bank.

CF1416334 Fred Witmer Phillips (Nov. 11, 1924) m. Dec. 1, 1944, Lauretta Mae Moore (June 29, 1924) Poultry farmer, Dalmatia, Pa.

CF14163341 Steven James Phillips (Dec. 20, 1946)

CF14163342 Fred Randall Phillips (May 14, 1952)

CF1416335 Charles Robert Phillips (Oct. 23, 1926) m. Oct. 22, 1945, Mary Edith Boyer (Mar. 10, 1928) Owner and manager of Ring-neck Pheasant Farm, Pillow, Pa.

CF14163351 Bonnie Lou Phillips (May 4, 1946)

CF14163352 Dixie Lee Phillips (July 16, 1947)

CF1416336 Merle Herbert Phillips (Sept. 23, 1928) m. Helen Heckert. Employee, poultry dressing cooperative, Coatesville, Pa.

CF14163361 Michael Anthony Phillips.

CF14163362 Christine Phillips.

CF141634 Leah Charlotte Witmer (Nov. 3, 1900) m. Sept. 15, 1917, John F. Heckert (Oct. 20, 1898 - Sept. 11, 1936) bu. Dalmatia, Pa. Farmer Herndon, Pa.

CF1416341 A. Franklin Heckert (Apr. 23, 1918) m. 1) Virginia Peacock (div.); 2) July 22, 1957, Doris Patterson Watts (Feb. 26, 1926) Industrial engineer, Herndon, Pa.

CF14163411 Ross Allen Heckert (Mar. 15, 1947)

CF1416342 John Donald Heckert (July 10, 1922) m. Dec. 19, 1950, Katherine Kessler (Mar. 15, 1926) Plumber, Herndon, Pa.

CF14163421 Karen Eileen Heckert (Mar. 15, 1952)

CF14163422 John Donald Heckert, Jr. (May 9, 1954)

CF14163423 Elaine Mary Heckert (July 3, 1958)

CF1416343 Robert Mark Heckert (Jan. 27, 1925) m. June 2, 1958, Philina Townley (Jan. 22, 1932) Speed analyst, Hamburg, N.Y.

CF14164 Harvey Grant Koppenhaver (Mar. 20, 1869 - Aug. 12, 1941)m. Anna Grace Noll (June 1, 1876 - Oct. 23, 1950) bu. Charlotte, N.C. Grad., Ursinus College and Seminary; school teacher. Reformed Church minister for 25 years. Professor and Dean, Catawba College, 6 years.

CF141641 Lillian Noll Koppenhaver (Sept. 29, 1902) m. Dec. 26, 1920, Dewey Lee Drum. Radio advertising, Charlotte, N.C.

CF1416411 Dewey Lee Drum, Jr. (May 28, 1925) m. June 27, 1947, Carlene Patterson (Aug. 13, 1927) U.S. Army, W.W. II. Textile machine designing, Charlotte, N.C.

CF14164111 Peggy Anne Drum (Dec. 10, 1948)

CF1416412 David Lawrence Drum (June 4, 1937)

CF1416413 George Earl Drum (June 15, 1940)

CF141642 Paul Alpheus Koppenhaver (Mar. 4, 1905) m. June 1927, Lillian Flenamen Booth (Nov. 27, 1907) Jewler, Conover, N.C.

CF1416421 Carolyn Booth Koppenhaver (Feb. 19, 1928) m. Paul David Cambell (Apr. 4, 1925) U.S. Navy, W. W. II and Korean War. State Highway Patrol, Roaring Gap, N.C.

CF14164211 Barbara Gail Cambell (July 16, 1949)

CF14164212 Paul Douglass Cambell (Feb. 10, 1954)

CF141165 Sarah Anne Koppenhaver (June 24, 1870 - Sept.27, 1958) m. Nov. 16, 1895, Henry Morris Bohner (May 29, 1871) bu. Dalmatia, Pa.

CF141651 Lloyd Palmer Bohner (Apr. 27, 1896) m. Dec. 20, 1924, Carrie Malinda Phillips (Sept. 21, 1905) Owner and operator of Pathart Farm, Dalmatia, Pa.

CF1416511 Jean Eleanor Bohner (June 14, 1930) m. June 14, 1952, Russell Alvin Weller (Oct. 10, 1930) Vocational Agriculture Instructor, Beavertown, Pa

CF14165111 Michael Alvin Weller (Oct. 12, 1953)

CF14165112 Timothy Alan Weller (July 26, 1955)

CF14165113 Christopher Dwight Weller (Feb. 27, 1957)

CF1416512 Sandra Phillips Bohner (Sept. 5, 1944 - Sept. 5, 1944)

CF141652 Adan Ansver Bohner (Mar. 23, 1898) m. Mar. 12, 1927, Beatrice Helen Goldman (Sept. 8, 1901) Reformed minister, Kunkletown, Pa.

CF14164521 Barbara Ann Bohner (May 30, 1928) m. Dec. 20, 1947, Richard Edward Bartholomew. Employee. G.E. Co., Trim Street Research Dept., Kirkwood, N.Y.

CF14165211 Ann Bartholomew (July 22, 1948)

CF14165212 Lynn Bartholomew (Apr. 21, 1951)

CF14165213 Alan Bartholomew (June 3, 1952)

CF14165214 Dan Bartholomew (Jan. 14, 1955)

CF1416522 Roger Adan Bohner (Apr. 14, 1936) U.S. Army, Ft. Bliss, Texas.

CF141653 Bertha M. Bohner (Oct. 18, 1899) m. 1) Oct. 20, 1919, Clarence E. Martz (1894 - 1931) W. W. I, Furrier Co. 14, 154th Dep. Brigade. bu. St. Luke's Cemetery; 2) Oct. 5, 1933, William Henry Snyder (Feb. 6, 1896 - July 21, 1959) bu. Stone Valley Cemetery. Carpenter, Dalmatia, Pa.

CF1416531 Sterling Palmer Martz (July 31, 1920) m. Apr. 1, 1944, Mary Henrietta Phillips (July 16, 1920) Grad., Catawba, A.B., 1942; B.D., Theological Seminary of the Evangelical and Reformed Church, Lancaster, Pa., 1945. Pastor, Martinsburg, Pa., Salem Evangelical and Reformed Church, Shamokin, Pa.

CF14165311 Valeria Maxine Martz (Nov. 20, 1954)

CF1416532 Russell Eugene Martz (June 10, 1930) m. June 13, 1959, Patricia Jane Murphy (Sept. 12, 1934) School teacher.

CF141654 Mary A. Bohner (Aug. 15, 1901) m. Nov. 19, 1923, Mark Freeman Schlegel (July 2, 1898) Farmer, Dalmatia, Pa.

CF1416541 Kenneth Eugene Schlegel (Oct. 2, 1926) m. June 13, 1954 Fern Ida Zartman (Aug. 20, 1932) Farmer, Dalmatia, Pa.

CF14165411 Jane M. Schlegel (Mar. 10, 1955)

CF14165412 Karl E. Schlegel (Oct. 12, 1956)

CF1416542 Doris Irene Schlegel (Nov. 5, 1929) m. June 23, 1951, Joseph Lee Troutman (Aug. 11, 1923) Truck driver, Dalmatia, Pa.

CF14165421 Lynn Ann Troutman (Feb. 19, 1955)

CF14165422 Richard Lee Troutman (Aug. 14, 1958)

CF14166 George Ephriam Koppenhaver (Dec. 15, 1872, Schuylkill Co., Pa. - Apr. 27, 1958) m. June 14, 1900, Cora Alice Witmer (Nov. 30, 1872 - Aug. 22, 1951) bu. Kreidersville, Pa. School teacher, Lower Mahanoy Twp.; Grad., Ursinus College, 1899. Grad. Ursinus School of Theology, Phila., Pa., 1905. Reformed minister, McAdoo, Pa., Ringtown, Pa., Mahanoy, Pa. She, school teacher, Lower Mahanoy Twp., Pa.

CF141661 Ralph Witmer Koppenhaver (Apr. 16, 1902) m. Josephine Young. Grad., Univ. of California. Agriculture teacher, Los Angeles, Calif.

CF141662 Hannah Josephine Koppenhaver (Apr. 5, 1905) m. Dec. 16, 1938, Harry Rudy Bomberger (Jan. 31, 1910) High school German teacher, Palmerton, Pa.

CF1416621 Harry Frederick Bomberger (Oct. 16, 1940)

CF141663 Mary Elizabeth Koppenhaver (July 31, 1908) unm. Instructor and supervisor, Johns Hopkins, Baltimore, Md.

CF141664 John Ephriam Koppenhaver (Aug. 8, 1910) m. Betty Miller. Grad., Pennsylvania State College, in industrial education. Shop instructor, Levittown, Pa.

CF14167 William Landy Koppenheffer (Nov. 18, 1874 - 1944) m. Mar. 21, 1893, Cora M. Snyder (1874 - Jan. 17, 1951) Farmer, Lower Mahanoy Twp., Malta, bu. St. Luke's Cemetery.

CF141671 Esther Amelia Koppenhaver (Oct. 7, 1893 - Sept. 23, 1956) m. June 18, 1910, Alva Messner Zerbe (June 1, 1889) bu. Malta, Pa. School teacher and farmer, Malta Pa.

CF1416711 Clinton Eugene Zerbe (Jan. 8, 1911) m. Oct. 6, 1936, Mary Wynn (Nov. 18, 1916) Barber, Elizabethville, Pa.

CF14167111 Janice Ellen Zerbe (Sept. 4, 1937) m. June 11, 1955, Donald Brown Herrold (Feb. 17, 1934) Television cable technician, Millersburg, Pa.

CF14167112 Edythe Esther Zerbe (Dec. 9, 1943)

CF14167113 Ronald Eugene Zerbe (Nov. 23, 1946)

CF14167114 Winifred Marie Zerbe (Sept. 26, 1950)

CF1416712 Margaret Zerbe (Oct. 3, 1913) m. Dec. 24, 1931, Russell H. Zeigler (Aug. 22, 1909) Barber, Dalmatia, Pa.

CF14167121 Audrey Patricia Zeigler (June 23, 1932)

CF14167122 Stephen Paul Zeigler (June 21, 1941)

CF14167123 Seth Russell Zeigler (May 4, 1943)

CF1416713 Lloyd U. Zerbe (Apr. 16, 1917) m. June 24, 1948, Esther Witmer (May 24, 1923) Carpenter, Hallstead, Pa.

CF14167131 Linda Sue Zerbe (June 7, 1953)

CF1416714 Betty Marcella Zerbe (Dec. 16, 1925) m. Apr. 21, 1946, Abram Book Lauver (Jan. 15, 1923) Parts and service manager, for Ford dealer, Dalmatia, Pa.

CF14167141 Gerald Abram Lauver (Apr. 27, 1947)

CF14167142 Bradley Kent Lauver (Apr. 12, 1957)

CF141672 Carrie Edna Koppenheffer (July 14, 1896) m. Mar. 22, 1913, Nevin Eugene Harris (Sept. 30, 1891 - June 22, 1958) bu. St. John's Cemetery. Laborer, Berrysburg, Pa.

CF1416721 Ammon Harris (Sept. 26, 1913) m. Dec. 24, 1935, Mary Elizabeth Smeltz (Mar. 17, 1914) Manager, Millersburg, Pa.

CF14167211 Carol Dianne Harris (Feb. 5, 1948)

CF1416722 William John Harris (Nov. 9, 1915) m. May 11, 1940, Ruth Arlene Miller (July 9, 1915) Owner of bus and school bus driver, Millersburg, Pa.

CF1416723 Albert Persing Harris (Mar. 29, 1918) m. Mar. 28, 1942, Mary Jane Novinger (Mar. 20, 1922) Farmer, Millersburg, Pa.

CF14167231 Robert Eugene Harris (Oct. 5, 1942)

CF14167232 Richard Lee Harris (Nov. 24, 1946)

CF1416724 Franklin Harris (Sept. 9, 1922) m. Annabelle Marie Fulkroad (Oct. 5, 1924) Farmer, Elizabethville, Pa.

CF14167241 Carrie Irene Harris (Oct. 6, 1943) Student, Bloomsburg State Teachers College, Bloomsburg, Pa.

CF14167242 Franklin Harris, Jr. (Sept. 9, 1945)

CF14167243 William Harris (May 5, 1947)

CF14167244 Elaine Harris (Sept. 9, 1953)

CF14167245 Karen Elizabeth Harris (Nov. 17, 1958)

CF141673 John A. Koppenheffer (d.y.)

CF141674 Helen E. Koppenheffer (June 28, 1907) m. Nov. 22, 1928, Charles E. Long (Jan. 31, 1908) Machinist, Dalmatia, Pa.

CF1416741 William G. Long (Mar. 19, 1929 - Mar. 21, 1929)

CF1416742 Roland Long (June 3, 1932) unm. U. S. Air Force, Korean War. Milk salesman, Dalmatia, Pa.

CF1416743 Donald P. Long (July 18, 1933) m. Sept. 22, 1956, Connie Mae Stauffer (Jan. 22, 1940) Painter, Elizabethville, Pa.

CF14167431 Randy Long (Sept. 6, 1957)

CF1416744 Boneita Ann Corrine Long (Nov. 17, 1938) m. 1956, Ronald Lamarr Miller (Aug. 1, 1938) She, secretary, Berrysburg, Pa. He, U. S. Navy.

CF1416745 Romaine E. Long (Mar. 18, 1940 - May 20, 1941)

CF1416746 Jesse Long (Aug. 13, 1943)

CF1416747 Rex Long (Nov. 1, 1947)

CF14168 Carrie Vella Koppenheffer (Feb. 25, 1877 - Jan. 1, 1924) m. Nov. 31, 1901, William Henry Weaver (Mar. 26, 1877

- Aug. 14, 1943) bu. St. Luke's Cemetery. Merchant and Penna. R.R. worker.

CF141681 Faye Athalene Weaver (Apr. 14, 1902) m. June 21, 1924, Ralph Edwin Phillips (Sept. 23, 1903) Feed and coal business; tractors and farm equipment dealer, Dalmatia, Pa.

CF1416811 Jean Alene Phillips (Apr. 14, 1926) m. Mar. 10, 1951, Raymond N. Shibley (Oct. 7, 1925) Lawyer, Washington, D.C.

CF1416812 Nancy Ann Phillips (Oct. 24, 1933) unm. Grad., Penna. State Univ. in School of Education. School teacher, Arlington, Va.; teacher for U.S. Govt. in France.

CF141682 Hannah Rebecca Weaver (Aug. 20, 1909) m. Dec. 26, 1933, Robert Grimm Phillips (Dec. 10, 1909) Science teacher, Plainfield, N.J.

CF1416821 William Robert Phillips (Feb. 16, 1941) Student, Franklin and Marshall College, Lancaster, Pa.

CF14169 Mabel Agnes Koppenheffer (May 17, 1880 - May 31, 1950) m. Dec. 15, 1900, Monroe F. Phillips (Nov. 2, 1877 - Apr. 10, 1950) bu. Stone Valley Cemetery. Farmer, Hickory Corners, Pa.

CF141691 Mae Pauline Phillips (Jan. 4, 1902) m. June 1, 1935, Theodore Edward Nowak (Dec. 13, 1902) Construction foreman, Penna. Dept. of Highways, Shamokin, Pa.

CF141692 John J. Phillips (Oct. 17, 1905) m. Catharine Monschien.

CF1416921 Laurilee Kay Phillips (Feb. 29, 1948)

CF141693 Adda I. Phillips (Dec. 15, 1907) m. John N. Parker. Jehovah Witness Missionaries, Guatemala, Guate, Central America.

CF1416(10) Mary Alice Koppenheffer (May 17, 1880 - Nov. 11, 1913) m. Oct. 26, 1901, Jacob Franklin Dreibelbis (June 20, 1875 -1942) bu. Stone Valley Cemetery. Farmer and butcher, Lewistown, Pa.

CF1416(10)1 Mable Grace Dreibelbis (Oct. 19, 1902) unm. Employee, Viscose Textile Co. for 30 years, Lewistown, Pa.

CF1416(10)2 Helen Irene Dreibelis (Nov. 27, 1903) m. July 1, 1926, Alfred Musser. Owner and operator of restaurant, Lewistown, Pa.

CF1416(10)3 Leah Elizabeth Dreibelis (Dec. 3, 1907) m. Apr. 29, 1926, Joseph Hubert Albright (Aug. 30, 1903) Employee, Penna. Edison Light Co., Altoona, Pa.

CF1416(10)31 Joseph Richard Albright (Oct. 19, 1927) m. Aug. 27, 1949, Eleanor Ruth Peters (Mar. 12, 1929) (div.)Employee, Viscose Textile Co., Lewistown, Pa.

CF1416(10)311 Joseph Richard Albright, Jr. (Mar. 17, 1950)

CF1416(10)312 John Hubert Albright (Jan. 15, 1952)

CF1416(10)32 Delores Jean Albright (Mar. 12, 1929) m. July 14, 1951, Charles Leonard Hammond.

CF1416(10)321 Sharon Ann Hammond (July 14, 1952)

CF1416(10)322 Linda Jean Hammond (Nov. 12, 1954)

CF1416(10)323 Charles Leonard Hammond, Jr. (July 30, 1956)

CF1416(10)324 Mary Jane Hammond (Oct. 3, 1959)

CF1416(10)33 James Raymond Albright (Oct. 13, 1933 - Oct. 21, 1957) unm. Agent, Baltimore Life Insurance Co. bu. Altoona, Pa.

CF1416(10)34 Nancy Jane Albright (Jan. 14, 1936) unm. Secretary, Altoona, Pa.

CF1417 Elizabeth Koppenheffer (1840) m. Jacob Yeager. Supposed to have settled at Guthrie Center, Iowa.

CF14171 Edward Yeager.

CF14172 Mary Yeager.

CF1418 Catharine Koppenheffer (1841 - 1904) m. William Matter (1847 - 1924) bu. Middleburg Cemetery. Carpenter, farmer and hide dealer, Middleburg, Pa.

CF14181 Ida Selena Matter (Feb. 14, 1865 - June 22, 1930) m. Henry Goodling (Oct. 16, 1859 - Mar. 23, 1905) bu. Middleburg, Pa. Farmer, Oriental, Juniata Co., Pa.

CF141811 Jennie Verdilla Peffer (Jan. 26, 1882 - Jan. 30, 1956) m. 1) Mar. 14, 1900, Allen Moyer (July 11, 1883 - 1949) (div.); 2) Aug. 11, 1921, Ulysses S. Grant Watson (Jan. 30, 1872) Baker and bartender, Millersburg, Pa.

CF1418111 Erma Clare Moyer (Mar. 22, 1900) m. July 21, 1917, Erie Palmer Hommel (Jan. 8, 1898 - Mar. 12, 1942) Farmer, Beavertown, Snyder Co., Pa.

CF14181111 Allen Isaac Hommel (Jan. 15, 1918) m. Apr. 7, 1939, Winifred A. Rager (July 6, 1916) Administrative clerk, Seat Pleasant, Md.

CF141811111 Terry Allen Hommel (Oct. 27, 1940)

CF14181112 Carl Robert Hommel (June 4, 1920) m. Feb. 25, 1943, Mildred I. Martin (July 9, 1923) Carpenter, Mt. Pleasant Mills, Pa.

CF141811121 Donna Eileen Hommel (Mar. 12, 1947)

CF141811122 Kay Darlene Hommel (Oct. 25, 1949)

CF141811123 Judy Lee Hommel (May 27, 1953)

CF14181113 Norman Samuel Hommel (Jan. 20, 1924) m. Dec. 22, 1946, Fae E. Yarger. Fed. Pententiary Correctional Officer, Mifflinburg, Pa.

CF14181114 Harold Edward Hommel (Aug 19, 1928) m June 6, 1952, Patricia E. Soyster (July 4, 1931) Truck driver, Beavertown, Pa.

CF14181115 Delbert David Hommel (Mar. 13, 1932 - June 14, 1934) bu. Troutman's Cemetery.

CF14181116 Phyllis Lorraine Hommel (Nov. 18, 1934) m. Aug. 22, 1959, Gale Edward Coleman (Oct. 7, 1935) She, secretary to doctor; he, mechanic, Beaver Springs, Pa.

CF14181117 Loretta Joanne Hommel (Mar. 6, 1938) m. Nov. 29, 1958, Leon Elbert Bickhart (May 25, 1935) Textile worker, Burnham, Pa.

CF1418112 Helen Ida Moyer (Mar. 21, 1904) m. Mar. 6, 1923, Herman Matthew Imboden (Sept. 27, 1900) Bookkeeper, Philadelphia, Pa.

CF1418113 Samuel Stearl Moyer (Aug. 30, 1913) m. Jan. 10, 1942, Edith Elizabeth Stauffer (Jan. 21, 1914) Post office guard, Bausman, Pa.

CF14181131 Rita Marie Moyer (Sept. 20, 1942)

CF14181132 Samuel Stearl Moyer, Jr. (Oct. 28, 1947)

CF141812 Stella Cathran Goodling (June 30, 1887) m. May 27, 1905, Samuel Fulkroad (Apr. 16, 1886) Farmer, Upper Paxton Twp. Millersburg, Pa.

CF1418121 Henry Adam Fulkroad (Dec. 6, 1905) m. Ida Bonawitz. Farmer, Millersburg, Pa.

CF14181211 Frederick H. Fulkroad (Mar. 12, 1927 - June 25, 1949) bu. Rife, Pa. U.S. Army, W. W. II.

CF14181212 Gerald Alvin Fulkroad (Sept. 13, 1941)

CF14181213 Jerome Fulkroad (Jan. 21, 1951)

CF1418122 Leroy Norman Fulkroad (June 30, 1908) m. May 10, 1929, Mildred Pauline Harris (Nov. 5, 1911) Carpenter, Millersburg, Pa.

CF14181221 Ivan Robert Fulkroad (Mar. 28, 1930) m. Reba Lenker.

CF141812211 Robert Ivan Fulkroad.

CF141812212 Debra Kay Fulkroad.

CF141812213 Vicki Lee Fulkroad (July 30, 1958)

CF14181222 Mae Evelyn Fulkroad (Sept. 13, 1932) m. July 23, 1955, Harold Maynard Homer (May 7, 1931) Forklift operator, Enola, Pa.

CF141812221 Joetta Lynn Homer (June 13, 1956)

CF141812222 Douglas Eugene Homer (Jan. 13, 1958)

CF14181223 Pauline Elizabeth Fulkroad (Mar. 24, 1934) m. Nov. 28, 1953, Donald Clarence Klinger (July 18, 1934) Thompson Ramo Wooldridge Co., Shiremanstown, Pa.

CF14181224 June Marie Fulkroad (Apr. 18, 1936) m. Apr. 23, 1955, Robert Earl Walter. U. S. Army. Instrument mechanic.

CF14181225 Darla Ilene Fulkroad (Sept. 4, 1944)

CF1418123 Mary Jane Fulkroad (July 28, 1910 - Feb. 5, 1911) bu. Killinger, Pa.

CF1418124 Samuel Junior Fulkroad (Nov. 5, 1923) m. Mar. 4, 1942, Alice Winifred Teter (Oct. 25, 1925) Farmer, Millersburg, Pa.

CF14181241 Eugene Samuel Fulkroad (Sept. 7, 1942)

CF14181242 Joann Shirley Fulkroad (July 14, 1945)

CF141813 Servatous Sylvester Goodling (July 1, 1889 - Aug. 1, 1955) m. Phoebe Mae Rhoades (Jan. 23, 1890 - Aug. 3 , 1958) bu. St. David's Cemetery. Farmer, Millersburg, Pa.

CF1418131 Harvey Edward Goodling (Oct. 7, 1909) m. Oct. 25, 1930, Mary Eva Koppenhaver (Jan. 8, 1913) Automobile and motorcycle mechanic, Millersburg, Pa.

CF14181311 Susan Mary Goodling (Dec. 13, 1947)

CF14181312 Edward Harvey Goodling (June 16, 1951)

CF1418132 Florence May Goodling (Sept. 18, 1911) m. 1) Nov. 25, 1929, George Thomas Koch (d. Jan. 7, 1950) bu. Wicconisco Cemetery. Welder, Lykens, Pa.; 2) John Leo Fritz (Dec. 4, 1912) Owner and operator of store, Halifax, Pa.

CF14181321 Florence Elizabeth Koch (June 13, 1931) m. Forrest Oxenreider.

CF141813211 Stephen Paul Oxenreider (Mar. 5, 1950)

CF14181322 William Edward Koch (Feb. 1, 1933) m. 1955, Rheta Hollaway.

CF14181323 George Thomas Koch, Jr. (May 6, 1934 - Aug. 16, 1952) bu. St. David's Cemetery.

CF14181324 Harold Eugene Koch (May 4, 1937) Bookkeeper. U. S. Army.

CF141814 William Henry Goodling (May 4, 1892 - Apr. 10, 1957) m. Ethel Pearl Delancey (Apr. 3, 1894 - Dec. 7, 1953) bu. Millerstown, Pa. Penna. R. R. engine repairman.

CF1418141 Merle Thomas Goodling (Oct. 20, 1918) m. Mar. 15, 1941, Anna Margaret Bottorf (Nov. 18, 1919) Farmer and machinist, Hyner, Pa.

CF14181411 Patricia Ann Goodling (Jan. 10, 1942)

CF1418142 Ernest McVey Goodling (Jan. 3, 1920) unm. Laborer and economics student, Penna. State Univ.

CF1418143 Helen Gryendoline Goodling (Dec. 25, 1925 - Jan. 1, 1929) bu. Millerstown, Pa.

CF1418144 William Chanley Goodling (June 30, 1924) m. Nov. 12, 1949, Thelma Pauline Roush (Sept. 12, 1925) Machinist, Piper Aircraft Co. Lock Haven, Pa.

CF14181441 Lynda Lou Goodling (Feb. 11, 1950)

CF14181442 David William Goodling (July 14, 1951)

CF14181443 Susan Ann Goodling (July 21, 1952)

CF14181444 Charles Lee Goodling (July 23, 1953)

CF14181445 Clair Eugene Goodling (Sept. 9, 1954)

CF14181446 Michael Dan Goodling (May 16, 1957)

CF14181447 Steven Glen Goodling (Sept. 22, 1958)

CF1418145 Ethel Diane Goodling (Jan. 25, 1928) m. Sept. 18, 1952, William Franklin Yeater (Oct. 5, 1928) Checker and Highlift operator, Duncannon, Pa.

CF14181451 William Franklin Yeater, Jr. (June 27, 1953)

CF14181452 Mary Ellen Yeater (Aug. 4, 1954)

CF14181453 Douglas Leroy Yeater (Sept. 28, 1955)

CF14181454 Lois Lynn Yeater (June 3, 1957)

CF14181455 Bonnie Jean Yeater (Dec. 11, 1958)

CF1418146 Jackie Henry Goodling (Nov. 18, 1930 - Nov. 21, 1930)

CF141815 Laura Hester Goodling (Aug. 27, 1897) m. Nov. 30, 1916, Howard Reuben Hockenbroch (Mar. 12, 1895 - Feb. 28, 1958) Carpenter, Penbrook, Pa.

CF1418151 Gladys LeEmma Hockenbroch (June 15, 1917) m. June 14, 1939, Joseph John Lavia, Jr. (Mar. 26, 1918) Electrician for Harrisburg Steel Co., Harrisburg, Pa.

CF14181511 Joette Dawn Lavia (Mar. 2, 1942) m. May 10, 1958, George Edgar Feigley (June 23, 1940) Employee, Smith Paint Products Co., Harrisburg, Pa.

CF141815111 Tambryn Dawn Feigley (Jan. 24, 1959)

CF1418152 Joyce Mae Hockenbroch (Feb. 7, 1921) m. Mar. 28, 1945, Marlin E. Osman (May 22, 1923) Capt. Pilot, U. S. Air Force.

CF1418153 ArDella Fern Hockenbroch (July 24, 1922) m. July 28, 1943, Marlin Richard Novinger (Feb. 9, 1923) Machinist, Penna. R. R. Penbrook, Pa.

CF1418154 Glenn Erie Hockenbroch (Aug. 3, 1924,) m. June 19, 1946, Ethel Engle (Nov. 22, 1923) Printer, Linglestown, Pa.

CF14181541 Dennis Ryan Hockenbroch (Feb. 3, 1947 - Oct. 16, 1947)

CF14181542 Randy Lee Hockenbroch (May 28, 1949)

CF141816 Harry Ellsworth Goodling (May 15, 1904) m. June 14, 1924, Amy Margaret Bonawitz (Mar. 24, 1908) (div.) Farmer and laborer, Millersburg, Pa.

CF1418161 Richard Albert Goodling (Oct. 10, 1924) m. Sept. 10, 1949, Ruth Esther Tait (Sept. 27, 1929) She, B. A., Penna. State Univ., 1951. He, A. B., Franklin & Marshall College, 1946; B. D., Theological Seminary of Evangelical & Reformed Church, Lancaster, 1949. Ph. D. in Clinical Psychology, Penna. State Univ., 1954. Associate Professor of Psychology, Emory Univ., Atlanta, Ga. to 1959. Associate Professor of Pastoral Theology in The Divinity School, Duke Univ., Durham, N. C.

CF14181611 Richard Tait Goodling (June 4, 1952)

CF14181612 David Merrill Goodling (June 20, 1954)

CF14181613 Ruth Elizabeth Goodling (Jan. 11, 1956)

CF14181614 James Grant Goodling (Jan. 6, 1959)

CF1418162 Ruth Arlene Goodling (Feb. 1, 1929) unm. On National Staff of Girl Scouts of America, Washington, D. C.

CF141817 Charles Vernon Goodling (Aug. 23, 1907) m. Nov. 9, 1927, Ruth Devona Klinger (May 20, 1910) Coal and oil business, Millersburg, Pa.

CF1418171 Vernon Harold Goodling (May 10, 1928) m. Betty Bachtal. Fuel oil distributor, Millersburg, Pa.

CF14181711 Lonnie Allen Goodling (Sept. 4, 1952)

CF141818 Arthur Goodling (d.y.) bu. Troutman's Cemetery.

CF141819 Roy Youry Goodling (d.y.) bu. Troutman's Cemetery.

CF1419 Rebecca Koppenheffer (Aug. 28, 1844 - Jan. 29, 1876) m. Simon Lawver (Mar. 1, 1846 - Dec. 28, 1914) bu. Richfield, Pa. Farmer, Richfield, Pa.

CF14191 Francis Lawver (Oct. 31, 1866 - July 17, 1935) m. Elizabeth Shirk (May 26, 1869 - May 30, 1929) bu. Richfield, Pa. Laborer, Richfield, Pa.

CF141911 Luther S. Lawver (Nov. 12, 1889 - Jan. 20, 1890) bu. Richfield, Pa.

CF141912 Virgina M. Lawver (July 13, 1893 - Mar. 28, 1899) bu. Richfield, Pa.

CF141913 Ruth Catharine Lawver (July 26, 1895) m. George Ritter Minick (May 30, 1893 - May 1945) bu. Millersburg, Pa. Barber, Mifflintown, Pa.

CF1419131 James Albert Minick (May 27, 1914) m. Feb. 12, 1938, Dorothy Ann Lyter (May 29, 1915) Barber, Mifflintown, Pa.

CF14191311 Patricia Louise Minick (July 8, 1940)

CF14191312 James Richard Minick (Dec. 9, 1946)

CF141914 Mildred Shirk Lawver (Apr. 8, 1902) m. Leon Paul Keiser (Apr. 16, 1900) Employee, Pa. Game Commission wild turkey propagation farm in Lycoming Co., Williamsport, Pa.

CF1419141 Richard Leon Keiser (Dec. 8, 1926) m. Mar. 10, 1950, Helen Martha Snyder (Oct. 4, 1917) School teacher, Jim Thorpe, Pa.

CF14191411 Richard Leo Keiser (Sept 29, 1951)

CF14191412 George William Keiser (Dec. 29, 1952)

CF14191413 Robert Lee Keiser (Nov. 18, 1955)

CF14191414 Susan Lynne Keiser (Mar. 27, 1958)

CF1419142 Elizabeth Jane Keiser (Aug. 12, 1928) m. Nov. 21, 1947, William J. Kuhns, Jr. (Oct. 16, 1927) Crane operator, Williamsport, Pa.

CF14191421 Sharon Rene Kuhns (Feb. 5, 1948)

CF1419143 William Paul Keiser (July 22, 1930) unm. School teacher. Attending Univ. of La. in advanced tecahing methods, Baton Rouge, La.

CF14192 Lewis Ammon Lawver (Oct. 26, 1868 - Dec. 10, 1951) m. Oct. 1, 1891, Emma Teats (Dec. 14, 1873) Farmer, Richfield, Pa.

CF141921 Sarah May Lawver (June 14, 1892) m. Aug. 15, 1915, William Homer Hood (July 30, 1897 - Feb. 4, 1959) Lumber business, Richfield, Pa.

CF141922 Oden Wayne Lawver (May 29, 1899) m. 1) Katie Shaffer (Nov. 30, 1900 - Aug. 23, 1924) bu. Richfield, Pa.;

2) Aug. 10, 1927, Emma Hepner (Apr. 26, 1907) Farmer, Richfield, Pa.

CF1419221 Naomi Ellen Lawver (Apr. 15, 1918) m. Apr. 15, 1935, Leon Roscoe Pyle (Dec. 18, 1913) Carpenter supt., Chester, Pa.

CF14192211 Bruce Leon Pyle (Mar. 12, 1936) unm. Carpenter.

CF14192212 Larry Ray Pyle (Feb. 6, 1938) m. Apr. 16, 1958, Rose Nelson. U. S. Army.

CF14192213 Daniel Leroy Pyle (Jan. 9, 1944)

CF14192214 Thomas William Pyle (July 27, 1953)

CF1419222 Ernest William Lawver (Feb. 15, 1928) m. Apr. 9, 1950, Anna Mary Bassler (Aug. 14, 1928) Electrician, Harrisburg, Pa.

CF14192221 Steven Lewis Lawver (June 16, 1951)

CF14192222 Carol Elaine Lawver (Nov. 20, 1952)

CF1419223 Thelma Mae Lawver (July 2, 1931) m. Oct. 25, 1954, Felix Johnson Vaughn. U. S. postal service, Harrisburg, Pa.

CF14192231 Kandra Gay Vaughn (Apr. 4, 1956)

CF14192232 Krystal Lynn Vaughn (Nov. 9, 1957)

CF1419224 Wayne Lawver (Dec. 16, 1937)

CF141923 Dorthy Pauline Lawver (Jan. 14, 1907) m. Apr. 15, 1922, Russell Arbogast (Sept. 14, 1903) Butcher, Northumberland, Pa

CF1419231 Faye Evelyn Arbogast (Sept. 17, 1922) m. 1) Aug. 21, 1941, Sterryl Hummel (Apr. 6, 1911 - June 10, 1956) Salesman, Selinsgrove, Pa.; 2) Dec. 5, 1958, Robert Chinlund (June 13, 1920) Employee, Martin Aircraft Co., Orlando, Fla.

CF14192311 Craig Hummel (Apr. 10, 1944)

CF14192312 Monte Hummel (Mar. 30, 1950)

CF1419232 Randal Wayne Arbogast (Nov. 21, 1935) unm. Grad., Bloomsburg Teachers College and teaches school.

CF141(10) Mary Jane Koppenheffer (Mar. 29, 1847 - Nov. 12, 1903) m. Simon Lawver (Mar. 1, 1846) - Dec. 28, 1914) bu. Neimond's Cemetery. Farmer, Juniata Co., Richfield, Pa.

CF141(10)1 Sarah Agnes Hoy (June 23, 1870 - Mar. 22, 1931) m. William Frymire (Sept. 14, 1868 - Apr. 10, 1952) bu. Shamokin Dam, Pa.

CF141(10)11 Harry Isaac Frymire (Apr. 18, 1890) m. Oct. 24, 1931, Anna Mae Slear (July 10, 1888) Retired school teacher with 46 years service, Shamokin Dam, Pa.

CF141(10)12 Hazel Carrie Frymire (June 26, 1892) m. Dec. 24, 1917, LeRoy Darrah (Dec. 6, 1893) Penna. R. R. clerk, Elimir, N. Y.

CF141(10)121 Anna Fern Darrah (Oct. 5, 1918) unm. Works for U. S. Govt. Corps of Engineers, San Lorenzo, Calif.

CF141(10)122 Sarah Grace Darrah (Mar. 13, 1920) m. Sept. 20, 1942, Lawrence W. Lathrop (May 19, 1915) U. S. Air Force, Vandenberg Air Force Base, Calif.

CF141(10)1221 Scott Leroy Lathrop (May 2, 1948)

CF141(10)13 Florence May Frymire (Nov. 4, 1905) m. Aug. 10, 1929, Charles Lewis Krohn (Dec. 5, 1905) Textile worker, Shamokin Dam, Pa.

CF141(11) Emaline Kathryn Koppenheffer (Nov. 16, 1849 - 1917) m. 1867, Henry Newton Witmer (1850 - 1922) bu. Berrysburg, Pa. Coachmaker, Berrysburg, Pa.

CF141(11)1 Charles Franklin Witmer (1868 - 1928) m. Sadie Messner (1870) bu. Wisconisco, Pa. Building contractor, Harrisburg, Pa.

CF141(11)11 Emma Catharine Witmer (Dec. 19, 1891) m. Feb. 18, 1918, Warren David Eichelberger (Jan. 12, 1895) Automobile gasoline station owner and operator, Harrisburg, Pa.

CF141(11)2 Jennie Agnes Witmer (May 26, 1870 - May 27, 1926) m. LaRue R. Metzger (Dec. 1, 1870 - Feb. 29, 1952) bu. Paxtonia, Pa. State Printery, Harrisburg, Pa.

CF141(11)21 Bertha Margaret Metzger (May 2, 1892) m. Feb. 25, 1923, Percy David Cocklin (Apr. 23, 1879) Worked for International Harvester. Retired, Dillsburg, Pa.

CF141(11)22 Gail Rebecca Metzger (Sept. 16, 1893) unm. Bookkeeper, United Automotive Service Co., Harrisburg, Pa.

CF141(11)23 William Henry Metzger (Dec. 31, 1894) m. Mollie Yawn.

CF141(11)231 Grace Metzger. m. James Newberry.

CF141(11)2311 James Newberry (1954)

CF141(11)2312 Barbara Newberry (1956)

CF141(11)24 Forrest Grennawalt Metzger (Mar. 5, 1898) m. 1) Mar. 20, 1920, Elva Edith Prescott (Oct. 12, 1902 - Mar. 11, 1951) bu. Shoop's Cemetery; 2) Clara W. Woomer (May 21, 1906) Master mechanic; retired, Harrisburg Fire Department.

CF141(11)241 Edwin Stanley Metzger (July 1, 1921) m. Mar. 5, 1940, Betty Jane Smith (Mar. 17, 1921) Building contractor, Mechanicsburg, Pa.

CF141(11)2411 Bonnie Lee Metzger (Apr. 21, 1941) m. Mar. 6, 1957, Harold John Kramer (Mar. 17, 1939) Farmer, Mechanicsburg, Pa.

CF141(11)24111 Keneth Kramer.

CF141(11)2412 Betty Lou Metzger (Apr. 21, 1941) m. June 12, 1959, Laurence D. Widders (Feb. 4, 1939) Farmer and builder, Mechanicsburg, Pa.

CF141(11)2413 Edwin Boyd Metzger (Dec. 5, 1946)

CF141(11)25 LaRue R. Metzger, Jr. (June 15, 1915) m. Ethel Moser.

CF141(11)251 William M. Metzger (Oct. 11, 1946)

CF141(11)252 Gail I. Metzger (Sept. 30, 1948)

CF141(11)253 Susan J. Metzger (Oct. 1, 1954)

CF141(11)3 Margaret Verdilla Witmer. m. A. L. Derr. bu. Williamstown, Pa. Employee, Penna. R. R., Harrisburg, Pa.

CF141(11)4 Henry Witmer (d.y.) bu. Berrysburg, Pa.

CF141(11)5 Sarah Witmer (d.y.) bu. Berrysburg, Pa.

CF141(11)6 Laura Maybelle Witmer (Nov. 17, 1881) m. George Ambrose Stauffer. She, grad., West Chester Normal Teachers College; school teacher and music teacher. He, Grad., Ursinus Theological Seminary, 1894. Reformed minister, 40 years until 1933.

CF141(11)7 Walter Elmer Witmer (Oct. 27, 1882 - June 28, 1954) m. Gertrude Ellen Enders (Mar. 26, 1872 - Dec. 2, 1950) bu. Williamstown, Pa.

CF141(11)71 Dorothy Edna Witmer (Nov. 22, 1904) m. Sept. 28, 1920, Frank William Foreman (Oct. 9, 1898) Steel worker, Bethlehem Steel Co., Lebanon, Pa.

CF141(11)711 Robert Walter Foreman (June 6, 1921) Toolmaker, Lebanon, Pa.

CF141(11)7111 Linda Lee Foreman (Dec. 6, 1947)

CF141(11)72 Margaret Mae Witmer (Jan. 1, 1911 - Mar. 21, 1933) m. Lawrence Donald Keen (Mar. 2, 1908 - July 28, 1952) bu. Williamstown, Pa.

CF141(11)721 Willam Donald Keen (Mar. 10, 1933) unm. Sales Administrator, Williamstown, Pa.

CF141(11)8 Annabelle Witmer (d.y.)

CF141(11)9 Johathan Mark Witmer (d.y.)

CF143 John Hepner (son of George and Eva (Weiser)Hepner) (May 6, 1813 - Jan. 17, 1870) m.1) 1835, Christiana Thomas; 2) Magdalena (Jan. 10, 1820 - May 4, 1890) bu. Snydertown, Northumberland Co., Pa. Farmer near Snydertown, Pa. Which children belonged to which wife is uncertain. (5)

Children of John Hepner:

CF1431 Emanuel Hepner, June 5, 1836.

CF1432 Jacob T. Hepner, June 2, 1841.

CF1433 Lydia Hepner, September 14, 1843.

CF1434 Sarah Malinda Hepner, September 4, 1845.

CF1435 Emaline Hepner, September 30, 1847.

CF1436 Christiana Hepner, September 15, 1852.

CF1437 Magdalena Hepner, July 15, 1855.

CF1438 John Hepner (unm. bu. Augustaville, Pa.)

CF1431 Emanuel Hepner (June 5, 1836, Sunbury, Pa. - July 10, 1914) m. 1860, Mary Ann Harp (d. 1926) bu. Fort Jefferson, Darke Co., Ohio.

CF14311 William H. Hepner (1863, Palestine, Darke Co., Ohio. - 1942) m. Anna House. bu. Fort Jefferson, Darke Co., Ohio. Teacher and farmer.

CF143111 Verna Hepner (1888, Palestine, Darke Co., Ohio) m. George Bower.

CF143112 Loy Hepner (1893, Palestine, Ohio) m. 1) May 23, 1923, Elsie Bhreserberger (d. Feb. 16, 1943) bu. Fort Jefferson, Darke Co., Ohio; 2) 1944, Hazel Trissel.

CF14312 Sarah Hepner (Sept. 21, 1865 - d.y.)

CF14313 John Wilson Hepner (Oct. 17, 1867 - 1902) bu. Fort Jefferson, Darke Co., Ohio. unm. Teacher and township clerk.

CF14314 James Elwood Hepner (May 22, 1870 - 1872)

CF14315 Charles Homer Hepner (July 29, 1872, Greenville, Ohio) m. Dec. 1893, Alicia Garland. Farmer, Greenville, Ohio.

CF143151 Glen Hepner (Dec. 13, 1894, Greenville, Ohio) m. Mary Turrel.

---

(5) Data provided by Mrs. Dale Johnson, A. R. Hepner, Mrs. Wm. Gardner, Mrs. H. W. Hoffman, Mrs. Harry Weis, Mrs. Charles Derr, Mrs. Charles Kerstetter, Mrs. Frederic R. Woodruff, E. P. Hepner, Charles F. Snyder, Mrs. J. C. Zimmerman, Mrs. S. W. Walter, Mrs. Dolin Roush.

CF143152 Lovena Hepner (Sept. 10, 1896, Greenville, Ohio) m. Loyd Oldlians.

CF143153 Andrew Hepner (Oct. 31, 1908) m. Mabel Brandon. Owns and operates bowling alleys, Arcanum, Ohio.

CF143154 Abbie Hepner (Oct. 15, 1912, Greenville, Ohio) m. Hubert Corzatt. Employee, General Motors, Arcanum, Ohio.

CF143155 Christina Hepner (1918, Greenville, Ohio) m. James Miksell. Employee, General Motors, Arcanum, Ohio.

CF14316 Emanuel Morton Hepner (Nov. 4, 1874, Greenville, Ohio - 1941) bu. Fort Jefferson, Darke Co. Ohio unm. Wholesale and retail of baking products.

CF14317 Andrew Lawrence Hepner (Apr. 2, 1877, Greenville, Ohio - 1946) unm. bu. Fort Jefferson, Darke Co., Ohio. Farmer and station engineer in county institution.

CF14318 Mary Hepner (Oct. 9, 1878, Greenville, Ohio) m. May 23, 1903, Charles A. Longfellow. She, school teacher. He, Farmer, Greenville, Ohio.

CF143181 Thelma Marie Longfellow (Jan. 30, 1905, Greenville, Ohio) m. Dec. 25, 1933, Clarence Kerr (d. June 19, 1945) She, B.S., Bowling Green College; school teacher. He, school teacher.

CF1431811 Charles J. Kerr (Dec. 15, 1934) m. Nov. 10, 1956, Connie Sczensky. Tool and die worker, General Motors, Detroit, Mich.

CF1431312 Clarence Gordon Kerr (Apr. 1, 1939) Tool and die worker, apprentice, Ford Motors Co., Detroit, Mich.

CF143182 Oren Horner Longfellow (Jan. 29, 1907, Greenville, Ohio) m. Nov. 24, 1932, Donna Corle. Grad., Coyne Electrical School, Chicago. Ill. Farmer, deals in high explosives, Greenville, Ohio.

CF1431821 James L. Longfellow (Mar. 3, 1934, Greenville, Ohio) m. Elaine Smith. Grad., Ohio State Univ. Chaplain Asst., Fort Hood, Texas, while in service. Employee, Dayton Power and Light Co., Dayton, Ohio.

CF1431822 Joe Anne Longfellow (Apr. 14, 1937) Grad., Miami Valley Nursing School. Employee, Wayne Co. Hospital, Greenville, Ohio.

CF14319 Pearl E. Hepner (Aug. 9, 1884, Greenville, Ohio) m. Feb. 10, 1906, Frank S. Longfellow.

CF143191 Ralph H. Longfellow.

CF1431911 Dan Longfellow.

CF1432 Jacob T. Hepner (June 2, 1841 - Apr. 4, 1903, Shamokin Twp., Northumberland Co., Pa.) m. Mar. 18, 1864, Ellen Krieger (June 28, 1841 - Jan. 26, 1918, Shamokin Twp., Pa.) bu. Irish Valley. Teacher. Co. C. 131st Regt. Pa. Vols.

CF14321 Melissa P. Hepner (July 30, 1864) m. Aug. 20, 1892, Samuel Chambers.

CF14322 Elwood Hepner (Nov. 2, 1866, Stonington, Pa. - Oct. 29, 1938, Stonington, Pa.) m. 1901, Ranshaw, Pa., Isabelle Krighbaum (Aug. 17, 1871, Klinesgrove, Pa. - May 27, 1949, Stonington, Pa.) bu. Stonington, Pa. Farmer.

CF143221 Arville R. Hepner (Aug. 27, 1906, Stonington, Pa.) m. June 24, 1928, Grace B. Yordy (Feb. 16, 1908, Clifton Station, Va.) Carpenter, Stonington, Pa.

CF1432211 Marie L. Hepner (Sept. 6, 1930, Selinsgrove, Pa.) m. Aug. 24, 1950, Stonington, Pa., George Poe.

CF14322111 Randy W. Poe (July 30, 1954, Sunbury, Pa)

CF14322112 Ricky D. Poe (July 30, 1954, Sunbury, Pa.)

CF1432212 Don R. Hepner (Sept. 24, 1936, Stonington, Pa. - Dec. 22, 1950) bu. Stonington, Pa.

CF1432213 Dixie J. Hepner (Feb. 21, 1939, Stonington, Pa.)

CF1432214 Richard Hepner (Aug. 22, 1942, Stonington, Pa.)

CF14323 Herbert Hepner (Nov. 2, 1867, Shamokin Twp., Northumberland Co., Pa. - Nov. 27, 1942, Sunbury, Pa.) m. July 4, 1889, Sarah Yeager (Mar. 1875, Snyder Co., Pa. - Oct. 1912, Sunbury, Pa.) bu. Stonington, Pa.

CF143231 Monroe Hepner (June 7, 1892, Snydertown, Pa.) m. Kathryn Higgins (1894, Shamokin, Pa.)

CF1432311 William Hepner.

CF1432312 Grace Hepner.

CF1432313 Vera Hepner.

CF1432314 Rita Hepner.

CF1432315 Kathryn Hepner.

CF1432316 Donald Hepner.

CF143232 John Jacob Hepner (June 13, 1895, Snydertown, Pa.)

CF143233 Flora Hepner (Sept. 14, 1898, Shamokin, Pa.) m. 1939, William Gardner (Aug. 12, 1912) Railway express clerk.

CF1432331 John Erwin (Mar. 5, 1921, Camp Sherman, Ohio) m. Margaret Burke (July 28, 1921, Boston, Mass.) Painter.

CF1432332 LaVerne Byrne (Oct. 5, 1925, Cleveland, Ohio) m. Robert Thorne (June 11, 1925)

CF1432333 Donald Byrne (Feb. 21, 1927, Cleveland, Ohio) m. Mary Joyce (Feb. 11, 1929) Electrician.

CF1432334 Beverly Gardner (May 24, 1940, Cleveland, Ohio) m. John Tomarko (Sept. 14, 1930)

CF143234 Arlington Hepner (Oct. 1905 - 1922)

CF143235 Ralph Hepner.

CF143236 Ada Kathryn Hepner (Sept. 26, 1907) m. Nov. 20, 1926, Harold William Hoffman (Oct. 5, 1903) Printer.

CF1432361 Erma Hoffman (June 22, 1927) m. Apr. 14, 1956, Frank Kopasek (June 25, 1925) Printer.

CF1432362 Robert William Hoffman (Mar. 5, 1930) m. June 6, 1953, Geraldine Klimek (Dec. 4, 1937) Policeman; detective.

CF14323621 David William Hoffman (Jan. 5, 1955)

CF14323622 Donald Rodger Hoffman (Mar. 15, 1958)

CF1432363 Jeanne Carol Hoffman (Oct. 29, 1934) m. July 23, 1955, Elias Liabos (June 27, 1933) Restaurant owner.

CF14323631 Diane Lynn Lialos (Feb. 15, 1956)

CF14323632 Laura Jeanne Lialos (May 3, 1957)

CF1432364 John Dennis Hoffman (Dec. 13, 1939) Marine Corps.

CF1432365 Sally Ann Hoffman (June 21, 1941 - Mar. 25, 1943)

CF14324 Rachel Anne Hepner (Jan. 7, 1869 - Sept. 19, 1871)

CF14325 Lot Hepner (May 15, 1870, Seven Points, Pa. - Nov. 11, 1943) m. Aug. 16, 1896, Shamokin, Pa., Martha Ellen Rupp (Oct. 31, 1875, Ranshaw, Pa. - Aug. 22, 1943) Coal miner.

CF143251 Harriet T. Hepner (May 29, 1898, Ranshaw, Pa.) m. Sept. 30, 1916, Harry H. Weis (Dec. 3, 1890, Shenandoah, Pa.) Civil service.

CF1432511 Robert H. Weis (Nov. 1, 1921, Ranshaw, Pa.) m. Jan. 12, 1942, Mary Devlin (Dec. 24, 1921, Philadelphia, Pa.) Bell Telephone Chauffeur.

CF14325111 Dennis Weis (Aug. 4, 1942, Philadelphia, Pa.)

CF14325112 Natalie Weis (Nov. 7, 1946, Philadelphia, Pa.)

CF14325113 Lauretta Weis (Sept. 21, 1948, Philadelphia, Pa.)

CF1432512 Dawn Le Ray Weis (May 4, 1926, Ranshaw, Pa.) m. Feb. 15, 1947, Raymond Joseph Walters (Jan. 12, 1922, Philadelphia, Pa.) General Electric service man.

CF14325121 Raymond J. Walters (May 7, 1949, Philadelphia, Pa.)

CF1432513 Norman M. Weis (Oct. 3, 1931, Ranshaw, Pa.) m. May 22, 1954, Rhoda Marie McDevitt (June 1, 1932, Philadelphia, Pa.) Receiving clerk, Wyeth Lab. Inc.

CF14325131 Mark Shane (Dec. 30, 1957)

CF143252 David Elwood Hepner (Feb. 25, 1901, Ranshaw, Pa.,) m. Jan. 16, 1924, Ranshaw, Pa., Bertha Hepner (June 30, 1901, Ranshaw, Pa.) Coal miner.

CF143253 William Spencer Hepner (July 9, 1904, Ranshaw, Pa.) m. July 16, 1924, Marion E. Schriver (June 6, 1902, Forest, Pa. - July 26, 1956) Ship yard employee.

CF1432531 William Wayne Hepner (Jan. 31, 1925, Ranshaw, Pa.) m. Apr. 25, 1959, Katherine Jane Pollock (Nov. 2, 1932) Eng. Insurance.

CF1432532 John Theodore Hepner (Jan. 16, 1931, Staten Island, N.Y.) Salesman.

CF143254 Lauretta R. Hepner (Feb. 7, 1907, Ranshaw, Pa.) m. June 29, 1929, Shamokin, Pa., C. Henry Strausser (June 11, 1908, Ranshaw, Pa.) Production Supt.

CF1432541 Warren Jay Strausser (June 24, 1934) m. June 22, 1957, Mary Patricia Sacks. Princeton Univ. Marine Lt.

CF14325411 Warren Jay Strausser (June 3, 1958)

CF143255 John Henry Hepner (Oct. 3, 1909, Ranshaw, Pa.) m. Apr. 14, 1932, Emily Lucille Yocum (June 28, 1914, Catawissa, Pa.) Bell Telephone Chauffeur.

CF1432551 David Elwood Hepner (Oct. 1, 1933, Catawissa, Pa.) m. Dorothy Jo Pyne (June 3, 1938, Philadelphia, Pa.) Field representative.

CF143256 Ellen Naomi Hepner (Mar. 21, 1912, Ranshaw, Pa.) m. Oct. 16, 1935, Leslie Alva Taylor (Sept. 17, 1906, Ranshaw, Pa.) Coal miner.

CF1432561 Leslie Alva Taylor (July 13, 1944, Danville, Pa.)

CF1432562 Ruth Harriet Taylor (Apr. 10, 1949, Danville, Pa.)

CF143257 Cedric W. R. Hepner (Apr. 9, 1915, Ranshaw, Pa.) m. Jan. 25, 1941, Clara Louise Thornton (Oct. 29, 1918, Shamokin, Pa.) Ice cream maker.

CF1432571 Dorothy Ellen Hepner (Jan. 9, 1949, Danville, Pa.)

CF14326 Gertrude Hepner (July 21, 1872, Shamokin Twp., Pa - Sept. 22, 1936, Stonington, Pa.) m. Dec. 31, 1891, John Henry Beadle (July 20, 1870, New Boston, Pa. - Apr. 7, 1935, Shamokin, Pa.) bu. Shamokin, Pa. Laborer.

CF143261 Malvin Beadle (July 28, 1892, Fidlers Green, Pa. - Sept. 15, 1949, Ranshaw, Pa.) m. Rose Flarski (Aug. 29, 1899, Burn Side, Pa. - Jan. 29, 1949, Ranshaw, Pa.) bu. Shamokin, Pa. Hauling contractor.

CF1432611 Madaline Beadle (June 23, 1917, Shamokin, Pa.) m. Feb. 14, 1936, Charles Hull (May 22, 1908, Elysburg, Pa.) Electrician.

CF14326111 David Charles Hull (May 26, 1939, Danville, Pa.)

CF14326112 Sharon Louise Hull (May 2, 1946, Detroit, Mich.)

CF1432612 Donald John Beadle (May 1919, Shamokin, Pa. - Jan. 25, 1933, Ranshaw, Pa.) bu. Shamokin, Pa.

CF1432613 Mary Jane Beadle (Dec. 16, 1926, Ranshaw, Pa.) m. July 6, 1949, Norman Fracalossi (June 14, 1925, Kulpmont, Pa.)

CF1432614 William Beadle (Oct. 28, 1935, Ranshaw, Pa.) m. Aug. 29, 1959, Madeline Dershaw. Electrician; U. S. Navy.

CF143262 Rachel Ellen Beadle (Dec. 1, 1895, Ranshaw, Pa. - Sept. 8, 1945, Highland Park, Ill.) m. Dec. 31, 1915, Morgan C. Reed (May 19, 1893, Shamokin, Pa. - Dec. 31, 1938, Shamokin, Pa.) bu. Shamokin, Pa. Pharmacist.

CF1432621 Gertrude Idella Reed (Aug. 23, 1917, Ranshaw, Pa. - Jan. 7, 1946, Greenville, Ill.) m. Feb. 23, 1941, Rev. Peter A. Hill (Feb. 1918, Shamokin, Pa.)

CF14326211 Ruthellen Hill (Sept. 22, 1944, St. Louis Mo.)

CF1432622 Merry Carol Reed (Dec. 25, 1932, Ranshaw, Pa.) m. Feb. 23, 1952, Raymond A. Starr (Dec. 11, 1925, Shamokin, Pa.) Teacher. Grad., Bloomsburg State Teachers College.

CF14326221 Melanie Jeanne Starr (Nov. 20, 1956, Shamokin, Pa.)

CF143263 Wilfred Beadle (Mar. 8, 1898, Ranshaw, Pa. - Jan. 14, 1942, Pottsville, Pa.) unm. bu. Pottsville, Pa. State trooper.

CF143264 John Randolph Beadle (June 10, 1899, Ranshaw, Pa. - Sept. 14, 1942) m. Elsie

CF1432641 John Elwood Beadle.

CF1432642 Kenneth Beadle.

CF143265 Cora Elizabeth Beadle (Apr. 27, 1903, Ranshaw, Pa.)m. Oct. 3, 1936, Charles Derr (July 27, 1907, Shamokin, Pa.) Laborer.

CF1432651 Charles Albert Derr (Dec. 5, 1942, Danville, Pa.)

CF14327 Peter Wesley Hepner (July 20, 1874 - d. unm.)

CF14328 Freeman Bertie Hepner (Feb. 15, 1877 - July 23, 1886)

CF14329 Rebecca Hepner (Nov. 21, 1878, Shamokin Twp., Pa. - May 16, 1947, Philadelphia, Pa.) m. Sept. 4, 1905, John Bland (Oct. 10, 1878, Cleatermoor, England) bu. Shamokin, Pa.

CF143291 Liona Grace Bland (Mar. 31, 1906, Ranshaw, Pa.) m. Oct. 14, 1933, Charles Edward Kerstetter (Feb. 7, 1906, Shamokin, Twp., Pa.) Laborer.

CF1432911 Ethel Jane Kerstetter (Aug. 24, 1934, Shamokin Twp., Pa.) m. Aug. 10, 1955, Chester Mowery (Oct. 24, 1934, Danville R. D., Pa.) Laborer.

CF14329111 Chester James Mowery (Mar. 24, 1956, Sunbury, Pa.)

CF14329112 Debra Jane Mowery (Apr. 1, 1958, Sunbury, Pa.)

CF1432912 John Charles Kerstetter (Dec. 5, 1937, Shamokin Twp., Pa.)

CF143292 John Forrest Bland (Nov. 23, 1907, Ranshaw, Pa.) m. Apr. 11, 1945, Ruth Elizabeth Wilson (Oct. 8, 1912, Shamokin, Pa.) Laborer.

CF1432921 John Henery Bland (Feb. 26, 1946, Shamokin, Pa.)

CF1432922 Robert James Bland (July 15, 1947, Shamokin, Pa.)

CF1432923 Richard William Bland (Apr. 28, 1949, Shamokin, Pa.)

CF143293 James Carl Bland (Apr. 30, 1908, Renshaw, Pa. - Aug. 16, 1932, Shamokin, Pa. unm.

CF143294 La Rue Myrtle Bland (Dec. 27, 1913, Renshaw, Pa.) m. July 25, 1936, Lamar T. Berry (May 4, 1916, Shamokin, Pa.)

CF1432941 Thomas Lamar Berry (Feb. 28, 1939, Danville, Pa.)

CF1432942 Arnold John Berry (Apr. 18, 1941, Danville, Pa.)

CF1432943 Susan LaRue Berry (Mar. 27, 1947, Danville, Pa)

CF1432(10) Marion Emma Hepner (June 12, 1880, Shamokin Twp., Northumberland Co., Pa. - Nov. 21, 1906, Dover, Del.) m. Francis McCaig (Oct. 1879, Mt. Carmel, Pa. - Oct. 1941, Jersey City, N. J.) She, bu. Irish Valley. He, Jersey City, N. J. Iron moulder.

CF1432(10)1 Anna Gladys McCaig (Apr. 24, 1901, Shamokin, Pa.) m. Sept. 9, 1925, Frederic Richard Woodruff (July 16, 1887, Duane, N. Y.) Banker.

CF1432(10)11 Frederic Richard Woodruff, Jr. (June 20, 1926, Ogdensburg, N. Y. - May 29, 1958, Boston, Mass.) bu. Potsdam, N. Y. Attorney.

CF1432(10)12 David Henry Woodruff (Apr. 12, 1930, Potsdam, N. Y.) m. May 5, 1956, Marlene Ann Miles. Banker.

CF1432(10)2 Arthur Jacob McCaig (Nov. 18, 1903, Shamokin, Pa.) m. 1) Francis ; 2) Feb. 28, 1959, Bernice Krupp McKune. Electrical engineer.

CF1432(10)3 William Blaine McCaig (Mar. 24, 1905, Shamokin, Pa.) m. Ida Mangle. Labor mediator.

CF1432(10)31 William Blaine McCaig Jr. (d.y., Shamokin, Pa.)

CF1432(11) Edgar Purle Hepner (June 18, 1885) m. Nov. 30, 1911, Dada Pearl Schleig (Sept. 14, 1890) Retired railroader.

CF1432(11)1 Edgar Lamar Hepner (Nov. 30, 1912) m. 1) Nov. 7, 1933, Margaret Bardill (div.); 2) June 28, 1941, Martha Ellen Trutt Reed. Machinist.

CF1432(11)11 Janet Eloise Hepner (Apr. 10, 1934)

CF1432(11)111 Rickey Radel (Dec. 16, 1956)

CF1432(11)12 Craig Lamar Hepner (Sept. 29, 1939)

CF1432(11)13 Coleen Sue Hepner (Dec. 10, 1953)

CF1432(11)2 Wilburd Ammon Hepner (Nov. 13, 1914) m. Sept. 19, 1942, Betty L. Snyder. Machinist.

CF1432(11)21 Buddy Leroy Hepner (May 5, 1943)

CF1432(11)3 Sarah Gladys Hepner (Jan. 29, 1918) m. Jan. 29, 1937, Richard Ryan. Penna. R. R. employee.

CF1432(11)31 Gail Sandra Ryan (Oct. 13, 1937) m. June 7, 1954, John Tiberino.

CF1432(11)311 Denna Marie Tiberino (Mar. 29, 1955)

CF1432(11)312 John Richard Tiberino (Apr. 27, 1957)

CF1432(11)32 Karene Dada Ryan (Sept. 2, 1938) m. July 2, 1955, Anthony John Festa.

CF1432(11)321 Anthony John Festa (Dec. 2, 1956)

CF1432(11)33 Mary Emily Ryan (Dec. 31, 1939) m. Apr. 26, 1958, Robert Gallagher.

CF1432(11)331 Lisa Ann Gallagher (Apr. 29, 1959)

CF1432(11)34 Richard Ryan (Oct. 27, 1942)

CF1432(11)35 Daniel Thomas Ryan (Jan. 15, 1953)

CF1432(11)4 Peter Elwood Hepner (Dec. 18, 1920) m. Dec. 30, 1941, Harriet Gertrude Klinger. Quality control engineer, Bendix Aviation Corp.

CF1432(11)41 Harriet Marie Hepner (Oct. 16, 1945 - Oct. 18, 1945) bu. Shamokin, Pa.

CF1432(11)42 Peter Marlin Hepner (Jan. 24, 1947)

CF1432(11)43 Michael Robert Hepner (Feb. 25, 1950)

CF1432(11)5 Robert Warren Hepner (Dec. 1, 1923) m. Feb. 11, 1946, Faye Evelyn Dressler. Penna. R. R. employee.

CF1432(11)51 Robert Warren Hepner (Sept. 27, 1946)

CF1432(11)52 Stephen Paul Hepner (Dec. 5, 1950)

CF1432(11)53 Debra Faye Hepner (July 8, 1953)

CF1432(11)54 Gregory Edgar Hepner (July 12, 1959)

CF1432(11)6 Budd Leroy Hepner (Oct. 8, 1926) m. Oct. 8, 1955, Helen Marie Nase. Penna. R. R. employee.

CF1432(11)61 John Hepner (June 9, 1957)

CF1432(11)62 Susan Marie Hepner (Feb. 12, 1959)

CF1433 Lydia Hepner (Sept. 14, 1843, Treverton, Pa. - Sept. 24, 1905, Rockefeller Twp., Pa.) m. Apr. 3, 1870, Fli Fasold (Nov. 20, 1846, Rockefeller Twp., Pa - June 24, 1916, Rockefeller Twp., Pa.) bu. near Sunbury, Pa. School director. Carpenter.

CF14331 Charles Elmer Fausold (Sept. 19, 1871, Plum Creek, Pa. - Mar. 8, 1926, Shamokin, Pa.) m. Emma Raker (Mar. 17, 1891, Shamokin, Pa. - Mar. 1, 1944, Shamokin, Pa.) bu. Shamokin, Pa.

CF143311 Arville Leroy Fausold (Oct. 4, 1892) m. June 15, 1916, Shamokin, Pa., Mabel Anna Jones (Mar. 28, 1892) Postal employee.

CF1433111 Elizabeth Emma Faushold (July 17, 1917) m. June 15, 1939, Dr. W. R. Akenhead.

CF1433112 William Earl Fausold (Jan. 10, 1919) m. Feb. 25, 1956, Kingsport, Tenn., Margaret Penn.

CF143312 Helen Fausold (Sept. 26, 1895 - Nov. 20, 1954) m. Robert Fessler.

CF143313 Clarence Guy Fausold (Apr. 8, 1899, Shamokin, Pa. - Jan. 4, 1953) m. Shamokin, Pa., Agnes Kurp.

CF14332 Carrie E. Fasold (Mar. 29, 1873 - June 15, 1940) m. 1890, Peter L. Klinger (Sept. 7, 1870) bu. near Sunbury, Pa.

CF143321 Leona G. Klinger (1891 - Dec. 19, 1937) m. 1908, Clayton Gearhart.

CF1433211 Ernest Gearhart. m. Anna Miller.

CF1433212 Lloyd Gearhart. unm.

CF1433213 Thelma Gearhart. m. Gerald Remley.

CF1433214 Grace Gearhart. m. Stanley Webb.

CF1433215 Florence Gearhart. m. Robert Stephens.

CF1433216 Harold Gearhart. m. Anna Bell.

CF1433217 Clair Gearhart. unm.

CF1433218 Arthur Gearhart. m. Harriet Girton.

CF143322 Ammon Klinger (1893) m. 1) 1912, Mary Long; 2) Mary Beatty.

CF1433221 Anna Klinger (May 1913)

CF1433222 Dorothy Klinger.

CF143323 Oscar W. Klinger (1897) m. Mabel Boyer.

CF1433231 Russell Klinger.

CF1433232 Evelyn Klinger.

CF1433233 Eleanor Klinger.

CF143324 Florence J. Klinger (1899 - 1939) m. Robert Lauver.

CF1433241 Charles Lauver.

CF1433242 Frederick Lauver.

CF1433243 Clyde Lauver.

CF1433244 Robert Lauver.

CF143325 Homer C. Klinger (1901) m. Marion Dagle.

CF1433251 Lloyd Klinger.

CF1433252 Marlin Klinger.

CF1433253 Lois Klinger.

CF143326 W. Stanley Klinger (July 3, 1903) unm.

CF143327 Paul W. Klinger (Jan. 7, 1910) m. Evelyn Burns.

CF1433271 Karen Klinger (1947)

CF14333 William A. Fasold (July 22, 1875 - Oct. 31, 1949) m. Nov. 23, 1912, Emma Fasold Kuebler (Jan. 11, 1879, Schuylkill Haven, Pa.) Farmer.

CF143331 William W. Fasold (Nov. 30, 1914, Sunbury, Pa.) m. Oct. 4, 1947, Harrisburg, Pa., Emma Irene Karbley. Railway mail clerk, Sunbury, Pa.

CF1433311 Carole Jean Fasold (Sept. 27, 1950, Harrisburg, Pa.)

CF14334 Milton Fasold (Aug. 23, 1878, Plum Creek, Pa. - Nov. 4, 1956, Sunbury, Pa.) m. Nov. 25, 1897, Rosa Martz (Oct. 27, 1876, Stonington, Pa. - Aug. 11, 1951, Sunbury, Pa.) bu. Sunbury, Pa.

CF143341 Minnie Arlene Fasold (Feb. 16, 1898, Stonington, Pa.) m. Apr. 19, 1916, John C. Zimmerman (June 4, 1897, Seven Points, Pa.) Proprietor, auto agency, Sunbury, Pa.

CF1433411 Alene Fasold Zimmerman (Aug. 20, 1917, Sunbury, Pa. - Feb. 16, 1920, Sunbury, Pa.) bu. Sunbury, Pa.

CF1433412 Ruth Zimmerman (Oct. 5, 1918, Sunbury, Pa.) m. July 24, 1943, Charles Jones (June 14, 1916, Sunbury, Pa.) teacher.

CF14334121 Vivian Kay Jones (Sept. 30, 1944, Sunbury, Pa.)

CF1433413 John Milton Zimmerman (Aug. 23, 1920, Sunbury, Pa. - Mar. 8, 1930, Sunbury, Pa.) bu. Sunbury, Pa.

CF1433414 Robert Calvin Zimmerman (Dec. 7, 1925, Sunbury, Pa.) m. Elinor Keefer (Oct. 22, 1927, Northumberland, Pa.)

CF14334141 Linda Louise Zimmerman (Mar. 28, 1949, Sunbury, Pa.)

CF14334142 Robert Calvin Zimmerman (Oct. 11, 1951, Sunbury, Pa.)

CF14334143 Ann Marie Zimmerman (Aug. 22, 1956, Sunbury, Pa.)

CF143342 Samuel Fasold (Dec. 14, 1903, Sunbury, Pa. - Feb. 2, 1920, Sunbury, Pa.) bu. Sunbury, Pa.

CF14335 Christian K. Fasold (Jan. 30, 1880, Plum Creek, Pa. - Feb. 1, 1958, Rockefeller Twp., Pa.) m. Anna Reitz (Aug. 16, 1885, Irish Valley, Pa. - Jan. 8, 1959, Rockefeller Twp., Pa.)

CF14336 Bertha Jane Fasold (Sept. 22, 1882, Plum Creek, Pa.) m. Dec. 24, 1906, Charles L. Snyder (Mar. 5, 1882, Rockefeller Twp., Pa.)

CF143361 Elizabeth Arlene Snyder (Nov. 17, 1909, Sunbury, Pa.) m. Mar. 15, 1930, Harry W. Shipe (July 13, 1908, Lower Augusta Twp., Pa.)

CF1433611 Helen Elizabeth Shipe (Oct. 12, 1930, Sunbury, Pa.) m. May 11, 1952, Stanley Yeager.

CF14336111 Stanley Yeager (May 10, 1956, Baltimore, Md.)

CF14336112 Curtis Allen Yeager (Sept. 11, 1957, Baltimore, Md.)

CF1433612 Ronald Eugene Shipe (Aug. 27, 1937, Sunbury, Pa.) m. July 1958, Willa Goodman.

CF14336121 Lyle Goodman Shipe (Jan. 15, 1959, Sunbury, Pa.)

CF1433613 Martha Jane Shipe (Feb. 22, 1940, Sunbury, Pa.

CF1433614 Robert Charles Shipe (May 7, 1945, Sunbury, Pa.)

CF143362 Verna Irene Snyder (June 3, 1915, Sunbury, Pa. - Dec. 22, 1958, Washington, D. C.) m. Harold Irvin. bu. Washington, D. C. R. N.

CF1433621 Constance Irene Irvin (Mar. 17, 1950, Washington, D. C.)

CF143363 Eleanora Grace Snyder (June 23, 1917, Sunbury, Pa.) m. Owen Moyer.

CF1433631 Randolph Moyer.

CF1433632 **Ralph Moyer.**

CF1433633 James Moyer.

CF143364 Esther Viola Snyder (Feb. 26, 1921, Sunbury, Pa.) m. Lewis B. Celletti.

CF1433641 Lewis Benjamin Celletti (June 21, 1958, Sunbury, Pa.)

CF1434 Sarah Malinda Hepner (Sept. 4, 1845, Lykens Valley, Pa. - Jan. 30, 1931, Sunbury, Pa.) m. 1) Sept. 2, 1866, Isaac Lytle (Jan. 26, 1835, Lower Augusta Twp., Pa - Apr. 9, 1908, near Sunbury, Pa.) bu. Lantz Church; 2) June 19, 1918, John Yordy. Lumberman.

CF14341 Elmer Ellsworth Lytle (Nov. 19, 1868, Lower Augusta Twp., Pa. - Sept. 28, 1905, Sunbury, Pa.) m. July 6, 1889, Susan Hopper (Sept. 19, 1863, Sunbury, Pa. - Apr. 30, 1955, Sunbury, Pa.) bu. Lantz Church. Farmer.

CF143411 Flossie Lytle (Oct. 24, 1892, Sunbury, Pa.) m. Apr. 12, 1914, Samuel W. Walter (July 21, 1890 - Mar. 15, 1958, Sunbury, Pa.) bu. Krotzerville, Pa. Textile worer, Sunbury, Pa.

CF1435 Emaline Hepner (Oct. 11, 1849, Trevorton, Pa. - Apr. 12, 1907, Trevorton, Pa.) m. Henry Tharp (Jan. 31, 1830 - Feb. 14, 1889, Irish Valley, Pa.) bu. Irish Valley, Pa. Farmer.

CF14351 Lulu May Tharp (Jan. 3, 1875, Irish Valley, Pa. - Dec. 2, 1931, Reading, Pa.) m. June 1897, Christ Jacobs (Mar. 5, 1872, Trevorton, Pa. - Oct. 19, 1936, Reading, Pa.) bu. Trevorton, Pa. Carpenter.

CF143511 Dalphon Una Jacobs (May 1, 1898, Shamokin, Pa. - June 25, 1936, Trevorton, Pa.) m. Feb. 6, 1922, Mary Jane Feese (May 7, 1903)

CF1435111 Alfred Ray Jacobs. m. Dorothy Barrett.

CF14351111 Raymond Jacobs.

CF14351112 Ronald Jacobs.

CF14351113 Sandra Jacobs.

CF14351114 Beverly Jacobs.

CF14351115 Dorothea Jacobs.

CF14351116 Patricia Jacobs.

CF14351117 Jane Jacobs.

CF1435112 Robert Lamar Jacobs. m. Lorraine Newberry.

CF14351121 David Jacobs.

CF14351122 Robert Jacobs, Jr.

CF14351123 Stephen Jacobs.

CF14351124 Kathleen Jacobs.

CF14351125 Janet Jacobs.

CF14351126 Michael Jacobs.

CF14351127 Sharon Jacobs.

CF1435113 Dalphon Jacobs, Jr. m. Barbara Johnson.

CF14351131 Daphne Jacobs.

CF143512 Clarence Calvin Jacobs (Dec. 8, 1900, Trevorton, Pa.) unm.

CF143513 Clara Anna Jacobs (Feb. 4, 1907, Trevorton, Pa.) unm.

CF143514 Cora Estella Jacobs (May 7, 1911, Trevorton, Pa.) unm.

CF143515 Willard Elwood Jacobs (July 3, 1913, Trevorton, Pa.) m. Mar. 19, 1938, Eleanor Mae Pfeiffer (Sept. 26, 1920)

CF1435151 Janet May Jacobs (Feb. 7, 1942, Reading, Pa.)

CF1435152 Willard Elwood Jacobs, Jr. (Jan. 24, 1942, Havre De Grace, Md.)

CF143516 Forrest Alton Jacobs (May 2, 1917, Trevorton, Pa.) m. July 3, 1948, Eleanor Mae Woomert (July 6, 1919)

CF14352 Calvin George Tharp (Aug. 15, 1879, Irish Valley, Pa.) m. 1901, Trevorton, Pa., Clara Maude Pickering (Nov. 18, 1881, Trevorton, Pa. - Dec. 24, 1954, Bel Air, Md.)

CF143521 Walter Calvin Tharp (Aug. 26, 1902, Trevorton, Pa.) m. Oct. 22, 1927, Hazel Tyler Taby (Jan. 28, 1896, Shamokin, Pa.)

CF143522 Mae Lulu Tharp (June 2, 1906, Trevorton, Pa.)

CF1436 Christiana Hepner (Sept. 15, 1852, Stonington, Pa. - Apr. 26, 1934, Sunbury, Pa.) m. Feb. 14, 1875, Anthony John Malick (May 15, 1849 - Mar. 7, 1921, Sunbury, Pa.) bu. Augustaville, Pa. Laborer.

CF14361 Clara Emma Malick (Sept. 2, 1877, Augustaville, Pa.) m. Harry Stahl (1869, Sunbury Pa. - 1939) bu. Sunbury, Pa.

CF143611 Lewis Anthony Stahl (1895, Sunbury, Pa. - 1954) m. Agnes J. Ruch (1901) bu. Northumberland, Pa.

CF1436111 Jeanne Louise Stahl (June 8, 1925 - June 11, 1925) bu. Northumberland, Pa.

CF1436112 Jane Lois Stahl (Oct. 10, 1927, Sunbury, Pa. - Oct. 13, 1927, Northumberland, Pa.)

CF1436113 Barbara Faith Stahl (Mar. 22, 1930, Sunbury, Pa.) m. 1) Herbert Frank Grety (Oct. 10, 1929) (div.); 2) June 4, 1958, Robert Lewis Gilmore (Jan. 25, 1924)

CF14361131 Infant daughter (Dec. 4, 1956, Bethlehem, Pa. - Sept. 13, 1957, Northumberland, Pa.)

CF143612 John Faunce Stahl (Sept. 23, 1896, Sunbury, Pa.) m. May 21, 1918, Helen May Keiper (July 20, 1897, Bethlehem, Pa. - Sept. 27, 1936) bu. Bethlehem, Pa. Bookkeeper.

CF1436121 Ruth May Stahl (Jan. 1, 1919, Bethlehem, Pa.) m. June 20, 1942, Wilbar David Miller.

CF1436122 Donald Keiper Stahl (Dec. 26, 1920) m. Dec. 19, 1942, Marion Louise Weaner. Cabinet maker; maintenance Bethlehem Steel Co., Bethlehem, Pa.

CF1436123 John Faunce Stahl (Dec. 26, 1920, Bethlehem, Pa.) m. Feb. 26, 1949, Siegfried, Pa., Eleanor June Bernice. Rate setter, Bethlehem Steel Co., Bethlehem, Pa.

CF1436124 Nancy Jane Stahl (May 31, 1935, Bethlehem, Pa.) m. Oct. 17, 1959, Orvis Luster. Stenographer, Bethlehem Steel Co., Bethlehem, Pa.

CF1436125 Jean Louise Stahl (May 31, 1935, Bethlehem, Pa.) IBM operator, First National Bank, Bethlehem, Pa.

CF14362 Jennie May Malick (Nov. 17, 1881, Augustaville, Pa.) m. July 5, 1907, Charles Knorr (Nov. 17, 1879, Pillow, Pa. - Jan. 23, 1953, Philadelphia, Pa.) bu. Philadelphia, Pa.

CF143621 John Paul Knorr (Mar. 26, 1909, Sunbury, Pa. - May 1, 1932, Philadelphia, Pa.) unm. bu. Philadelphia, Pa. Draftsman.

CF143622 Eunice Mae Knorr (Dec. 17, 1910, Sunbury, Pa. - Apr. 27, 1957) m. Sept. 1, 1934, Philadelphia, Pa., Arthur Otto Wolff (July 26, 1911, Philadelphia, Pa.) bu. Philadelphia, Pa. Paper hanger.

CF1436221 Joyce Jean Wolff (Nov. 29, 1941, Philadelphia, Pa.) Stenographer.

CF1436222 Arthur Otto Wolff, Jr. (Oct. 26, 1947, Philadelphia, Pa.)

CF143623 Mildred Abigail Knorr (Mar. 6, 1915, Dowanceton, Pa.) Legal Correspondent.

CF14363 Minnie Gertrude Malick (July 6, 1889, Sunbury, Pa.) m. 1) Mar. 14, 1913, Walter Hamor (Dec. 19, 1888, Sunbury, Pa.) (div.); 2) William Long (Oct. 2, 1888, Sunbury, Pa. - June 22, 1943, Sunbury, Pa.) bu. Sunbury, Pa.

CF143631 Kenneth Hamor (Nov. 4, 1913 - d.y.)

CF14364 Mary Elizabeth Malick (May 19, 1891, Sunbury, Pa.) m. Oct. 27, 1912, Dolin E. Roush (Mar. 4, 1892, Sunbury, Pa.) Retired engineer, Penna. R. R.

CF143641 John Dolin Roush (June 8, 1913, Sunbury, Pa.) m. July 20, 1932, Sunbury, Pa., Eleanor Walter. Plumber, Pa. R. R.

CF1436411 John Dolin Roush, Ja. (Mar. 1, 1933, Sunbury, Pa.) m. July 19, 1954, Joan S. Becker.

CF14364111 Joan Roush (Jan. 29, 1955, Sunbury, Pa.)

CF14364112 John Dolin Roush, III (Jan. 11, 1958, Sunbury, Pa.)

CF1436412 Connie Jean Roush (Aug. 10, 1934, Sunbury, Pa.) m. Nov. 18, 1951, Albert Hunzinger.

CF14364121 Albert L. Hunzinger, Jr. (Dec. 19, 1935, Sunbury, Pa.)

CF14364122 Lee Alan Hunzinger (Mar. 24, 1957, Sunbury, Pa.)

CF143642 Robert Malick Roush (Aug. 27, 1914, Sunbury, Pa.) m. 1) Jan. 19, 1936, Sunbury, Pa., Claire Mathias; 2) Dec. 25, 1947, Lorraine Hughes (Oct. 15, 1918, Sunbury, Pa.) Sgt., 190th Field Art., 1940, - 1945. Stationary Engineer.

CF1436421 Dolin Edward Roush (Sept. 4, 1936, Sunbury, Pa.)

CF1436422 Helen Claire Roush (Sept. 4, 1936, Sunbury, Pa.) m. July 30, 1954, Donald Morrell.

CF14364221 Karen Louise Morrell.

CF1436423 Lawrence Hughes Roush (Nov. 18, 1952, Alexandria, Va.)

CF143643 Margaret Elizabeth Roush (Aug. 22, 1916, Sunbury, Pa.) m. Nov. 13, 1934, Frank Stahl (Mar. 5, 1914, Union Co., Pa.) U. S. Navy. Salesman.

CF1436431 Mary Elizabeth Stahl (Oct. 26, 1935, Sunbury, Pa.) m. Mar. 25, 1956, Jack Klees.

CF14364311 David Klees (Mar. 1, 1957, Danville, Pa.)

CF14364312 Jack Klees (Mar. 18, 1958, Danville, Pa.)

CF1436432 Charles Franklin Stahl (Sept. 24, 1937, Mifflinburg, Pa.) m. Feb. 22, 1959, Joyce Ulp.

CF14364321 James Franklin Stahl (July 15, 1959)

CF14364322 Randall Emmett Stahl (July 15, 1959 - July 15, 1959)

CF143644 Harry Frederick Roush (Mar. 29, 1918, Sunbury, Pa.) m. Aug. 31, 1947, Anna Orphan (June 4, 1920, Reading, Pa.) Pfc., 727th R. O. B., 1941 - 1945. Conductor, Penna. R. R.

CF1436441 Harry Roush (Feb. 22, 1949, Danville, Pa.)

CF1436442 Nicholas Roush (Sept. 6, 1950, Danville, Pa.)

CF1436443 H. Gail Roush (Aug. 19, 1953, Danville, Pa.)

CF1436444 William F. Roush (Mar. 17, 1957, Sunbury, Pa.)

CF143645 William Fern Roush (Apr. 14, 1923, Sunbury, Pa.) m. Mar. 29, 1944, Geraldine Lucille Kemp (Feb. 9, 1925, Sunbury, Pa.) 1st Lt., 1943 - 1947. Auditor of Revenue, Alaskan R. R.

CF1436451 Christine Louise Roush (Mar. 13, 1957, Alaska)

CF1436452 Jennifer Roush (Feb. 1, 1958, Alaska)

CF143646 Kenneth Harley Roush (Feb. 3, 1928, Sunbury, Pa.) m. June 10, 1951, Barbara Ann Campbell (Jan. 8, 1934, Danville, Pa.) 247th Engr. Avn. Bn. 1950 - 1952.

CF1436461 John Roush (Feb. 20, 1953, Danville, Pa.)

CF1436462 Kenneth Roush (May 10, 1954, Danville, Pa.)

CF1436463 Deborah Roush (Aug. 30, 1956, Danville, Pa.)

CF1436464 Sallie Roush (Dec. 2, 1958, Danville, Pa.)

CF1437 Magdalena Hepner (July 15, 1855 - Aug. 21, 1917) m. Daniel Reeser (Nov. 17, 1843 - Apr. 18, 1912, Rockefeller Twp., Pa.) bu. Wolf's Cross Roads.

CF14371 Cora Emma Reeser (July 8, 1884, Rockefeller Twp., Pa. - Nov. 26, 1955) m. Aug. 24, 1907, Clinton L. Herb (Aug. 1879) bu. Snydertown, Pa.

CF143711 Emory Herb (Aug. 1908) m. Hattie Lauer.

CF1437111 Ethel Herb (Aug. 9, 1936)

CF143712 Clyde Herb (1909) unm.

CF143713 Fay Eugene Herb (Feb. 25, 1910) m. Catherine May Heckert.

CF143714 Joseph Herb (Mar. 29, 1912 - Mar. 28, 1941)

CF143715 Lila Herb (Aug. 14, 1913 - Oct. 26, 1957) m. Clarence Chamberlain.

CF1437151 Rob Chamberlain.

CF1437152 Glenn Chamberlain.

CF143716 Roy Herb (Jan. 1915) unm.

CF143717 Charles C. Herb (Sept. 29, 1916) m. Rose Frankow.

CF1437171 Donald Herb (Feb. 28, 1943)

CF143718 Beulah Herb (Aug. 9, 1918) m. July 12, 1941, Albert Fenstermacher.

CF1437181 Gary Fenstermacher (Nov. 10, 1942)

CF1437182 Edward Fenstermacher (July 2, 1944)

CF1437183 James Fenstermacher (Dec. 25, 1958)

CF143719 Loura Herb (1919) m. 1957, Walter George.

CF1437191 Karen George (1958)

CF14371(10) Clara Herb (1921) m. George Kershner.

CF14371(10)1 George Kershner.

CF14371(10)2 Richard Kershner.

CF14371(10)3 Joan Kershner.

CF14371(11) Ray Herb (1923) m. Mollie Steinhart.

CF14371(11)1 Carol S. Herb (June 1954)

CF14372 Elmer Reeser (ca. 1886 - 1901) bu. Wolf's Cross Roads.

CF144 Sarah Hepner (daughter of George and Eva (Weiser) Hepner) married 1834, Samuel Thomas. She died June 12, 1835.

CF1441 Elias Thomas (February 1835) (6)

CF145 Margaret E. Hepner (daughter of George and Eva (Weiser) Hepner) was born February 9, 1818, Mahanoy Township, and died January 10, 1859, at Snydertown, Pa. She married Samuel Broscious (November 24, 1817 - October 2, 1903, Snydertown, Pa.) bu. Snydertown, Pa. Some records cite her name as Rebecca. He married 2) Mary Ann Hartline.

Children of Samuel and Margaret (Hepner) Broscious:

CF1451 David Broscious, November 22, 1836.

CF1452 Henry H. Broscious (1839 - 1925, unm. bu. Snydertown, Pa.)

CF1453 Elizabeth Broscious, May 30, 1841 (7)

---

(6) See Orphans Court of Northumberland County; Jacob Weiser to Frederick Weiser, August 29, 1835.

(7) Data on the descendants contributed by Mr. D. S. Broscious, Mrs. Russell K. Broscious, Mr. Francis A. Broscious, Mrs. George Kuhns, Charles F. Snyder. See Floyd's Northumberland Co., p. 870.

CF1451 David Broscious (Nov. 22, 1836, Shamokin Twp., Pa. - Sept. 6, 1900) m. Aug. 9, 1860, Louise Fegley (Nov. 28, 1842 - Feb. 1923) bu. Lantz Church, Rockefeller Twp., Pa. Farmer.

CF14511 William Webster Broscious (Sept. 18, 1866 - July 7, 1935, Lancaster, Pa.) m. Dec. 24, 1895, Charlotte S. Rudisill (Oct. 16, 1871, Shamokin, Pa. - Feb. 19, 1953, Lancaster, Pa.) bu. Lantz Church. Carpenter.

CF145111 Francis Abraham Broscious (Feb. 12, 1904, Shamokin, Pa.) m. June 30, 1928, Elsie Mea Kreider (June 28, 1905, Lancaster Co., Pa.) Postal clerk, Lancaster, Pa.

CF14512 Charles Henry Broscious (July 4, 1869 - Aug. 31, 1951, Sunbury, Pa.) m. Mar. 23, 1897, Alice Zimmerman (Feb. 13, 1874, Sunbury, Pa. - May 12, 1956, Sunbury, Pa.) Lumber dealer and builder, Sunbury, Pa. bu. Sunbury, Pa.

CF145121 Marion Pauline Broscious (Mar. 19, 1898, Shamokin, Pa. - Jan. 29, 1902, Shamokin, Pa.)

CF145122 David Sebastian Broscious (Jan. 5, 1900, Shamokin, Pa.) m. Jan. 26, 1923, Harrisburg, Pa., Mabel Ellen Steffen (Jan. 29, 1898, Mt. Pleasant Mills, Snyder Co., Pa.)

CF1451221 David Charles Broscious (Jan. 19, 1926, Sunbury, Pa.) m. June 17, 1947, Swarthmore, Pa., Elna Monroe (Dec. 7, 1925, N. Y.)

CF14512211 Elaine Patricia Broscious (Apr. 10, 1949, Danville, Pa.)

CF14512212 Michael David Broscious (Dec. 13, 1950, Danville, Pa.)

CF14512213 Gail Elizabeth Broscious (Dec. 13, 1950, Danville, Pa.)

CF1451222 Nancy Jeanne Broscious (Sept. 6, 1930, Sunbury, Pa.) m. Sept. 27, 1952, Sunbury, Pa., Wesley Stewart Pfirman (Jan. 5, 1928, Erie, Pa.)

CF14512221 David Wesley Pfirman (Nov. 1, 1954, Philadelphia, Pa.)

CF14512222 Stephanie Louise Pfirman (May 21, 1956, Wappinger's Falls, N. Y.)

CF14512223 Eric Scott Pfirman (May 10, 1958, Poughkeepsie, N. Y.)

CF1451223 John Allen Broscious (Apr. 22, 1933, Sunbury, Pa.) m. Aug. 20, 1955, Sunbury, Pa., Charlotte Louise Haupt (Nov. 24, 1933, Sunbury, Pa.)

CF14512231 Steven Charles Broscious (May 19, 1957, Pittsburgh, Pa.)

CF14512232 Randall John Broscious (June 3, 1959, Pittsburgh, Pa.)

CF145123 Harriet Louisa Broscious (June 26, 1902, Sunbury, Pa.) m. Sept. 16, 1922, Sunbury, Pa., Thomas Reber Stein (Dec. 15, 1899, Sunbury, Pa.)

CF1451231 Mary Adelle Stein (Mar. 14, 1924, Lynn, Mass.) m. Mar. 23, 1946, International Falls, Minn., Russell E. Stone.

CF14512311 Linda Jean Stone (Oct. 14, 1946, St. Paul, Minn.)

CF14512312 Terry Russell Stone (Oct. 26, 1950, St. Paul, Minn.)

CF14512313 Stephen Christopher Stone (Nov. 30, 1953, St. Paul, Minn.)

CF1451232 Alice Jean Stein (Apr. 11, 1938 - Dec. 31, 1941) bu. International Falls, Minn.

CF1451233 John Charles Stein (May 26, 1944, International Falls, Minn.)

CF145124 Henry H. Broscious (June 18, 1905, Sunbury, Pa.) m. Nov. 26, 1927, Sunbury, Pa., Esther Elizabeth Everett (Apr. 25, 1904, Sunbury, Pa.)

CF145125 Russell Karl Broscious (July 31, 1907, Sunbury, Pa.) m. Jan. 7, 1938, Jeanne Scott McClenehen (May 16, 1914, Reedsville, Pa.)

CF1451251 Susan Blymyer Broscious (July 1, 1939, Sunbury, Pa.)

CF1451252 Russell Karl Broscious (Mar. 9, 1941, Sunbury, Pa.)

CF1451253 Charles McClenehen Broscious (June 20, 1946, Sunbury, Pa.)

CF145126 Raymond Francis Broscious (Dec. 17, 1909, Sunbury, Pa.) m. Mar. 3, 1939, Sunbury, Pa., Katherine Elizabeth Carolus (Oct. 28, 1917, Renova, Pa.)

CF1451261 Lee Raymond Broscious (Jan. 1, 1940, Sunbury, Pa.)

CF1451262 Sarah Lynn Broscious (July 19, 1941, Sunbury, Pa.)

CF1451263 James Charles Broscious (Sept. 17, 1944, Sunbury, Pa.)

CF14513 Mary Etta Broscious (July 27, 1871, Irish Valley, Pa. - July 1, 1955, Shamokin, Pa.) m. Feb. 27, 1890, William Shipe (d. Jan. 10, 1937)

CF145131 Floyd Edward Shipe (1890 - 1913, Trevorton, Pa.) unm.

CF145132 Clara Mae Shipe (June 12, 1894, Trevorton, Pa.) unm.

CF145133 Franklin Shipe.

CF145134 Esther Louise Shipe (June 19, 1908, Trevorton, Pa.) m. 1) May 15, 1926, William Campbell (Sept. 15, 1904, Shamokin, Pa.); 2) May 15, 1937, George Kuhns (Sept. 21, 1909, Trevorton, Pa.)

CF1451341 Sterl Wesley Campbell (Oct. 12, 1926, Shamokin, Pa.) m. 1952, Elfrieda Kasper.

CF14513411 Sterl Glenn Campbell (Nov. 29, 1954, Shamokin, Pa.)

CF1451342 Glenn Alton Campbell (June 13, 1932, Gilberton, Pa.) m. 1953, Emily Dunn.

CF14514 Herby Edward Broscious (Mar. 23, 1876 - Feb. 10, 1878) bu. Lantz Church.

CF14515 Gussie May Broscious (May 3, 1880 - May 24, 1882) bu. Lantz Church.

CF14516 Katie Malinda Broscious (1882 - 1920) m. D. H. Snyder. bu. Lantz Church.

CF1453 Elizabeth Broscious (May 7, 1843 - Sept. 28, 1915) m. 1860, Jacob H. Eister (May 23, 1829 - Nov. 2, 1896)

CF14531 Margaret Eister (Aug. 28, 1861 - Jan. 4, 1942) m. Sept. 25, 1881, Henry Morris Neidig (Nov. 13, 1859 - May 13, 1951)

CF145311 Gordon Emerson Neidig (Apr. 27, 1882 - July 9, 1916) m. 1903, Hannah M. Boyer (Mar. 18, 1881 - Dec. 5, 1934) Farmer. bu. Wolf's Cross Roads.

CF1453111 Mary C. Neidig (Aug. 3, 1903 - July 9, 1916) bu. Wolf's Cross Roads.

CF1453112 Albert Neidig.

CF1453113 Domer Neidig (Apr. 27, 1907) m. Feb. 5, 1927, Elda Wolf (Oct. 2, 1908)

CF14531131 Harold Leon Neidig (Aug. 29, 1927) m.

CF145311311 Diana Neidig (July 10, 1952)

CF145311312 Harold Leon Neidig, Jr. (Oct. 23, 1953)

CF14531132 Lois Janette Neidig (Dec. 5, 1932) m. 1952, John Seiler, Jr.

CF145311321 John Domer Seiler (Apr. 2, 1953)

CF145311322 Randolph Lee Seiler (Aug. 5, 1954)

CF145311323 Melody Lane Seiler (Dec. 6, 1957)

CF145311324 Laura Miriam Seiler (June 22, 1959)

CF14531133 James Neidig (Feb. 24, 1941)

CF14531134 Ronald Henry Neidig (Feb. 27, 1950)

CF1453114 Charles E. Neidig (Mar. 20, 1909 - July 9, 1916) bu. Wolf's Cross Roads.

CF1453115 Claud L. Neidig (Sept. 20, 1910 - July 9, 1916) bu. Wolf's Cross Roads.

CF145312 Mertie Selow Neidig (Nov. 1, 1884 - Oct. 29, 1918) m. Edwin A. Delbaugh, Sr. (1881 - 1956) bu. Wolf's Cross Roads. Farmer.

CF1453121 Floyd F. Delbaugh. m. 1927, Helen Boyer (Aug. 23, 1906)

CF14531211 William Fenmore Delbaugh (May 17, 1932) m. Dorothy Atkinson

CF145312111 Debra Ann Delbaugh (June 27, 1956)

CF145312112 William Scott Delbaugh (Feb. 20, 1959)

CF1453122 Harry Leroy Delbaugh (Sept. 26, 1905 - Dec. 10, 1940) m. July 20, 1929, Mary Shipe (July 24, 1906)

CF14531221 Paul Harry Delbaugh (July 31, 1930) unm.

CF14531222 Ella Mae Delbaugh (Aug. 12, 1932) m. Charles Schiefer.

CF145312221 Bonnie Lou Schiefer.

CF145312222 Charles LeRoy Schiefer.

CF14531223 Worina Eillen Delbaugh (Jan. 1, 1935)

CF14531224 Robert Leroy Delbaugh (Feb. 14, 1939)

CF1453123 Edwin Delbaugh, Jr. m. Hannah Boyer Neidig (d. 1934)

CF14532 Elizabeth Eister (Sept. 19, 1862 - June 20, 1951) m. Dec. 23, 1883 Egbert Watson Adams (Nov. 22, 1859 - Apr. 11, 1923)

CF145321 Katie Odera Adams (Aug. 21, 1884) m. Sept. 7, 1908, Clyde Arthur Zimmerman. Musician.

CF1453211 Edward Adams Zimmerman (Sept. 9, 1917) m. 1) ?; m. 2) Evelyn Schnavely.

CF14532111 Ann Marie Zimmerman (1936)

CF14532112 Karen Lee Zimmerman (Sept. 16, 1950)

CF145322 Ida May Adams (Dec. 31, 1885 - Dec. 25, 1928) m. Jan. 15, 1908, George Howard Epler. Farmer.

CF1453221 Elizabeth Epler (Feb. 22, 1909 - Feb. 23, 1909)

CF1453222 Catharine May Epler (Jan. 22, 1916) m. Michael Machusak.

CF145323 Walter Franklin Adams (Jan. 13, 1894 - 1948) m. 1) Margaret Helwick; 2) Mable Hare.

CF14533 Mary Alice Eister (Sept. 2, 1864 - Sept. 23, 1934) unm.

CF14534 Sarah Catharine Eister (Sept. 29, 1866 - Dec. 28, 1954) m. Stephen Wilmer Neidig (d. 1905)

CF145341 Truman Vernon Neidig (Aug. 5, 1889, Sunbury, Pa.) m. Viola Haas.

CF145342 Mary Elizabeth Neidig (Mar. 31, 1897) m. 1917, Ernest Korten.

CF1453421 August F. Korten (Mar. 22, 1918) m. Elda Lytle.

CF14534211 Denise Korten (Dec. 6, 1953)

CF1453422 Ernest Korten, Jr. (Jan. 4, 1925) m. Emma Jane Lepley.

CF14535 Lovisa Eister (July 16, 1868 - Oct. 29, 1958) m. Nov. 24, 1892, Clarence Tappen Adams (Dec. 3, 1864 - July 15, 1915)

CF145351 Harriet Elizabeth Adams (Feb. 27, 1894, near Elysburg, Pa.) m. Nov. 9, 1922, Walter Albert Snyder.

CF1453511 Vera Eloise Snyder (Sept. 8, 1926, Elysburg, Pa.) m. Unger.

CF14535111 David LeRoy Unger (Feb. 12, 1953)

CF1453512 Nina Elizabeth Snyder (Apr. 9, 1932, Elysburg, Pa.) m. Chester Rhodes.

CF14535121 Kayth Rhodes (Oct. 4, 1955)

CF14535122 Jane Louise Rhodes (Feb. 8, 1957)

CF145352 Beulah Emeline Adams (July 2, 1901) m. Dec. 27, 1919, Chester John Pensyl.

CF1453521 Emmajean Pensyl (July 28, 1921) m. Robert Whitmoyer.

CF14535211 Kristy Ann Whitmoyer (1957)

CF1453522 Alvin Ambrose Pensyl (Sept. 2, 1922 - Sept. 5, 1944)

CF1453523 Louise Virginia Pensyl (Mar. 22, 1929, Elysburg, Pa.) m. Wilbur Ritter.

CF14535231 Cinda Louise Ritter (Feb. 22, 1953)

CF14536 Clara Eister (1870 - 1871)

CF14537 Eva Adaline Eister (July 17, 1872 - Mar. 25, 1946) m. Nov. 28, 1895, Charles Edward Ross (June 12, 1873 - July 30, 1948)

CF145371 William Albert Ross (June 12, 1897 - 1954) m. June 21, 1926, Grace Nesbit Brook bu. Smethport, Pa.

CF1453711 Martha Jean Ross (May 9, 1929, Smethport, Pa.) Jan. 14, 1957, Gerarad Francis Einloth.

CF1453712 Donald Edward Ross (Apr. 23, 1935, Smethport, Pa.)

CF145372 Sarah Elizabeth Ross (Dec. 5, 1898, Stonington, Pa.) m. Mar. 27, 1921, John Frazier Klinger.

CF1453721 Charles Frazier Klinger (May 22, 1922) m. May 24, 1952, Martha E. Martin (Nov. 12, 1928)

CF14537211 Elaine Elisabeth Klinger (Nov. 5, 1956)

CF14537212 Mary Ann Klinger (Dec. 1, 1958)

CF1453722 Betty Elnora Klinger (Aug. 18, 1923) m. Feb. 1944, Leon Reynold Badman.

CF14537221 Renold Lee Badman (Dec. 12, 1944)

CF14537222 Clarence Edwin Badman (Nov. 16, 1945)

CF14537223 Margaret Ann Badman (June 3, 1948)

CF1453723 Richard Gabriel Klinger (Feb. 21, 1925) m. 1945, Dorothy Manges (July 9, 1925)

CF14537231 Linda Rose Klinger (Oct. 10, 1951)

CF1453724 June Elizabeth Klinger (June 15, 1927) m. Sept. 25, 1949, Emerson Reitz (Mar. 29, 1923)

CF14537241 Rodger Alvin Reitz (Oct. 20, 1953)

CF14537242 Beverly Ann Reitz (Feb. 26, 1956)

CF1453725 Shirley Louise Klinger (Nov. 18, 1928) m. Dec. 3, 1951, LeRoy Snyder.

CF14537251 Lois Ann Snyder (July 12, 1953)

CF14537252 Carl LeRoy Snyder (Aug. 20, 1954)

CF14537253 Patricia Jean Snyder (Mar. 23, 1957)

CF1453726 Josephine Eva Klinger (Jan. 27, 1931) m. Larry Miller. Teacher, Pittsburgh, Pa.

CF14537261 Michelle Miller (Nov. 17, 1958)

CF1453727 John Junior Klinger (Sept. 20, 1932) m. Apr. 10, 1952, Sally Harry.

CF14537271 Malinda Shirl Klinger (Oct. 27, 1955)

CF1453728 Jeanette May Klinger (Oct. 13, 1934) m. Aug. 1, 1954, Robert Heddings.

CF14537281 Robert Lewis Heddings (Aug. 6, 1955)

CF14537282 Russell Loyd Heddings (Mar. 31, 1957)

CF14537283 Randall Lee Heddings (June 17, 1958)

CF145373 Roy Alexander Ross (June 19, 1900) m. Grace Lydia Miser.

CF1453731 Mary Gladys Ross (Apr. 3, 1931) m. Nov. 25, 1950, John F. DePhillips.

CF14537311 Richard Lee DePhillips (Jan. 11, 1953)

CF14537312 Donald Allen DePhillips (Apr. 19, 1956)

CF14537313 Susan Kay DePhillips (July 10, 1958)

CF1453732 Robert Francis Ross (Mar. 15, 1933)

CF1453733 Kenneth Leroy Ross (July 17, 1937) m. Beverly Reed.

CF1453734 Nancy Lou Ross (June 24, 1942)

CF1453735 Carol Ann Ross (May 11, 1947)

CF145374 Ida May Ross (Aug. 22, 1902 - Mar. 26, 1903)

CF145375 John Wellington Ross (Mar. 5, 1904 - Apr. 12, 1904)

CF145376 Lottie Irene Ross (Sept. 3, 1905) m. Apr. 8, 1928, George Washington Frey. Teacher, Harrisburg, Pa.

CF1453761 Dorothy Jean Frey (Oct. 13, 1931) m. June 13, 1953, David Carlson.

CF14537611 David Alan Carlson (July 31, 1954)

CF14537612 Lynda Ann Carlson (Mar. 15, 1956)

CF14537613 Nancy June Carlson (Aug. 1, 1957)

CF1453762 George Washington Frey, Jr. (Dec. 9, 1935)

CF145377 Elmer Orlando Ross (May 22, 1907 - Dec. 25, 1907)

CF145378 Henry Walter Ross (Apr. 16, 1909) unm.

CF145379 Mary Alice Ross (Sept. 13, 1910) unm. Teacher, Shamokin, Pa.

CF14537(10) Delmar Emanuel Ross (July 22, 1915) m. May 29, 1946, Dorothy Martin. Teacher.

CF14537(11) Myrtle Elnora Ross (May 3, 1917) m. Nov. 2, 1940, Clinton C. Eckenrode.

CF14537(11)1 Nancy Ann Eckenrode (Jan. 11, 1943)

CF14537(11)2 Sandra Lee Eckenrode (Aug. 6, 1950)

CF14537(11)3 Patricia Ann Eckenrode (Mar. 29, 1954)

CF14538 Adam Eister (Sept. 17, 1874 - 1878)

CF14539 John Samuel Albert Eister (Apr. 24, 1876 - Aug. 31, 1947) m. 1) Roselda Kreigbaum (d. 1911); 2) Rebecca Price.

CF145391 Louise Eister (1903) m. Orville Kellogg. Baker, Buffalo, N. Y.

CF145392 Isabella Eister (1906) m. Howard Beanard.

CF1453821 Harold Beanard (June 7, 1936) m. Fay

CF1453922 Ted Beanard (Aug. 5, 1937)

CF1453923 Paul Beanard (Jan. 27, 1939)

CF1453924 George Michael Beanard (May 2, 1946)

CF145393 Dorothy Eister (Oct. 1, 1908) m. 1926, William Sulouff (Oct. 28, 1903)

CF1453931 Vernetta Sulouff (Oct. 12, 1927, Sunbury, Pa.) m. Oct. 13, 1945, Kenneth Hoffman.

CF14539311 Diane Marie Hoffman (Oct. 22, 1946)

CF14539312 Beryl Jean Hoffman (Oct. 3, 1947)

CF14539313 Allen Dean Hoffman (Aug. 27, 1949)

CF14539314 Terry Lee Hoffman (July 10, 1951)

CF14539315 Shirley Lorraine Hoffman (Mar. 23, 1956)

CF14539316 Carol Ann Hoffman (Dec. 6, 1959)

CF1453932 Nelson Sulouff (Feb. 24, 1929, Sunbury, Pa.) m. June 9, 1951, Marion Treon (Apr. 3, 1933, Watsontown, Pa.) A. B., Gettysburg College; B. D., Gettysburg Lutheran Theological Seminary. Lutheran pastor; teacher, Gettysburg College.

CF14539321 Nathan Ellis Sulouff (May 8, 1953, Sunbury, Pa.)

CF14539322 David Hardine Sulouff (Apr. 24, 1955, Gettysburg, Pa.)

CF14539323 Letha Roselda Sulouff (Apr. 28, 1959, Gettysburg, Pa.)

CF1453933 Donna Jean Sulouff (Dec. 30, 1932, Northumberland, Pa.) m. Orville Wright.

CF14539331 Stephen Perry Wright (1956)

CF14539332 Douglas Raymond Wright (Dec. 2, 1959)

CF1453934 Ernest Sulouff (Feb. 28, 1936) unm.

CF145394 William Eister.

CF1453(10) David Henry Eister (Dec. 18, 1877 - July 30, 1936) m. Dec. 18, 1901, Flora I. Epler.

CF1453(10)1 Ellen E. Eister (Dec. 1, 1902)

CF1453(10)2 Calvin E. Eister (June 25, 1904) m. Oct. 29, 1924, Ruth Burd.

CF1453(10)21 Kenneth Albert Eister (May 20, 1925 - Mar. 17, 1926)

CF1453(10)22 Miriam Louise Eister (June 22, 1927, Sunbury, Pa.) m. Henry G. Witman.

CF1453(10)221 Henry George Witman (Apr. 27, 1956)

CF1453(10)23 Shirley Eileen Witman (June 22, 1929, Sunbury, Pa.) m. Lyman Suiter, Jr.

CF1453(10)231 Christi Lee Suiter (Sept. 24, 1953)

CF1453(10)232 Cheryl Linn Suiter (June 1, 1959)

CF1453(10)3 Franklin H. Eister (Feb. 28, 1906) m. Aug. 4, 1924, Mary Ann Rothermal.

CF1453(10)4 Martha J. Eister (May 15, 1908 - Apr. 15, 1911)

CF1453(10)5 Lloyd E. Eister (May 5, 1910) m. Jan. 4, 1937, Martha Schaffer.

CF1453(10)6 John D. Eister (July 19, 1913) m. Jan. 4, 1938, Lavera Berger.

CF1453(10)61 Margaret Elva Eister (Apr. 17, 1939)

CF1453(11) William Webster Eister (Nov. 2, 1879 - Sept. 1, 1943) m. Sept. 8, 1904, Dora Elizabeth Unger (Mar. 19, 1885)

CF1453(11)1 Vera Lorraine Eister (Feb. 5, 1905) m. Dec. 23, 1950, Howard William Baker (Jan. 9, 1904) Teacher, East Orange, N. J.

CF1453(12) Emma Elnora Eister (July 24, 1881) m. Dec. 4, 1900, John Wesley Furman. Farmer and canner. Founder of J. W. Furman Cannery, Northumberland, Pa., now operated by his sons and sons-in-law.

CF1453(12)1 Andrew Orland Furman (Aug. 5, 1905) m. May 1934, Mercy Irene James. Teacher, Northumberland, Pa.

CF1453(12)11 Paul John Furman (Aug. 21, 1935 - May 21, 1936)

CF1453(12)12 Beverly Ruth Furman (Aug. 28, 1938) Teacher.

CF1453(12)2 Mary Elizabeth Furman (June 8, 1908) m. 1946, Bartholomew D. James. (Sept. 27, 1918)

CF1453(12)3 Franklin Foster Furman (Apr. 11, 1911) m. June 18, 1935, Hazel Jane Epler (June 24, 1904) He, supt., Furman Cannery. She, teacher.

CF1453(12)31 Franklin Wesley Furman (Mar. 28, 1938) Student, Penna. State Univ.

CF1453(12)32 Jane LaRue Furman (May 9, 1940) Student, Wheaton College, Ill.

CF1453(12)33 Joel Rodger Furman (May 1943)

CF1453(12)34 Sarah Furman (June 27, 1948)

CF1453(12)4 James George Furman (Feb. 2, 1914) m. Dec. 23, 1942, Mary Edna Beck. He, printer, Altoona. She, teacher.

CF1453(12)41 Linda Furman (Sept. 7, 1948)

CF1453(12)42 James Furman (Nov. 2, 1956)

CF1453(12)5 Elnora Amelia Furman (Oct. 1, 1916) m. Mar. 23, 1940, Norman Asher Geise. Farmer and canner, Northumberland, Pa.

CF1453(12)51 Lois Elnora Geise (Feb. 1942)

CF1453(12)52 Ruth Alice Geise (Mar. 13, 1945)

CF1453(12)53 David Norman Geise (Jan. 5, 1947)

CF1453(12)54 Don Asher Geise (Dec. 25, 1949)

CF1453(12)6 William Webster Furman (Nov. 10, 1919) m. Aug. 31, 1940, Dora May Propst (June 18, 1917) Canner and farmer.

CF1453(12)61 Alice June Furman (May 23, 1941)

CF1453(12)62 Sharron Dawn Furman (Sept. 27, 1945)

CF1453(12)63 William Webster Furman, Jr. (Oct. 1, 1946)

CF1453(12)64 Joy Diane Furman (May 6, 1952)

CF1453(12)7 Alice May Furman (May 31, 1924) m. Dec. 18, 1943, Kermit James Kohl (Nov. 15, 1920) Farmer and canner, Northumberland, Pa.

CF1435(12)71 Kathleen Alice Kohl (Oct. 21, 1944)

CF1435(12)72 Kermit Keith Kohl (May 21, 1946)

CF1435(12)73 James Franklin Kohl (Mar. 24, 1948)

CF1435(12)74 Darlene Emma Kohl (Aug. 16, 1951)

CF1435(12)75 Kent John Kohl (Sept. 17, 1956)

CF15 Jacob Weiser (son of John Conrad and Elizabeth (Klinger) Weiser) was born December 21, 1784, near Womelsdorf, Pa. He married 1) Margareta Hofman (February 18, 1781 - January 21, 1838, Jackson Township, Northumberland County, Pennsylvania; 2) Susanna (Bordner) (April 4, 1819 - April 21, 1841); 3) Elizabeth (Deibler) (July 16, 1810 - May 9, 1889, Pillow, Pennsylvania). Jacob was a farmer in Lower Mahonoy Township, Northumberland County, Pa., near the present village of Pillow, in which he also owned some property. For some years, he kept a correspondence with his brother, Frederick Weiser, in Delaware County, Ohio, and the letters have largely been preserved. They concern family matters, the settlement of their parents' estate, weather, crops, politics, and local news and gossip. The letters have value for relating news of deaths in the family. Following his first wife's death, Jacob wrote as follows: "My wife was ill for more than one year and at times she had great pain. She could take care of herself, but she had to stay in bed three weeks and on Sunday, the twenty-first, at 2 o'clock it was God's will to save her from her pains, and on Tuesday, the twenty-third, her funeral was held and there was together a great assembly

of people, as many as had never been at such an occasion. . . . She said all the time that she didn't want to become healthy again. I had asked her before if she didn't want to stay alive; then she said she didn't want to because she already had to suffer so much and death would not be given to her. Then I had to cry and I went away from the bed and she called me back and said that I shouldn't cry for her any longer . . . When she was in strong pain, some prayed and she gasped, and there all her pain was gone and it was calm. I didn't know anything to write at this time. The time will soon come that we have to share the same and so we have to prepare our house in time so that we are justified when the clock strikes 12. As much from your brother Jacob Weiser."

When Jacob died, December 19, 1846, his brother Philip wrote the news to Frederick in these words, "Our brother Jacob is no longer in the land of the living. He is dead and buried. His illness was long worms and he became thinner and thinner. He lived longer than somebody would have believed who saw him. A year ago, all his doctors said he has only up to spring to live . . .I am hoping that his misery is gone now. I believe that he died good as a Christian. When I saw him the last time, he said he would be ready to die. He had his senses up to the last minute . . . How long will it be until there will not be any of us I was very astonished when, at the funeral, I saw only a few of the old timers that I knew and if you ask where they are, the answer is they died. One after another goes, and after a few years, the world will hardly know that we have been here."

Jacob was buried in Pillow, Pa.

Child of Jacob and Margareta (Hofman) Weiser:

CF151 Eva Elizabeth Weiser, April 6, 1806.

Child of Jacob and Elizabeth (Deibler) Weiser:

CF152 John Weiser, October 17, 1842. (1)

---

(1) Information on the descendants of Jacob Weiser was provided by Mrs. Della Rowe, Cornelius Koppenhaver, Mrs. Adda Herman, Mrs. K. E. Teacher, Mr. David Witmer, Mr. Victor Witmer, Mr. Frederick Witmer, Mrs. Anna Hilbush, Mr. W. E. Emerick, Mrs. John Croll, Mr. Ralph Hoffman, Mrs. Mildred Patterson, Miss Marie M. Alleman, Mrs. C. F. O. Hesse, Miss Lilly M. Moyer, Miss Lottie Dockey, Mrs. Joseph Eadie, Miss Jestina Miller, Mr. Wilson Weiser. See also, tombstones in Pillow, Pa., and Jacob Weiser to Frederick Weiser, January 26, 1838; Philip Weiser to Frederick Weiser, December 30, 1846, originals owned by Wayne W. Weiser, Mankato, Minnesota. The maiden name of Jacob's second wife is assumed from the birth record of Susanna, born April 4, 1819, to Peter and Margareta Bordner, in St. Peter's (Hoffman's) Church records, near Berrysburg, Pa. The maiden name of Jacob's third wife is assumed from a deed, recorded in Dauphin County records 0-2-392, in which she deeds certain lands to John Weiser.

CF151 Eva Elizabeth Weiser (daughter of Jacob and Margareta (Hofman) Weiser) (Apr. 6, 1806, Mahonoy Twp., Northumberland Co., Pa. - Aug. 26, 1881, near Pillow, Pa.) m. Jacob Hoffman (Feb. 21, 1805, Berrysburg, Pa. - Dec. 25, 1882, near Pillow, Pa.) Farmer on Jacob Weiser's farm, near Pillow, Pa. bu. Pillow, Pa.

CF1511 Mary Hoffman (Sept. 10, 1829, near Pillow, Pa. - Nov. 19, 1897, near Pillow, Pa.) m. David Witmer (son of John and Anna Maria (Lenker) Witmer) (Sept. 8, 1824, - Mar. 19, 1896, Pillow, Pa.) bu. Pillow, Pa. Farmer, Jordan Twp., Northumberland Co., Pa. Justice of the peace, township supervisor.

CF15111 Infant daughter, Sept. 23, 1847.

CF15112 Maria Anna Witmer (Mar. 1, 1849 - Oct. 20, 1851) bu. Pillow, Pa.

CF15113 John H. Witmer (May 8, 1851, Jordan Twp., Northumberland Co., Pa. - Feb. 7, 1915) m. Oct. 9, 1875, Catherine Hoke (June 18, 1856, Mifflin Twp., Dauphin Co., Pa. - Nov. 18, 1924) bu. Pillow, Pa.

CF151131 Joseph Witmer (Jan. 12, 1876, Herndon, Pa. - Sept. 23, 1955) m. Dec. 20, 1917, Jennie Catharine Boyer (Apr. 26, 1886, Pillow, Pa.) bu. Pillow, Pa.

CF1511311 Kathryn Elizabeth Witmer (Dec. 9, 1918, Dalmatia, Pa.) m. May 27, 1937, Robert John Romberger (Feb. 7, 1917, Elizabethville, Pa.)

CF15113111 Joseph William Romberger (Oct. 20, 1937, Pillow, Pa.) m. Jan. 19, 1957, Kay Louise Engle (June 25, 1938, Elizabethville, Pa.)

CF151131111 Rodney Roy Romberger (Sept. 17, 1958, Harrisburg, Pa.)

CF15113112 Wayne Ellis Romberger (Oct. 25, 1939, Pillow, Pa.)

CF1511312 Edna Pauline Witmer (Apr. 13, 1920, Dalmatia, Pa.) m. Sept. 18, 1947, Emerson Darlington Wright (Mar. 4, 1917, Harrisburg, Pa.)

CF1511313 Esther Irene Witmer (May 24, 1923, Pillow, Pa.) m. June 24, 1948, Lloyd Ulysess Zerbe (Apr. 6, 1916, Malta, Pa.)

CF15113131 Linda Sue Zerbe (June 7, 1953, York, Pa.)

CF1511314 Emma Ruth Witmer (Jan. 4, 1925, Pillow, Pa.) m. Jan. 28, 1944, Thomas Franklin Wolfe (Jan. 7, 1922, Herndon, Pa.)

CF15113141 Judith Diana Wolfe (Aug. 28, 1944, Bloomsburg, Pa.)

CF15113142 Thomas Samuel Wolfe (Dec. 25, 1946, Herdon, Pa.)

CF1511315 John Herbert Witmer (Nov. 3, 1928, Pillow, Pa.) m. Apr. 5, 1947, Jean Marie Henninger (July 21, 1928, Elizabethville, Pa.)

CF15113151 Cynthia Jean Witmer (Aug. 8, 1948, Harrisburg, Pa.)

CF15113152 Cheryl Jonette Witmer (June 16, 1952, Lykens, Pa.)

CF1511316 Mary Carolyn Witmer (Nov. 3, 1928, Pillow, Pa.) m. Feb. 5, 1955, John Richard Kolva (Apr. 2, 1930, Tower City, Pa.)

CF15113161 John Richard Kolva (Jan. 9, 1956, Harrisburg, Pa.)

CF1511317 Naomi Meriam Witmer (Jan. 23, 1930, Pillow, Pa.) m. July 7, 1957, Robert Edwin Stahl (Apr. 16, 1930, Tower City, Pa.)

CF151132 Elizabeth Witmer (Nov. 8, 1877, Dalmatia, Pa. - Apr. 10, 1949) m. Jan. 23, 1897, John Adam Snyder (Aug. 22, 1875, Paxton, Dauphin Co., Pa.) bu. Pillow, Pa.

CF1511321 Della May Snyder (Jan. 2, 1898, Dalmatia, Pa.) m. Feb. 17, 1923, Walter Emanuel Rowe (Nov. 17, 1901, Loyalton, Pa. - Aug. 2, 1951) bu. Elizabethville, Pa.

CF15113211 Ethel Elizabeth Rowe (Aug. 5, 1923, Dalmatia, Pa.) m. June 20, 1943, Eldred Lamar Kocher (Jan. 28, 1923, Berrysburg, Pa.)

CF151132111 Audrey Louise Kocher (Apr. 7, 1944, Sunbury, Pa.)

CF151132112 Daniel La Fean Kocher (Sept. 16, 1945, Norfolk, Va.)

CF151132113 Linda Elizabeth Kocher (Feb. 23, 1947, Sunbury, Pa.)

CF1511322 John Alvin Snyder (Jan. 22, 1900, Dalmatia, Pa. - spring, 1904) bu. Pillow, Pa.

CF1511323 Katie Elizabeth Snyder (Oct. 25, 1903, Dalmatia, Pa. - Dec. 14, 1949) m. Dec. 31, 1921, John Jacob Bucher (Aug. 20, 1902, Red Cross, Pa. - June 14, 1958) bu. Red Cross, Pa.

CF15113231 Clarence Eugene Bucher (July 1, 1923, Red Cross, Pa.) m. Mar. 29, 1947, Frances Elizabeth Casey (July 2, 1930, Millersburg, Pa.)

CF151132311 Barbara Ann Bucher (July 7, 1947, Millersburg, Pa.)

CF151132312 Kathryn Henrietta Bucher (Sept. 15, 1947, Dalmatia, Pa.)

CF151132313 Clarence Eugene Bucher, Jr. (Mar. 23, 1950, Harrisburg, Pa.)

CF151132314 Kenneth Eugene Bucher (July 6, 1951, Harrisburg, Pa.)

CF151132315 Paul Lee Bucher (Feb. 2, 1954, Harrisburg, Pa.)

CF15113232 Irene Mildred Bucher (Aug. 30, 1925, Dalmatia, Pa.) m. July 17, 1943, John Adam Hollenbach (June 2, 1918, Herndon, Pa.

CF151132321 Leon Roy Hollenbach (June 14, 1944, Sunbury, Pa.)

CF15113233 Ray Allen Bucher (July 8, 1927, Dalmatia, Pa.) m. Mar. 15, 1952, Beulah Marie Hoke (Aug. 14, 1933, Millersburg, Pa.)

CF151132331 Ray Allen Bucher, Jr. (Jan. 26, 1952, Harrisburg, Pa.)

CF151132332 Gerald Richard Bucher (Jan. 17, 1953, Harrisburg, Pa. - Oct. 11, 1953) bu. Red Cross, Pa.

CF151132333 Corrine Eileen Bucher (May 5, 1954, Harrisburg, Pa.)

CF15113234 Margaret Eleanor Bucher (Feb. 7, 1929, Dalmatia, Pa.) m. May 19, 1958, Charles Brothers Shrawder (Apr. 2, 1892, New Bloomfield, Pa.)

CF151132341 Edwin Eugene Jury (Aug. 7, 1948, Elizabethville, Pa.)

CF151132342 Linda Ann Bucher (May 2, 1951, Millersburg, Pa.)

CF151132343 Rodney Lee Bucher (Sept. 11, 1956, Millersburg, Pa.)

CF15113235 Ernest John Bucher (June 8, 1931, Dalmatia, Pa.) m. Oct. 25, 1954, Geraldine Thelma Beem (Nov. 6, 1930, Rapid City, So. Dak.)

CF151132351 Steven Lloyd Bucher (June 6, 1951, Eureka, Calif.)

CF151132352 Tresa Elaine Bucher (Feb. 20, 1955, Crescent City, Calif.)

CF151132353 Ronald Darwin Bucher (July 16, 1956, Medford, Ore.)

CF151132354 Gerald Ernest Bucher (Aug. 6, 1957, Medford, Ore.)

CF15113236 Mae Elizabeth Bucher (May 22, 1933) m. Aug. 15, 1951, Anthony Francis Margio (Apr. 1, 1908, Harrisburg, Pa.)

CF15113237 Carrie Wilhemina Bucher (Aug. 15, 1936, Dalmatia, Pa.) m. Apr. 19, 1952, James E. Schmick.

CF151132371 Vickie Ann Schmick (Aug. 31, 1952, Lebanon, Pa.)

CF151132372 Michael James Schmick (Sept. 26, 1955, Philadelphia, Pa. - May 16, 1957)

CF151132373 Donna Marie Schmick (Sept. 12, 1956, Harrisburg, Pa.)

CF151132374 Diana Lee Schmick (Sept. 12, 1956, Harrisburg, Pa.)

CF15113238 Arthur James Bucher (Oct. 20, 1937, Dalmatia, Pa.)

CF15113239 Mark Robert Bucher (Mar. 7, 1943, Sunbury, Pa.)

CF1511324 Blanche Alvenia Snyder (Apr. 17, 1907, Dalmatia, Pa. - Aug. 27, 1959) m. Mar. 23, 1940, John Carl Zimmerman (Jan. 18, 1913, Millersburg, Pa.)

CF15113241 Orpha Madlene Reed (Aug. 14, 1929, Dalmatia, Pa.) m. Mar. 27, 1948, Raymond Albert Kitchen (Aug. 8, 1927, Halifax, Pa.)

CF151132411 Robert Eugene Kitchen (Sept. 27, 1948, Millersburg, Pa.)

CF15113242 Richard Edwin Zimmerman (Sept. 15, 1942, Dalmatia, Pa.)

CF1511325 Maude LuEllen Snyder (Dec. 15, 1909, Dalmatia, Pa. - Feb. 17, 1943) m. Dec. 17, 1927, Raymond Walter Troutman (Dec. 10, 1905, Klingerstown, Pa.) bu. Elizabethville, Pa.

CF15113251 Dean Harold Troutman (May 5, 1928, Dalmatia, Pa.) m. June 28, 1952, Shirley Elaine Koppenhaver (Dec. 18, 1932, Valley View, Pa.)

CF151132511 Elaine Louise Troutman (Feb. 25, 1954, Lykens, Pa.)

CF151132512 Diana Marie Troutman (Aug. 16, 1958, Pottsville, Pa.)

CF15113252 Donald Adam Troutman (Oct. 7, 1930, Loyalton, Pa. - Apr. 16, 1931) bu. Elizabethville, Pa.

CF15113253 Lucille Rosella Troutman (Dec. 19, 1934, Dalmatia, Pa.) m. Sept. 18, 1954, John Valintine Moulfair (July 18, 1932, Harrisburg, Pa.)

CF151132531 Stephen John Moulfair (Feb. 6, 1956, Harrisburg, Pa.)

CF151132532 Bonnie Jean Moulfair (Oct. 8, 1957, Harrisburg, Pa.)

CF151133 Mary Edna Witmer (Jan. 15, 1880, Dalmatia, Pa. - Jan. 14, 1923) m. Jan. 10, 1903, Daniel Nelsen Heckert (Apr. 27, 1871, Dalmatia, Pa. - Oct. 27, 1948) bu. Stonevalley, Pa.

CF1511331 George Witmer Heckert (Sept. 8, 1903, Dalmatia, Pa.) m. Feb. 14, 1928, Josephine Catherine Lynch (Feb. 23, 1907, San Francisco, Calif.)

CF15113311 George Frances Heckert (Jan. 4, 1929, San Francisco, Calif.)

CF15113312 Bruce John Heckert (June 9, 1931, San Francisco, Calif.) m. Dec. 31, 1955, Emelia Bermudez (Jan. 26, 1931, Los Angeles, Calif.)

CF151133121 Bruce Michael Heckert (Oct. 12, 1956, Los Angeles, Calif.)

CF151133122 Brian Christopher Heckert (Feb. 12, 1958, Los Angeles, Calif.)

CF15113313 Gerald Paul Heckert (Feb. 2, 1934, San Francisco, Calif.)

CF15113314 Marion Josephine Heckert (Oct. 16, 1935, San Francisco, Calif.) m. June 11, 1957, John Alan Brooke (Oct. 11, 1932, Los Angeles, Calif.)

CF15113315 Virginia Mary Heckert (Nov. 18, 1939, San Francisco, Calif.)

CF15113316 Catherine Patricia Heckert (Apr. 13, 1947, San Francisco, Calif.

CF1511332 Ralph Edgar Heckert (May 6, 1905, Dalmatia, Pa.) m. Feb. 5, 1928, Alfreda Naomi Buffington (May 13, 1909, Elizabethville, Pa.)

CF15113321 Mary Ellen Heckert (July 28, 1930, Elizabethville, Pa.)

CF15113322 Donald Lamar Heckert (Jan. 5, 1932, Millersburg, Pa. - Nov. 13, 1949) bu. Elizabethville, Pa.

CF15113323 Kenneth Leo Heckert (Apr. 1, 1933, Millersburg, Pa.)

CF15113324 Anna Mae Heckert (June 22, 1934, Millersburg, Pa.)

CF15113325 Gladys Ileen Heckert (Nov. 25, 1936, Millersburg, Pa.)

CF15113326 Sally Jane Heckert (Jan. 27, 1938, Millersburg, Pa.)

CF15113327 Joseph Daniel Heckert (June 16, 1941, Millersburg, Pa.)

CF15113328 Charles Matthew Heckert (July 16, 1944, Millersburg, Pa.)

CF1511333 Paul Kester Heckert (Oct. 2, 1906, Dalmatia, Pa.) m. May 30, 1928, Clara Belle Plessinger (Dec. 25, 1908, Hancock, Md.)

CF15113331 Paul Charles Heckert (May 30, 1929, Lewistown, Pa.) m. Sept. 6, 1952, Sara Mae Raezer (May 20, 1929, Lancaster, Pa.) Minister, United Church of Christ.

CF151133311 Paul Andrew Heckert (Sept. 20, 1953, Lancaster, Pa.)

CF151133312 Druann Maria Heckert (Feb. 2, 1956, San Jose, Costa Rica)

CF151133313 Daniel Alex Heckert (Nov. 1, 1957, San Pedro Sula, Honduras)

CF151133314 Nathaniel Alan Heckert (Nov. 1, 1957, San Pedro Sula, Honduras.)

CF151133315 Christina Maritza Heckert (Feb. 18, 1959, Ithaca, N. Y. Mar. 3, 1959)

CF1511334 Mark Allen Heckert (May 31, 1908, Dalmatia, Pa.) m. Mar. 24, 1935, Beulah Pauline Latsha (Jan. 26, 1914, Elizabethville, Pa.)

CF15113341 Beverly Ann Heckert (July 18, 1946, Harrisburg, Pa.)

CF1511335 James Quintin Heckert (June 15, 1910, Dalmatia, Pa.) m. July 26, 1930, Frances Eva Tressler (Oct. 11, 1911, Dalmatia, Pa.)

CF15113351 Nolan James Heckert (Mar. 9, 1931, Elizabethville, Pa.)

CF15113352 Quintin Isaac Heckert (Feb. 26, 1936, Herndon, Pa.)

CF15113353 Dale Daniel Heckert (Aug. 29, 1938, Herndon, Pa.)

CF15113354 Arlo David Heckert (Mar. 30, 1941, Enhaut, Pa.)

CF15113355 Leonard John Heckert (Apr. 23, 1943, Enhaut, Pa.)

CF15113356 Marietta Barbara Heckert (Feb. 6, 1946, Enhaut, Pa.)

CF15113357 Lois Jean Heckert (June 21, 1948, Herndon, Pa.)

CF1511336 Roy Albert Heckert (Feb. 17, 1913, Dalmatia, Pa. - Jan. 23, 1923) bu. Stonevalley, Pa.

CF1511337 Catherine Rebecca Heckert (Feb. 20, 1915, Dalmatia, Pa.) m. Dec. 25, 1936, Clair Wilbur Hoffman (Dec. 19, 1911, Forest Co., Pa.)

CF15113371 Edgar Eugene Hoffman (Aug. 22, 1937, Halifax, Pa.) m. Aug. 23, 1956, Barbara Ann Miller (Oct. , 1936, Halifax, Pa.)

CF151133711 Peggy Sue Hoffman (Apr. 10, 1958, Halifax, Pa.)

CF15113372 Mary Catharine Hoffman (Mar. 4, 1943, Halifax, Pa.)

CF15113373 Darlene Ann Hoffman (June 6, 1944, Halifax, Pa.)

CF1511338 Infant, 1917.

CF1511339 Alvin Daniel Heckert (June 14, 1919, Elizabethville, Pa. - July 25, 1941) bu. Stonevalley, Pa.

CF151134 John Emory Witmer (Apr. 7, 1883, Dalmatia, Pa. - Apr. 6, 1956) m. Dec. 24, 1908, Sue C. Deppen (, Herndon, Pa.) bu. Paxtang, Pa.

CF15114 Jacob Franklin Witmer (May 11, 1854, Jordan Twp., Northumberland Co., Pa. - Dec. 2, 1910, Pillow, Pa.) m. Sept. 7, 1878, Sarah Elizabeth Shaffer (Jan. 1, 1859, Mahonoy Twp., Northumberland Co., Pa. - Apr. 2, 1946, Pillow, Pa.) bu. Pillow, Pa.) Farmer near Pillow, Pa.

CF151141 Mary Rebecca Witmer (Mar. 26, 1879, Pillow, Pa. - Aug. 18, 1915, Mifflin Twp., Pa.) m. Jan. 3, 1901, Jonathan Daniel Koppenheffer (Mar. 24, 1876 - Feb. 6, 1955) (son of Frederick Lafayette Koppenheffer and Sarah K. Schwab) bu. Berrysburg, Pa. Farmer, Mifflin Twp., Dauphin Co., Pa.

CF1511411 Verna Marcella Koppenheffer (Jan. 16, 1902, Mifflin Twp., Pa.) m. 1) Nov. 23, 1920, Elmer David Keiter (Oct.

13, 1901) (div.); 2) June 3, 1930, Benjamin Ray Hossler (Jan. 6, 1896) Employee, Harrisburg Water Company Plant, Tower City, Pa.

CF1511412 Marian Sevilla Koppenheffer (May 24, 1903, Mifflin Twp., Pa.) m. Oct. 8, 1921, John Sebastian Miller (June 13, 1900). Farmer, Mifflin Twp., Pa.

CF15114121 Renee Cathrine Miller (June 5, 1923) m. Mar. 27, 1948 Ralph Francis Henninger (Apr. 23, 1923) Machinist, North Street, Millersburg, Pa.

CF15114122 Owen Edward Miller (May 10, 1926) m. Nov. 10, 1945, Betty Virginia Schaffer (June 24, 1926) Painter, Berrysburg, Pa.

CF151141221 Brenda Lee Miller (May 12, 1946)

CF151141222 Balerie Ann Miller (July 16, 1948)

CF151141223 Kevin Rodney Miller (Jan. 7, 1950)

CF151141224 Deana Rozann Miller (Dec. 1, 1953)

CF15114123 Cloyd Jonathan Miller (Nov. 1, 1928) m. Jan. 1, 1955, Marian Ellen Phillips (Sept. 9, 1922) U.S. Air Force, Washington, D. C.

CF151141231 Debbie Jane Miller (Feb. 10, 1956)

CF151141232 Darla Sue Miller (Aug. 25, 1958 - Aug. 25, 1958)

CF15114124 Frederick Franklin Miller (Mar. 12, 1931) m. May 8, 1954, Ruby Jean Lucas (Sept. 21, 1931) Truck driver, Berrysburg, Pa.

CF151141241 Keith Frederick Miller (Sept. 9, 1955)

CF151141242 Dennis Eugene Miller (Apr. 18, 1957)

CF151141243 David Richard Miller (Dec. 22, 1958)

CF1511413 Sarah Renee Koppenheffer (June 16, 1906) m. Feb. 27, 1927, Clarence Ira Hornberger (July 13, 1905) Farmer, Shamokin, Pa.

CF15114131 Jean H. Hornberger (Nov. 9, 1926) m. Nov. 25, 1946, Glenn Kerstetter (Sept. 17, 1925) Factory worker, Shamokin, Pa.

CF151141311 Glenn Kerstetter, Jr. (Apr. 2, 1947)

CF1511414 Frederick Franklin Koppenhaver (Mar. 12, 1912) m. Nov. 12, 1940, Dorothy Irene Miller (Dec. 18, 1917) Factory worker, Millersburg, Pa.

CF15114141 Dale Eugene Koppenhaver (May 4, 1949)

CF151142 Sevilla Witmer (1880, Jordan Twp., Pa. - 1956, Williamsport, Pa.) m. Alvin Kick (1876) bu. Pillow, Pa.

CF151143 David Michael Witmer (Oct. 29, 1882, Pillow, Pa.) m. Dec. 17, 1913, Jessie Davis (July 19, 1884, Norristown, Pa.)

CF1511431 Doris Kathryn Witmer (June 10, 1915, Hanover, Pa.) m. Aug. 10, 1940, Lewis Sterner (July 27, , Hanover, Pa.)

CF15114311 Susan Doris Sterner (July 3, 1942, Hanover, Pa.)

CF15114312 David Lewis Sterner (Mar. 16, 1944, Washington, D. C.)

CF1511432 Norman Davis Witmer (Feb. 11, 1919, Hanover, Pa.) unm.

CF151144 Frederick Witmer (Jan. 9, 1885, Pillow, Pa. - Sept. 18, 1955, Catawba Cliffs, Port Clinton, Ohio) m. 1906, Gratz, Pa., Annie Laurie Daniel (daughter of Aaron Daniel and Mary (Buffington) Daniel) (May 6, 1885, near Gratz, Pa.) bu. Gratz, Pa. School teacher; att. Univ. of Pa., Temple Univ. and Wharton School of Finance & Commerce. In 1915, he was one of the founders of The Ohio Hydrate & Supply Co., Woodville, Ohio, later known as Ohio Lime Co. Director & Pres., Woodville State Bank.

CF1511441 Frederick Daniel Witmer (Oct. 22, 1908, Phoenixville, Pa.) m. June 12, 1933, Bronx Co., N. Y.C., N. Y., Alma Marie Gerbich (July 26, 1907, Woodville, Ohio) Director, Gen. Mgr. & Engineer, Ohio Lime Co., Woodville, Ohio.

CF15114411 Lynne Witmer (Oct. 16, 1937, Toledo, Ohio) m. June 13, 1959, John Roger Doss (Nov. 23, 1937, Hillsboro, Ohio) She, physicist, Battelle Inst., Columbus, Ohio. He, employee, Div. of Water, Dept. of Natural Resources, State of Ohio; attends Ohio State Univ.

CF15114412 Claire Witmer (Aug. 25, 1944, Toledo, Ohio)

CF1511442 Franklin Irving Witmer (May 2, 1911, Wilmington, Del.) m. Dec. 2, 1939, Syracuse, N. Y., Catharine Warner Bartels (July 1, 1909, Rochester, N. Y.) Director, Sales Mgr. and Vice-Pres., Ohio Lime Company, Woodville, Ohio.

CF15114421 Susan Jane Witmer (Sept. 15, 1941, Syracuse, N. Y.)

CF151145 Ida Witmer (Dec. 17, 1886, Pillow, Pa. - Jan. 29, 1957, Millersburg, Pa.) m. Apr. 11, 1914, Darius Jacob Wiest (Oct. 31, 1874, Klingerstown, Pa. - Mar. 28, 1950, Wernersville, Pa.) bu. Erdman, Pa. School teacher and farmer.

CF1511451 Elwood Elbert Wiest (Apr. 16, 1916, Gratz, Pa.) m. Feb. 13, 1936, Helen M. Kohler (May 31, 1919, Rebuck, Pa.) Carpenter.

CF15114511 Shirley Jean Wiest (June 14, 1937, Rebuck, Pa.) m. July 23, 1955, Roy Eugene Miller (Apr. 8, 1933, Selinsgrove, Pa.) Automotive specialist.

CF151145111 Kenneth David Miller (Jan. 10, 1957, Sunbury, Pa.)

CF15114512 James Allen Wiest (Apr. 4, 1940, Rebuck, Pa.)

CF15114513 Ruth Ann Wiest (Jan. 7, 1942, Herndon, Pa.)

CF15114514 Robert Lamar Wiest (Jan. 23, 1944, Sunbury, Pa.)

CF15114515 Deborah Dianne Wiest (Nov. 17, 1953, Sunbury, Pa.)

CF1511452 Marie Elizabeth Wiest (Nov. 12, 1917, Gratz, Pa.) m. Dec. 24, 1940, Herman Klouser (Sept. 27, 1912, Hegins, Pa.) Farmer.

CF15114521 Kermit Woodrow Klouser (June 16, 1942, Gratz, Pa.)

CF15114522 Charles Richard Klouser (Apr. 3, 1944, Gratz, Pa.)

CF15114523 Dennis Lee Klouser (Oct. 13, 1945, Hegins, Pa.)

CF1511453 Irene Esther Wiest (Mar. 7, 1920, Gratz, Pa.) m. Apr. 18, 1948, K. E. Teacher (June 14, 1913, St. Marys, Pa.) Personnel consultant.

CF1511454 Elsie Elvena Wiest (July 15, 1921, Gratz, Pa.) m. Feb. 14, 1941, W. J. Gradwell (Aug. 29, 1915, Bethlehem, Pa.) Automotive specialist.

CF15114541 Carolyn Elsie Gradwell (Sept. 25, 1942, Philadelphia, Pa.)

CF15114542 William John Gradwell (Dec. 6, 1948, Philadelphia, Pa.)

CF1511455 Raymond Roy Wiest (Sept. 22, 1923, Gratz, Pa.) unm.

CF151146 William Witmer.

CF151147 Anna May Witmer (Feb. 2, 1891, Pillow, Pa.) m. Apr. 8, 1922, Robert Hillbush (Feb. 3, 1896, Red Cross, Pa.)

CF1511471 Howard Edwin Hillbush (Jan. 7, 1923, Pillow, Pa.) m. Aug. 15, 1942, Beatrice Pordham (June 10, 1918, Wernersville, Pa.) No ch. Melting foreman.

CF1511472 Joseph Robert Hillbush (Aug. 5, 1924, Dornsife, Pa.) m. Mar. 24, 1945, Celia Bagocius (Feb. 9, Detroit, Mich.) Oil refining foreman.

CF15114721 Christine Anna Hillbush (Sept. 15, 1946, Detroit, Mich.)

CF15114722 Kathryn Anne Hillbush (Feb. 29, 1948, Dearborn, Mich.)

CF15114723 Edward Joseph Hillbush (Mar. 14, 1951, Dearborn, Mich.)

CF1511473 Anna Marsena Hillbush (Dec. 4, 1928, Reading, Pa.) m. Mar. 3, 1951, Michael Novik (May 25, Reading, Pa.) Farmer.

CF15114731 Michael Robert Novik (Sept. 29, 1951, Reading, Pa.)

CF15114732 Scott Douglas Novik (July 1, 1954, Reading, Pa.)

CF151148 Victor Witmer (May 25, 1893, Pillow, Pa.) m. Sept. 16, 1919, Mabel Schoettle (June 9, 1892, Norristown, Pa.) Accountant.

CF1511481 Marian Sarah Witmer (July 18, 1920, Norristown, Pa.) m. Aug. 8, 1942, Allan R. Putnam (July 16, 1920, Melrose, Mass.) Managing Director, American Society for Metals.

CF15114811 Robert Witmer Putnam (Mar. 10, 1949, Norristown, Pa.)

CF15114812 Judith Hope Putnam (Aug. 7, 1946, Norristown, Pa.)

CF15114813 Victoria May Putnam (May 1, 1954, Royal Oak, Mich.)

CF151149 Addie Verdilla Witmer (Nov. 26, 1895, Pillow, Pa.) m. Aug. 2, 1922, The Rev. Harry Edward Herman (Oct. 21, 1892, Washington Twp., Dauphin Co., Pa. - Nov. 23, 1935, Sumneytown, Pa.) Lutheran pastor, Sumneytown, Pa.

CF15115 James M. Witmer (Dec. 27, 1859 - Jan. 5, 1860) bu. Pillow, Pa.

CF1512 William Hoffman (Sept. 7, 1831, near Pillow, Pa. - Sept. 30, 1896, Pillow, Pa.) m. 1853, Lydia Willier, daughter of Adam and Sarah Willier (Apr. 15, 1835, Lykens Valley, Pa. - Oct. 6, 1901, Pillow, Pa.) bu. Pillow, Pa. Farmer, storekeeper and justice of the peace, Pillow, Pa.

CF15121 Sarah E. Hoffman (Dec. 5, 1854, Pillow, Pa. - May 9, 1921, Shamokin, Pa.) m. Apr. 20, 1875, John Emrick, son of George and Sarah Broscious Emrick (Feb. 10, 1847, Mandata, Pa. - Mar. 23, 1923, Shamokin, Pa.) bu. Pillow, Pa. Laborer.

CF151211 George Birtrum Emrick (June 5, 1876, Pillow, Pa. - Mar. 22, 1877, Pillow, Pa.

CF151212 Charles Hoffman Emrick (Mar. 6, 1878, Pillow, Pa.)

CF151213 Alma Lydia Emrick (Oct. 25, 1880, Pillow, Pa. - Apr. 25, 1957, Shamokin, Pa.) m. Feb. 18, 1919, Warren Unger (d. June 26, 1946). No ch.

CF151214 William Edgar Emrick (Jan. 24, 1884, Pillow, Pa.) m. Feb. 26, 1908, Kathrine Louise Geise (Oct. 25, 1885, Pitman, Pa.) Farmer; Justice of the peace, Ralpho Twp., Northumberland Co., Pa., 1923 --.

CF1512141 William Albert Emrick (July 21, 1909, Shamokin, Pa.) m. 1) Feb. 4, 1931, Katherine M. Chesney (d. July 5 1932); 2) Oct. 24, 1939, Catherine Dugan. Garageman and trucker, Williamsport, Pa.

CF15121411 Wilbur Edward Emrick (Oct. 14, 1931, Danville, Pa.) m. Patricia Profio.

CF151214111 William Albert Emrick (Oct. 10, 1955, Lowell, Mass.)

CF151214112 Robin Louise Emrick (Aug. 10, 1957, Lowell, Mass.)

CF151214113 Wilbur Edward Emrick (Aug. 10, 1957, Lowell, Mass.)

CF15121412 Josephine Louise Emrick (Aug. 24, 1940, Shamokin, Pa.)

CF15121413 Cathy Emrick (Oct. 3, 1949, Shamokin, Pa.)

CF1512142 Louise Geise Emrick (Feb. 13, 1913, Shamokin, Pa.) m. 1) Sept. 13, 1934, Walter E. Brace (d. Jan. 26, 1940); 2) 1955, Oscar Larry Cummings.

CF15121421 Dwight Emrick Cummings (Dec. 10, 1956, Casablanca, Morocco, Africa)

CF151215 John Howard Emrick (Sept. 21, 1885, Pillow, Pa. - 1934, Danville, Pa.) m. 1) Apr. 20, 1910, Blanche Eleonore Hoover; 2) Nov. 26, 1919, Mabel N. Long. bu. Snydertown, Pa. Carpenter.

CF1512151 Anna Emrick (1911) m. Daniel Bean. No ch.

CF1512152 John Howard Emrick.

CF151216 Infant (Dec. 23 - 24, 1887)

CF15122 Kate Hoffman (Feb. 10, 1858, near Pillow, Pa. - Apr. 10, 1901, near Pillow, Pa.) m. Wash Shaffer. bu. Stone Valley, near Pillow, Pa. No ch.

CF15123 Elura Hoffman (May 27, 1863, near Pillow, Pa. - Dec. 8, 1904) m. J. Lincoln Underkoffler (1865 - Oct. 24, 1930). She, teacher; grad., Kutztown Normal College.

CF15124 William Jacob Hoffman (Feb. 6, 1865, Pillow, Pa. - May 21, 1928, Middletown, Pa.) m. Emma Raker (July 14, 1867, Pillow, Pa. - May 22, 1915, Middletown, Pa.) bu. Pillow, Pa.

CF151241 Henry William Hoffman (Nov. 30, 1889, Pillow, Pa. - Sept. 12, 1890, Pillow, Pa.) bu. Pillow, Pa.

CF151242 Ella Hoffman (Sept. 25, 1891, Pillow, Pa.) m. Oct. 21, 1939, Winchester, Va., George A. Brown (Sept. 6, 1888, Braddock, Pa.) Supt., Roll Shop, Bethlehem Steel Co., Steelton, Pa.

CF151243 Ruth Hoffman (Aug. 12, 1893, Pillow, Pa.) m. June 12, 1920, Philadelphia, Pa., Dr. Charles B. Whitman (Jan. 10, 1892, Middletown, Pa. - Nov. 7, 1942) bu. Middletown, Pa. Druggist, Middletown, Pa. College of Pharmacy, Philadelphia, Pa.

CF1512431 Infant son (Jan. 30, 1922 - d.y.) bu. Middletown, Pa.

CF1512432 Doris Eileen Whitman (Sept. 15, 1924, Middletown, Pa.) Valparaiso Univ., Ind.; Clerical work, Olmsted Air Base Headquarters, Middletown, Pa.

CF1512433 Charles Donald Whitman (Dec. 4, 1926, Middletown, Pa. - Nov. 13, 1937) bu. Middletown, Pa.

CF1512434 Ruth Annette Whitman (Aug. 9, 1936, Harrisburg, Pa.) Millersville State Teachers College, Millersville, Pa. Teacher, Manheim Twp., Lancaster, Pa.

CF151244 Carrie Hoffman (Sept. 23, 1895, Pillow, Pa.) m. May 24, 1922, Middletown, Pa., John Croll V (Oct. 10, 1896, Staunton, Va.) Gettysburg College. Electrical engineer, Bell Telephone Co.

CF1512441 Betty Carolyn Croll (Aug. 21, 1923, Harrisburg, Pa.)

CF1512442 John Croll VI (Dec. 26, 1932, Harrisburg, Pa.) Mercersburg Academy and Duke Univ., No. Car. Credit Mgr., Lancaster, Pa.

CF151245 Ralph Raker Hoffman (Oct. 25, 1902, Pillow, Pa.) m. July 2, 1941, Washington, D. C., Barbara Metzler (Oct. 11, 1900, Middletown, Pa.) Elizabeth College and Shippensburg State Teachers College. Teacher.

CF151246 Helen Hoffman (Apr. 7, 1905, Pillow, Pa.) m. Oct. 6, 1928, Middletown, Pa., Jay A. Risser (Mar. 2, 1903, Elizabethtown, Pa.) She, Central Pa. Business College. He, dress manufacturer.

CF1512461 Joan Hoffman Risser (May 27, 1932, Harrisburg, Pa.) Southern Seminary & Jr. College, Buen Vista, Va. Clerk typist.

CF1512462 Anna Marie Risser (Dec. 13, 1937, Lancaster, Pa.) Syracuse Univ., Syracuse, N. Y. Fabric designer.

CF15125 John Weiser Hoffman (Sept. 1, 1868, near Pillow, Pa. - Mar. 26, 1940, Miami, Fla.) m. Apr. 19, 1898, Caroline Louisa Paulton (Jan. 6, 1866, Harrisburg, Pa. - Sept. 1, 1940, New Cumberland, Pa.) bu. Pillow, Pa. Railway mail clerk.

CF151251 Anna Jeanette Hoffman (Mar. 21, 1899, Higins, Pa.) m. Mar. 21, 1922, Hobart F. Hopkins (Aug. 31, 1895, Heart's Content, Newfoundland, Canada) She, B.S., M.E., Shippensburg State Teachers College, 1918. Music teacher. He, Telephone engineer.

CF1512511 John Hoffman Hopkins (May 1, 1924, Harrisburg, Pa.) m. Sept. 9, 1950, Carolyn Elizabeth Wallace (May 21,

1928, Harrisburg, Pa.) Electrical engineer, New Cumberland, Pa.

CF15125111 Elizabeth Ann Hopkins (Aug. 1, 1951, Milwaukee, Wis.)

CF15125112 John Wallace Hopkins (Nov. 25, 1952, Mechanicsburg, Pa.)

CF15125113 Carolyn Suzanne Hopkins (June 5, 1958, Mechanicsburg, Pa.)

CF1513 Sarah Ann Hoffman (Oct. 23, 1834, Pillow, Pa. - Sept. 28, 1912, Pillow, Pa.) m. Oct. 7, 1857, George D. Moyer (Feb. 20, 1836, Pillow, Pa. - Nov. 20, 1893, Uniontown, Pa.)

CF15131 Milton Franklin Moyer (June 12, 1858, Pillow, Pa. - Sept. 19, 1934, Philadelphia, Pa.) m. Apr. 18, 1882, Treverton, Pa., Lillie Jane Rothermel (Oct. 13, 1861, Little Mahanoy Twp., Northumberland Co., Pa. - June 26, 1959) bu. Arlington Cemetery, Drexel Hill, Pa.

CF151311 Ralph Theodore Moyer (Apr. 1, 1883, Lykens, Pa.) m. Oct. 17, 1906, Philadelphia, Pa., Minnie Newton (Mar. 19, 1882, Brooklyn, N. Y. - Dec. 5, 1950) Retired, Merchantville, N. J.

CF1513111 Ruth Eleanor Moyer (Sept. 9, 1907, Philadelphia, Pa.) m. 1) Aug. 5, 1929, Lock Haven, Pa., Harry James Eberhart (Oct. 2, 1900, Lock Haven, Pa. - Dec. 9, 1935); 2) Dec. 1, 1943, Philadelphia, Pa., J. Morris Jackson (Dec. 5, 1894, Lancaster Co., Pa.) Investment broker.

CF15131111 Robert James Eberhart (Sept. 9, 1930, Lock Haven, Pa.) m. Dec. 2, 1953, Media, Pa., Jeanette Watson (Sept. 18, 1930) Grad., Cornell Univ. & Univ. of Pa. Veterinarian.

CF151311111 Suzanne Moyer Eberhart (July 28, 1957)

CF151311112 Andrew Watson Eberhart (Apr. 21, 1959)

CF15131112 Donald Ralph Eberhart (Aug. 25, 1933, Lock Haven, Pa.) m. June 12, 1954, Elizabeth Laura Fasnacht (Oct. 8, 1933) Grad., State College; accountant.

CF151311121 Lizabeth Lee Eberhart (Mar. 15, 1955)

CF151311122 Linda Susan Eberhart (May 22, 1957)

CF1513112 Robert Newton Moyer (May 6, 1914, Philadelphia, Pa.) m. Sept. 17, 1936, Josephine Francis Black (Apr. 19, 1914, Oswego, N. Y.) Owner of camera shop. Welding engineer.

CF15131121 Patricia Ann Moyer (July 7, 1941, Philadelphia, Pa.)

CF15131122 William Ralph Moyer (Aug. 16, 1944, Collingswood, N. J.)

CF151312 Clayton Rothermel Moyer (Feb. 28, 1885 - Aug. 12, 1894) bu. Lykens, Pa.

CF151313 Clara Edith Moyer (Feb. 24, 1887, Lykens, Pa.) Grad. West Chester State Teachers College. Retired schoolteacher.

CF151314 Harry Clive Moyer (Aug. 24, 1889, Lykens, Pa. - Oct. 16, 1945. Williamsport, Pa.) m. Oct. 18, 1913, Milton, Pa., Blanche Wertz. bu. Williamsport, Pa. Employee, Circulation Dept., Grit Publishing Co., Williamsport, Pa.)

CF151315 Florence Corinne Moyer (Jan. 31, 1892) m. Feb. 11, 1914, Philadelphia, Pa., Arthur H. Lyons. She, grad., Pierce Business College, Philadelphia, Pa.

CF1513151 John Milton Lyons (July 11, 1915) m. Mary N. C. Fischer (June 17, 1918, Philadelphia, Pa.) Grad., Radio Material School, Washington, D. C.

CF15131511 Mary Florence Lyons (Nov. 29, 1942)

CF15131512 Elizabeth Lyons (Sept. 15, 1944)

CF15131513 John Milton Lyons, Jr. (May 19, 1948)

CF15131514 Robert George Lyons (Oct. 31, 1950)

CF151316 Milton Ray Moyer (Aug. 22, 1893, Lykens, Pa.) m. May 21, 1927, Goldie Cecelia Ross. Grad., Wharton School, Univ. of Penna., Philadelphia, Pa. Corporation Exec., Bituminous Coal Industry.

CF151317 Lillie May Moyer (Aug. 22, 1893, Lykens, Pa.) Grad., Pierce Business College, Philadelphia, Pa. Retired secretary, Philadelphia, Pa.

CF151318 Helen Emma Moyer (Mar. 20, 1897) m. Apr. 20, 1922, Philadelphia, Pa., William Henry Behrens.

CF151319 George Samuel Moyer (Apr. 20, 1899, Lykens, Pa.) m. Nov. 24, 1927, Dorothy Flick. Grad., Wharton School, Univ. of Penna., Philadelphia, Pa. Lycoming Co. employee.

CF1513191 Donald Robert Moyer (Aug. 12, 1928) m. June 7, 1958, Lexington, Mass., Muriel Webb. Grad., U. S. Naval Academy, Annapolis, Md.; M.S., Mass. Inst. of Technology, Cambridge, Mass. Engineering Duty Officer, U. S. Navy, San Francisco, Calif.

CF15131911 Susan Elaine Moyer (June 27, 1959, San Francisco, Calif.)

CF15131(0) Hannah Margaret Moyer (June 28, 1900, Lykens, Pa.) m. Apr. 27, 1925, Philadelphia, Pa., Charles Philip Spaeth (Dec. 15, 1897) She, grad., Peirce Business College, 1920.

He, B.S., Penna. State College, 1920; M.S., Univ. of New Hampshire, 1923. Research Associate, E. I. DuPont de Nemours & Co.

CF15131(10)1 Charles Philip Spaeth, Jr. (June 16, 1934) B.S., Wheaton College, Wheaton, Ill., 1956. Sr., School of Dentistry, Univ. of Penna.

CF15132 Emma Louisa Moyer (Aug. 28, 1860, Pillow, Pa. - Mar. 19, 1917, Harrisburg, Pa.) m. Mar. 18, 1880, Henry Milton Bickel (Dec. 14, 1858, Washington Twp., Snyder Co., Pa. - May 25, 1930, Harrisburg, Pa.) Merchant and salesman. bu. Harrisburg, Pa.

CF151321 Blanche Estella Bickel (Dec. 16, 1881, Dalmatia, Pa.) m. Apr. 2, 1913, The Rev. Charles Felder Van Metre Hesse (Feb. 9, 1885, Deer Park, Md. - July 9, 1941, near York, Pa.) bu. Harrisburg, Pa. She, grad., Harrisburg Conservatory of Music, 1901; private music teacher. He, A.B., Gettysburg College, 1909, Gettysburg Seminary, 1912; Lutheran pastor in York County, Pa.

CF15133 Lilly Allis Moyer (Dec. 18, 1862, Pillow, Pa. - Jan. 15, 1925, Steelton, Pa.) m. Apr. 30, 1895, Michael Rudy Alleman (Sept. 29, 1860, Middletown, Pa. - Jan. 17, 1930, Steelton, Pa.) bu. Harrisburg, Pa. Real estate and insurance and stock broker, Steelton, Pa.

CF151331 Marie Moyer Alleman (Apr. 14, 1896, Steelton, Pa.) B.A., Goucher College, 1919; M.A., Columbia Univ., 192 . English teacher, Harrisburg, Pa.

CF151332 Irene Lillian Alleman (June 26, 1899, Steelton, Pa.) m. Nov. 5, 1932, The Rev. Charles A. Davis (June 7, 1902, Brooklyn, N. Y.) She, A. B., Goucher College, 1921; M.A., Ph.D., Columbia Univ., 1925, 1930. He, Lutheran pastor; Wittenberg College, Hamma Divinity School.

CF15134 Harry Jacob Moyer (Jan. 9, 1870, Pillow, Pa. - Nov. 4, 1927, Harrisburg, Pa.) m. Apr. 28, 1896, Theodosia Laudenslager (Nov. 19, 1873, Valley View, Pa. - May 8, 1949, Harrisburg, Pa.

CF151341 Fay Lillian Moyer (Mar. 13, 1897, Pillow, Pa.) m. Oct. 15, 1925, Harry Bowman Miller (Aug. 4, 1898, Lebanon, Pa.) She, Goucher College. He, Univ. of Michigan, 1923. Civil Engineer.

CF1513411 Richard Edmond Miller (Jan. 28, 1938, Detroit, Mich.)

CF151342 Mildred Leotta Moyer (Oct. 8, 1900, Pillow, Pa.) m. May 29, 1957, Luther Daniel Patterson (May 30, 1887, Cumberland Twp., Adams Co., Pa.)

CF1514 John Hoffman (Mar. 19, 1837, near Pillow, Pa. - Mar. 25, 1905, Pillow, Pa.) m. Aug. 30, 1863, (daughter of George and Sarah Broscious Emrick) (Nov. 2, 1844, Lower Mahanoy Twp., Northumberland Co., Pa. - Dec. 25, 1897, Pillow, Pa.) bu. Pillow, Pa. Hotelkeeper, Pillow, Pa.

CF15141 Elmer E. McC. Hoffman (Oct. 6, 1864, Pillow, Pa. - July 22, 1901, Hegins, Pa.) m. Clara A. Reed (Sept. 23, 1870 - Jan. 28, 1934) bu. Pillow, Pa. M.D., practicing in Hegins, Pa.

CF151411 Arthur R. Hoffman (May 17, 1897 - May 20, 1905) bu. Pillow, Pa.

CF1515 Eva Elizabeth Hoffman (daughter of Jacob and Eva Elizabeth (Weiser) Hoffman) (Jan. 17, 1841, near Pillow, Pa. - June 17, 1896) m. Sept. 6, 1867, Joseph Deppen (Dec. 2, 1837, Upper Mahoney Twp., Northumberland Co., Pa. - June 23, 1929) bu. Red Cross, Pa.

CF15151 Mary Ada Deppen (Apr. 2, 1871, Mt. Carmel, Pa. - May 8, 1898, Shamokin, Pa.) m. May 27, 1890, Frederick D. Raker (Dec. 21, 1856, Little Mahanoy Twp., Pa. - Oct. 6, 1937, Shamokin, Pa.) bu. Shamokin, Pa. Grad., Jefferson Medical College, 1881; Physican, Drug business; County treasurer, Northumberland Co., Pa.

CF151511 Conrad J. M. Raker (July 22, 1891, Shamokin, Pa.) m. May 22, 1917, Edna G. Shankweiler (Sept. 25, 1890, Allentown, Pa.) A.B., Muhlenberg College, 1913; D.D.S., Univ. of Penna., 1916; Dentist.

CF1515111 Frederick S. Raker (Apr. 29, 1918, Shamokin, Pa.) m. Miriam Brooks. Muhlenberg College; Insurance solicitor, Norfolk, Va.

CF151512 Ralph Q. Raker (Feb. 27, 1893, Shamokin, Pa.) B.A., Muhlenberg College, D.D.S., Philadelphia Dental School.

CF151513 Susan Eva Raker (Aug. 9, 1894, Shamokin, Pa.) m. Nov. 11, 1919, Shamokin, Pa., Joseph Eadie (Jan. 24, 1893, Shamokin, Pa.) Operator, Pa. Power & Light.

CF1515131 Ada Louise Eadie (Nov. 16, 1922, Shamokin, Pa.) m. Dec. 24, 1943, Evan S. Wiliams (Feb. 15, 1921, Troy, Pa.) Cornell Univ. Attorney.

CF15151311 Evan S. Williams, Jr. (Sept. 25, 1944)

CF15151312 Barbara Louise Williams (Nov. 25, 1950)

CF15151313 Sue Ann Williams (Jan. 13, 1955)

CF15151314 Lori Eadie Williams (June 26, 1957)

CF1515132 Marian Raker Eadie (Nov. 15, 1928, Shamokin, Pa.) m. C. L. McWilliams (Nov. 6, 1928) He, Muhlenberg College; She, Cedar Crest College.

CF15151321 Dawn Ida McWilliams (Jan. 1, 1954)

CF15151322 C. L. McWilliams, Jr. (Sept. 17, 1955)

CF151514 Alma Elizabeth Raker (Apr. 17, 1896, Shamokin, Pa. - June 16, 1942) m. Aug. 31, 1933, William Lehman.

CF15152 Elizabeth Eva Deppen (d. June 27, 1940, Mt. Carmel, Pa.)

CF15153 Joseph Henry Deppen (Dec. 10, 1874, Mt. Carmel, Pa.) unm. Bucknell Univ. Attorney-at-law, Mt. Carmel, Pa.

CF15154 Gertrude Jane Deppen. B.A., Bucknell Univ.

CF152 John Weiser (son of Jacob and Elizabeth (Deibler) Weiser) (Oct. 18, 1842, Klingerstown, Pa. - Mar. 1, 1905, Pillow, Pa.) m. Jestina Rothermel (danghter of Isaac and Hannah (Wiest) Rothermel) (Jan. 25, 1847 - June 16, 1925, Pillow, Pa.) bu. Pillow, Pa. Farmer. Private in Civil War.

CF1521 Son, unnamed (Jan. 17, 1868 - Jan. 26, 1868, Klingers Church)

CF1522 Mary Weiser (Jan. 10, 1872, Pillow, Pa. - Dec. 8, 1945, Pillow, Pa.) unm. bu. Pillow, Pa.

CF1523 William Isaac Weiser (Dec. 6, 1875, Pillow, Pa. - Oct. 26, 1881, Pillow, Pa.) unm. bu. Pillow, Pa.

CF1524 Jacob Monroe Weiser (May 22, 1877, Pillow, Pa. - Sept. 1, 1951, Harrisburg, Pa.) m. Apr. 4, 1901, Alice Cora Hoke (May 1, 1878, Berrysburg, Pa. - Feb. 5, 1945, Harrisburg, Pa.) bu. Harrisburg, Pa. Storekeeper; Groceryman.

CF15241 Martha Weiser (Mar. 8, 1902, Pillow, Pa.) m. 1) Wasson; 2) Milton Reese.

CF152411 William H. Wasson (1924, Harrisburg, Pa.) m. Jean Klock.

CF15242 John A. Weiser (Dec. 2, 1905, Elizabethville, Pa.) m. Edna Rhen.

CF15243 Wilson Monroe Weiser (Nov. 12, 1912, Harrisburg, Pa.) unm.

CF1525 Hannah Jennie Weiser (Mar. 22, 1885, Pillow, Pa. - June 22, 1957, Pillow, Pa.) m. Feb. 29, 1908, Pillow, Pa., Harry Miller (Aug. 16, 1884, Hazelton, Pa. - May 28, 1957, Elizabethville, Pa.) bu. Pillow, Pa. Painter and carpenter.

CF15251 Jestina Miller (Sept. 20, 1908, Pillow, Pa.)

CF15252 Hannah Miller (Jan. 4, 1910, Pillow, Pa.) m. Oct. 10, 1948, Washington, D. C., Grant Troutman (Aug. 12, 1889, Pillow, Pa.)

CF152521 Roy Buffington (Sept. 3, 1936, Pillow, Pa.) m. Nov. 10, 1956, Red Cross, Pa., Margreen Latsha (Feb. 25, 1935, Red Cross, Pa.) Clerk, Penbrook, Pa.

CF15253 Mary Miller (Apr. 6, 1914, Pillow, Pa.)

CF15254 Lulu Miller (Oct. 27, 1918, Pillow, Pa.) m. June 10, 1942, Elizabethville, Pa., Henry Koppenhaver (Aug. 31, 1908, Loyalton, Pa.)

CF152541 Gloria Renee Miller (June 10, 1938, Pillow, Pa.) m. June 29, 1957, Pillow, Pa., Bobby Hoffman (Dec. 3, 1929, Rebuck, Pa.)

CF152542 William Koppenhaver (Nov. 30, 1942, Gratz, Pa.)

CF152543 Lorraine Koppenhaver (Mar. 8, 1945, Gratz, Pa.)

CF15255 John Miller (Dec. 19, 1920, Pillow, Pa.) m. Nov. 27, 1946, Elizabethville, Pa., Anna Paul (Nov. 30, 1918) Painter, Gratz, Pa.

CF16 John Philip Weiser (son of John Conrad and Elizabeth (Klinger) Weiser) was born May 13, 1787, near Womelsdorf, Pennsylvania, and baptized at Christ Church, May 18, 1787, with Philip and Anna Eve Klinger, his grandparents, serving as sponsors. He married October 27, 1811, Catherine Malick (daughter of David and Mary (Conrad) Malick (1)) born August 24, 1788, Augusta Township, died March 31, 1852, Plum Creek, near Sunbury, Pennsylvania. Philip, as he was known, was a farmer and extensive landholder in Northumberland County, Pennsylvania, deeding a farm to each of his children in his will. He served as a Northumberland County Commissioner, 1841-1844, and donated a tract of land for the Eden ("Plum Creek") Lutheran Church, in 1844, where he and his family are

---

(1) David Malick (November 16, 1756, probably in Sussex County, near present Philipsburg, N.J., - October 24, 1834, Augusta Township, Northumberland County, Pa.) was a son of Peter Malick (August 29, 1719, Bendorf-on-the-Rhine, Germany - between March and June, 1789, along Fishing Creek, near Espy, Pa.) and wife Anna Maria Faber, married May 23, 1749 (cf. Williams T. Blair, *The Michael Shoemaker Book* (Scranton: 1924), p. 907). Peter was a member of the Committee of Safety, Wyoming Township, Northumberland County, 1776 - 1777. He was the son of Hans Peter Moelich, who emigrated from Germany to America in 1728. (Hans Peter was born September 9, 1683, Winningen-on-the-Mosel, and died in America. For earlier generations of this family, see Andrew D. Mellick, Jr., *The Story of an Old Farm* (Somerville, N.J.: 1889), first edition only containing genealogical data. Mary Conrad, wife of David Malick, was the daughter of Jacob Conrad (ca. 1745 Berks County - 1812, Sunbury, Pa.).

buried. He died November 16, 1863, at his farm along Plum Creek. His obituary described him as a man of sterling honesty, distinguished for his industry. (2)

Children of John Philip and Catharine (Malick) Weiser

CF161 George Weiser, October 27, 1812.

CF162 Elizabeth Weiser, January 28, 1814.

CF163 Margaret Weiser, August 9, 1815.

CF164 Sarah Ann Weiser, July 31, 1817.

CF165 Solomon Weiser, January 28, 1819.

CF166 Catharine Weiser, July 28, 1821.

CF161 George Weiser (son of Philip and Catharine (Malick) Weiser) (Oct. 27, 1812, Augusta Township, Northumberland County, Pa. - Aug. 12, 1882, Lower Augusta Township) m. 1) 1847, Margaret Malick (Oct. 22, 1818 - Oct. 30, 1858, Augusta Township); 2) Nov. 6, 1859, Eva Conrad (Mar. 13, 1818 - Nov. 16, 1896) Bu. St. Peter's Lutheran (White) Church, Lower Augusta Township, where he was a farmer.

CF1611 Sarah Jane Weiser (Feb. 22, 1848, Lower Augusta Township, Pa. - Sept. 25, 1902, Augustaville, Pa.) m. Augustus Rabuck (Feb. 15, 1849, Shamokin Hills, Pa. - Jan. 28, 1913, Augustaville, Pa.) Farmer. Bu. St. Peter's Church, Hallowing Run.

CF16111 George Weiser Rabuck (Feb. 24, 1880, Augustaville, Pa. - Nov. 14, 1951, Shamokin, Pa.) m. Jan. 18, 1902, Bessie Edna Lentz (Mar. 6, 1884, Seven Points, Pa.) Miner. Bu. Shamokin, Pa.

CF161111 Sarah Louise Rabuck (Aug. 13, 1902, Augustaville, Pa.) m. Harold Ogden.

CF1611111 Lorraine Jane Ogden (Dec. 18, 1902, Shamokin, Pa.) m. John Swigert.

CF16111111 Carol Swigert (Aug. 15, 1951, Baltimore, Md.)

---

(2) Data on the descendants of John Philip Weiser contributed by: Charles F. Snyder, Mrs. Oscar Hirt, Mrs. John Shiffer, Mrs. Andrew Lebeda, Miss Irene Fritz, Mrs. William Fetter, Mrs. Charles Farnsworth, Miss Anna Louise Becker, Mrs. Lysle Frey, Mr. S. John Bird, Mr. Charles C. Cooper, Jr., Mrs. Harry E. Cooper, Mrs. Luke Bogar, Mr. E. L. Fasold, Mrs. Harper Dodd, Mr. Charles L. Fasold, Mrs. Russell S. Conrad, Miss Kathryn Callihan, Mrs. K. T. Anderson, Mr. J. J. Shuman, Mr. Ivan Fasold, Mrs. Thomas Leeser, Mr. Paul F. Keefer, Mr. William H. Kuebler, Mr. William W. Fasold, Mrs. Robert J. Ferguson, Mr. George E Bartholomew. The German Bible in which statistics of the Philip Weiser family are recorded was formerly held by The Rev. Peter B. Fasold.

CF16111112 JoAnn Swigert (Oct. 21, 1952, Baltimore, Md.)

CF16111113 John Ogden Swigert (Mar. 20, 1954, Baltimore, Md.)

CF161112 Clyde David Rabuck (Dec. 8, 1906, Augustaville, Pa. - Sept. 20, 1925, Danville, Pa.) unm.

CF161113 Helen Viola Rabuck (May 27, 1909, Augustaville, Pa.) m. Nov. 28, 1929, Oscar Hirt (Mar. 16, 1904, Paterson, N. J.) Electrician, Shamokin, Pa.

CF1611131 Jean Carol Hirt (July 25, 1933, Shamokin, Pa.) m. May 31, 1952, Jayson O. Patterson.

CF16111311 Pandi Linn Patterson (June 10, 1955, Baltimore, Md.)

CF16111312 Lisa J. Patterson (Feb. 28, 1958, Chicago, Illinois)

CF1611132 Robert George Hirt (Oct. 22, 1937, Shamokin, Pa.) m. Sept. 28, 1957, Rose Densavage (Dec. 7, 1937)

CF16111321 Patti Lynn Hirt (Jan. 27, 1958, Sunbury, Pa.)

CF1611133 William Richard Hirt (Feb. 8, 1940, Shamokin, Pa.)

CF161114 Raymond George Rabuck (Oct. 4, 1917, Shamokin, Pa.) m. Feb. 14, 1933, Helen Menegot. Salesman.

CF16112 Ralph David Rabuck (Apr. 19, 1883, Augustaville, Pa. - Apr. 3, 1946) unm.

CF16113 Keemer Adolph Rabuck (Oct. 21, 1887 - Apr. 28, 1888, Augustaville, Pa.) unm.

CF1612 Mary Catharine Weiser (Nov. 30, 1851, Lower Augusta Twp., Northumberland Co., Pa. - May 15, 1921, Sunbury, Pa.) m. Nov. 1, 1874, Carey Bettilyon (Oct. 10, 1847, Winfield, Pa. - Feb. 11, 1928, Minn.) Farmer. Bu. St. Peter's Church, Hallowing Run.

CF16121 George Barton Bettilyon (Nov. 7, 1875, Union Co., Pa.) m. Feb. 23, 1898, Jennie Eva McLaughlin (May 11, 1874, Liverpool, Pa.) bu. Massillon, Ohio. Owner and operator, truck farm, Elton, Ohio.

CF161211 Grace Mildred Bettilyon (Jan. 21, 1899, Brush Valley, Pa.) m. 1) Jan. 21, 1922, Philadelphia, Pa., Anthony Cancila (July 16, 1897) (div); 2) Jan. 22, 1930, Philadelphia, Pa., H. Raymond Shields (Jan. 12, 1893)

CF1612111 Arlene Evelyn Cancila (June 30, 1924, Harrisburg, Pa.) unm.

CF1612112 Elizabeth Cancila (Aug. 22, 1926, Philadelphia) m. May 24, 1947, Philadelphia, Pa., George James Madden.

CF16121121 Stephen James Madden (Mar. 26, 1948, Philadelphia, Pa.)

CF16121122 Bruce George Madden (Mar. 17, 1950, Philadelphia, Pa.)

CF16121123 Reed Douglas Madden (Nov. 23, 1952, Philadelphia, Pa.)

CF161212 Chester William Bettilyon (July 19, 1902, Fishers Ferry, Northumberland Co., Pa.) m. Jan. 20, 1927, Massillon, Ohio, T. Grace Knouff (May 27, 1908) Railroad worker, conductor, Nickle Plate R. R., Brewster, Ohio.

CF1612121 Mary Alice Bettilyon (Oct. 7, 1928, Massillon, Ohio) m. July 8, 1948, James Lawrence Groh, Jr. (Apr. 6, 1925)

CF16121211 David James Groh (Nov. 23, 1951, Springfield, Mo.)

CF16121212 Debra Eileen Groh (May 17, 1957, Massillon, Ohio)

CF1612122 Norman Patricia Bettilyon (May 31, 1937, Massillon, Ohio) R. N.

CF1612123 Judith Elizabeth Bettilyon (Nov. 19, 1944, Massillon, Ohio)

CF161213 Calvert Leslie Bettilyon (Dec. 14, 1903, Liverpool, Pa.) m. May 30, 1928, Ethel Estella Cook (Jan. 8, 1903, Wilmot, Ohio) Weigh master, Nickle Plate, R. R., Brewster, Ohio.

CF1612131 Ruth Elizabeth Bettilyon (Jan. 19, 1929, Massillon, Ohio) m. Dec. 24, 1946, Donald Lee Rinehart (Oct. 12, 1928)

CF16121311 Susan Lee Rinehart (Dec. 5, 1947, Massillon, Ohio)

CF16121312 Keith Allen Rinehart (Sept. 19, 1953, Massillon, Ohio)

CF1612132 Donald Calvert Bettilyon (Feb. 6, 1931, Massillon, Ohio) m. Nov. 1, 1956, Kay Elenor Townsend (Dec. 21, 1936)

CF1612133 Miriam June Bettilyon (June 10, 1932, Massillon, Ohio) m. June 10, 1953, Donald Robert Steed (Oct. 13, 1928)

CF16121331 Douglas James Steed (Oct. 2, 1954, Massillon, Ohio)

CF16121332 Dane Andrew Steed (May 19, 1957, Massillon, Ohio)

CF161214 Glen Weiser Bettilyon (Nov. 29, 1907, Milvale, Pa.) m. Nov. 4, 1934, Ruth Imajean Fuqwa (Oct. 21, 1911, McCook, Nebr.)

CF1612141 Eva Mae Bettilyon (Sept. 19, 1935, Denver, Colo.) m. Aug. 5, 1955, Denzel Lawson.

CF1612142 Alonzo Glen Bettilyon (July 20, 1937, Denver, Colo.) U. S. Coast Guard.

CF1612143 Bruce Barton Bettilyon (Aug. 23, 1941, Wilmot, Ohio)

CF161215 Charles D. Bettilyon (Aug. 19, 1917, New Castle, Pa.) m. Apr. 8, 1938, Norwalk, Ohio, Betty Slates (Dec. 20, 1921, Navaru, Ohio.

CF1612151 Deloris Ann Bettilyon (Dec. 3, 1939, Massillon, Ohio) m. Aug. 1958, Erie, Pa., Anthony Cavatta (Apr. 1, 1938, Erie, Pa.) U. S. Army.

CF16121511 Donald Anthony Cavatta (July 14, 1959, Sierra Vista, Ariz.)

CF1612152 Charles Rex Bettilyon (July 23, 1941, Massillon, Ohio) U. S. Marines.

CF1612153 Linda Jane Bettilyon (Nov. 9, 1942, Erie, Pa.)

CF1612154 Patricia Jean Bettilyon (Aug. 7, 1947, Erie, Pa.)

CF1612155 Michael James Bettilyon (Oct. 2, 1950, Erie, Pa.)

CF16122 Bertha Anna Bettilyon (1877, Fishers Ferry, Northumberland Co., Pa. - Sept. 4, 1936, Noblesville, Ind.) m. Dec. 28, 1905, Sunbury, Pa., Walter G. Bordner (Feb. 3, 1879, Dalmatia, Pa.) Marble and granite business, Noblesville, Ind.

CF161221 J. Stanley Bordner (Sept. 9, 1908, Peru, Ind. - 1916)

CF161222 Kathryn Bordner (1912, Noblesville, Ind. - 1914) bu. Noblesville, Ind.

CF16123 Verden Allen Bettilyon (Nov. 10, 1878, Fishers Ferry, Pa.) m. Sarah Janet Winward (Sept. 16, 1886, Salt Lake City, Utah) School teacher; Business school, Scranton, Pa. Started Bettilyon Home Builders Co. which is one of the oldest and largest in Salt Lake; Retired.

CF161231 Bernard Luther Bettilyon (Aug. 3, 1910, Salt Lake City, Utah) m. Dec. 28, 1938, Hope Sanford (Feb. 18, 1912) Univ. of Utah. U. S. Army, 718th Operating Engineers Battalion, 1943 - 1945. Construction and Development.

CF1612311 Bernard Elliot Bettilyon (July 20, 1943)

CF161232 Allen Kyle Bettilyon (Mar. 6, 1915) m. Feb. 18, 1938, Corrine Lael Smith (May 25, 1915) Merchant Marines. Realtor, Salt Lake City, Utah.

CF1612321 Bonnie Lael Bettilyon (July 17, 1940, Salt Lake City, Utah) Mills College, Oakland, Calif.; Univ. of Utah.

CF1612322 Verden Allen Bettilyon, II (June 12, 1945)

CF1612323 Vicki Ann Bettilyon (June 5, 1950)

CF161233 Aline Ruth Bettilyon (July 17, 1916, Salt Lake City, Utah) m. June 2, 1939, Keneth Thomas Webb (Feb. 14, 1909)

CF1612331 Kathleen Susan Webb (Dec. 1, 1942, Salt Lake City, Utah)

CF161234 Verden E. Bettilyon (Dec. 18, 1918, Salt Lake City, Utah) m. Oct. 30, 1942, Salt Lake City, Utah, Julia Nadine Brinton (Mar. 24, 1923, Salt Lake City, Utah) A. B., and LL.B., Univ. of Utah. U. S. Army, 1951 - 1955. Attorney at Law, Salt Lake City, Utah.

CF1612341 Brint Allen Bettilyon (Nov. 8, 1943, Waynesboro, Pa.)

CF1612342 Verden Lee Bettilyon (Mar. 18, 1946, Waynesboro, Pa.)

CF1612343 Robert Elliott Bettilyon (Jan. 17, 1949, Salt Lake City, Utah)

CF1612344 Reed Lymon Bettilyon (Feb. 5, 1950, Salt Lake City, Utah - Feb. 6, 1950)

CF1612345 Julia Nadine Bettilyon (Jan. 31, 1951, Salt Lake City, Utah)

CF1612346 Janet Geneve Bettilyon (July 13, 1956, Salt Lake City, Utah)

CF1612347 Mark Milton Bettilyon (Nov. 16, 1958, Salt Lake City, Utah)

CF16124 Minnie Mabel Bettilyon (Aug. 26, 1880, Lower Augusta Twp., Northumberland Co., Pa. - Dec. 5, 1956, San Diego, Calif.) m. Oct. 22, 1924, Fred Crawford. Nurse.

CF16125 Jemima Jane Bettilyon (May 28, 1882) unm.

CF16126 Gordon L. Bettilyon (Nov. 23, 1884, Boyles Run, Pa.) m. Alice Smith.

CF16127 Mary Bettilyon (Nov. 7, 1886, Lower Augusta Twp., Northumberland Co., Pa.) m. 1) Nov. 7, 1912, Paul L. Silvius (d. July 17, 1922); 2) Feb. 20, 1933, John C. Shiffer (Feb. 17, 1877, Pine Grove Mills, Pa. - Jan. 16, 1958, Sunbury, Pa.) bu. Sunbury, Pa. Engineer.

CF161271 Walter Paul Silvius (June 22, 1916, Philadelphia, Pa.) m. June 10, 1944, Wilkensburg, Pa., Doris May Hartson (July 24, 1922, Philadelphia, Pa.)

CF1612711 Robert Paul Silvius (Mar. 3, 1945, Wilkinsburg, Pa.)

CF1612712 James Roger Silvius (June 30, 1948, Wilkinsburg, Pa.)

CF16128 Walter C. Bettilyon (Jan. 26, 1888, Lower Augusta Twp., Northumberland Co., Pa. - June 10, 1958, Cambridge, Mass.) m. Ruth Reary (July 10, 1876, Carlisle, Pa.)

CF1613 Peter Weiser (Oct. 27, 1853, Lower Augusta Township, Pa. - Apr. 6, 1918, Lower Augusta Township, Pa.) m. Dec. 25, 1880, Emma Jane Riland (Mar. 16, 1856, Lower Augusta Township, Pa. - Jan. 3, 1894, Lower Augusta Township, Pa.) Farmer. Bu. St. Peter's (White) Church.

CF16131 Cotta Mae Weiser (Oct. 20, 1885, Lower Augusta Township, Pa. - July 22, 1952, Danville, Pa.) Grad., Bloomsburg State Normal School. Teacher.

CF16132 Anna Laura Weiser (Jan. 3, 1887, Lower Augusta Township, Pa. - Jan. 2, 1944, Shamokin Dam, Pa.) Grad., Bloomsburg State Normal School. Teacher.

CF16133 Emma Blanche Weiser (July 18, 1888, Lower Augusta Township, Pa. - Dec. 30, 1915, Lower Augusta Township, Pa.) m. Nov. 28, 1912, The Rev, Mervin T. Ross (Oct. 1, 1885). Lutheran Pastor in Central Pennsylvania.

CF161331 Beatrice Naomi Ross (Dec. 15, 1913, Salona, Pa.) m. Dec. 14, 1935, Andrew Lebeda (Oct. 9, 1915, Homestead, Pa.)

CF1613311 James Andrew Lebeda (Dec. 21, 1937, Homestead, Pa.)

CF1613312 Frederick Mervyn Lebeda (Mar. 5, 1940, Homestead, Pa.)

CF1613313 Nancy Blanche Lebeda (Mar. 11, 1946, Homestead, Pa.)

CF161332 Rhea Blanche Ross (Feb. 27, 1915, Salona, Pa.) m. Apr. 17, 1948, Blair Walker.

CF1613321 Shirley Jane Walker (Aug. 23, 1948, Bedford, Pa.)

CF1613322 Sue Ann Walker (Aug. 17, 1952, Chambersburg, Pa.)

CF16134 Florence B. Weiser (July 10, 1890, Lower Augusta Township, Pa. - Nov. 27, 1905, Lower Augusta Township, Pa.)

CF1614 Jemima Weiser (Mar. 9, 1854, Lower Augusta Township, Pa. - Oct. 17, 1930, Trevorton, Pa.) m. Dec. 19, 1882, Lower Augusta Township, Charles Fritz (Nov. 17, 1854, Trevorton, Pa. - Apr. 8, 1910, Trevorton, Pa.) Hardware and plumbing store owner, Trevorton, Pa. Bu. Trevorton, Pa.

CF16141 Mary Jane Fritz (Oct. 12, 1883, Trevorton, Pa. - July 7, 1952) m. July 29, 1929, Luke Johnson (Dec. 4, 1881, Millersburg, Pa. - May 3, 1956). Bu. Trevorton, Pa. She, gr. Bucknell University, Lewisburg, Pa.

CF16142 Sarah Alice Fritz (July 17, 1885, Trevorton, Pa. - Dec. 25, 1891, Trevorton, Pa.) Bu. Trevorton, Pa.

CF16143 Emma Blanche Fritz (Mar. 25, 1890, Trevorton, Pa.) m. May 13, 1913, Andrew G. Schoener (Oct. 28, 1876, Mt. Carmel, Pa. - Oct. 17, 1953, Trevorton, Pa.) She, B.S., Bloomsburg State Normal School; he, attorney; gr., Dickinson Law School.

CF161431 Mary Irene Schoener (Jan. 19, 1916, Trevorton, Pa.) m. Apr. 8, 1939, Malcolm C. Farrow (Aug. 13, 1911) Mortician, gr., Temple University; she, University of Pennsylvania.

CF1614311 Malcolm C. Farrow IV (Dec. 25, 1946)

CF1614312 Andrew Schoener Farrow (July 17, 1951)

CF1614313 Sandra Jean Farrow (May 20, 1953)

CF161432 Jean Irene Schoener (Nov. 27, 1918) m. May 23, 1944, Henry H. Wagner (May 28, 1916, Mt. Carmel) Both, Bucknell Univ.

CF1614321 Nancy Marie Wagner (Apr. 26, 1945)

CF1614322 Jane Irene Wagner (May 7, 1947)

CF1614323 Elaine Annette Wagner (Mar. 26, 1957)

CF16144 Charles William Fritz (Oct. 13, 1893, Trevorton, Pa. - Feb. 4, 1911). Bu. Trevorton, Pa.

CF16145 Martin Luther Fritz (Oct. 13, 1893, Trevorton, Pa. - Dec. 23, 1915) Bu. Trevorton, Pa.)

CF16146 Irene Jemima Fritz (Jan. 10, 1897, Trevorton, Pa.) A.B., Bucknell University; A.M., Pennsylvania State University. Teacher; Head of English department, Shamokin Area High School.

CF1615 Margaret Alice Weiser (June 7, 1858, Lower Augusta Township, Pa. - Jan. 31, 1871, Lower Augusta Township). Bu. Plum Creek.

CF1616 Reuben M. Weiser (Oct. 15, 1860 - May 11, 1862, Lower Augusta Township, Pa.)

CF1617 John Calvin Weiser (Sept. 10, 1863 - Feb. 18, 1871, Lower Augusta Township, Pa.)

CF1618 Philip Weiser (Nov. 11, 1866 - Feb. 11, 1871, Lower Augusta Township).

CF162 Elizabeth Weiser (daughter of Philip and Catharine (Malick) Weiser) was born Jan. 18, 1814, at Augusta Township, Pa. and died on August 9, 1890, at Lower Augusta Township, Pa. She married on March 9, 1843, George Keefer (August 26, 1798, at Oley Township, Berks County, Pa. - died September 10, 1879, at Augusta Township, Pa.) Buried at Lantz Church. Farmer.

CF1621 Catharine Keefer (Nov. 2, 1843, Rockefeller Township, Pa. - Mar. 10, 1930, Sunbury, Pa.) m. Dec. 25, 1866, William Fegley (Oct. 1, 1843, Mahoney Valley, Pa. - June 11, 1902, Sunbury, Pa.) Bu. Lantz Church, 4 miles south of Sunbury, Pa.

CF16211 Laura Jane Fegley (Apr. 15, 1867, Rockefeller Township, Northumberland County, Pa. - June 2, 1915, Sunbury, Pa.) m. Eben Martz (d. 1947). No issue.

CF16212 Luther M. Fegley (Nov. 11, 1869, Rockefeller Township, Northumberland County, Pa. - Dec. 2, 1907, Sunbury, Pa.) Bu. Lantz Church. Unm.

CF16213 George W. Fegley (July 16, 1871, Rockefeller Township) m. Ida Defrain (June 10, 1877 - Aug. 12, 1928, Davenport, Iowa) She, bu. Allentown, Pa. He, living, Pipersville, Pa.

CF16214 David A. Fegley (May 23, 1873, Augustaville, Pa. - Jan. 2, 1949, Sunbury, Pa.) m. Nov. 8, 1891, Annie A. Ellenberger (Mar. 10, 1876, Sunbury, Pa.) Bu. Sunbury, Pa.

CF16215 Peter Irvin Fegley (Dec. 23, 1874, Rockefeller Township, Pa.) m. Sept. 14, 1907, Mary Heim (Sept. 2, 1876, Lower Augusta Township - Mar. 1940, Blue Hill, Union County, Pa.) Farmer and Carpenter. Bu. Sunbury, Pa.

CF162151 William Fegley (Mar. 10, 1908, Rockefeller Township) m. Helen Wagner. No children.

CF162152 Adam Fegley (Apr. 23, 1910, Rockefeller Township, Pa.) m. Mar. 23, 1934, Florence Ruhl (Sept. 24, 1911, Shamokin Dam, Pa.)

CF1621521 Jacqueline Fegley (Oct. 27, 1935, Sunbury, Pa.) m. Nov. 10, 1953, Verdon Hackenburg

CF16215211 Wendy Hackenburg (April 6, 1954, Sunbury, Pa.)

CF1621522 Mary Fegley (May 12, 1937, Hummels Wharf) m. Feb. 14, 1958, Jack Kessler.

CF1621523 Jean Fegley (Mar. 25, 1939, Sunbury, Pa.) m. Sept. 14, 1957, Leroy Stahl.

CF16215231 Lora Lea Stahl (Apr. 5, 1958, Lewisburg, Pa.)

CF1621524 George Fegley (Aug. 5, 1940, Blue Hill, Pa.)

CF1621525 Peggy Fegley (Mar. 22, 1942, Shamokin Dam, Pa.)

CF1621526 Clifford Fegley (July 10, 1943, Shamokin Dam, Pa.)

CF1621527 Darla Fegley (Aug. 14, 1944, Shamokin Dam, Pa.)

CF1621528 Sharon Fegley (July 16, 1946, Shamokin Dam, Pa.)

CF1621529 Adam Fegley (Mar. 24, 1948, Sunbury, Pa.)

CF162153 Beatrice Fegley (May 23, 1912, Rockefeller Township - Dec. 28, 1949, Union County, Pa.) unm.

CF162154 Robert Fegley (Aug. 9, 1915, Rockefeller Township) m.

CF1621541 Barbara Fegley

CF162155 Elizabeth Fegley (Sept. 8, 1918, Rockefeller Township) m. Dec. 1939, Arthur Rhoads.

CF1621551 Arthur Robert Rhoads (June 23, 1940, Sunbury, Pa.) m. Dorothy Metzger

CF16215511 Richard Allen Rhoads (Mar. 1957, Sunbury, Pa.)

CF1621552 Marvin Kenneth Rhoads (Jan. 8, 1943, Sunbury, Pa.)

CF16216 Elizabeth C. Fegley (Sept. 29, 1876, Rockefeller Township) m. June 29, 1896, William Fetter (Oct. 2, 1878, Winfield, Pa. - Jan. 15, 1944, Sunbury, Pa.) Bu. Sunbury, Pa.

CF162161 Howard S. Fetter (Nov. 8, 1897, Winfield, Pa.) m. Nov. 1917, Grace Ryan (June 25, 1896). Insurance business.

CF1621611 Howard Sedgwick Fetter (Feb. 14, 1920) m. Ruth Evans (Dec. 1, 1918)

CF16216111 Linda Ruth Fetter (Oct. 1, 1944)

CF16216112 Susan June Fetter (Aug. 25, 1948)

CF16216113 Howard Douglas Fetter (Nov. 20, 1953)

CF16216114 Nancy Ellen Fetter (Oct. 12, 1956)

CF1621612 Douglas Vastine Fetter (Nov. 12, 1927) m. Mary Elizabeth Braggins (Mar. 11, 1923)

CF162162 David A. Fetter (May 8, 1898, Winfield, Pa.) m. Edna M. Seiler, Sept. 20, 1921.

CF1621621 Elizabeth Fetter (Apr. 6, 1922, Sunbury, Pa.) m. Marlin Mertz (June 24, 1916, Northumberlandtown, Pa.)

CF16216211 Gary Mertz (Apr. 10, 1943, Middletown, Pa.)

CF16216212 Richard Mertz (May 28, 1946, Middletown, Pa.)

CF16216213 Craig Mertz (Apr. 15, 1957)

CF1621622 Phyllis Fetter (June 5, 1923, Sunbury, Pa.) m. 1) Kenneth Freed; 2) Raymond Haupt

CF16216221 David Freed (July 10, 1945, Sunbury, Pa.)

CF1621623 Nancy Fetter (Nov. 13, 1930, Sunbury, Pa.) m. Arthur Snyder

CF16216231 Paul Snyder (May 8, 1951, Sunbury, Pa.)

CF16216232 Michael Snyder (Sept. 23, 1954, Sunbury, Pa.)

CF162163 Susan Catharine Fetter (July 14, 1902, Winfield, Pa.) m. July 21, 1922, Thomas R. Scanlan (Aug. 29, 1897, Sunbury, Pa.)

CF1621631 Thomas Richard Scanlan, Jr. (Feb. 21, 1924, Easton, Pa.) m. Nov. 18, 1950, Isabelle Chase Hedrick (Oct. 19, 1928, Quakertown, Pa.)

CF16216311 Stephen D. Scanlan (June 22, 1952, Sunbury, Pa.)

CF16216312 Kathleen M. Scanlan (Aug. 15, 1954, Philadelphia, Pa.)

CF16216313 Mark P. Scanlan (Mar. 10, 1957, Philadelphia, Pa.)

CF162164 Russell W. Fetter (Feb. 11, 1907, Sunbury, Pa. - Feb. 23, 1953, Sunbury, Pa.) m. Noreene Bowers.

CF1621641 Sallie Ann Fetter (Jan. 27, 1931, Shamokin Dam, Pa.) m. Reardon.

CF162165 Paul E. Fetter (May 8, 1910, Sunbury, Pa.) m. Harriet Tompkins (Jan. 28, 1919, Milton, Pa.)

CF162166 Robert C. Fetter (Nov. 8, 1914, Sunbury, Pa.) m. Margaret Bahner (Mar. 23, 1915, Sunbury, Pa.) Restaurnnt business.

CF1621661 Robert Fetter, Jr. (Dec. 23, 1943, Sunbury, Pa.)

CF16217 Bell K. Fegley (Aug. 7, 1881, Rockefeller Township) m. Sept. 1, 1900, Charles Farnsworth (Mar. 7, 1881, Virginia - 1946) Bu. Allentown, Pa.

CF162171 Harold E. Farnsworth (Feb. 9, 1902, Sunbury, Pa.) m. June 28, 1933, Elsie E. Rituper (May 23, 1912)

CF1621711 Frederick E. Farnsworth (Feb. 9, 1939, Allentown, Pa.)

CF1621712 James H. Farnsworth (Mar. 27, 1945)

CF162172 Marion E. Farnsworth (Aug. 26, 1907, Sunbury, Pa.) m. Aug. 25, 1929, Gerald R. Scott (June 2, 1907).

CF162173 Myles K. Farnsworth (Nov. 30, 1911, Sunbury, Pa.) m. June 5, 1943, Ellen Shaffer (Dec. 22, 1919)

CF1621731 Gerald Myles Farnsworth (Oct. 26, 1944)

CF1621732 Carol J. Farnsworth (Aug. 31, 1947)

CF1622 George W. Keefer (Apr. 22, 1845, Rockefeller Township - 1911) m. Nov. 16, 1869, Isabelle M. Ziegler (1842 - 1924) No issue. Contractor.

CF1623 Philip Weiser Keefer (Nov. 22, 1846, Augusta Township - Apr. 20, 1925, Sunbury, Pa.) m. Anna H. Kemp (Oct. 13, 1853, Board ship from Germany - Sept. 24, 1899, Sunbury, Pa.) Builder. Bu. Sunbury, Pa.

CF16231 George H. Keefer (Jan. 8, 1872, Milwaukee, Wis. - Dec. 3, 1939, Mt. Carmel, Pa.) m. June 18, 1896, Maude Foye. No children. Contractor and Builder, 12th Reg. PNG, Spanish-American War.

CF16232 Elizabeth Keefer (July 15, 1874, Milwaukee, Wis. - May 9, 1934) m. 1) Oct. 10, 1894, Peter Vandling (Dec. 25, 1869, Northumberland, Pa. - June 5, 1930, Northumberland, Pa.); 2) Sept. 13, 1905, Ernest Beals.

CF162321 Georgiana Vandling (Sept. 29, 1895, Sunbury, Pa.) m. Oct. 6, 1915, Sunbury, C. Lysle Frey.

CF1623211 Elizabeth Frey (Sept. 9, 1916, Harrisburg, Pa.) m. Aug. 1936, Robert Conrad (Apr. 1914, Northumberland, Pa.)

CF16232111 Sandra Conrad (June 24, 1937, Shamokin Dam, Pa.)

CF16232112 Robert Conrad (Aug. 9, 1941, Sunbury, Pa.)

CF16232113 Keith Conrad (June 19, 1944, Sunbury, Pa.)

CF16232114 Gail Conrad (May 15, 1951, Sunbury, Pa.)

CF16232115 Audrey Conrad (Oct. 28, 1956, Sunbury, Pa.)

CF1623212 Georgiana Keefer Frey (Aug. 29, 1918, Harrisburg, Pa.) m. Aug. 1940, George Tobias (May 10, 1915, Northumberland, Pa.)

CF16232121 Terry Tobias (Apr. 30, 1942, Northumberland, Pa.)

CF1623213 C. Lysle Frey, Jr. (Jan. 6, 1921, Lewisburg, Pa.) m. Sept. 15, 1941, Christiana Kramer (Mar. 5, 1925)

CF16232131 Frank Frey (Jan. 14, 1943, Lewisburg, Pa.)

CF16232132 James Frey (May 9, 1946, Lewisburg, Pa.)

CF1623214 Phyllis Victoria Frey (Oct. 10, 1922, Sunbury, Pa.) m. Sept. 20, 1942, Robert Hoover

CF16232141 Joanne Hoover (Apr. 9, 1944, Sunbury, Pa.)

CF16232142 Ronald Hoover (Dec. 22, 1946)

CF1623215 Frederick Eugene Frey (Nov. 11, 1924, Williamsport, Pa.) m. Dec. 27, 1948, Regina Roland (June 5, 1926) Pilot USAF, W.W. II, 5 yrs.; Grad. Univ. of Denver, B.S., Elec. Eng.; Sales Exec., G.E. Co.

CF16232151 Frederick E. Frey, (Dec. 1, 1949, Denver, Colo.)

CF16232152 Charles Frey (Jan. 14, 1955, Rockford, Ill.)

CF1623216 Manford Frey (Feb. 24, 1927, Sunbury, Pa.) m. Sept. 27, 1949, Joyce Hoover (Mar. 8, 1930, Sunbury, Pa.)

CF16232161 Michael Frey (Oct. 7, 1950, Sunbury, Pa.)

CF16232162 Gordon Frey (Mar. 9, 1958, Sunbury, Pa.)

CF1623217 Audrey Frey (Sept. 5, 1929, Shamokin Dam, Pa.) m. Sept. 5, 1952, Joseph Hassinger.

CF16232171 Joseph E. Hassinger, Jr. (June 9, 1959)

CF1623218 Geraldine Frey (Oct. 22, 1931, Shamokin Dam, Pa.) m. Apr. 22, 1952, Harold Hoagland.

CF16232181 Georgiana Hoagland (Jan. 11, 1954, Sunbury, Pa.)

CF16232182 Brittan Hoagland (Jan. 26, 1957, Sunbury, Pa.)

CF162322 Gordon Keefer Vandling (Mar. 18, 1897, Sunbury, Pa. - May 2, 1939, Sunbury, Pa.) m. Katie Swartzlender. No children.

CF162323 Manford Beals (Apr. 11, 1911, Sunbury, Pa.) m. June 5, 1932, Mildred Crone.

CF1624 Sarah Jane Keefer (Nov. 22, 1848, Lower Augusta Township, Pa. - Jan. 4, 1944, Sunbury, Pa.) m. Jacob Gass. No issue. Storekeeper.

CF1625 John S. Keefer (July 13, 1850, Lower Augusta Township, Pa. - Dec. 19, 1928, Sunbury, Pa.) m. June 28, 1877, Annie Bidelspach (Aug. 22, 1850, Point Township, Pa. - Apr. 16, 1938, Sunbury, Pa.) Contractor. Bu. Sunbury, Pa.

CF16251 Maud O. Keefer (Apr. 23, 1879, Sunbury, Pa.) m. Nov. 23, 1904, Dr. Harvey M. Becker (May 3, 1873, New Baltimore, Pa. - Aug. 28, 1933, Sunbury, Pa.) Bu. Sunbury, Pa.

CF162511 Anna Louise Becker (Oct. 17, 1914, Sunbury, Pa.) Teacher, Sunbury, Pa. A.B., Wilson College; A.M., Bucknell University.

CF16252 Mary Edna Keefer (Aug. 1, 1881, Sunbury, Pa.) m. William Franklin Cree. (Oct. 23, 1882 - 1942) B.S. Pennsylvania State University, 1908. Cashier, First National Bank of Sunbury, 1931 - 1942. Outfielder, N. Y. Highlands, 1908 - 1915.

CF162521 John Franklin Cree (Aug. 22, 1916, Sunbury, Pa.) m. May 10, 1941, Betty Packard Nield. Duke University.

CF1625211 Nancy Winsor Cree (Apr. 10, 1944, Richmond, Va.)

CF1625212 John Franklin Cree, Jr. (Mar. 26, 1947, Buffalo, N. Y.)

CF1625213 Peter Noel Cree (Dec. 13, 1952, Buffalo, N. Y.)

CF1626 Lucy Alice Keefer (Apr. 20, 1852, Keefers Sta., Pa. - July 31, 1929, Hummels Wharf, Pa.) m. Luther S. Cooper (May 3, 1851, Upper Augusta Township, Pa. - Jan. 24, 1937, Sunbury, Pa.) Bu. Sunbury, Pa. Timberman and Farmer. See CF424(11)

CF16261 Rosella Cooper (June 4, 1876, Limestone Valley) m. S. John Bird (Apr. 12, 1873, Shamokin) She died Jan. 26, 1953, Shamokin, Pa. He, banker and newsman, Shamokin, Pa. Editor, Shamokin *News Dispatch.*

CF162611 John Cooper Bird (Dec. 2, 1902, Shamokin, Pa. - Nov. 20, 1937, Rochester, N.Y.) unm.

CF162612 Robert Bernard Bird (Feb. 7, 1906, Shamokin, Pa.) Unm. City magistrate; circ. manager, News Dispatch, Shamokin, Pa.

CF162613 William Edward Bird (Feb. 7, 1906, Shamokin, Pa.) m. Dauphin, Pa., Thelma Strickler. No children, Penna. R.R., Dauphin, Pa.

CF16262 Harry Elmer Cooper (July 18, 1880, Herndon, Pa.) m. Jan. 14, 1910, Geneva (Aug. 10, 1888, Canada). Commander, U.S.N., construction corps, Spanish-American War.

CF162621 Dorothea Isabel Cooper (July 10, 1911, Newport, R.I.) m. Dec. 30, 1930, C. S. Seabring, U.S.N. U.S. Naval Academy, 1927.

CF1626211 Joan Sandra Seabring (July 5, 1933) m. Sept. 18, 1954, Donald Carter Hall. She, Geo. Wash. Univ.; he, Dartmouth College, Wharton School of Univ. of Pa.

CF16262111 Deidee Seabring Hall (May 6, 1955)

CF16262112 Linda Carter Hall (May 6, 1955)

CF16262113 Donald Carter Hall, Jr. (Sept. 1957)

CF1626212 Robert Cornelius Seabring (Oct. 10, 1938)

CF162622 Ruth Elmer Cooper (May 11, 1914, Charleston, S.C.) m. Jan. 18, 1936, Raymond N. Obermiller, U.S.N.

CF1626221 Barbara Obermiller (Nov. 3, 1936) m. Thomas Lane Stanley.

CF1626222 Suzanne Obermiller (Jan. 27, 1945)

CF1626223 Judity Obermiller (June 24, 1948)

CF16263 Charles Clayton Cooper (Nov. 8, 1886, Deibler Station, Pa. - Oct. 12, 1957, Wilkes-Barre, Pa.) m. Nov. 5, 1919, Laura Enterline (Dec. 11, 1895, Rush Township, Northumberland County, Pa.)

CF162631 Charles Clayton Cooper, Jr. (Apr. 2, 1922, Hummels Wharf, Pa.) m.

CF1626311 Patricia Ann Cooper (Jan. 24, 1951, Winfield, Pa.)

CF162632 Alice Lorraine Cooper (Jan. 29, 1929, Hummels Wharf, Pa.) m. May 9, 1949, Selinsgrove, Pa., Luke Emanuel Bogar Jr. (Feb. 22, 1928, Selinsgrove, Pa.) Contractor, Selinsgrove, Pa.

CF1626321 Stephen Victor Bogar (Apr. 20, 1950)

CF1626322 Matthew Dean Bogar (May 13, 1952)

CF1626323 Lori Jeanne Bogar (Oct. 7, 1956)

CF163 Margaret Weiser (daughter of Philip and Catharine (Malick) Weiser) was born August 9, 1815, at Augusta Township, Northumberland County, Pennsylvania, and died March 19, 1856, Point Township, Northumberland County). She married November 21, 1844, John S. Snyder (February 6, 1820, Augusta Township - May 14, 1901, Three Rivers, Michigan). He is buried at Three Rivers and she is buried at the Plum Creek Church. He was a farmer in Point Township, three miles north of Northumberland, Pennsylvania, until 1877, when he went to Three Rivers, Michigan.

CF1631 Anson W. Snyder (Nov. 6, 1848, Point Township, Pa. - Mar. 30, 1926, Lewistown, Pa.) m. 1) Dec. 24, 1874 Sophie Kerns; 2) Laura Elizabeth Thompson. No issue. Insurance man. Bu. Lewistown, Pa.

CF1632 William Lester Snyder (Mar. 31, 1851, Point Township, Pa. - Jan. 23, 1876, Point Township, Pa.) Unm. Cashier, Augusta Bank, Sunbury, Pa. Bu. Northumberland, Pa.

CF1633 Martin Luther Snyder (Apr. 3, 1853, Point Township, Pa. - Nov. 20, 1931, Sunbury, Pa.) m. Apr. 18, 1893, Ella S. Fisher (July 7, 1857, Penn Hall, Pa. - Jan. 29, 1933, Sunbury, Pa.) Bu. Sunbury, Pa. Grad. Bloomsburg Normal School, 1876; Princeton Univ., class of 1879; attorney, Sunbury, Pa. See Bell, p. 382.

CF16331 Charles Fisher Snyder (Oct. 3, 1895, Sunbury, Pa.) m. June 23, 1918, Bertha M. Dietrich (Jan. 21, 1892, Bellefonte, Pa.) B.S., Penna. State College, 1917; chemist, engineer, historian; secretary, Northumberland Co. Historical Society, 1942-; Pres., Board of Education, Sunbury, 1941 - 1947; author of thirty published historical monographs, including "Conrad Weiser in the Susquehanna Valley." Director, John Conrad Weiser Family Association, 1957-. World War I, Chemical Warfare service. She, regent, Fort Augusta Chapter, NSDAR, 1945 - 48.

CF163311 Dorothea Janet Snyder (July 31, 1920, Bellefonte, Pa. - Apr. 16, 1923, Philadelphia, Pa.)

CF163312 Charles Fisher Snyder, Jr. (Mar. 8, 1922, Bellefonte, Pa.) m. June 22, 1946, Lancaster, Pa., Charlotte Louise Kienzy (Sept. 21, 1924, Philadelphia, Pa. - Oct. 28, 1954, Reading, Pa., Bu. Sunbury, Pa.). B.S. Franklin and Marshall College, 1943; M.D., Univ. of Penna., 1946; Orthopedic Surgeon, Reading Hospital; Univ. of Penna., 1957. Major, Medical Corps, 25th Division, U. S. Army, Korea, 1950 - 1952

CF1633121 Michael Dietrich Snyder (June 16, 1947, Lancaster, Pa.)

CF1633122 Patricia Ellen Snyder (Jan. 29, 1949, Lancaster, Pa.)

CF163313 Patricia Eleanor Snyder (Sept. 10, 1924, Bellefonte, Pa.) m. Aug. 14, 1948, Sunbury, Pa., David H. Coryell (July 1, 1926, Selinsgrove, Pa.) She, B.A., Susquehanna Univ., 1945; he, B.S., Penn State, 1950. U.S. Navy, World War II, Recreation Director, General Electric Company, Erie, Pa. Teacher, Sunbury, Pa.

CF1633131 David Allen Coryell (Sept. 5, 1951, Sunbury, Pa.)

CF1633132 Janet Dorothea Coryell (Sept. 23, 1953, Erie, Pa.)

CF1633133 Victoria Louise Coryell (Sept. 30, 1955, Erie, Pa.)

CF1633134 Patricia Ann Coryell (Oct. 19, 1957, Erie, Pa.)

CF163314 Barbara June Snyder (June 11, 1928, Bellefonte, Pa.) B.S., Mansfield S.T.C., 1950, Home economics teacher, Selinsgrove, Pa. Member, Daughters of American Colonists, 11907, on record of Col. Conrad Weiser. Regent, Fort Augusta Chapter, NSDAR, 1959-, Members, Daughter of Colonial Wars, No. 4534.

CF1634 John Calvin Snyder (Apr. 3, 1853, twin to Martin Luther, Point Township, Pa. - May 11, 1934, Bowling Green, Ohio) m. Jan. 30, 1890, Jennie Annette Bainton (May 21, 1868, Buchanon, Michigan - Dec. 25, 1912) Bu. Buchanon, Michigan. M.D., Benjamin Rush Medical College, Chicago, 1893. Physician, Bowling Green, and Toledo, Ohio.

CF16341 John Snyder (1891, Toledo, Ohio - Mar. 2, 1951, Toledo, Ohio)

CF16342 Blanche E. Snyder (Apr. 30, 1894, Bowling Green, Ohio - Aug. 3, 1956, Dunkirk, Indiana) m. Apr. 3, 1922, George Emil Melchior, (Apr. 22, 1884 - Aug. 14, 1922). Bu. St. Louisville, Ohio. m. 2) Robert Scheffler.

CF163421 Suzanne Annette Melchior (Jan. 10, 1923) m. Feb. 22, 1947, Indianapolis, Ind., Thomas A. Ressler, Jr. (1910). Sales manager, motor transport operator; owner of orange grove; Zionsville, Ind., and Lutz, Fla.

CF1634211 Thomas A. Ressler, III (Jan. 17, 1948, Indianapolis, Ind.)

CF1634212 John Charles Ressler (July 16, 1952, Tampa, Fla.)

CF1634213 Benjamin Ressler (Jan. 2, 1957, Tampa, Fla.)

CF1635 Susan Snyder (Mar. 16, 1856 - Oct. 13, 1859) Bu. Plum Creek Church.

CF164 Sarah Ann Weiser (daughter of Philip and Catharine (Malick) Weiser) was born July 31, 1817, Lower Augusta Township, Northumberland County, Pa. - died Dec. 7,

1893. m. Dec. 31, 1845, John C. Evert (June 16, 1811 - Feb. 27, 1876). Bu. Eden Lutheran Church, Plum Creek, near Sunbury. Farmer.

CF1641 Mary Catharine Evert (Feb. 1, 1847 - May 21, 1928, Sunbury, Pa.) m. Dec. 25, 1866, Samuel Fasold (Feb. 16, 1838, Rockefeller Township - May 9, 1906, Sunbury, Pa.) Bu. Sunbury, Pa. Carpenter, Sunbury. Co. C., 136th PVI, Civil War.

CF16411 Ida Jane Fasold (Nov. 3, 1867, Sunbury, Pa. - 1930, Sunbury, Pa.) Unm.

CF16412 John Calvin Fasold (Aug. 23, 1869, Sunbury, Pa. - Sept. 1, 1931, Danville, Pa.) m. Margaret Albert (Aug. 28, 1864, Selinsgrove, Pa. - Jan. 27, 1933, Shamokin, Pa.). Lutheran pastor, Shamokin, Pa. A.B., Susquehanna Univ.; Ph.D., Univ. of W. Va. Author, *Genealogy of Valentine Fasold and his Descendants* (Harrisburg, 1915).

CF164121 Evert Lupfer Fasold (Feb. 13, 1896, Selinsgrove, Pa.) m. Nov. 10, 1917, Ethel Mary Burget (June 17, 1896, Shamokin, Pa.). Postal employee, Shamokin, Pa.

CF1641211 Donald Evert Fasold (Jan. 23, 1923, Shamokin, Pa.) m. May 21, 1946, Maria Respelier (Oct. 3, 1926, Antwerp, Belgium). Machinist, Philadelphia, Pa.

CF16412111 Robert Evert Fasold (Sept. 24, 1952, Philadelphia, Pa.)

CF16412112 Linda Louise Fasold (Oct. 4, 1956, Philadelphia, Pa.)

CF164122 Robert Albert Fasold (Mar. 18, 1899, Jersey Shore, Pa.) m. July 1922, Stella Penny (July 5, 1898, New Berlin, Pa.). Insurance inspector, Pa. Railroad, Ardmore, Pa.

CF1641221 Richard Robert Fasold (Mar. 7, 1925, Ardmore, Pa.)

CF164123 Hannah Weiser Fasold, d.y.

CF164124 Howard Marshall Fasold (Apr. 8, 1906, Hughesville, Pa.) m. Aug. 28, 1928, Elizabeth Greager (Mar. 22, 1907, Buck Run, Pa.). Educational instructor, Fed. Penitentiary, Talahassee, Fla.

CF1641241 Jerry Marshall Fasold (Jan. 21, 1937, San Bernardino, Calif.)

CF16413 Dolan Weiser Fasold (Mar. 6, 187-, Sunbury, Pa. - Dec. 23, 1942, Selinsgrove, Pa.) m. Dec. 1898, Lulu App (Aug. 8, 1877, Selinsgrove, Pa. - Oct. 7, 1944, Selinsgrove, Pa.). Bu. Selinsgrove, Pa. Agent, Pennsylvania Railroad, Selinsgrove, Pa.

CF164131 Florence App Fasold (Sept. 1901, Selinsgrove, Pa. - Dec. 23, 1904).

CF164132 Irene Lulu Fasold (Oct. 2, 1905, Selinsgrove, Pa.) m. Aug. 17, 1928, Williamsport, Pa., Harper Dodd (Dec. 19, 1904, Wisconisco, Pa.). Guidance; She, Latin and English teacher, DuBois, Pa.

CF1641321 Vivian Hensel Dodd (Apr. 26, 1930, Selinsgrove, Pa.) m. Nov. 18, 1956, Robert S. Henly.

CF1641322 Jack Fasold Dodd (Apr. 18, 1931, Selinsgrove, Pa.)

CF1641323 Teressa Lucille Dodd (June 25, 1932, Selinsgrove, Pa.)

CF164133 Lena May Fasold (Dec. 10, 1907, Selinsgrove, Pa.) m. Aug. 28, 1925, Norman Roos. Milk salesman.

CF1641331 Charles Howard Roos (Mar. 13, 1930, Selinsgrove, Pa.)

CF1641332 Phyllis Jean Roos (Dec. 19, 1933, Selinsgrove, Pa.) m. Thomas Mullivex

CF16413321 Linda Mullivex

CF16413322 David Mullivex

CF1641333 David Allen Roos

CF164134 Charles Leonard Fasold (Mar. 12, 1914, Selinsgrove, Pa.) m. Aug. 28, 1938, Katherine Kroh (Dec. 12, 1911) A.B., Susquehanna Univ., 1936; M.A., Bucknell Univ., 1950. Principal, Selinsgrove Area Joint High School.

CF1641341 Charles Kroh Fasold (Apr. 24, 1948)

CF1642 Jane Isabelle Evert (Apr. 1, 1849 - 1921, Sunbury, Pa.) m. Simon Peter Savidge (Nov. 22, 1847, Lower Augusta Township - 1913, Sunbury, Pa.). Bu. Sunbury, Pa. Tax collector, Sunbury.

CF16421 Melvin Savidge (1871 - 1930, Sunbury, Pa.) m. Lillian DeHaven (1869 - 1945, Sunbury, Pa.). Bu. Sunbury, Pa. Postal employee, Sunbury, Pa.

CF16422 Mary Melissa Savidge (Apr. 20, 1874, Augustaville, Pa. - July 1, 1944, Avalon, N.J.). m. Oliver Nelson Conrad (Jan. 25, 1863, Snydertown, Pa. - 1938, Lansdowne, Pa.). Salesman. Bu. Sunbury, Pa.

CF164221 Russell Savidge Conrad (June 15, 1893, Sunbury, Pa. - Oct. 28, 1953, Harrisburg, Pa.) m. Apr. 25, 1917, Alice Pearl Fahringer (Dec. 31, 1896, Nescopeck, Pa.) Civil Engineer.

CF1642211 Jane Isabelle Conrad (Jan. 25, 1918, Sunbury, Pa.) m. Sept. 9, 1939, Edward Curry First (Aug. 9, 1913, Harrisburg, Pa.) Attorney.

CF16422111 Mary Patricia First (Oct. 1, 1941, Harrisburg, Pa.)

CF16422112 Edward Curry First (May 30, 1943, Wilmington, Del.)

CF16422113 Theodore Conrad First (Oct. 9, 1946, Washington, D.C.)

CF1642212 Russell Lee Conrad (Jan. 25, 1918, Sunbury, Pa.) m. Apr. 24, 1940, Ann Koser (Feb. 28, 1918, Harrisburg, Pa.). Engineer.

CF16422121 Barbara Lee Conrad (Dec. 20, 1940, Harrisburg, Pa.)

CF16422122 Russell Kirby Conrad (Mar. 30, 1948, Harrisburg, Pa.)

CF16422123 Michael Robert Conrad (Mar. 20, 1955, Harrisburg, Pa.)

CF165 Solomon Weiser (son of Philip and Catherine (Malick) Weiser) was born on January 28, 1819, in Augusta Township, Northumberland County, Pennsylvania, and died February 2, 1900, at Fountain Green (Hancock County) Illinois. He was married to Mary Ann Miller (February 28, 1832, Dauphin County, Pennsylvania - March 12, 1911, Fountain Green, Illinois) on June 20, 1850. They are buried in the Fountain Green Cemetery at Fountain Green, Illinois. Solomon owned a farm in Point Township, Northumberland Co., Pennsylvania, which he sold in 1872 and moved to Illinois, where he located near Fountain Green, Hancock County. In 1885, they moved to Earlton, Kansas, where Solomon farmed for two years. They returned to Illinois in 1887 and again located near Fountain Green, where they spent the rest of their lives. He became a member of the Zion Lutheran Church of Sunbury, Pennsylvania, on April 27, 1839. In 1894, he transferred his membership to the Methodist Church of Fountain Green, Illinois.

Children of Solomon and Mary Ann (Miller) Weiser

CF1651 Mary Catherine Weiser, Apr. 23, 1851.

Emelina Jane Weiser (July 28, 1852, near Sunbury, Pa. - Mar. 21, 1874, Fountain Green, Ill.). Bu. Fountain Green. Teacher.

CF1652 Sarah Elizabeth Weiser, Oct. 19, 1854.

CF1653 Amelia Ann Weiser, May 23, 1857.

Jacob Philip Weiser (Apr. 7, 1859, near Sunbury, Pa. - June 5, 1892, Fountain Green, Ill.). Bu. Fountain Green.

CF1654 Simon Douglas Weiser, June 6, 1861.

CF1655 Lillian Sylinda Weiser, Sept. 4, 1863.

Martin Luther Weiser (Jan. 10, 1866, near Sunbury, Pa. - Oct. 3, 1941, Macomb, Ill.). Carthage College. Teacher; railroad telegrapher and dispatcher; theater operator, Warsaw, Ill.

CF1656 Cyrus William Weiser, July 8, 1868.

Martha Ellen Weiser (June 16, 1874, Fountain Green, Ill. - Mar. 17, 1875, Fountain Green, Ill.). Bu. Fountain Green.

CF1651 Mary Catherine Weiser (Apr. 23, 1851, near Sunbury, Pa. - May 26, 1935, Fountain Green, Hancock County, Ill.) m. Apr. 22, 1869, Sunbury, Pa., Jacob Callihan (Mar. 14, 1844 - Apr. 9, 1925, Fountain Green, Ill.) Farmer and stone mason.

CF16511 George H. Callihan (Sept. 9, 1870, near Sunbury, Pa. - June 24, 1919, Carthage, Ill.) m. May 24, 1896, Flora B. Mull (d. Jan. 18, 1958). Bu. Carthage, Ill. Hedding College, Abingdon, Ill. Methodist minister.

CF16512 Emma C. Callihan (Sept. 2, 1872, Fountain Green, Ill. - Feb. 10, 1952, Rock Island, Ill.) Bu. Carthage, Ill. Western Illinois Univ. at Macomb, Ill.; Graduate work, Columbia Univ., New York City. Teacher.

CF16513 Charles H. Callihan (Nov. 2, 1875 - Sept. 6, 1876)

CF16514 Frank P. Callihan (Dec. 17, 1878 - Aug. 2, 1879).

CF16515 Linnaeus D. Callihan (Mar. 17, 1882, Fountain Green, Ill.) m. 1) Apr. 9, 1908, Minnie L. Sibert (d. Apr. 10, 1922). Bu. La Harpe, Ill. 2) Sept. 6, 1923, Adeele Huston Sharpe. Merchant, real estate salesman.

CF165151 Lillian M. Callihan (June 19, 1910). Western Ill. Univ., Macomb, Ill.; M.A., Denver Univ., Denver, Colo. Teacher.

CF165152 James R. Callihan (Nov. 5, 1918). m. Dec. 20, 1941, Cathryn Wright. Syracuse Univ., Syracuse, N.Y.; World War II and Korean War.

CF1651521 Robert Lin Callihan (May 26, 1943)

CF1651522 Linda Kay Callihan (Dec. 30, 1947)

CF16516 Tressler W. Callihan (May 22, 1887, Fountain Green, Ill.) m. Dec. 28, 1911, Forrest I. Harnest (Nov. 1, 1887). A.B. and M.A., Knox College, Galesburg, Ill.; graduate work in education and administration, Univ. of Chicago; Teacher; principal; City School Superintendent in Galesburg, Ill. General Agent for John Hancock Life Insurance Company; transferred to the Home Office in Boston, Mass.; Life Insurance Advisor and Pension Consultant with "Tressler W. Callihan and Company". She, Carthage College.

CF165161 William H. Callihan (Dec. 4, 1912, Galesburg, Ill. - June 22, 1956, Greensboro, N.C.). m. Aug. 9, 1941, Margaret Perkins (Nov. 6, 1906). Dartmouth College.

CF165162 John Tressler Callihan (Mar. 11, 1920, Galesburg, Ill.) m. May 3, 1944, Evelyn de Grasse (Mar. 23, 1916). Dartmouth College; Agency Pension Consultant with Home Office of New England Mutual Life Insurance Co.

CF1651621 Patricia Callihan (Feb. 20, 1945, Newton Center, Mass.)

CF1651622 Phyllis Callihan (Mar. 19, 1949, Newton Center, Mass.)

CF16517 Kathryn G. Callihan (Dec. 3, 1895, Fountain Green, Ill.) Western Ill. Univ., Macomb, Ill.; M.A., Columbia Univ., New York City; Worked towards doctor's degree. High school teacher. Taught in Demonstration School of Columbia Univ. and at Augusatna College, Rock Island, Ill.

CF1652 Sarah Elizabeth Weiser (Oct. 19, 1854, Northumberland County, Pa. - Aug. 29, 1927, near Fountain Green, Ill.) m. Nov. 21, 1878, William Hamilton Duffie (Aug. 27, 1855 - Aug. 31, 1940). Bu. near Webster, Ill. Farmer.

CF16521 Charles Edward Duffie (Aug. 27, 1879). m. 1) Jan. 2, 1911, Marie Ingersoll (div.); 2) Susie Wilkie.

CF16522 Mary Elizabeth Duffie (Jan. 22, 1882, near Fountain Green, Ill.) m. Mar. 15, 1922, Quincy, Ill., Walter J. Miller (d. Aug. 25, 1939). Bu. Carthage, Ill. Farmer and rural mail carrier. She, practical nurse.

CF16523 Helen Chloe Duffie (Mar. 15, 1884, Webster, Ill. - Aug. 13, 1936, Ferris, Ill.) m. Jan. 1, 1908, Rufus M. Crow (d. June 17, 1917). Bu. Pilot Grove Cemetery. She attended Carthage College Academy.

CF165231 Andes Forrest Crow (Dec. 13, 1908, Carthage, Ill.). m. Oct. 18, 1930, Guy Edward Rhodes (Feb. 15, 1906 - Apr. 27, 1951).

CF1652311 Mary Helen Rhodes (June 21, 1930, Carthage, Ill.) m. Apr. 22, 1950, Charles Bolton (Oct. 25, 1927). Bookkeeper.

CF16523111 Karen Kay Bolton (May 28, 1953, Hamilton, Ill.)

CF1652312 Lee Roy Rhodes (Sept. 3, 1932, Carthage, Ill. - Sept. 30, 1956). Bu. Carthage, Ill.

CF1652313 Bonnie Louise Rhodes (Apr. 12, 1935, Ferris, Ill. - Apr. 4, 1939, Ferris, Ill.). Bu. Carthage, Ill.

CF1652314 Lester Lloyd Rhodes (Jan. 22, 1938, Ferris, Ill.)

CF1652315 Donald Eugue Rhodes (Sept. 30, 1939, Ferris, Ill.) Filling station attendant.

CF16524 Clement Duffie (June 1, 1890, near Webster, Ill.) Unm.

CF16525 John Luther Duffie (Oct. 29, 1894, near Webster, Ill.) m. Dec. 4, 1918, Burlington, Iowa, Ethel Buhel.

CF165251 Loren Edgar Duffie (Aug. 21, 1921, Ferris, Ill.). m. Oct. 14, 1950, Keokuk, Iowa, Leona Allison.

CF1652511 Loren Douglas Duffie (Dec. 27, 1951, Keokuk, Iowa)

CF1652512 Michall Duffie (Nov. 24, 1953, Keokuk, Iowa)

CF1652513 Cathy Lou Duffie (Dec. 14, 1956, La Harpe, Ill.)

CF1652514 Carron Sue Duffie (Dec. 14, 1956, La Harpe, Ill.)

CF1652515 Lenus Lee Duffie (Apr. 8, 1958, Keokuk, Iowa)

CF165252 Lloyd Keith Duffie (Dec. 29, 1925, Hancock County, Ill.). m. Dec. 21, 1946, Hiawatha, Kansas, Donna Kissick. Farmer.

CF1652521 Janice Elaine Duffie (July 21, 1947, Monmouth, Ill.)

CF1652522 Joyce Ann Duffie (Mar. 24, 1951, La Harpe, Ill.)

CF1652523 Jacqueline Duffie (May 4, 1953, La Harpe, Ill.)

CF1652524 Lloyd Keith Duffie, Jr., (Aug. 28, 1956, La Harpe, Ill.)

CF1653 Amelia Ann Weiser (May 23, 1857, near Sunbury, Pa. - Feb. 27, 1923, Media, Ill.). m. Mar. 1, 1876, Fountain Green, Ill., Mancel D. Alton (Dec. 10, 1855 - Nov. 1927, Keokuk, Iowa). Bu. Fountain Green, Ill. Farmer.

CF16531 Bessie Maude Alton (June 1, 1877, La Cross, Ill. - Sept. 11, 1952, Galesburg, Ill.). m. 1) July 24, 1901, Fountain Green, Ill., Wallace W. Murtland (Aug. 17, 1874 - Sept. 3, 1936.) Bu. Fountain Green, Ill. m. 2) June 24, 1947, Waverly, Kansas, Alva F. Kelley.

CF165311 William W. Murtland (Feb. 20, 1913, Carthage, Ill.) Druggist, Galesburg, Ill.

CF16532 Clinton Weiser Alton (Feb. 9, 1879, Fountain Green, Ill. - June 6, 1941, Keokuk, Iowa). m. Feb. 9, 1904, Keokuk, Iowa, Phoebe Emma Conn (Aug. 18, 1881 - Nov. 9, 1939). Bur. Keokuk, Iowa. Light and Power Co. of Keokuk, Iowa.

CF165321 Madaline Elizabeth Alton (Aug. 3, 1904, Keokuk, Iowa). m. Oct. 8, 1921, Carroll Warren Buck. Div.

CF1653211 Mary Pauline Buck (Sept. 15, 1922, Montrose, Iowa). m. 1) William Wise, div.; 2) Feb. 24, 1947, Burlington, Iowa, Byrl Cousins, Jr.

CF16532111 Carroll William Wise (Dec. 4, 1939)

CF1653212 Phoebe Madaline Buck (Oct. 26, 1923, Montrose, Iowa). m. Dec. 9, 1949, Burlington, Iowa, Larry Lamb.

CF16532121 Ronnie Lee Lamb (Oct. 9, 1950)

CF16532122 Linda Carroll Lamb (May 12, 1952)

CF1653213 Edwin Carroll Buck (May 12, 1925, Keokuk, Iowa). m. Nov. 9, 1947, Gloria Krell.

CF1653214 Dorothy Phyllis Buck (Apr. 27, 1927, Keokuk, Iowa). m. Sept. 1950, Los Angeles, Calif., William G. Ellis.

CF16532141 Larry Nacif Ellis, (Sept. 27, 1951)

CF16532142 Steven Carroll Ellis (Sept. 25, 1952)

CF16532143 Teri Lyn Ellis (Dec. 8, 1953)

CF16532144 William Ellis, Jr. (July 27, 1955)

CF16532145 Christopher John Ellis (Oct. 8, 1957)

CF1653215 William Miles Buck (Feb. 6, 1929 - Sept. 5, 1955, Fairfield, Ill.). m. Nov. 1947, Mildred Simpson.

CF16532151 Billy Miles Buck (July 18, 1948)

CF16532152 Betty Buck (Aug. 2, 1949)

CF16532153 Charlotte Buck (Oct. 22, 1950)

CF16532154 Diana Lyn Buck (Feb. 8, 1951)

CF16532155 Danny Buck (Sept. 1954)

CF1653216 Theodore Davis Buck (Sept. 11, 1931). m. Nov. 19, 1952, Cynthia Wilson.

CF16532161 Timothy Michel Buck (Aug. 23, 1954)

CF16532162 Gaylene Rachelle Buck (Nov. 26, 1957)

CF165322 Miles Alton (Jan. 9, 1909, Keokuk, Iowa). m. Dec. 19, 1933, Ft. Madison, Iowa, Thelma Louise Mondorf. Machinist, Farmers Branch, Texas.

CF1653221 Janice Louise Alton (June 9, 1936) m. July 1, 1955, Howard John Schrader.

CF16533 Myrtle Belle Alton (Oct. 23, 1881, Fountain Green, Ill.) m. Sept. 24, 1902, Ft. Madison, Iowa, Orrin Willis Barbe (d. Nov. 11, 1921, bu. La Harpe, Ill.).

CF165331 Marian Lucille Barbe (Mar. 2, 1904, Joetta, Ill.). m. 1) Apr. 24, 1925, Macomb, Ill., Oliver E. Peck (d. Nov. 2, 1931). 2) May 31, 1953, Opal Nelson. Teacher.

CF1653311 Doran Willis Peck (Dec. 24, 1926, La Harpe, Ill.). m. Apr. 29, 1952, Ratan, New Mexico., Shirley Ann Noremberg. Certified public accountant.

CF16533111 Warren Oliver Peck (Apr. 29, 1953, Denver, Colo.)

CF16533112 Wayne Otto Peck (May 16, 1955, Denver, Colo.)

CF1653312 Loren Edwin Peck (Nov. 17, 1928, La Harpe, Ill.). m. Aug. 13, 1954, Denver, Colo., Nancy Carolyn McKenzie. Telephone switchboard technician.

CF16533121 Carolyn McKenzie Peck (Nov. 3, 1956, Denver, Colo.)

CF165332 Rosa Louise Barbe (June 2, 1907, Fountain Green, Ill. - June 29, 1958, Denver, Colo.). Bu. La Harpe, Ill. m. Apr. 29, 1926, Galesburg, Ill., Sheldon F. Hurdle.

CF1653321 John Franklin Hurdle (Nov. 13, 1927, La Harpe, Ill.) m. 1946, Kansas, Lee Martin. M.D., Manhattan, Kansas.

CF16533211 Claudia Lee Hurdle (Oct. 13, 1947, Denver, Colo.).

CF16533212 Cathy Lou Hurdle (May 16, 1949, Denver, Colo.)

CF16533213 Andy Sue Hurdle (Mar. 8, 1951, San Francisco, Calif.)

CF16533214 John Franklin Hurdle, Jr. (Dec. 21, 1953, Ft. Collins, Colo.)

CF16534 Alta Ellen Alton (Mar. 31, 1884, Fountain Green, Ill. - Jan. 15, 1917). m. Aug. 2, 1904, Macomb, Ill., Albert Pinckney Simmons. Bu. Majorville Cemetery, Fountain Green, Ill.

CF165341 Albert Paul Simmons (Mar. 13, 1905, Fountain Green, Ill.). m. July 8, 1929, Keokuk, Iowa, Ruby Hutchins. Lightning rod salesman, Illinois.

CF1653411 Wanda Ann Simmons (Sept. 26, 1929). m. Clarence Danner.

CF16534111 Rodney James Danner (Oct. 24, 1951)

CF16534112 Curtis Ray Danner (Feb. 22, 1956)

CF1653412 Docie Janie Simmons (Sept. 15, 1931, Fountain Green, Ill. - Dec. 16, 1939). Bu. Hamilton, Ill.

CF1653413 Diana Dell Simmons (Oct. 16, 1933).

CF1653414 Albert Raymond Simmons (Aug. 7, 1935, Fountain Green, Ill.). m. Sept. 21, 1957, Judith DeAnn Johnson.

CF16534141 Kevin Ray Simmons (Mar. 8, 1958).

CF1653415 Judity Carroll Simmons (Nov. 10, 1940, Burnside, Ill.)

CF165342 Vera Claudine Simmons (Dec. 4, 1906, Fountain Green, Ill.). m. Sept. 21, 1925, Hannibal, Mo., Reuben Ray Long (d. Apr. 11, 1955).

CF1653421 Mary Lu Cena Long (June 17, 1926, Hancock County, Ill.). m. Apr. 28, 1944, Lawrence L. Derks.

CF16534211 Lawrence Lee Derks (July 26, 1945)

CF16534212 Dixie Ann Derks (Nov. 11, 1948)

CF16534213 William Ray Derks (Mar. 14, 1950)

CF16534214 Donna Lou Derks (Oct. 18, 1951)

CF165343 Clyde Lloyd Simmons (Nov. 11, 1908, Hancock County, Ill.). m. Oct. 3, 1933, Margaret V. Shortness. General manager of feed company, Yorkville, Ill.

CF1653431 Clyde L. Simmons, Jr. (May 15, 1938)

CF1653432 Sidney Shortness Simmons (May 23, 1942)

CF1653433 Margaret India Simmons (Oct. 1, 1954)

CF165344 Mildred Onalee Simmons (Mar. 6, 1910, Fountain Green, Ill.). m. July 6, 1929, Gerald Fentem (d. Jan. 8, 1958, Dolton, Ill.).

CF1653441 Robert Ellis Fentem (Nov. 17, 1931 - Sept. 2, 1946, Chicago, Ill.). Bu. Chicago, Ill.

CF1653442 Marilyn Kay Fentem (Jan. 4, 1943)

CF1653443 Geraldine Sue Fentem (Feb. 26, 1948)

CF165345 Mona Cerise Simmons (Aug. 22, 1913). m. May 24, 1933, Lawrence A. Wilson.

CF1653451 Gordon Kent Wilson (Mar. 1, 1936). m. May 28, 1955, Helen Alicia Beadles. Works for funeral director, Colchester, Ill.

CF16534511 J. Lynn Wilson (Nov. 14, 1958, Macomb, Ill.)

CF1653452 Jay Arthur Wilson (Sept. 4, 1942, Colchester, Ill.)

CF165346 Robert Ellis Simmons (Jan. 13, 1917, Fountain Green, Ill.). m. Aug. 21, 1943, Marie Elnor Tombough. Legally adopted in 1942, name changed to Robert Ellis Alton.

CF1653461 Darrell Alton (Sept. 16, 1944)

CF1653462 Celese Alton (Sept. 15, 1946)

CF1653563 Margaret Alton (June 10, 1948)

CF1653464 Miles Alton (Oct. 20, 1950)

CF1653465 Mary Lynn Alton (Jan. 2, 1952)

CF16535 Hugh Emmerson Alton (Nov. 10, 1891 - Apr. 23, 1955, Galesburg, Ill.) . Bu. Fountain Green, Ill. Unm. Grad. Fountain Green High School; attended Western Ill. Univ., Macomb, Ill. Teacher, Hancock County, Ill. Chef, American Beauty Cafe, Galesburg, Ill.

CF16536 Charles L. Alton (Mar. 8, 1896, Fountain Green, Ill.) m. Mar. 8, 1917, Burlington, Iowa, Juanita Abbott. Serviced with A. E. F., France, W. W. I; guard at Elwood Ordinance Plant, Elwood, Ill.

CF1654 Simon Douglas Weiser (June 6, 1861, near Sunbury, Pa. - Apr. 20, 1925, Carthage, Hancock County, Ill.). m. Oct. 28, 1886, Hattie Jane Tyler (Dec. 20, 1866, Fountain Green, Hancock County, Ill. - Jan. 2, 1919, Carthage, Ill.). Bu. Carthage Ill. Carthage College. Macomb Normal (now Western Ill. Univ.), Macomb, Ill Read law;admitted to the bar. Principal of Nauvoo High School. 1901, appointed Deputy Circuit Clerk of Hancock County; Dec. 5, 1904, appointed Superintendent of Hancock County Home, Carthage, Ill.

CF16541 Hazel Grace Weiser (Aug. 27, 1887, Earlton, Kansas). m. May 17, 1908, Carthage, Ill., Jerry Franklin Edison (Sept. 17, 1890, West Point, Ill.). Electric Welder. She, member, Shadrach Bond Chapter, D. A. R., Carthage; Regent, Sec., and Treasurer; Historian, Central Ill. Conference, United Lutheran Church in America.

CF165411 Zelda Maxine Edison (Dec. 28, 1911, Carthage, Ill.). m. Feb. 23, 1930, Carthage, Ill., Kenneth D. Baxter (Nov. 16, 1908, Carrington, North Dakota). He, Building contractor. She, manager of Golf Course at Keokuk, Iowa Country Club.

CF1654111 Kenneth Darrell Baxter (Feb. 21, 1931,Keokuk, Iowa). m. May 15, 1954, Champaign, Ill., Charlotte Ruth Wilson (May 22, 1933). He, B. S. and M. A., Univ. of Ill., Champaign, Ill. U. S. Army Medical Corps, Washington, D. C. Coach and Phys. Ed. Instructor, Urbana, Ill. public schools. She, R. N. Grad., Burnham School of Nursing, Champaign, Ill.

CF16541111 Kirk Darrell Baxter (Sept. 6, 1955, Washington, D. C.)

CF16541112 Ellen Kelley Baxter (Oct. 15, 1957, Champaign, Ill.)

CF1654112 Charles Franklin Baxter (Apr. 29, 1932, Keokuk, Iowa). m. Sept. 24, 1955, Mary Ann Borgman (July 9, 1930). Attended Bradley Univ., Peoria, Ill. U. S. Engineers Corps, Korea. Contractor, Carthage, Ill.

CF16541121 Paul Anthony Baxter (Mar. 9, 1956)

CF16541122 Michael David Baxter (July 5, 1957)

CF16541123 James Patrick Baxter (Apr. 17, 1958 - Apr. 17, 1958).

CF1654113 Zelda Diane Baxter (July 5, 1934, Keokuk, Iowa). Attended Univ. of Ill. B. S. in Phys. Ed., Western Ill. Univ., Macomb, Ill. Graduate work, State Teachers College, Greely, Colo. Teacher, Sterling, Ill.

CF1654114 Janice Jo Baxter (Jan. 15, 1939, Keokuk, Iowa). Attending Western Ill. Univ.

CONRAD WEISER
1696 - 1760

No actual portrait of Weiser is known to exist. The artist's imagination has produced this sketch, a window in the Egner Memorial Chapel, Muhlenberg College, Allentown, Pennsylvania. Courtesy, Muhlenberg College.

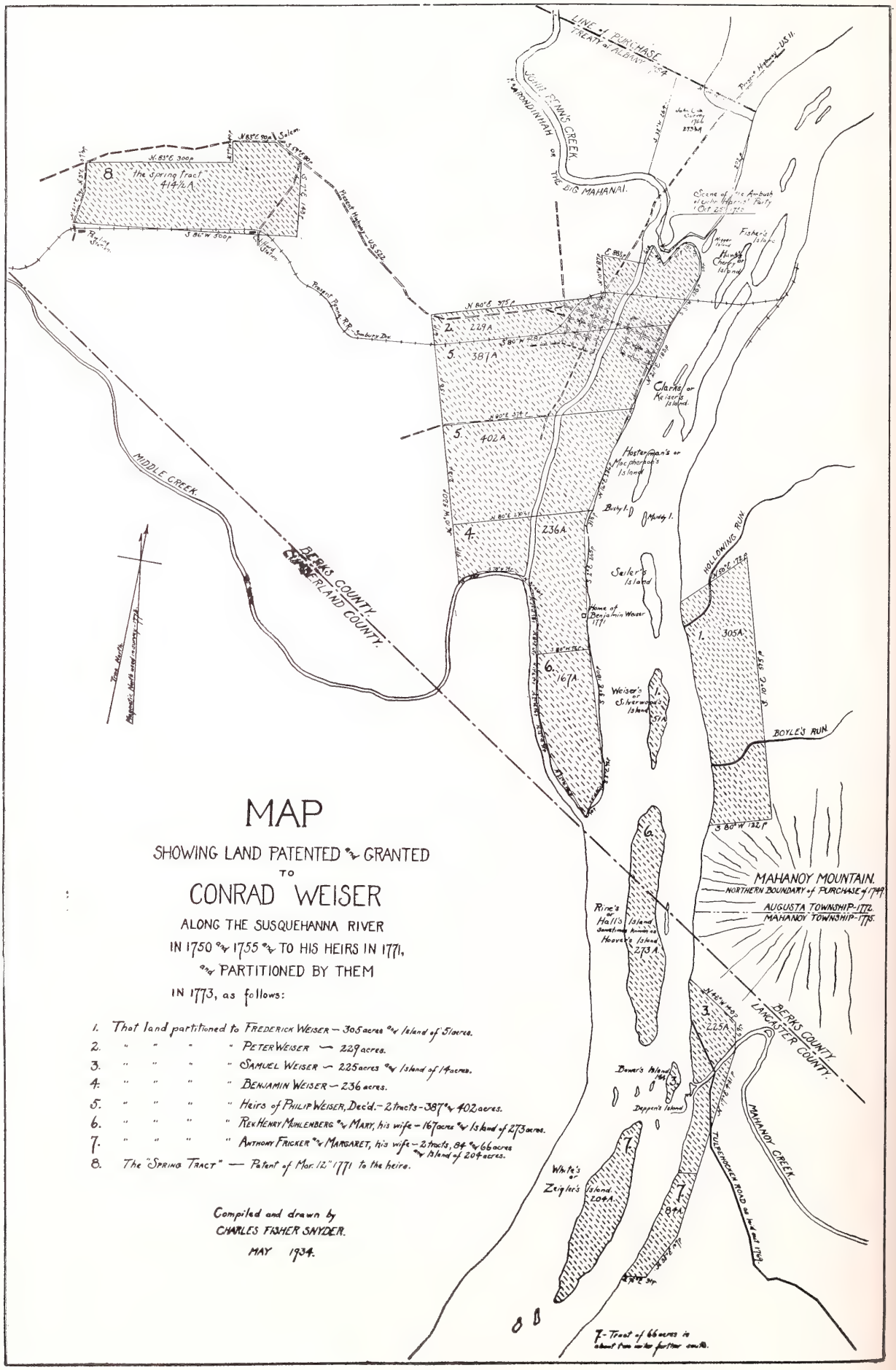

MAP

SHOWING LAND PATENTED & GRANTED

TO

CONRAD WEISER

ALONG THE SUSQUEHANNA RIVER

IN 1750 & 1755 & TO HIS HEIRS IN 1771,

and PARTITIONED BY THEM

IN 1773, as follows:

1. That land partitioned to FREDERICK WEISER — 305 acres & Island of 5 acres.
2. " " " " PETER WEISER — 229 acres.
3. " " " " SAMUEL WEISER — 225 acres & Island of 14 acres.
4. " " " " BENJAMIN WEISER — 236 acres.
5. " " " " Heirs of PHILIP WEISER, Dec'd. — 2 tracts - 387 & 402 acres.
6. " " " " REV. HENRY MUHLENBERG & MARY, his wife — 167 acres & Island of 273 acres.
7. " " " " ANTHONY FRICKER & MARGARET, his wife — 2 tracts, 84 & 66 acres & Island of 204 acres.
8. The "SPRING TRACT" — Patent of Mar. 12, 1771 to the heirs.

Compiled and drawn by
CHARLES FISHER SNYDER.
MAY 1934.

ELIZABETH (SHAFFER)
WEISER
(1791 - 1878)

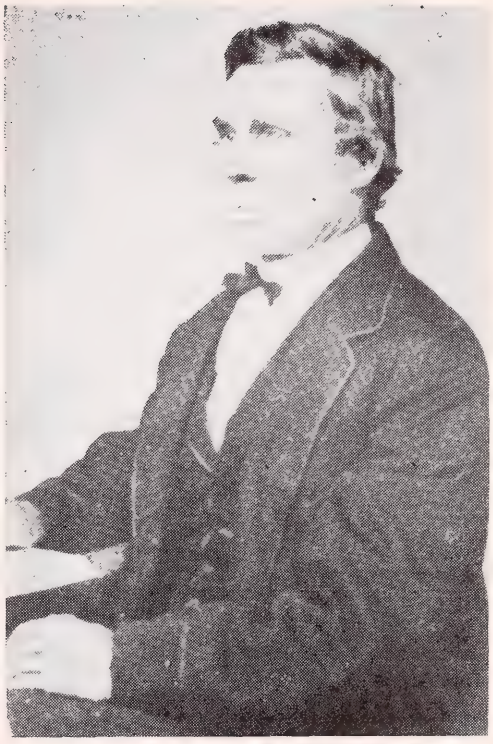

JACOB S. WEISER
(1808-1883)

SARAH A. (WEISER)
PROTZELLER
(1853 - 1940)

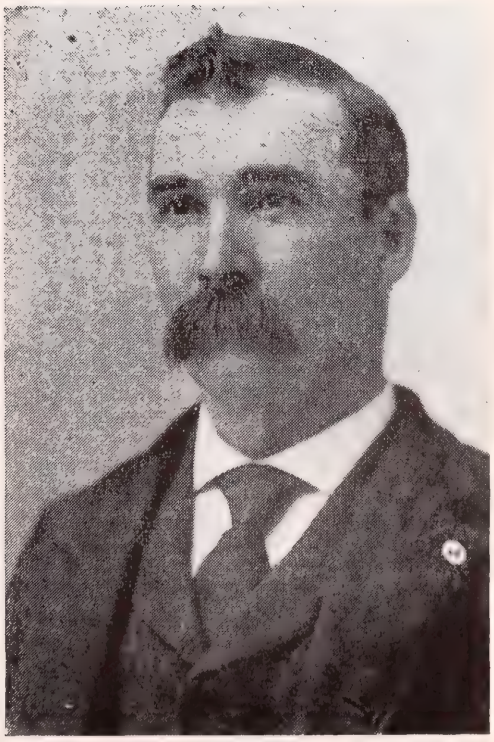

SAMUEL HENRY WEISER
(1851 - 1930)

JOHN AND AMANDA FRANCES (WEISER) WOOLRIDGE

(1854 - 1916) (1858 - 1917)

HENRY G. BREHM
(1832 - 1863)

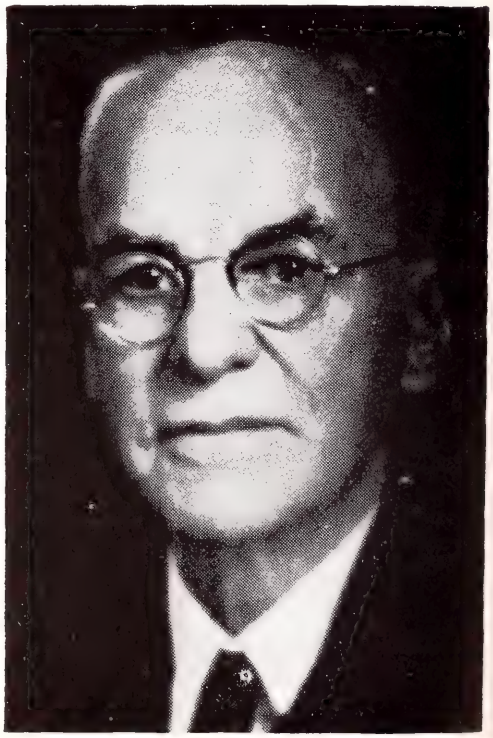

WILLIAM LUTZ KRIGBAUM
(1849 - 1942)

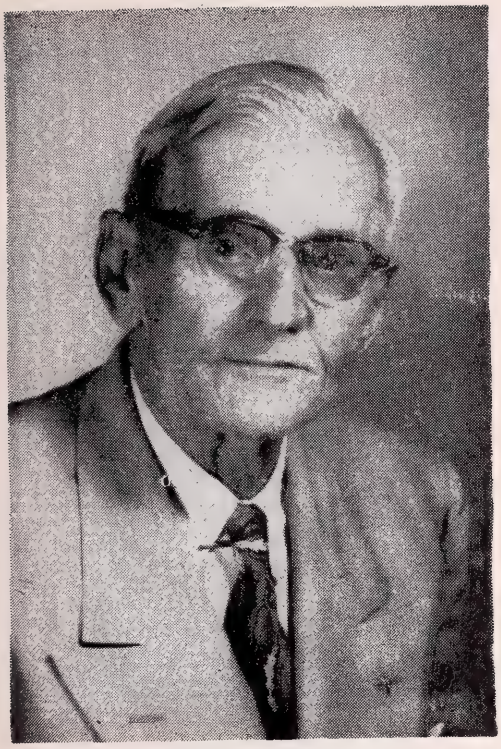

SAMUEL WEISER

DONALD KOEHLER WEISER

GERTRUDE (FISTER) BOND

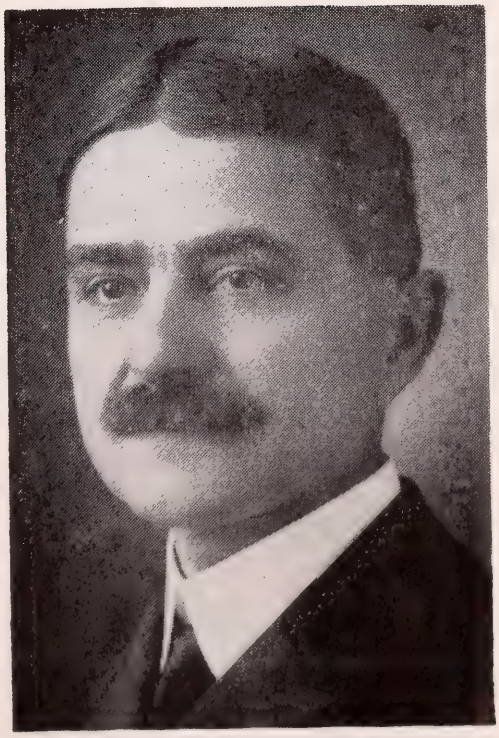

REV. FREDERICK LUDWIG
BERGSTRESSER
(1860 - 1928)

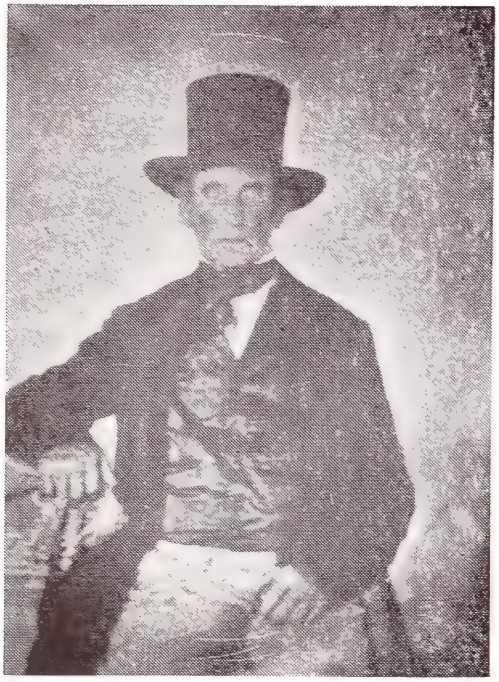

PHILIP WEISER
(1787 - 1863)

REV. DR. EDWARD FRY
BARTHOLOMEW
(1846 - 1946)

THE HENRY FASOLD FAMILY

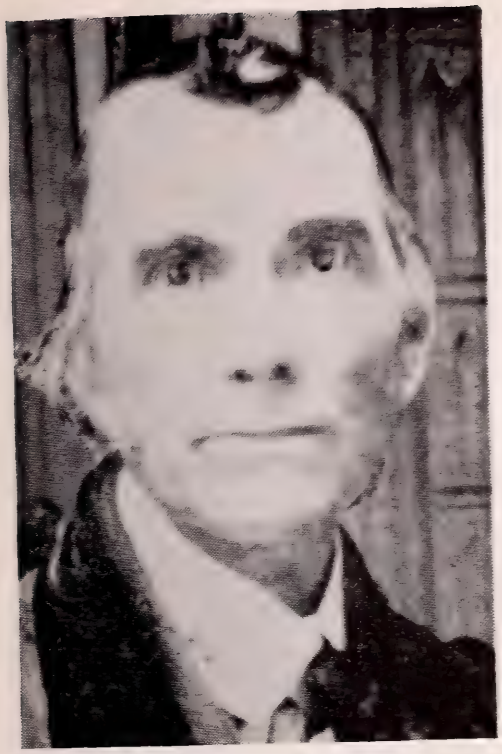

PETER WEISER
(1807 - 1891)

CHARLES LUTHER WEISER
(1851 - 1921)

ARTHUR GEORGE WEISER
(1880 - 1955)

PAUL WILLIAM WEISER
(1884 - 1958)

EMELINE (FOSSINGER)
MASON
(1854 - 1939)

LOVINA (WEISER) FOSSINGER
(1821 - 1890)

STEPHEN BERTRAM WEISER

REV. WILLIAM WALTER WEISER
(1880 - 1944)

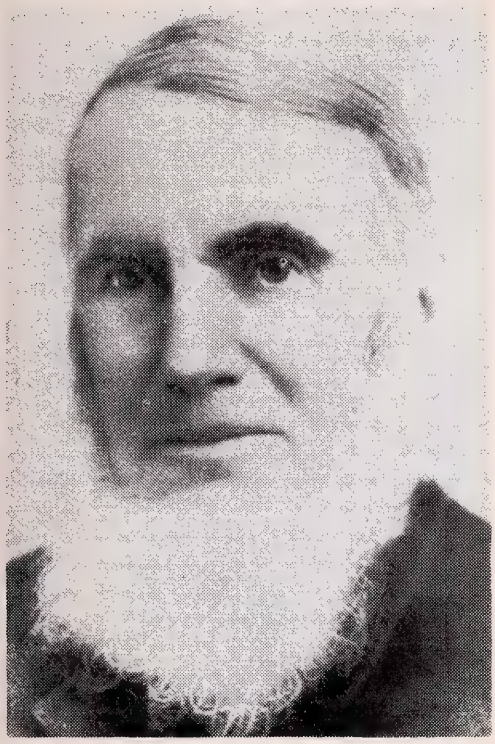

WILLIAM WEISER
(1813 - 1889)

CHARLES HENRY BROSCIOUS
(1869 - 1951)

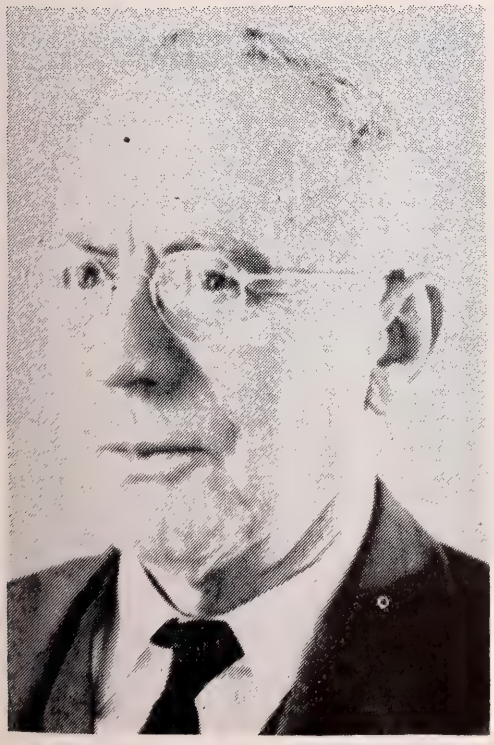

FREDERICK WITMER
(1885 - 1955)

MR. AND MRS. ELMER S.
WEISER

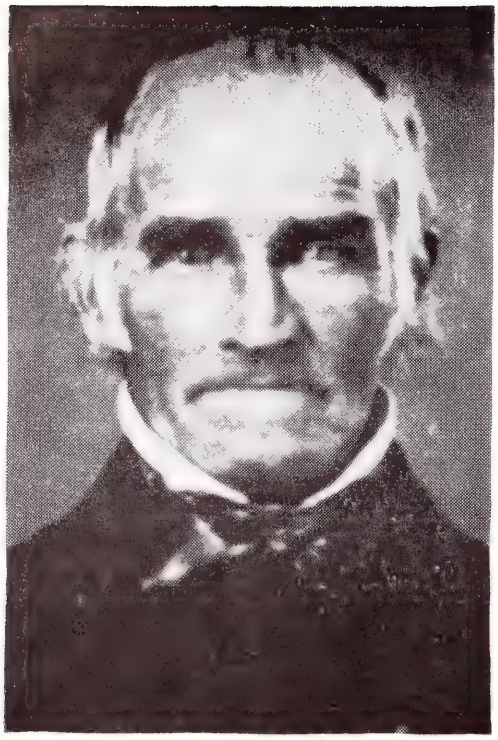

JOHN GEORGE BRUNGART
(1788 - 1877)

SALOME (KEHL) BRUNGART
(1787 - 1863)

THE REV. CHARLES O. FRANK
(1880 - 1942)

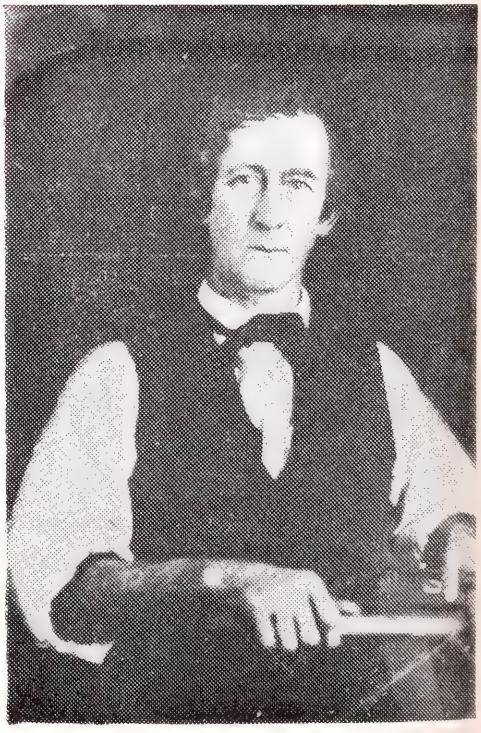

SAMUEL WEISER
(1808 - 1886)

SUE M. SHERMAN
(1847 - 1918)

GEORGE RENALDO WEISER
(1853 - 1936)

REV. CLEMENT Z. WEISER

REV. AND MRS. RICHARD A. FISHER

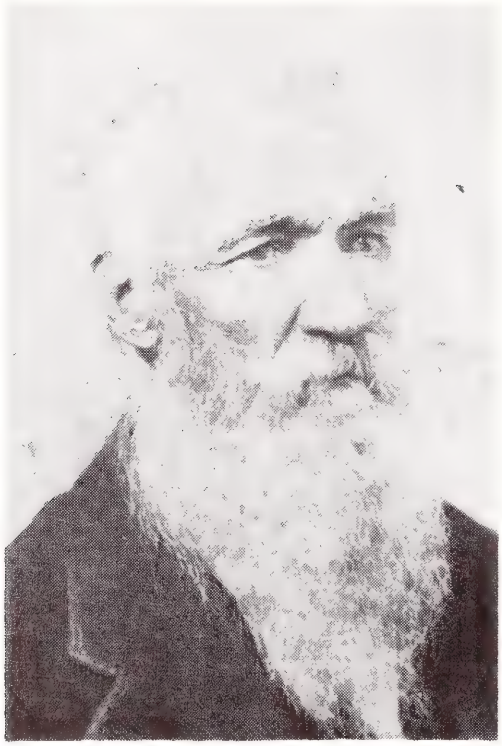

REV. REUBEN WEISER
(1807 - 1885)

EUGENE FRANCIS WEISER
(1874 - 1948)

OLIVER WEISER
(1862 - 1904)

MRS. OLIVER WEISER
(1867 - 1950)

CF16542 Luther Carlysle Weiser (Feb. 28, 1891, Earlton, Kansas - Apr. 28, 1892). Bu. Earlton, Kansas.

CF16543 William J. Bryan Weiser (Jan. 24, 1897, Nauvoo, Ill. - Oct. 1, 1940, Fulton, Illinois). Bu. Carthage, Ill. m. Nov. 1, 1917, Hannibal, Mo., Esther M. Steckle. Grad., Sweeney Auto. School, Kansas City, Mo.; Grad., electrical engineer of Iowa State College, Ames, Iowa. Employed, Otis Elevator Co., & Hollister-Whitney Plant, Quincy, Ill. Santa Fe R.R., Ft. Madison, Iowa. Employed, Patent Novelty Co., Fulton, Ill. City Council. Fulton, Ill.

CF16544 Mary Amanda Weiser (Aug. 9, 1900, Nauvoo, Ill.). m. July 1, 1920, Galesburg, Ill., Hayden L. Moore (Sept. 21, 1898, Carthage, Ill.) He, meat manager, Macomb Ill. She, Matron of Hancock Co. home, Carthage, Ill.; member of O. E. S., Carthage and Macomb, Ill.

CF165441 Hayden Wilfred Moore (May 28, 1921, Carthage, Ill.). m. Dec. 5, 1943, Avon, Ill., Elizabeth Peterson (Jan. 5, 1921). He, Grad., B.ED., Western Ill. Univ.; M.S., Bradley Univ., Peoria, Ill. Instructor of Industrial Education, Glen Ellyn, Ill. Pres., Fox River Valley Round Table 4, U. S. Marine Corps W. W. II. She, grad., Western Ill. Univ., Macomb, Ill. Teacher.

CF1654411 Kenton Philip Moore (Mar. 18, 1948, Geneva, Ill.)

CF1654412 Kendra Sue Moore (Nov. 1, 1951, Geneva, Ill.)

CF165442 Mary Ann Moore (June 21, 1932, Macomb, Ill.). m. July 3, 1955, Macomb, Ill., Don L. Cary (Nov. 8, 1930). He, Teacher of Ind. Ed., Table Grove, Ill.; B.S. &M.A., Western Ill. Univ. She, B.S., Western Ill. Univ., Macomb, Ill. Private Sec., Provost of Western Ill. Univ.

CF1655 Lillian Sylinda Weiser (Sept. 4, 1863, Sunbury, Pa. - July 14, 1936, Tulsa, Okla.). m. Dec. 25, 1884, Fountain Green, Ill., John Adams Robinson (June 23, 1861, Webster, Ill: - Dec. 24, 1934). Bu. Webster, Ill. He, farmer. She, teacher.

CF16551 Chesleigh Weiser Robinson (July 8, 1886, Webster, Ill. - May 14, 1955, Warsaw, Ill.). Bu. Carthage, Ill. m. May 30, 1906, Carthage, Ill., Dollie Gipe.

CF165511 Lloyd Franklin Robinson (July 7, 1909, Webster, Ill.). m. June 9, 1935, Carthage, Ill., Virgina Lucille Henkle.

CF1655111 Lloyd Robinson, Jr. (Mar. 29, 1936, Warsaw, Ill.). m. Jan. 8, 1956, Warsaw, Ill., Sherrill Jean Egley. Manager, grocery store, Keokuk, Iowa.

CF16551111 Michael Glen Robinson (Dec. 20, 1956, Warsaw, Ill.)

CF1655112 Donald Keith Robinson (Sept. 5, 1938, Warsaw, Ill.) U.S. Army.

CF1655113 Cyrus Edward Robinson (May 19, 1945, Warsaw, Ill.)

CF165512 Lowell Keith Robinson (Mar. 17, 1912, Webster, Ill.) m. Oct. 14, 1939, Keokuk, Iowa, Verna Lucille Stevens. John Deere Plow Co., Moline, Ill.

CF1655121 David Keith Robinson (Aug. 4, 1940, Warsaw, Ill.). Attended Northern Ill. Univ., DeKalb, Ill.

CF1655122 Kenneth Steven Robinson (Oct. 31, 1941, Warsaw, Ill.)

CF1655123 Caroly L. Robinson (Mar. 24, 1943, Warsaw, Ill.)

CF1655124 Cherryl Sue Robinson (May 23, 1944, Keokuk, Iowa.)

CF16552 Ava Lucille Robinson (May 12, 1894, Webster, Ill.) m. Sept. 15, 1914, Carl Raymond Kirby. Assessor, Macomb, Ill.

CF165521 Elmo Arlene Kirby (Sept. 17, 1915, Dallas City, Ill.) m. Sept. 1, 1937, Memphis, Mo., Viola Alleyne Plassman. Attended Western Ill. Univ., Macomb, Ill. Employed, Hydralic Pressed Brick Co.

CF1655211 Julia Ann Kirby (Apr. 11, 1938, Macomb, Ill.). m. Nov. 16, 1958, David N. Diemer (Mar. 7, 1934).

CF1655212 Jerry Guy Kirby (Mar. 11, 1940, Macomb, Ill.)

CF1655213 Mildred Jolene Kirby (Aug. 29, 1948, Macomb, Ill.)

CF16553 Harry Gaylord Robinson (Aug. 12, 1898, Webster, Ill. - May 11, 1951, Tulsa, Okla.) . Bu. Tulsa, Okla. m. Aug. 30, 1921, Ft. Madison, Iowa, Louise Bohenkamp. Sante Fe R. R., Ft. Madison, Iowa and Tulsa, Okla.

CF165531 Eugene Morse Robinson (Aug. 16, 1922, Ft. Madison, Iowa - Nov. 28, 1939, Tulsa, Okla.). Bu. Tulsa, Okla.

CF165532 Richard John Robinson (Oct. 6, 1928, Ft. Madison, Iowa.) Grad., Oklahoma A. & M. College. Foreman, Douglas Air-Craft Co., Tulsa, Okla.

CF165533 Joan Louise Robinson (Sept. 30, 1933, Ft. Madison, Iowa). Grad., Tulsa Univ., Tulsa, Okla. Secretary.

CF1656 Cyrus William Weiser (July 8, 1868, Sunbury, Pa. - Oct. 1, 1922, Ft. Madison, Iowa). m. July 16, 1890, Earlton, Kansas, Gudrida Cannon (June 21, 1869, Ossawattonia, Kansas - Aug. 12, 1958, Ft. Madison, Iowa). Music teacher; baggageman, Santa Fe R. R., Ft. Madison, Iowa.

CF16561 Chester Howard Weiser (Jan. 19, 1892, Earlton, Kansas - Mar. 14, 1950, Ft. Madison, Iowa). Bu. Ft. Madison, Iowa. m. June 17, 1914, Cincinnati, Iowa, Jane Adell Burt (Sept. 13, 1892, Foster, Iowa). Wire chief, Sante Fe R. R., Ft. Madison, Iowa; director, American Legion and City bands, Ft. Madison, Iowa.

CF165611 Wanda Lillian Weiser (Jan. 29, 1917 - May 23, 1927, Ft. Madison, Iowa.) . Bu. Ft. Madison, Iowa.

CF16562 Beulah Irene Weiser (July 13, 1894, Chanute, Kansas) m. July 4, 1917, Ft. Madison, Iowa. Harry E. Blair (Oct. 1, 1893). Engine Inspector, Santa Fe R. R., Ft. Madison, Iowa.

CF165621 Harriet Lavene Blair (Jan. 25, 1919, Ft. Madison, Iowa). m. Oct. 17, 1946, Joseph Kort.

CF1656211 Barton Kort (Aug. 7, 1947)

CF1656212 Stephanie Kort (May 18, 1951)

CF16563 Forest Douglas Weiser (Dec. 17, 1907, Niota, Ill.). m. June 6, 1932, Carthage, Ill., Gertrude Louise Diedrich (Feb. 18, 1903). Production Control Manager, Sheaffer Pen Co., Ft. Madison, Iowa.

CF165631 Donna Dee Weiser (July 15, 1935). m. July 11, 1954, Edwin Gillett.

CF1656311 Craig Allen Gillett (Dec. 2, 1956, Ft. Madison, Iowa)

CF165632 Douglas Diedrich Weiser (June 2, 1946, Ft. Madison, Iowa)

CF166 Catharine Weiser (daughter of Philip and Catharine (Malick) Weiser) (July 28, 1821, Augusta Township, Northumberland County, Pa. - May 12, 1885, Plum Creek, Pa.). m. June 2, 1842, Henry Fasold (Sept. 11, 1819 - July 27, 1885), a son of Valentine and Catharine B. (Schriver) Fasold. Bu. Eden Lutheran Church, Plum Creek, Pa. Farmer.

CF1661 Solomon Fasold (Dec. 5, 1843, Plum Creek, Pa. - July 16, 1905, Sunbury, Pa.). m. Apr. 10, 1866, Maranda F. Kimble (1848 - Jan. 17, 1932, Plum Creek, Pa.). Bu. Plum Creek, Pa. Soldier, Civil War. Farmer, Plum Creek, Pa.

CF16611 John Fasold

CF16612 Birdie May Fasold (d. Aug. 26, 1947). Bu. Cambridge, Mass. m. William Zartman.

CF166121 Ralph Zartman. Unm. World War I.

CF16613 Lottie Eva Fasold (Nov. 26, 1873, Plum Creek, Pa. - Aug. 28, 1956, Mt. Holly, N.J.). m. Harry Fry. Bu. Mt. Holly, N. J.

CF16614 Warren Edward Fasold

CF16615 Nettie Catherine Fasold (July 5, 1876, Plum Creek, Pa.). m. Thomas Leeser (d. July 27, 1921, Sunbury, Pa.) Brakeman, Pa. R. R.

CF166151 Leeser, m. Earl Shipe

CF16616 Sara Claudine Fasold (Nov. 27, 1878, Plum Creek, Pa. - Apr. 10, 1958, Redondo Beach, Calif.). Bu. Redondo Beach, Calif. m. Bert C. Culp. Engineer.

CF16617 Frank Rolland Fasold

CF16618 Philip Melanchthon Fasold (Aug. 16, 1883, Plum Creek, Pa. - Jan. 3, 1909, Sunbury, Pa.). Bu. Plum Creek, Pa.

CF16619 Ivan Elwood Fasold (Mar. 18, 1889, Plum Creek, Pa.) m. Dec. 26, 1919, Sara Louise Propst. Textile cloth examiner, Montoursville, Pa. World War I.

CF1662 Sarah Ann Fasold (Mar. 9, 1846, Plum Creek, Pa. - Apr. 13, 1928, Sunbury, Pa.). m. Nov. 23, 1871, George E. Kuebler (Dec. 20, 1843, Shamokin, Pa. - Apr. 24, 1923, Sunbury, Pa.). Farmer, Plum Creek, Pa. Bu. Plum Creek, Pa.

CF16621 Gertrude Arlene Kuebler (Oct. 7, 1873, Cressona, Pa.) m. June 28, 1900, Horatio W. Gass (Sept. 9, 1868 - Mar. 21, 1930). M.D., Medico Chi, Philadelphia, Pa.

CF166211 Mark Kuebler Gass (Oct. 31, 1902). m. Sept. 12, 1932, Myrtle Haines. A.B., Bucknell Univ.; M.D., Univ. of Pa. Medical College, X-Ray Specialist, Sunbury, Pa.

CF1662111 Mark Kuebler Gass, Jr. (Aug. 1, 1938, Sunbury, Pa.) m. Feb. 27, 1960, Frances Musser.

CF1662112 Jacob Haines Gass (Mar. 28, 1946, Sunbury, Pa.)

CF16622 Ellen Regina Kuebler (Aug. 17, 1875, Rockefeller Twp., Northumberland County, Pa. - May 10, 1949, Upper Augusta Twp. Pa.) m. Sept. 5, 1895, George Frederick Keefer (Aug. 10, 1863, Upper Augusta Twp., Pa. - Dec. 4, 1941, Upper Augusta Twp., Pa.). Civil Engineer.

CF166221 Paul F. Keefer (Feb. 3, 1898, Sunbury, Pa.). m. June 25, 1933, Helen R. Schultz. Grad., Franklin and Marshall College; Columbia Univ. Teacher, Sunbury, Pa.

CF1662211 Ruth Ellen Keefer (Apr. 16, 1939)

CF166222 Sara Alice Keefer (May 15, 1902). m. Dec. 15, 1945, D. Joseph Sacco. R.N., Univ. of Pa. School of Nursing.

CF166223 George W. Keefer (May 28, 1911, Sunbury, Pa.). m. Betty Shissler. Franklin and Marshall College; Calif. State Teachers College. Teacher.

CF1662231 Darlene Keefer (Mar. 12, 1947)

CF1662232 George Keefer (June 10, 1953)

CF16623 William Henry Kuebler (July 16, 1877, Schuylkill Haven, Pa.). m. Feb. 18, 1909, Nellie J. Krebs (Apr. 1, 1887, McClure, Snyder County, Pa.). Plumbing and heating contractor, Sunbury, Pa.

CF166231 Robert Edward Kuebler (May 22, 1910, Sunbury, Pa.) m. Oct. 18, 1939, Marion Williams. Asst. Manager, Community Credit Corporation, Shamokin Dam, Pa.

CF1662311 Sandra Louise Kuebler (Sept. 17, 1940, Shamokin, Pa.)

CF166232 Gertrude Arlene Kuebler (Aug. 27, 1912, Sunbury, Pa.) m. Aug. 11, 1940, Stanley Moorehouse. Realtor, Sunbury, Pa.

CF1662321 Elizabeth Louise Moorehouse (Oct. 3, 1947, Reading, Pa.)

CF166233 Helen Lucille Kuebler (Aug. 6, 1918, Sunbury, Pa. - Feb. 11, 1952, Sunbury, Pa.). U.S. Navy nurse.

CF166234 Janet Ellen Kuebler (Aug. 19, 1922, Sunbury, Pa.) m. July 17, 1945, Warren Angstadt. Pharmacist, Sunbury, Pa.

CF1662341 Linda Kay Angstadt (Oct. 8, 1946, Sunbury, Pa.)

CF1662342 John William Angstadt (Oct. 11, 1951, Sunbury, Pa.)

CF166235 Mary Ann Kuebler (Nov. 16, 1930, Sunbury, Pa.). m. Aug. 28, 1953, William Greis. Freight office, Sunbury, Pa.

CF1662351 William Kuebler Greis (May 31, 1955, Sunbury, Pa.)

CF1662352 David Alan Greis (Apr. 11, 1958, Sunbury, Pa.)

CF16624 Emma Fasold Kuebler (Jan. 11, 1879, Schuylkill Haven, Pa.). m. Nov. 23, 1912, William A. Fasold (July 22, 1875 - Oct. 31, 1949). Farmer.

CF166241 William W. Fasold (Nov. 30, 1914, Sunbury, Pa.). m. Oct. 4, 1947, Harrisburg, Pa., Emma Irene Karbley. Railway Mail Clerk, Sunbury, Pa.

CF1662411 Carole Jean Fasold (Sept. 27, 1950, Harrisburg, Pa.)

CF16625 Margaret Estelle Kuebler (Oct. 7, 1885, Sunbury, Pa. - June 18, 1955). m. Apr. 10, 1912, Sunbury, Pa., Charles Raymond Herrington (Apr. 1, 1884, Danville. Pa. - Nov. 26, 1950). Bu. Plum Creek, Pa. Dentist, Sunbury, Pa.

CF166251 Kathleen Marie Herrington (Mar. 30, 1919, Sunbury, Pa.). m. Dec. 25, 1951, Sunbury, Pa., Robert James Ferguson (Mar. 8, 1924, Waterbury, Conn.). Industrial engineer, Baltimore, Md.

CF1662511 Douglas Allen Ferguson (May 20, 1954. Baltimore, Md.)

CF1663 Catharine Louise Fasold (Apr. 20, 1848, Plum Creek, Pa. - June 20, 1934, Rock Island, Ill.). m. July 11, 1872, Edward Fry Bartholomew (Mar. 24, 1846, Plum Creek, Pa. - June 10, 1946, Rock Island, Ill.). Bu. Rock Island, Ill. A.B., 1871, A.M., 1874, Pa. College, Gettysburg. Private theological studies. Principal, Kahok, Mo., High School, 1871 - 1874; professor, Natural and Physical Science, Carthage College, Carthage, Ill., 1874 - 1883; professor, English Literature, Mt. Morris College, 1883 - 1884; prof., English Literature and Philosophy, 1888 - 1929; emeritus, 1929 - 1946. President, Carthage College, 1874 - 1888; Vice-President, Augustana College, 1911 - 1920; studies, Berlin Univ., 1894 - 1895; Ph. D., 1895, Augustana College; D.D., 1888, L.H.D., 1912, L.L.D., 1930, Carthage College, Lutheran clergyman, West Point, Macomb, Carthage, and Rock Island, Ill., 1875 - 1900. Author: *Outlines of English Literature; Relations of Psychology to Music; Biblical Pedagogy.*

CF16631 Netta Cordelia Bartholomew (Apr. 13, 1873, Clark City, Mo.). m. June 16, 1897, Knut Theodore Anderson (Sept. 10, 1869, Fjellskafte Floda, Socken Sodermanland, Sweden). Cashier, and Vice-President, First National Bank, Rock Island, Ill.; treasurer, Augustana Lutheran Church. She, A.B.,M.A., member of Board of Directors, Augustana College and Theological Seminary (1930 - 1951); recipient, Alumni Meritorious Service Award, 1955.

CF166311 Margaret Catharine Anderson (Mar. 6, 1898, Rock Island, Ill.). m. July 31, 1923, Rock Island, Ill., Roland Otto Sala, M.D. (Mar. 18, 1900, Bloomington, Wis. - Aug. 19, 1954, Rock Island, Ill.). Chief Medical officer, U.S.S. Princeton, World War II.

CF1663111 Barbara Elizabeth Sala (May 20, 1924, Moline Ill.). m. Feb. 5, 1943, Pensacola, Fla., Kermit Orville Hotvedt (Dec. 27, 1914, Ridgeway, Iowa). Teacher.

CF16631111 Lynne Sala Hotvedt (Dec. 2, 1944, Rock Island, Ill.)

CF16631112 Catharine Ann Hotvedt (May 31, 1946, Rock Island, Ill.)

CF16631113 Susan Margaret Hotvedt (July 18, 1952, Rock Island, Ill.)

CF166312 Elizabeth Leonore Anderson (May 9, 1900 - Feb. 21, 1901, Rock Island, Ill.)

CF166313 Paul Theodore Anderson (Feb. 6, 1902, Rock Island, Ill.). m. Apr. 14, 1923, Mildred Elizabeth McCormick. Fuel oil salesman.

CF16632 Frank Rollin Bartholomew (Mar. 10, 1875, Carthage, Ill. - Mar. 12, 1901, Rock Island, Ill.).

CF16633 Cotta Bartholomew (Sept. 17, 1878, Carthage, Ill.) A.B., Augustana College; columnist and music critic.

CF16634 George Edward Bartholomew (Dec. 2, 1880, Carthage, Ill.). m. June 1, 1904. Moline, Ill., Ella Lillian Leipold. President, Rock Island Savings and Loan Association.

CF166341 Frank Edward Bartholomew (Mar. 17, 1905, Rock Island, Ill. - Oct. 1, 1953, Dallas, Texas) m. 1) Oct. 6, 1928, Rock Island Ill., Julia Clark; 2) Mar. 30, 1935, Naperville, Ill., Margaret Agnes Sketlon.

CF1663411 Shirley Anla Bartholomew (July 21, 1930, Rock Island, Ill.). m. July 5, 1949, Dallas, Texas, Martin Webber.

CF16634111 Terry Webber (Nov. 1, 1951, Westmont, Ill.)

CF16634112 Craig Webber (Jan. 5, 1955, Westmont, Ill.)

CF16634113 Mark Webber (Apr. 6, 1956, Westmont, Ill.)

CF1663412 Jean Collette Bartholomew (June 24, 1936, Rock Island, Ill.). m. 2) Sept. 4, 1957, Forsyth, Mo., Jerry Dean Jenkins.

CF16634121 Thomas Edward Jenkins (Sept. 5, 1955, Hissdale, Ill.)

CF16634122 Jeffery Dean Jenkins (Jan. 25, 1957, Brannon, Mo.)

CF1663413 Suzanne Bartholomew (Sept. 16, 1938). m. June 2, 1957, Bobby George Rains.

CF166342 Philip Henry Bartholomew (July 9, 1907, Rock Island, Ill.). Inspector, International Harvester Co.

CF166343 Helen Josephine Bartholomew (Mar. 1, 1913, Rock Island, Ill.). m. Sept. 18, 1934, Everett R. Atkinson.

CF1663431 Kay Jo Atkinson (Feb. 7, 1938, Moline, Ill.)

CF1663432 Lynn Rae Atkinson (June 17, 1941, Moline. Ill.)

CF1663433 George Everett Atkinson (Nov. 1, 1944, Moline, Ill.)

CF166344 Paul Fasold Bartholomew (Oct. 1, 1883, Carthage, Ill.). Unm. Carpenter, Rock Island, Ill.

CF1664 Philp Melancthon Fasold (May 19, 1850, Plum Creek, Pa. - June 8, 1883, Kileuea, Kauai, Hawaiian Islands). A. B., Wittenberg College; professor of mathematics, Carthage College, 1874; called by the U.S. Govt. to organize public school in Kileuea, where he died and was buried at the request of the natives. Unm.

CF1665 Emma Jane Fasold (Aug. 4, 1852, Plum Creek, Pa. - Oct. 13, 1935). m. May 28, 1928, Thomas Hoffman. Bu. Plum Creek, Pa.

CF1666 Elizabeth Ann Fasold (Mar. 13, 1856, Plum Creek, Pa. - Dec. 6, 1910, Sunbury, Pa.). m. Feb. 15, 1877, Charles Zerfing (June 10, 1852 - Dec. 31, 1911, Sunbury, Pa. Bu. Sunbury, Pa.

CF16661 Nora Zerfing (May 18, 1887 - May 12, 1950, Sunbury. Pa.). m. June 12, 1898, George A. Rossman. Druggist, Sunbury, Pa.

CF1667 Peter Born Fasold (Oct. 15, 1858, Plum Creek, Pa. - Sept. 26, 1943, Pillow, Pa.). m. 1) Oct. 6, 1892, Shipman, Ill., Chesty Ann Schultz (1869 - Oct. 4, 1907); 2) Oct. 31, 1913, Clara Minnette Shuman. Carthage College; Gettysburg Lutheran Theological Seminary, 1892; ordained, Lutheran ministery, 1892; served congregations in Pa., Ohio, Md., and Ill.

CF16671 Miram Rebecca Fasold (Sept. 12, 1893, Vandalia, Ohio - May 14, 1955, Clearwater, Fla.). m. Sept. 22, 1921, Catawissa, Pa., Frank Paden Dismore (1883 - 1941). B.A., Univ. of Ill., 1916, Phi Beta Kappa, social worker; he, engineer, Purdue Univ.

CF166711 Paden Fasold Dismore (June 25, 1922, Chicago, Ill.). m. Sept. 26, 1953, Waban, Mass., Ruth Steglich (1921). He, B.S., Univ. of Ill., Ph.D., Univ. of Indiana. Research Chemist, Seaford, Del.

CF1667111 Pamela Jean Dismore (Sept. 23, 1954, Salisbury, Md.)

CF1667112 Frank Steglich Dismore (Apr. 25, 1956, Salisbury, Md.)

CF1667113 Fredrick Charles Dismore (May 20, 1957, Salisbury, Md.)

CF166712 Ruth Dismore (Mar. 21, 1924, Chicago, Ill.). m. Dec. 19, 1948, Dale McIntrye, Columbus, Ohio. She, A.B., Univ. of Fla., A.M., Ohio State Univ., Consultant, Ohio State Juvenile Placement Bureau. He, Ohio State Univ., associated with International News Service, Columbus, Ohio.

CF1667121 Mark McIntyre (Mar. 11, 1953, Columbus, Ohio)

CF1667122 Gale McIntyre (July 30, 1955, Columbus, Ohio)

CF16672 Alice Margaret Fasold (Nov. 18, 1895, Buckhorn, Pa. - May 31, 1923, in automobile accident with fiance, The Rev. Carl Becker, pastor, Second Lutheran Church, Pittsburgh, Pa., between Fairmont, West Virgina, and Pittsburgh, Pa.). Susquehanna Univ., Univ. of Ill.; M.D., Woman's Medical College, 1920. Bu. Plum Creek, Pa.

CF16673 Charlotte Kathryn Fasold (Nov. 10, 1902, Shipman, Ill.). m. Jan. 1, 1931, Jerome John Shuman. She, Gettysburg College; P.H.B., Univ. of Chicago, 1923; teacher. He, Investment Councilor, Boston, Mass.

CF166731 Mary Alice Schuman (Apr. 17, 1933, Newton, Mass.) m. June 6, 1955, John Alden Carr. Delaware, Ohio. She, A.B., Ohio Wesleyan Univ., 1955; He, A.B., Ohio Wesleyan, B.D., Yale Divinity School; asst. pastor, Westbury Methodist Church, Westbury, N.Y.

CF1668 George Mc Clellan Fasold (July 12, 1863 - May 26, 1864, Plum Creek, Pa.). Bu. Plum Creek, Pa.

CF2. Anna Eva Weiser (1755 -)

Anna Eva Weiser (daughter of Frederick and Amelia (Zeller) Weiser) was born July 5, 1755, near Womelsdorf, Pa. She married 1) January 31, 1774, at St. James Episcopal Church, Lancaster, Pa., Daniel Womelsdorf (who died in May 1793, in East Pennsborough Township, Cumberland County, Pa.) After his death, she married a Collins. They were residents of the Womelsdorf vicinity until 1792, when with her brother John Weiser they purchased a tract in East Pennsborough, which was bordered in part by the Susquehanna River and the Connedoguinnet Creek. This was sold to Abraham Neidig in 1802. The last days of Eva Weiser Womelsdorf Collins are unknown. Her children scattered upon their father's death. Daniel Womelsdorf was a captain in the American Revolution. (1)

Children of Daniel and Anna Eva (Weiser) Womelsdorf:

CF21 John Womelsdorf m. Dec. 12, 1801, Martha Adams, Philadelphia, Pa.

CF22 Daniel Womelsdorf, 1781.

CF24 George Womelsdorf (Cincinnati, Ohio)

CF23 Maria Magdalena Womelsdorf, January 5, 1784.

CF25 Peter Womelsdorf, June 5, 1787.

CF26 Hannah Womelsdorf.

CF27 Charlotte Womelsdorf. m. Oct. 18, 1812,, Daniel Miller.

CF22 Daniel Womelsdorf (1781, Womelsdorf, Pa. - Apr. 15, 1847) m. June 12, 1800, Eva Elizabeth Moyer. Soldier in War of 1812 (PA, II, XII, p. 398)

---

(1) Penna. Archives, II, XIV, 254; Records of Christ Lutheran Church, St. James Episcopal Church, Lancaster, Pa. The date of Anna Eva Weiser Womelsdorf's birth is taken from *History and Genealogy of the Descendants of Jacob Epply* (see below), p. 42, original source not known. See also Orphans Court Docket 3-159, Cumberland County, Pa., Deeds I-P-593 and undated article by P. C. Croll in Reading *Eagle* (typewritten copy, JCWFA) concerning the Womelsdorf family.

CF221 Philip Womelsdorf (Aug. 17, 1800 - Apr. 1860) m. Maria Nunnemacher. 8 children.

CF2211 Lefevre Womelsdorf (Apr. 9, 1823, Bernville, Pa. - Dec. 21, 1891, Pottsville, Pa.) m. Rebecca A. Mills. 8 children.

CF22111 Aquila Jerome Womelsdorf (1847, Pottsville, Pa.) m. Sophia M. Beck. Civil War.

CF221111 Harry Philip Womelsdorf.

CF221112 Lefevre Beck Womelsdorf.

CF221113 James Hayden Womelsdorf.

CF22112 Philip Womelsdorf. Civil engineer, Phillipsburg, Pa.

CF222 Daniel Womelsdorf (June 12, 1805 - d.y.)

CF223 Sophia Womelsdorf (June 3, 1809 - Aug. 13, 1876) unm.

CF224 William Womelsdorf (Feb. 11, 1811) m. Phoebe Filbert.

CF225 Peter Womelsdorf (Mar. 30, 1813, - d., Philadelphia, Pa) unm.

CF226 Henry Womelsdorf (Feb. 4, 1815 - Oct. 22, 1868, Philadelphia, Pa.) m. Margaret Locke (1817, New Jersey - 1858)

CF2261 Abigail L. Womelsdorf (July 8, 1838 - Feb. 10, 1926) m. Apr. 18, 1860, Francis L. Hand (Feb. 18, 1838 - Sept. 11, 1919)

CF22611 Lizzie Hand (Dec. 12, 1875) m. Apr. 14, 1897, Samuel C. Vanderchen (Apr. 1, 1871 - May 27, 1920)

CF226111 May Vanderchen (Jan. 14, 1911) m. Apr. 16, 1932, Oscar Martin Shover (Jan. 24, 1908)

CF2261111 Thomas Hand Shover (Apr. 19, 1933)

CF227 Maria Womelsdorf (Oct. 19, 1818 - Aug. 6, 1892) m. 1) Daniel Ritzman; 2) John Troutman. She, bu. Host Church.

CF228 Maria Catharine Womelsdorf (Oct. 19, 1818) m. Nov. 26, 1836, Jacob Anspach.

CF229 Rebecca Womelsdorf.

CF22(10) Susan Womelsdorf. m. Jacob Anspach.

CF24 Mary Magdalena Womelsdorf (daughter of Daniel and Anna Eva (Weiser) Womelsdorf) (Jan. 5, 1784, near Womelsdorf, Berks Co., Pa. - Aug. 30, 1863, near Shiremanstown, Pa.) m. Feb. 16, 1809, Harrisburg, Pa., Jacob Eppley (son of George and Nancy (Zimmerman) Eppley)

(Mar. 13, 1784, York Co., Pa. - Aug. 29, 1865, near Shiremanstown, Pa.) bu. Shiremanstown, Pa. (2)

Children of Jacob and Mary Magdalena (Womelsdorf) Eppley:

CF241 Charlotte Eppley, Oct. 25, 1809.

CF242 Maria Eppley, Oct. 22, 1810.

CF243 Ann Eva Eppley (Dec. 11, 1811 - Apr. 30, 1890; unm. bu. St. John's Lutheran Church)

CF244 George Eppley, Aug. 18, 1813.

CF245 Elizabeth Eppley, Aug. 26, 1814.

CF246 Daughter (unnamed, Jan. 1, 1817 - Jan. 17, 1817)

CF247 Jacob Eppley, Aug. 27, 1818.

CF248 Son (unnamed, Sept. 23, 1820 - Dec. 3, 1820)

CF249 Joseph Eppley (Jan. 8, 1822 - Dec. 23, 1825)

CF241 Charolotte Eppley (Oct. 25, 1809, near Shiremanstown, Pa. - Apr. 10, 1885, Uniontown, Pa.) m. Sept. 30, 1832, Rev. John Jordon Moffitt (July 23, 1811, Lawrenceville, N.J. - Jan. 15, 1881, Uniontown, Pa.) bu. Uniontown, Pa. D.D., Scio College, Scio, Ohio, 1872. Circuit preacher, Methodist Episcopal Church.

CF2411 George Washington Moffitt (July 5, 1833, Womelsdorf, Pa.) m. July 1854.

CF2412 John Wesley Moffitt (June 5, 1835, Orwigsburg, Pa. - 1908) m. Dec. 1857. Dentist, Harrisburg, Pa. In charge of procelain instruction, Philadelphia Dental College. No ch.

CF2413 Jacob Eppley Moffitt (May 5, 1838, Canton, Ohio - Nov. 13, 1903, Uniontown, Pa.) unm. bu. Uniontown, Pa.

CF2414 Samuel Lewis Moffitt (Dec. 16, 1840, Carrolton, Ohio) m. Nov. 4, 1867.

CF2415 Robert Hopkins Moffitt (May 3, 1843, Springfield, Ohio) m. Apr. 26, 1871, Rebecca Catharine Witman.

CF24151 Luther Reily Moffitt (Dec. 28, 1872, Harrisburg, Pa.) Teacher and musician, Harrisburg, Pa.

---

(2) See *History and Genealogy of the Descendants of Jacob (Eppli, Aeply, Ebli) Eppley, the Pioneer Eppley of America* . . . . (Carlisle, Pa., 1936), p. 42 - 86. Additional data contributed by Mrs. J. N. Nelson, the Rev Paul O. Shettel, Mearl J. Shettel, the Rev. and Mrs. John R. Albright, Mrs. William H. Clouser, David M. Gilbert III, Miss Mary Jane Eppley; see records of St. John's Lutheran Church, Shiremanstown, Pa.

CF24152 John Jordan Moffitt (Aug. 13, 1874, Harrisburg, Pa.) m. June 1906,Edith Victoria Kelker. D.D.S., Univ. of Penna. Dentist, Harrisburg, Pa.

CF241521 John Jordon Moffitt

CF241522 Henry Kelker Moffitt

CF241523 Robert Hopkins Moffitt III.

CF24153 Robert Hopkins Moffitt (Mar. 22, 1876, Harrisburg, Pa.) m. Apr. 1906, Harrisburg, Pa., Maria Haldeman Chamberlain. Civil engineer, Harrisburg, Pa. No ch.

CF24154 Caroline Moffitt (Jan. 13, 1878, Harrisburg, Pa.)

CF24155 George Reily Moffitt (Nov. 15, 1879, Harrisburg, Pa.) m. Feb. 8, 1919, Assotin, Wash., Lillian Johnson. M.D., Univ. of Penna.

CF241551 Charlotte Moffitt

CF241552 George R. Moffitt

CF24156 Rebecca Charlotte Moffitt (Feb. 8, 1881, Harrisburg, Pa.) m. June 8, 1904, Paul Johnston (d. Jan. 1931)

CF241561 Richard Moffit Johnston (Sept. 1905) m. June 1931, Athens, Ohio, Margaret Pryor McVey.

CF2415611 Michael Pryor Johnston (1932)

CF2415612 Susan Moffitt Johnston (June 22, 1936)

CF241562 Rebecca Catharine Johnston (Dec. 19,)

CF241563 Francis Johnston

CF24157 Thomas Robinson Moffitt (Feb. 26, 1884, Harrisburg, Pa.) m. 1918, Mary Edith Ashby. No ch.

CF2416 Benjamin Stewart Moffitt (July 27, 1846, Perryopolis, Pa.) m. Feb. 1873.

CF2417 Charles Avery Holmes Moffitt (May 20, 1849, West Liberty, Va.) m. Oct. 13, 1872, McKeesport, Pa., Gabrilla Fausold (Fasold) (1852, McKeesport, Pa. - May 27, 1918, McKeesport, Pa.)

CF24171 Laura Edith Moffitt (, Parker's Landing, Pa.) m. June 7, 1900, Apollo, Pa., James Newton Nelson (Markle, Va.) Pres., Apollo Trust Company, Apollo, Pa.

CF241711 Samuel McCartney Nelson (Feb. 25, 1905, Apollo, Pa.) m. June 27, 1935, DuBois, Pa., Helen Louise Howard DuBois, Pa.)

CF241712 Louise Virgina Nelson (Feb. 5, 1910, Apollo, Pa.)

CF241713 Robert James Nelson (Oct. 9, 1911, Apollo, Pa.) m. Apollo, Pa., Phyllis Gaye Hilty.

CF2417131 Mary Louise Nelson

CF2417132 Robert James Nelson

CF2417133 Richard Samuel Nelson

CF2417134 Charles David Nelson

CF24172 Charles Raymond Moffitt (Parker's Landing, Pa.) m. Susan Warren. No ch.

CF24173 John Jordan Moffitt (Saltsburg, Pa. - May 5, 1916.) m. Leechburg, Pa., Myrtle Stoops.

CF241731 Dorothy Moffitt

CF241732 Helen Moffitt.

CF2418 Thomas Edwin Moffitt (May 14, 1854, Allegheny, Pa. - Oct. 25, 1862, Barnesville, Ohio)

CF242 Maria Eppley (Oct. 22, 1810, near Shiremanstown, Pa. - Feb. 8, 1884, near Shiremanstown, Pa.) m. Apr. 2, 1835, George Shettel (Oct. 4, 1810 - Dec. 21, 1889, near Shiremanstown, Pa.) bu. Shiremanstown, Pa. Farmer.

CF2421 William G. Shettel (Feb. 6, 1836 - Sept. 23, 1868) m. May 1, 1859, Henrietta Minnich (d. May 10, 1894) bu. Shiremanstown, Pa.

CF24211 George McClellan Shettel (Nov. 1861 - Nov. 1862)

CF24212 Alice Shettel (Mar. 19, 1860, Shiremanstown, Pa. - Dec. 8, 1945, Mechanicsburg, Pa.) m. Charles Nebinger (Sept. 5, 1852, Lewisberry, Pa. - Sept. 1926, Pennbrook, Pa.) bu. near Shiremanstown, Pa.

CF242121 Emma Nebinger (Jan. 20, 1884, Shiremanstown, Pa.) m. 1) John Miller (Dec. 26, 1880, Newport, Pa. - Apr. 17, 1909) bu. Shiremanstown, Pa.; 2) Simon Walters (Feb. 2, Lancaster, Pa. - Jan. 31, 1944) bu. Stone Lutheran Church on Wertzille Road.

CF2421211 Carrie Miller (Mar. 29, 1901 - Dec. 23, 1915)

CF2421212 Martha Miller (d. 1922)

CF2421213 Dorcas Miller (Apr. 11, 1907, Shiremanstown, Pa.) m. Benjamin Dolbin (Feb. 11, 1907, Harrisburg, Pa.)

CF24212131 Dorothy Dolbin (Dec. 7, 1926, Penbrook, Pa.) m. Leroy Brown (Mar. 8, 1925, Manchester, Pa.)

CF242121311 Thomas Brown (Sept. 15, 1950, Mt. Wolf, Pa.)

CF24212132 Carolyn Dolbin (Mar. 19, 1931, Penbrook, Pa.) m. John Zimmerman (Feb. 14, 1931, Lemoyne, Pa.)

CF24212133 Benjamin Dolbin, Jr. (Sept. 17, 1940, Mt. Wolf, Pa.)

CF24212134 Peggy Dolbin (Aug. 28, 1942, Mt. Wolf, Pa.)

CF2421214 Marion Walters (Feb. 23, 1921, Penbrook, Pa.) m. Edward Culhane (Oct. 2, 1919, Harrisburg, Pa.)

CF24212141 Patricia Culhane (June 20, 1939, Penbrook, Pa.

CF24212142 Patrick Culhane (Apr. 1944, Penbrook, Pa.)

CF2421215 Alma Walters (Oct. 28, 1926, Penbrook, Pa.) m. David Beard (Nov. 25, , York Haven, Pa.)

CF24212151 Larry Beard (May 1, 1948, York Co., Pa.)

CF24212152 Wesley Beard (May 15, 1949, York Co., Pa.)

CF24212153 Bonnie Beard (Dec. 15, 1954, York Co., Pa.)

CF242122 Chapman Nebinger (May 23, 1885, Shiremanstown, Pa.) m. 1) Lulu Ashenfelter (1881 - May 26, 1933, New Cumberland, Pa. bu. New Cumberland, Pa.; 2) Alma Leora Commerer (Oct. 23, 1903, Shippensburg, Pa.)

CF2421221 Chapman William Nebinger, Jr. (Aug. 23, 1943, Mechanicsburg, Pa.)

CF2421222 Gene Melvin Nebinger (Jan. 5, 1946, Mechanicsburg, Pa.)

CF242123 John Rankin Nebinger (Jan. 16, 1887, Shiremanstown,, Pa.) m. Feb. 6, 1914, Villa Wolf (Nov. 28, 1890, Dillsburg, Pa.)

CF2421231 Rena Mae Nebinger (Sept. 12, 1914, Harrisburg, Pa.) m. Feb. 1, 1936, Elmer L. Evinger (Feb. 1, 1912, Duncannon, Pa.)

CF242124 Bertie Nebinger (Sept. 2, 1890, Shiremanstown, Pa.) m. "Byrl" Albert Yohe (Oct. 8, 1888, Blairsville, Pa. - May 3, 1951, Oberlin, Pa.)

CF2421241 Ira Yohe (Oct. 10, 1910, Shiremanstown, Pa.) m. 1) Gertrude Taggart (Dec. 22, 1910, Harrisburg, Pa. - Nov. 27, 1955); 2) Elsie Whalen (Apr. 28, 1920, Philadelphia, Pa.)

CF24212411 Charlotte Yohe (July 19, 1930) m. William Houtz (July 3, 1927)

CF242124111 Billy Houtz (Aug. 26, 1949)

CF242124112 Gayle Houtz (Nov. 7, 1956)

CF24212412 Kenneth Yohe (Mar. 5, 1933)

CF24212413 Barbara Jean Yohe (Sept. 18, 1935) m. Charles Blahusch.

CF242124131 Mark Blahusch (Oct. 21, 1954)

CF242124132 Janice Blahusch (Oct. 7, 1956)

CF24212414 Janet Yohe (June 26, 1938)

CF2421242 Eleanor Beatrice Yohe (Apr. 15, 1912, Lemoyne, Pa. - June 22, 1912) bu. Shiremanstown, Pa.

CF2421243 Ruth Yohe (Oct. 11, 1914, Lemoyne, Pa.)m. Anthony Lang (Oct. 20, 1913)

CF2421244 June Yohe (May 7, 1917, Lemoyne, Pa.) m. 1) Russell Mertz (Oct. 7, 1915, Muncy, Pa.); 2) Richard Grant Still (Feb. 21, 1912, Enhaut, Pa.)

CF24212441 Shirley Jean Mertz (Aug. 1934 - Nov. 1, 1935)

CF24212442 Russell Mertz, Jr. (July - Nov. 1933)

CF24212443 Richard Grant Still, Jr. (Nov. 30, 1953 - June 22, 1958)

CF2421245 Glenn Yohe (Jan. 3, 1920, Lemoyne, Pa.) m. Mary Gutshall (Aug. 17, 1918, Harrisburg, Pa.)

CF24212451 Donald Ray Yohe (Aug. 4, 1942)

CF24212452 Larry Allen Yohe (Oct. 10, 1946)

CF2421246 Charles Yohe (Sept. 28, 1922, Penbrook, Pa.) m. Bellamer Konn (Mar. 31, 1917, Enola, Pa.)

CF2421247 Donald Yohe (Sept. 24, 1930, Harrisburg, Pa.) m. Marie Griffith (June 29, 1931, Duncannon, Pa.)

CF24212471 James Donald Yohe (Oct. 14, 1952, Calif.)

CF24212472 Trudy Marie Yohe (June 28, 1956)

CF24212473 Mark Allen Yohe (Dec. 26, 1957)

CF24213 David Merkel Shettel (Apr. 18, 1863, Lower Allen Twp., Cumberland Co., Pa. - Oct. 21, 1949, Reeve, Wis.) m. Nov. 22, 1900, Carrie M. Olsen (Aug. 4, 1880, Oslo, Norway) Farmer, Vance Creek, Barron Co., Wisc.

CF242131 Oscar William Shettel (Sept. 22, 1901, Vance Creek, Wis.) Farmer, Vance Creek, Wis. unm.

CF242132 Ella Christine Shettel (Dec. 7, 1903, New Haven, Dunn Co., Wis.) m. Sept. 8, 1928, James Clark (1908, Batavia, Ill.) Maintenance Burgess Norton, Geneva, Ill.

CF2421321 James Clark, Jr. (Jan. 30, 1930, Batavia, Ill.) m. Apr. 16, 1959, Barbara Marshall (June 28, 1940, St. Charles, Ill.)

CF2421322 Gaylord Clark (Dec. 28, 1933, Geneva, Ill.) m. Sharon Lee (Apr. 1934, Chicago, Ill.)

CF24213221 Amy Elizabeth Clark (Jan. 30, 1953, Geneva, Ill.)

CF24213222 Kathaleen Gayle Clark (May 23, 1954, Geneva, Ill.)

CF24213223 Molly Jo Clark (Apr. 24, 1957, Geneva, Ill.)

CF242133 David Carl Shettel (Feb. 13, 1906, Dunn Co., Wis. - Nov. 29, 1907) bu. Vance Creek, Wis.

CF242134 John Alton Shettel (Mar. 27, 1908, Reeve, Wis. - 1934, Reeve, Wis.)

CF242135 Frank Harold Shettel (July 28, 1910, Reeve, Wis.) Machinist.

CF242136 Alice Marion Shettel (Dec. 2, 1915, Reeve, Wis. - Feb. 10, 1917) bu. Vance Creek, Wis.

CF242137 George Edward Shettel (Mar. 22, 1912, Reeve, Wis.) m. Eva Turkett (Nov. 10, 1910, Turtle Lake, Wis.) Factory employee.

CF2421371 Jo Ann Shirley Shettel (July 15, 1937, Turtle Lake, Wis.) m. Nov. 1955, James Philip Zummach (Nov. 17,, 1936, St. Paul, Minn.)

CF24213711 Therisa Lucille Zummach (Aug. 24, 1956, Minneapolis, Minn.)

CF24213712 Mark James Zummach (Jan. 5, 1958, Minneapolis, Minn.)

CF24213713 Debbie Marie Zummach (Mar. 5, 1959, Minneapolis, Minn.)

CF2421372 Arlene Louise Shettle (Dec. 26, 1939, Polk Co., Wis.) m. Mar. 15, 1957, Manitou Springs, Colo., Wayne Dennis Du Frense (July 7, 1937)

CF24213721 Ronald Marcel DuFrense (Feb. 8, 1958, Colorado Springs, Colo.)

CF2421373 Alice Angelin Shettel (Dec. 26, 1939, Polk Co., Wis.) m. June 9, 1956, Minneapolis, Minn., David Brunis Miskonic Mar. 9, 1936, Minneapolis, Minn.)

CF24213731 David Michael Miskonic (Mar. 23, 1957, Minneapolis, Minn.)

CF24213732 Pamela Jean Miskonic (Dec. 20, 1958, Minneapolis, Minn.)

CF242138 Robert Charles Shettel (Dec. 6, 1918, Reeve, Wis.) m. Nov. 16, 1946, Francis Magdalene Jobo (Sept. 17, 1927, New York, N.Y.) Retired from U.S. Navy.

CF2421381 Robert Charles Shettel, II (Nov. 13, 1947, Oakland, Calif.)

CF24214 John Ault Shettel (Feb. 1, 1865, near Shiremanstown, Pa. - Feb. 26, 1945, Dallastown, Pa.) m. Feb. 20, 1890,

Elizabeth Jane Crowl (Dec. 28, 1869, Bowmansdale, Pa. - Apr. 10, 1951) bu. near Shiremanstown, Pa. United Brethren in Christ minister, 1890 - 1933.

CF242141 David William Shettel (Mar. 1, 1891, Andersontown, Pa.) m. 1) Elsie Rathfon Langletz (Nov. 24, 1889, Perry Co., Pa. - Feb. 20, 1939) bu. Camp Hill, Pa.; 2) June 21, 1941, Mrs. Bertha Virginia Laverty Haines (May 30, 1897, Philadelphia, Pa.)

CF2421411 David Lewis Shettel (June 2, 1914, West Fairview, Pa.) m. Thelma Mae Hedricks (Sept. 19, 1914, West Fairview, Pa.)

CF24214111 Patricia Ann Shettel (June 2, 1932, West Fairview, Pa.) m. Edward Mattern (Nov. 12, 1930, Scranton, Pa.)

CF242141111 Nancy Lee Mattern (Nov. 16, 1951, Harrisburg, Pa.)

CF242141112 Susan Kay Mattern (July 10, 1953, Harrisburg, Pa.)

CF242141113 Edward Allen Mattern (July 21, 1956, Harrisburg, Pa.)

CF24214112 David William Shettel, II (Oct. 14, 1937, West Fairview, Pa.) m. Carolyn Faye Baker (May 15, 1938, West Fairview, Pa.)

CF24214113 Linda Kay Shettel (Oct. 19, 1946, Mechanicsburg, Pa.)

CF2421412 Mae Emma Shettel (Sept. 2, 1915, West Fairview, Pa.) m. Ernest R. Long (June 26, 1914, Little Orleans, Md.)

CF24214121 John Ernest Long (Dec. 26, 1935, Harrisburg, Pa.) m. Doris J. Shutt (Sept. 15, 1930, Harrisburg, Pa.)

CF242141211 Mary C. Long (Nov. 15, 1955, Harrisburg, Pa.)

CF242141212 Brenda J. Long (June 4, 1957, Harrisburg, Pa.)

CF24214122 Elsie Mae Long (Sept. 9, 1937, Harrisburg, Pa.) m. Harry M. Kline (Sept. 6, 1931, Harrisburg, Pa.)

CF242141221 Terry Lee Kline (June 12, 1958, Mechanicsburg, Pa.)

CF24214123 Richard Samuel Long (Aug. 7, 1940, Harrisburg, Pa.) m. Pamelia L. Gill (Oct. 10, 1942, Millerstown, Pa.)

CF242141231 Richard Linn Long (Aug. 10, 1958, Mechanicsburg, Pa.)

CF2421413 Naomi Elizabeth Shettel (Sept. 2, 1915, West Fairview, Pa.) m. Stedman P. Stauffer (Aug. 5, 1917, Harrisburg, Pa.)

CF24214131 Bonnie Anne Stauffer (Jan. 18, 1949, Mechanicsburg, Pa.)

CF24214132 Linda Marie Stauffer (Dec. 20, 1950, Mechanicsburg, Pa.)

CF24214133 Karen Lee Stauffer (July 10, 1956. Mechanicsburg, Pa.)

CF24214134 Sharon Lynn Stauffer (July 10, 1956, Mechanicsburg, Pa.)

CF24214135 Mary Beth Stauffer (July 29, 1957, Mechanicsburg, Pa.)

CF2421414 Phyllis Esther Shettel (July 31, 1919, West Fairview, Pa.) m. William S. Gussler (Apr. 16, 1919, Enola, Pa.)

CF24214141 Susan Eiline Gussler (June 9, 1943, Harrisburg, Pa.)

CF24214142 William Stephen Gussler (Aug. 11, 1947, Harrisburg, Pa.)

CF24214143 Richard Allen Gussler (Mar. 10, 1950, Mechanicsburg, Pa.)

CF242142 Ruth Emma Shettel (Feb. 20, 1893, Dover, Pa.) m. Jan. 14, 1918, Harry L. Fehl (Sept. 7, 1897, Dillsburg, Pa.) Clergyman, Windsor, Pa. EUB Church.

CF2421421 Harry L. Fehl, Jr. (Feb. 26, 1919, York, Pa.) m. Aug. 18, 1943, Ruth Enona Brown (Apr. 25, 1919, Tipp City, Ohio) Clergyman, Gettysburg, Pa. EUB Church.

CF24214211 Harry Keith Fehl (July 9, 1948, Hagerstown, Md.)

CF24214212 Cheri Anne Fehl (Feb. 9, 1957, Gettysburg, Pa.)

CF2421422 Virginia Dorian Fehl (Dec. 7, 1923, Parkton, Md.) m. Elton Clarence Sparks (Sept. 14, 1930, Upperco, Md.) Farmer.

CF24214221 Dale Elton Sparks (Sept. 18, 1952, Baltimore, Md.)

CF24214222 Walter Harry Sparks (July 4, 1955, Baltimore, Md.)

CF2421423 Ruth Fehl (July 7, 1927, Parkton, Md.) m. June 14, 1947, Thomas Donald Smith (Feb. 19, 1924, Baltimore, Md. - June 6, 1958, Ft. Howard, Md.)

CF24214231 Thomas Howard Smith (Jan. 2, 1948, Hanover, Pa.)

CF24214232 George Edward Smith (Dec. 8, 1948, Hanover, Pa.)

CF24214233 Robert Michael Smith (Apr. 13, 1950, Manchester, Pa.)

CF24214234 Patricia Ann Smith (Nov. 21, 1951, Hanover, Pa.)

CF24214235 David Eugene Smith (Oct. 30, 1954, Hanover, Pa.)

CF24214236 Jane Maria Smith (Apr. 13, 1956, Hanover, Pa.)

CF242143 Paul Otterbein Shettel (Sept. 21 , 1895, Big Spring, Pa.) m. June 15, 1922, Viola Witmer (Apr. 18, 1901, Sandwich, Ill.) Evangelical United Brethren in Christ minister. A.B., A.M., B.D., S.T.D.

CF2421431 Paul Otterbein Shettel, Jr. (May 23, 1923, Walkersville, Md.) m. Sept. 7, 1946, Jeanne Kaufman.

CF24214311 Paul Otterbein Shettel , III (July 31, 1947, Lebanon, Pa.)

CF24214312 Elizabeth Jeanne Shettel (May 8, 1950, Lancaster, Pa.)

CF2421432 Viola Evelyn Shettel (Oct. 12, 1924, Walkersville, Md.) m. Robert E. Crites (May 29, 1927, Avis, Pa.) Teacher.

CF24214321 Cecelia Ann Crites (Aug. 3, 1948, Brooklyn, N.Y.)

CF24214322 Barbara Jean Crites (Nov. 15, 1949, Little Rock, Ark.)

CF24214323 Robert Harry Crites (Apr. 3, 1959, Baltimore, Md.)

CF2421433 John Emerson Shettel (Aug. 16, 1928, Chambersburg, Pa.) m. Dec. 24, 1946, Doris Lee Newman (Dec. 10, 1924, Hagerstown, Md.) Presbyterian minister, Glenshaw, Pa.

CF24214331 Alan Bruce Shettel (Aug. 8, 1949, Princeton, N.J.)

CF24214332 Robert Lee Shettel (June 4, 1951, Somerville, N.J.)

CF24214333 Laura Beth Shettel (Apr. 2, 1954, Ridgway, Pa.)

CF2421434 Joyce Anne Shettel (Aug. 28, 1933, Shippensburg, Pa.) m. Sept. 2, 1952, Donald L. Snyder (Nov. 3, 1930, Mechanicsburg, Pa.) Medical doctor.

CF24214341 Sue Ann Snyder (Aug. 15, 1957, Bethlehem, Pa.)

CF242144 Mary Ellen Shettel (Jan. 25, 1898, Big Spring, Pa.) m. Jan. 25, 1926, Mervie H. Welty (Mar. 6, 1902, York, Pa.) United Brethren in Christ minister, Seattle, Wash.

CF242145 John Lewis Shettel (Apr. 20, 1900, Lemasters, Pa. - Mar. 18, 1901, Lemasters, Pa.) bu. near Shiremanstown, Pa.

CF242146 Rhoda Elizabeth Shettel (Apr. 24, 1902, Red Lion, Pa.) m. Aug. 17, 1929, St. Paul Raby (July 9, 1888, Waynesboro, Pa.)

CF2421461 Marlyn Sue Raby (Oct. 7, 1933, York, Pa.) m. June 11, 1955, William E. Neiman (Nov. 16, 1929, Middletown, Pa.)

CF24214611 David William Neiman (Aug. 25, 1958, Harrisburg, Pa.)

CF242147 Silas Crowl Shettel (Aug. 5, 1904, Red Lion, Pa. - Feb. 17, 1912, West Fairview, Pa.) bu. Shiremanstown, Pa.

CF242148 Naomi Belle Shettel (Jan. 29, 1908, Boonsboro, Md. - Apr. 14, 1908, Boonsboro, Md.) bu. Shiremanstown, Pa.

CF242149 Esther Dorcas Shettel (Apr. 8, 1909, Boonsboro, Md.) m. 1) William O. Duncan; 2) Dec. 21, 1940, Charles Bolan (Feb. 10, 1905, Jackson, Ohio)

CF2421491 Silas Shettel Duncan (July 8, 1934, Dallastown, Pa.)

CF2421492 Charla Annis Bolan (July 12, 1943, Middletown, Pa.)

CF24215 Birdella Shettel (Mar. 28, 1867, Shiremanstown, Pa. - Nov. 10, 1947, Mechanicsburg, Pa.) m. Feb. 9, 1886, Rudolph Kaley (Mar. 21, 1863, Mechanicsburg, Pa. - May 31, 1942, Mechanicsburg, Pa.) bu. Mechanicsburg, Pa. Grocers, Mechanicsburg, Pa.

CF242151 Robert Kaley (Jan. 24, 1887, Mechanicsburg, Pa.) m. Nov. 17, 1910, Mabel Rodgers (June 29, 1889, Mechanicsburg, Pa) Machinist, Mechanicsburg, Pa.

CF2421511 Frederick Kaley (May 15, 1912, Mechanicsburg, Pa.) m. May 24, 1940, Mildred L. Peters (Dec. 22, 1911, Dallastown, Pa.) Phys. Ed. Instructor and coach, Greencastle H.S., Pa.

CF24215111 Susan Dianne Kaley (Feb. 20, 1943, Carlisle, Pa.)

CF24215112 Jyl Freda Kaley (Feb. 25, 1950, Wayensboro, Pa.)

CF2421512 Richard Kaley (Feb. 11, 1915, Mechanicsburg, Pa.) m. 1) Aug. 7, 1933, Betty Fox (1917, Williamsport, Pa,); 2) July 8, 1940, Phyllis Brown (June 9, 1922, Philadelphia, Pa.) Railroader.

CF24215121 Betty Lou Kaley (Sept. 15, 1934, Harrisburg, Pa.) m. Apr. 25, 1954, William J. Weeks (Sept. 11, 1929, Anderson, Ind.)

CF242151211 William Louis Weeks (May 27, 1956, Covington, Ky.)

CF242151212 Patricia Lynnette Weeks (July 7, 1957, Covington, Ky.)

CF24215122 Judith May Kaley (Mar. 29, 1942, Mechanicsburg, Pa.)

CF2421513 William Kaley (Jan. 11, 1918, Mechanicsburg, Pa.)

CF2421514 Mabel Ruth Kaley (Apr. 14, 1922, Mechanicsburg, Pa.) m. July 15, 1953, William J. Hough (June 6, 1915)

CF2421515 Miriam Doris Kaley (Mar. 15, 1926, Mechanicsburg, Pa.)

CF242152 Florence Kaley (Aug. 12, 1890, Mechanicsburg, Pa. - May 1, 1893, Mechanicsburg, Pa.)

CF242153 William B. Kaley (June 11, 1894, Mechanicsburg, Pa.) m. June 11, 1921, Elsie Kling.

CF2421531 Agnes Geraldine Kaley (Aug. 20, 1924)

CF2421532 Janice Elaine Kaley (Apr. 7, 1926)

CF2422 Jacob E. Shettel (Sept. 14, 1837, Good Hope, Cumberland Co., Pa. - July 9, 1921, Mechanicsburg, Pa.) m. Jan. 13, 1870, Ellen J. Grissinger (July 8, 1850, Lewisberry, Pa. - May 8, 1921, Mechanicsburg, Pa.) bu. Shiremanstown, Pa. Civil War drummer.

CF24221 Olive Pearl Shettel (June 19, 1870, Winding Hill, Mechanicsburg, Pa. - Aug. 19, 1909, Hampden Twp., Pa.) m. 1888, Israel C. Wertz. Farmer and contractor.

CF242211 Nevin Milton Wertz (Aug. 31, 1890, Hampden Twp. Pa. - Aug. 3, 1916) bu. near Shiremanstown, Pa.

CF242212 Alice Catherine Wertz (Jan. 17, 1892, Hampden Twp., Cumberland Co., Pa.) unm.

CF242213 Ellen Mae Wertz (Jan. 17, 1892, Hampden Twp., Pa.) unm.

CF242214 Pearl Olive Wertz (Feb. 4, 1893, Hampden Twp., Pa.) m. Apr. 1917, Bruce Elder Wolf.

CF2422141 Dorothy Marguerite Wolf (Apr. 8, 1919, Camp Hill, Pa.) unm.

CF2422142 Bruce Elder Wolf, Jr. (Jan. 1, 1921, Camp Hill, Pa.) m. Mar. 8, 1948, Nona Salem.

CF242215 George Jacob Wertz (Dec. 20, 1894, Hampden Twp., Pa.) m. Mar. 13, 1917, Fay Catherine Weary (Aug. 19, 1897) Farmer, Hampden Twp., Cumberland Co., Pa.

CF2422151 George Jacob Wertz (Jan. 7, 1919, Hampden Twp., Pa.) m. Feb. 14, 1942, Betty Louise McGuire (July 4, 1925)

CF24221511 Charles Eugene Wertz (May 25, 1945)

CF24221512 Nancy Lou Wertz (Aug. 8, 1951)

CF24221513 Debra Ann Wertz (Sept. 21, 1955)

CF2422152 Merle Clarence Wertz (May 23, 1920, Upper Allen Twp., Pa.) m. Apr. 20, 1946, Hilda Lavine Lyter (Sept. 27, 1923)

CF24221521 Dennis Craig Wertz (Apr. 11, 1951)

CF24221522 Michael Theodore Wertz (Oct. 1, 1952)

CF24221523 Jan Renee Wertz (June 28, 1955)

CF2422153 Naomi Catherine Wertz (Feb. 24, 1934, Hampden Twp., Pa.) m. June 23, 1952, Gene Arthur Womer (May 11, 1931)

CF24221531 Holly Rae Womer (Aug. 30, 1953)

CF24221532 Craig Eugene Womer (Apr. 6, 1957)

CF2422154 Ruth Virginia Wertz (Apr. 27, 1936, Monroe Twp., Pa.) m. Dec. 31, 1955, Carl Albert Ganoring (Aug. 10, 1932)

CF24221541 Steven Wayne Ganoring (Dec. 3, 1957)

CF24222 Daisy V. Shettel (Mar. 3, 1872, Winding Hill, Pa.) m. William H. Cocklin (Dec. 2, 1869, Upper Allen Twp., Pa.)

CF242221 Ivy Irene Cocklin (June 20, 1895)

CF242222 Henry M. Cocklin (June 25, 1896, Paxtang, Pa.) m. June 28, 1920, Nellie Johnston (Jan. 21, 1900)

CF2422221 Louise Cocklin (Dec. 5, 1922, Enola, Pa.) m. Mar. 15, 1950, Edwin Garvin.

CF2422222 Beatrice Justine Cocklin (Feb. 19, 1924, Enola, Pa.) m. Oct. 23, 1949, William McMullen.

CF24222221 William James McMullen (Jan. 27, 1951)

CF24222222 Patrick Michael McMullen (Dec. 5, 1953)

CF2422223 Henry M. Cocklin, Jr. (Dec. 7, 1934, Harrisburg, Pa.)

CF24223 Roy G. Shettel (Oct. 19, 1878, near Winding Hill, Pa. - Sept. 19, 1948) m. Dec. 19, 1905, Ida M. Crist. Service Station, Mechanicsburg, Pa.

CF24224 Mearl Jacob Shettel (June 29, 1880, Winding Hill, Pa.) m. Sept. 14, 1920, Florence Brenneman Billet (Apr. 21, 1890, Cresswell, Pa.) Service station, Mechanicsburg, Pa.

CF242241 Helen Louise Shettel (Dec. 6, 1922, Carlisle, Pa.) m. Feb. 1, 1948, Georg M. Kohut (June 13, 1923)

CF2423 George E. Shettel (Mar. 28, 1839)

CF24231 John Shettel

CF24232 Milton Shettel

CF24233 Elizabeth Shettel

CF2424 Catharine C. Shettel (Aug. 4, 1841 - Nov. 20, 1921) m. July 1864, Robert S. Shettel (Nov. 14, 1839, Lewisberry, Pa. - May 28, 1916) bu. Shiremanstown, Pa. Private, Co. C., 3rd Pa. Artillery, Civil War.

CF24241 Raymond Shettel (Dec. 15, 1866 - Aug. 29, 1867) bu. near Shiremanstown, Pa.

CF24242 George W. Shettel (Jan. 15, 1868, Silver Spring Twp., Cumberland Co., Pa.) m.1) Mar. 15, 1891, Nora Landis (d. Apr. 28, 1910); 2) July 13, 1913, Pearl E. Beistline.

CF24241 Lloyd Shettel (Nov. 29, 1891) m. Iila Reel.

CF2424211 Don Shettel

CF2424212 Margaret Shettel

CF2424213 Lenora Shettel

CF2424214 Carol Ann Shettel

CF242422 Norman Shettel (June 30, 1894) m. Helene Miller.

CF242423 Gail Shettel (Dec. 19, 1898) m. Monroe Stetler.

CF2424231 Landis Monroe Stetler

CF242424 George Shettel (Jan. 23, 1901) unm.

CF242425 Weir Shettel (Jan. 1, 1903) m. Mildred Reisch.

CF2424251 Marlene Shettel

CF242426 Hugh Shettel (Jan. 29, 1904 - Sept. 5, 1904)

CF242427 Pearl Shettel (Apr. 26, 1906) m. Harry Kreitser.

CF242428 Ruth Shettel (Apr. 26, 1906 - Dec. 27, 1906)

CF242429 Christine Shettel (Apr. 15, 1910 - July 1910)

CF24242(10) Randall Byron Shettel (July 9, 1913) m. Helen Eckels.

CF24242(11) Catherine Elizabeth Shettel (Mar. 17, 1915)

CF24242(12) Marguerite Carolyn Naomi Shettel (Jan. 11, 1917)

CF24242(13) Raub Shettel (June 20, 1919 - June 27, 1919)

CF24242(14) Nelle Eva Shettel (Mar. 30, 1922)

CF24243 Charles Ross Shettel (Dec. 27, 1875, Silver Spring Twp., Pa.) m. Oct. 23, 1908, Minnie Wolf.

CF242431 Robert Shettel (Sept. 23, 1910) m. Apr. 3, 1933, Clara M. Stoner

CF2424311 Charles Edward Shettel (Jan. 6, 1934)

CF24244 Estelle Shettel (July 20, 1877 - June 12, 1928) m. Jan. 27, 1903, George Beidleman (d. Mar. 1930) No ch.

CF24245 Henry Shettel (Nov. 17, 1878 - Mar. 22, 1889) bu. near Shiremanstown, Pa.

CF24246 Ernest Robert Shettel (Feb. 27, 1881) m. Mar. 23, 1911, Myrtle Belle Brenizer. No ch.

CF24247 Catherine Shettel (July 27, 1884)

CF2425 John D. Shettel (July 27, 1843, Good Hope, Pa. - Mar. 1920) m. Salome Weaver (Aug. 24, 1839 - 1916) bu. Mechanicsburg, Pa. Farmer, Fairview Twp., York Co., Pa.

CF24251 Raymond John Shettel (Feb. 14, 1875, Upper Allen Twp., Cumberland Co., Pa.) m. Nov. 9, 1903, Annie Hykes (Sept. 14, 1882, Newberry Twp., York Co., Pa.) Farmer; insurance agent; member, Pennsylvania Legislature, 1931 - 1935.

CF242511 Gladys Shettel (June 21, 1904, Fairview Twp., York Co., Pa.) m. June 25, 1925, Blaine Seitz (Nov. 14, 1896, Fairview Twp., York Co., Pa.)

CF2425111 Alice Marie Seitz (Apr. 10, 1941)

CF2425112 Jacob Raymond Seitz (Oct. 1, 1945)

CF242512 Salome Shettel (Aug. 1, 1909, Fairview Twp., York Co., Pa.) m. June 18, 1936, Rev. John Albright (July 11, 1912, Hampden Twp., Pa.) Lutheran Pastor, Reamstown, Pa.

CF2425121 John R. Albright, Jr. (June 10, 1937, Wilkes-Barre, Pa.)

CF2425122 Gladys Ann Albright (Mar. 26, 1940, Wilkes-Barre, Pa.)

CF242513 Raymond Shettel, Jr. (Sept. 3, 1913, Fairview Twp., Pa.) m. Helen Myers. M.D., Asst. Supt., Allentown State Hospital.

CF2425131 Rae Louise Shettel (Apr. 22, 1948)

CF24252 Samertha Shettel (Nov. 7, 1876) m. 1893, Grant William Fetrow (July 6, 1872, York Co., Pa. - Oct. 29, 1952)

CF242521 Lucetta Eppley Fetrow (Jan. 11, 1894, Yocumtown, Pa.) m. Walter Beshore (Mar. 22, 1896)

CF2425211 Lucretia Ella Beshore (Feb. 16, 1912, Yocumtown, Pa.) m. Jan. 29, 1943, Robert Adams Killinger (Nov. 28, 1904)

CF242522 John Jacob Fetrow (Nov. 1, 1900, Yocumtown, Pa) m. May 30. 1926, Florence Yinger.

CF2425221 Arlene Fetrow (Nov. 1927) m. Reeser.

CF24253 Lucretia Shettel (Feb. 28, 1880, Cumberland Co., Pa.) m. Apr. 9, 1909, Charles Gray (Aug. 1880, Newberry Twp., York Co., Pa. - July 23, 1935) bu. Mechanicsburg, Pa.

CF24254 George Jacob Shettel (Mar. 14, 1883, Cumberland Co., Pa. - Jan. 30, 1951) m. Feb. 21, 1905, Carrie Elizabeth Strominger (Sept. 9, 1887, Lewisberry, Pa.) bu. Lewisberry, Pa.

CF242541 Pauline Salome Shettel (Sept. 9, 1906, Lewisberry, Pa.) m. Guy Hale (Feb. 4, 1906, Fairview Twp., Lancaster Co., Pa.)

CF2425411 Marian Louise Hale (Jan. 29, 1925, Lewisberry, Pa.) m. June 24, 1950, George Edgar Smith (Oct. 14, 1922, East Berlin, Pa.)

CF242542 Ruth Virginia Shettel (Sept. 17, 1908, Lewisberry, Pa.) m. Aug. 9, 1930, Russel Trout (Oct. 22, 1906) No ch.

CF242543 Adaline Shettel (Oct. 4, 1910, Lewisberry, Pa.) m. Apr. 22, 1933, George Benjamin Adair (July 29, 1907)

CF2425431 Larry Robert Adair (Nov. 14, 1933, Lisburn, Pa.)

CF2426 Levi Merkel Shettel (Aug. 8, 1847, Upper Allen Twp., Pa. - Nov. 2, 1934) m. Mar. 19, 1870, Lydia Ann Snavely

(Mar. 29, 1850 - Dec. 22, 1924) bu. near Shiremanstown, Pa. Farmer.

CF24261 Myrtle Ellen Shettel (Shepherdstown, Pa.) m. Sept. 25, 1893, S.H. Myers.

CF242611 Nellie Myers (Mechanicsburg, Pa.) m. June 13, 1912, C. Heagy Weaver.

CF2426111 Mary Elizabeth Weaver (Oct. 30, 1913)

CF2426112 Florence Mae Weaver (Aug. 26, 1915) m. June 19, 1934, Kenneth Stoner.

CF24261121 Donald Robert Stoner (Dec. 27, 1935)

CF2426113 Grace Mildred Weaver (Dec. 12, 1917)

CF2426114 Paul Milton Weaver (June 13, 1919)

CF2426115 Samuel Lester Weaver (Mar. 21, 1921)

CF2426116 Charles Roy Weaver (Nov. 20, 1922)

CF2426117 Helen Barbara Weaver (Apr. 7, 1924)

CF2426118 Dorothy Louise Weaver (Dec. 17, 1925)

CF2426119 Earl Raymond Weaver (July 22, 1927)

CF242611(10) Edith Hazel Weaver (Jan. 7, 1929)

CF242611(11) Clara Myrtle Weaver (Aug. 21, 1930)

CF242611(12) Ruth Ann Weaver (Mar. 14, 1932)

CF242611(13) Ralph Donald Weaver (Apr. 19, 1934)

CF242612 Edith Myers (Mechanicsburg, Pa.) m. Martin Murphy. No ch.

CF24262 Grace Shettel (Aug. 7, 1872, near Mechanicsburg, Pa) m. Dec. 29, 1893, Henry Clay Barnhill. Conductor, Penna. R.R., Altoona, Pa.

CF242621 Luther Labin Barnhill (Oct. 17, 1894, New Market, Pa.) m. July 7, 1917, Edna Griffith (Dec. 1, 1899, Altoona, Pa.) Machinist, Altoona, Pa.

CF2426211 Lydia Grace Barnhill (Feb. 4, 1918, Altoona, Pa.) m. Mar. 13, 1933, William Hunt (Apr. 28, 1913, Altoona, Pa.)

CF24262111 William Hunt (Sept. 7, 1934)

CF24262112 Charles Luther Hunt (Nov. 29, 1935)

CF2426212 Harry Griffith Barnhill (Jan. 20, 1919, Altoona, Pa.)

CF2426213 Robert Lincoln Barnhill (Feb. 15, 1920, Altoona, Pa.)

CF2426214 George Labin Barnhill (Dec. 16, 1922, Altoona, Pa.)

CF242622 Adeline May Barnhill (Dec. 12, 1895) m. 1) Dennis Grazier; 2) Roy Reish.

CF2426221 Harry L. Grazier Reish (Oct. 15, 1917)

CF2426222 William Durant Reish (May 27, 1925,)

CF2426223 Marian Adeline Reish (Feb. 15, 1928 - June 1928) bu. Altoona, Pa.

CF2426224 Dorothy Marie Reish (Aug. 24, 1929 - Aug. 29, 1929, Altoona, Pa.) bu. Altoona, Pa.

CF242623 Levi Henry Barnhill (Mar. 29, 1897, Linglestown, Pa.) m. 1914, Bessie Mildred Houch.

CF2426231 Donald Henry Barnhill (1915) m. Feb. 14, 1936.

CF2426232 Wendell Earl Barnhill (1925)

CF242624 Lydia Marie Barnhill (Sept. 30, 1898, Rockville, Pa.) m. 1) 1918, Frank Gates; 2) Curtis.

CF2426241 Clayton Harry Gates (July 28, 1918)

CF2426242 Jane Elizabeth Gates (Mar. 10, 1920)

CF24263 Mary Shettel m. 1906, James Clark.

CF242631 Robert S. Clark (Aug. 30, 1907) m. Apr. 10, 1928, Edna Wilson

CF2426311 Robert Wilson Clark (Oct. 19, 1932)

CF242632 Ruth Clark (Apr. 16, 1909) m. 1927, Russel F. Grazier.

CF2426321 Daisy Ruth Grazier (May 5, 1927)

CF242633 Thelma Clark (Mar. 4, 1911) m. 1930, Raymond G. Swab.

CF2426331 Dorene Thelma Swab (May 6, 1931)

CF2426332 Raymond Clark Swab (May 21, 1935)

CF242634 Evelyn M. Clark (Oct. 4, 1914) m. 1933, David P. Bratton.

CF2426341 Patsy Ann Bratton (Mar. 19, 1934)

CF2426342 David Paul Bratton (Jan. 23, 1935)

CF2426343 Josephine Frances Bratton (Mar. 4, 1936)

CF242635 Bessie M. Clark (Aug. 8, 1920)

CF24264 Elsie Shettel (June 25, 1887, near Mechanicsburg, Pa.) m. Nov. 28, 1906, William Oppelt.

CF242641 William Oscar Oppelt (May 21, 1908, Mechanicsburg, Pa.) m. July 9, 1927, Laura Belle Keefer. Carpenter, Mechanicsburg, Pa.

CF2426411 Colleen Marian Oppelt (Jan. 24, 1928)

CF2426412 Jacqueline Lorraine Oppelt (July 16, 1929)

CF242642 Helen Dorothy Oppelt (July 29, 1910, Mechanicsburg, Pa.) m. Jan. 23, 1933, Alfred Jacob Weber.

CF2426421 Richard Alfred Weber (July 23, 1935, Mechanicsburg, Pa.

CF2427 Samuel P. Shettel (July 5, 1850 - Aug. 2, 1850) bu. near Shiremanstown, Pa.

CF244 George Eppley (Aug. 18, 1813, near Shiremanstown, Pa. - Jan. 29, 1875) m. May 7, 1835, Elizabeth Rhiver (June 1, 1814 - Dec. 10, 1900) bu. Enola, Pa. Saddler, Shiremanstown, Pa. Civil War.

CF2441 Mary A. Eppley (Feb. 16, 1836 - Aug. 19, 1876) m. Valentine Knabe.

CF24411 Etta Sophia Knabe (Jan. 3, 1874) m. Nov. 18, 1892, Victor DeWitt Bedford.

CF244111 George Elmer Bedford (Aug. 15, 1893)

CF2442 Jacob W. Eppley (Apr. 2, 1837 - July 5, 1838)

CF2443 George Womelsdorf Eppley (Mar. 19, 1840 - July 27, 1887, Marysville, Pa.) m. Mar. 19, 1867, Elmira Hoover (1849 - May 30, 1911) bu. Marysville, Pa. Teacher; doctor, Highspire, Elliottsburg & Marysville, Pa.

CF24431 Nora Eppley (Sept. 12, 1868 - Aug. 7, 1958) m. Sept. 23, 1913, William Thomas White (d. Sept. 12, 1926) bu. Marysville, Pa. Post office employee.

CF24432 Mary Amy Eppley (Oct. 26, 1870 - Mar. 26, 1926) m. June 4, 1895, Nelson Harvey Nace (May 7, 1868 - Jan. 20, 1930) bu. Marysville, Pa. She, teacher; he, postal clerk. No ch.

CF24433 Charolotte Eppley (Feb. 13, 1873 - Feb. 28, 1876)

CF24434 George Hoover Eppley (Aug. 15, 1875 - June 6, 1930) m. Sept. 1, 1910, Clara R. Spahr. D.D.S., Univ. of Penna., 1900. Dentist, Marysville and Harrisburg, Pa.

CF244341 George Hoover Eppley (Mar. 16, 1912) unm. Bookkeeper, Amoco plant, Mechanicsburg, Pa.

CF24435 Mabel Eppley (Oct. 23, 1882) m. Oct. 15, 1914, Frank White Roberts (May 3, 1885, Marysville, Pa.) bu. Marysville, Pa. She, teacher; he, merchant, Marysville, Pa.

CF244351 Shirley Louise Roberts (Apr. 21, 1916, Marysville, Pa.) m. Aug. 17, 1940, James Hutton. She, B.S., Ursinus College. He, executive, Slater System (Restauranteurs)

CF2443511 Jane Hutton (Mar. 13, 1943)

CF2444 William Henry Eppley (Aug. 28, 1842 - 1927, Marysville, Pa.) m. Dec. 24, 1870, Amanda Geib (Nov. 1, 1849, Lititz, Pa.) Civil War (Battery C., 3rd Pa. P.V.); guard of Jefferson Davis, Ft. Monroe, Va. Railroader, Marysville, Pa.

CF24441 Annie Elizabeth Eppley (June 12, 1872, Marysville, Pa.) m. June 21, 1893, Benjamin Strasbaugh. Railroader, New Freedom, Pa.

CF244411 Richard Strasbaugh (May 16, 1894)

CF2444111 Richard Strasbaugh.

CF2444112 Jeanette Strasbaugh.

CF244412 Paul Strausbaugh (Sept. 30, 1895)

CF2444121 Paul Strausbaugh

CF2444122 Lucile Strasbaugh.

CF24442 Georg David Eppley (Feb. 10, 1875, Marysville, Pa. - Dec. 1935) m. June 16, 1896, Maude Emily Hawley (June 11, 1875 - June 14, 1917) bu. Carlisle, Pa. Bookkeeper and clerk.

CF244421 Helen Kathleen Eppley (Nov. 14, 1900) m. Nov. 17, 1927, James Edward Maynard. Printer, Carlisle Pa.

CF2444211 James Edward Maynard, Jr. (Dec. 6, 1929, Carlisle, Pa.)

CF24443 Charlotte Catherine Eppley (Nov. 15, 1876, Marysville, Pa. - Nov. 24, 1924, Marysville, Pa.) m. 1916, Charles Hassler. bu. Marysville, Pa.

CF244431 Catherine Hassler. bu. Marysville, Pa.

CF24444 William Henry Eppley (Oct. 7, 1878, Marysville, Pa.) m. June 24, 1914, Mrs. Emma (Burkhart) Eckles. bu. Marysville, Pa. Railroader, Marysville, Pa. No ch.

CF24445 John Garfield Eppley (Aug. 21, 1881, Marysville, Pa. - Marysville, Pa.) m. Bessie Quigley (d. Aug. 31, 1931) bu. Marysville, Pa. Railroader, Marysville, Pa. No ch.

CF24446 Edgar Percy Eppley (Oct. 12, 1883, Marysville, Pa. - May 7, 1934, Lockhaven, Pa.) m. Nellie Mash. Railroader, Lockhaven, Pa. No ch.

CF24447 Donald Cameron Eppley (Oct. 11, 1885, Marysville, Pa. - 1900) unm.

CF24448 Margaret Minerva Eppley (July 29, 1887, Marysville, Pa. - 1897, Marysville, Pa.) bu. Marysville, Pa.

CF24449 Nancy Alma Eppley (Jan. 30, 1889, Marysville, Pa.) m. 1910, Rev. Harry J. Carmichael; Evangelical pastor.

CF244491 Carmichael.

CF244492 Pauline Carmichael.

CF244493 Harry Carmichael.

CF244494 Edgar Carmichael.

CF244495 Carmichael.

CF244496 Ruth Carmichael.

CF2445 Samuel Moffitt Eppley (July 25, 1845 - Sept. 9, 1927, Marysville, Pa.) m. July 19, 1868, Rebecca Susan Ilgenfritz (June 27, 1850 - Dec. 17, 1918, Marysville, Pa.) bu. Marysville Pa. Railroad car inspector, Marysville, Pa.

CF24451 George Arthur Eppley (Mar. 7, 1870, Marysville, Pa. - Oct. 31, 1943, Marysville, Pa.) m. Feb. 4, 1891, Mary Hice (d. May 8, 1941, Marysville, Pa.) bu. Marysville, Pa.

CF244511 Sara Louise Eppley (Sept. 3, 1892, Marysville, Pa.) m. Dec. 6, 1919, Mervin Lamb Wise.

CF2445111 John H. Wise (Nov. 6, 1920) m. Apr. 3, 1943, Yvette Pusey (Sept. 22, 1921) Ph.D. Proffesor of chemistry at Washington and Lee University.

CF24451111 Susan Wise (Mar. 18, 1949)

CF24451112 John Christopher Wise (Feb. 13, 1951)

CF24451113 Judith Marie Wise (Apr. 22, 1957)

CF2445112 Robert Arthur Wise (Jan. 31, 1922) m. Aug. 7, 1947, Gwendolyn Peterson (May 9, 1923) Grad., Bliss Electrical School Washington, D.C. Manger of engineering for G. E. at Asheboro, N.C.

CF24451121 Robin Kristi Wise (July 26, 1948)

CF24451122 Wendy Louise Wise (Jan. 11, 1952)

CF24452 Samuel Lewis Eppley (July 9, 1872, Marysville, Pa. - Oct. 23, 1915) m. Dec. 7, 1893, Anna D. Fortenbaugh. bu. Marysville, Pa.

CF244521 Samuel Arthur Eppley (May 25, 1894, Marysville, Pa.) m. Jan. 25 1918, Medora E. Wallace. D.D.S., Univ. of Maryland. Dentist, Baltimore, Md.

CF244522 Roger Lewis Eppley (Apr. 21, 1896, Marysville, Pa.) m. Feb. 17, 1938, Edna Sellers (July 13, 1895) Railroad trainman, P.R.R. (retired); Veteran of W.W.I.

CF24453 Ella Rebecca Eppley (May 28, 1875 - Apr. 7, 1876, Marysville, Pa.

CF24454 Elizabeth Aletha Eppley (Sept. 1, 1877, Marysville, Pa. - Baltimore, Md.) m. Oct. 23, 1904, Harry Hackle (d. Nov. 27, 1958, Baltimore, Md.) bu. Baltimore, Md. No ch.

CF24455 Gertrude Hadden Eppley (Dec. 25, 1879, Marysville, Pa. - Mar. 20, 1939, Baltimore, Md.) m. Oct. 22, 1902, William H. Harrison (Oct. 22, 1881 - Dec. 17, 1938, Baltimore, Md.) bu. Baltimore, Md.

CF244551 Rebecca Margaret Harrison (Aug. 22, 1903, Baltimore, Md.) m. Oct. 21, 1953, Marion Cecil Hutchinson (Sept. 22, 1896, Savannah, Ga.)

CF244552 Charles Edwin Harrison (May 20, 1906, Baltimore, Md.) m. July 21, 1950, Baltimore, Md. Edythe Eppley Scott (Dec. 24, 1912, Pitcairn, Pa.) Railway Express employee.

CF244553 Mabel Eva Harrison (Feb. 13, 1909, Baltimore, Md. - July 5, 1954, Martinsville, Va.) m. Oct. 21, 1953, Baltimore, Md., Ralph Stadler. bu. Baltimore, Md.

CF24456 Edith Eppley (Sept. 25, 1882, Marysville, Pa.) m. Dec. 26, 1906, Clarence Scott (Oct. 26, 1887, Marysville, Pa. - July 31, 1958, Harrisburg, Pa.) bu. Marysville, Pa.

CF244561 Edythe Eppley Scott (Dec. 24, 1911, Pitcairn, Pa.) m. July 21, 1950, Baltimore, Md., Charles Edwin Harrison (May 20, 1906, Baltimore, Md.) Teacher; B.A., Univ. of Pittsburgh; did grad. work at Columbia University and Univ. of Southern California.

CF244562 Harold Webb Scott (July 21, 1913, Pitcairn, Pa.) m. Aug. 14, 1934, Gladys Irwin (Sept. 22, 1917) General shop foreman, Capitol Airlines.

CF2445621 William Allen Scott (Mar. 26, 1935) m. Aug. 10, 1957, Arlington, Va., May Wales. D.E.E.; engineer.

CF2445622 Carol Ann Scott (Nov. 12, 1941, Arlington, Va.)

CF24457 Mabel Eva Eppley (June 18, 1885, Marysville, Pa.) Clerk, Penna. R.R. (retired)

CF24458 Charles Maurice Eppley (Sept. 8, 1887, Harrisburg, Pa.) m. Nov. 10, 1910, Eunice Sheaffer (Oct. 21, 1893, Marysville, Pa.) Railroader, Marysville, Pa.

CF244581 Charles Maurice Eppley (June 22, 1911, Marysville, Pa.) m. May 19, 1940, Wilmington, Del., Jennie Elizabeth Stees Nov. 4, 1915, Marysville, Pa.) P.R.R. employee.

CF2445811 Charles Maurice Eppley (Dec. 27, 1941, Harrisburg, Pa.)

CF244582 Ralph Eppley (May 18, 1913,) m. May 18, 1941, Evelyn Irene Miller. Employee, Shull's, Marysville, Pa.

CF2445821 Sandra Lee Eppley (July 23, 1942)

CF2445822 Larry Lee Eppley (July 17, 1950)

CF244583 Cora Louise Eppley (May 6, 1914) m. Aug. 30, 1940, Hagerstown, Md., Monte Cristo Caliman.

CF2445831 Eunice Louise Caliman (Feb. 20, 1945)

CF2445832 Louise Lorraine Caliman (Mar. 20, 1947)

CF2445833 Lorraine Cheryl Caliman (Nov. 10, 1949)

CF244584 Elizabeth Reba Eppley (Jan. 17, 1917) m. Aug. 7, 1942, William Carl Painter (Jan. 12, 1922)

CF2445841 William Carl Painter (May 7, 1943)

CF2445842 Nancy Lou Painter (Sept. 11, 1944)

CF2445843 Richard Lee Painter (Nov. 1, 1946)

CF24459 Mamie Louise Eppley (Dec. 4, 1889, Marysville, Pa. - Dec. 16, 1891, Marysville, Pa.)

CF2445(10) Reba Ursula Eppley (Dec. 11, 1891, Marysville, Pa.) m. Feb. 1, 1914, Marysville, Pa., Monte Cristo Caliman (Brooklyn, N. Y.) Employee, N. Y. Stock Exchange (retired)

CF2445(10)1 Monte Cristo Caliman (Oct. 23, 1914, Brooklyn, N. Y.) m. Aug. 30, 1940, Hagerstown, Md., Cora Louise Eppley. Grad., Casey Jones School of Aeronautics, Newark, N. J. Employee, Albert E. Blomquist & Associates, Transportation Engineers.

CF2445(10)11 Eunice Louise Caliman (Feb. 20, 1945)

CF2445(10)12 Louise Lorraine Caliman (May 20, 1947)

CF2445(10)13 Lorraine Cheryl Caliman (Nov. 10, 1949)

CF2445(11) Harold Webb Eppley (Nov. 20, 1893, Marysville, Pa. - Mar. 18, 1951, Harrisburg, Pa.) m. June 4, 1919, Marcella Edith Simonton (Dec. 9, 1897, Harrisburg, Pa.) bu. Marysville, Pa. Clerk, Penna. R.R., Harrisburg, Pa.

CF2445(11)1 Carolyn Ruth Eppley (Oct. 20, 1927, Marysville, Pa.) m. Mar. 18, 1949, Marysville, Pa., William Harold Clouser (Jan. 31, 1925, Newport, Pa.) Grad., Central Penna. Business School, Harrisburg, Pa. He, Sec., Senate Appropriations Committee, Commonwealth of Penna. Administrative Asst., Myers Planning & Construction Co., Harrisburg, Pa.

CF2445(11)2 Samuel Moffit Eppley (June 27, 1935, Marysville, Pa.) A.B., Gettysburg College, 1957.

CF2446 Eliza J. Eppley (Aug. 10, 1847, Shiremanstown, Pa. - Sept. 11, 1849, Shiremanstown, Pa.)

CF2447 Maria Elizabeth Eppley (Aug. 7, 1849, Shiremanstown, Pa. - Mar. 28, 1905) m. Sellers.

CF2448 Charlotte Catherine Eppley (Aug. 6, 1852, Shiremanstown, Pa. - Apr. 27, 1892) m. Folk.

CF24481 Edith Folk. m. Harding.

CF2449 John Calvin Eppley (Apr. 22, 1853, Shiremanstown, Pa. - Mar. 29, 1926, Marysville, Pa.) m. May 21, 1876, Delilah Conrad. bu. Marysville, Pa. Railroad engineer, Marysville, Pa.

CF24491 Calvin Dean Eppley (Nov. 27, 1878) m. Apr. 6, 1928, Mrs. Edith Lillian (Hartzell) Newhard (Nov. 26, 1883, Montgomery, Lycoming Co., Pa.) Accountant, Panama Canal, Balboa, Panama.

CF24492 Orpha Eppley (Jan. 4, 1881) m. Enola, Pa., William Kennedy.

CF244921 Raymond Kennedy.

CF244922 Archibald Kennedy.

CF244923 Belva Kennedy.

CF244924 Edna Kennedy

CF244925 Landis Kennedy.

CF24493 Leroy Wilson Eppley (June 17, 1883) m. 1910, Alma Shumaker. Bridge builder, Canal Zone and Harrisburg, Pa. No ch.

CF24494 Archibald Grant Eppley (July 24, 1885, Marysville, Pa.) m. Oct. 28, 1913, Alma Benfer (July 10, 1890, Marysville, Pa.) Yardmaster, Enola, Pa.

CF244941 Archibald Grant Eppley (Mar. 13, 1916, Marysville, Pa.) P.R.R. employee.

CF244942 Marilyn Benfer Eppley (May 7, 1921) m. Dec. 8, 1945, Marysville, Pa., Robert Shaffer (Jan. 1, 1920) She, A.B., Bucknell Univ. He, A. B., Bucknell, M. A. and Dr. of Ed., Cornell Univ. Psychologist, Ohrer-Hibler & Piplogle, Chicago, Ill.

CF2449421 Deborah Lynn Shaffer (Mar. 29, 1950)

CF2449422 Allyson Lee Shaffer (May 20, 1952)

CF24495 Maxwell Chester Eppley (Mar. 24, 1887) m. Oct. 17, 1907, Daisy Moyer (Marysville, Pa.)

CF244951 Delilah Eppley (May 3, 1908) m. Apr. 14, 1933, Marysville, Pa., Ivan B. Moyer (Apr. 23, 1910, Logan, Iowa - Oct. 24, 1958, Palmyra, Pa.)

CF2449511 Terry Dale Moyer (Sept. 18, 1935) Allegheny College; Lt., U.S. Air Force; pilot trainee.

CF2449512 Barry Keith Moyer (Oct. 24, 1937) Student, Ursinus College.

CF244952 Maxwell Chester Eppley (Mar. 12, 1912) m. Dec. 1, 1935, Marysville, Pa., Virginia Geib (June 13, 1915)

CF2449521 Gary Lee Eppley (May 20, 1936)

CF2449522 Alicia M. Eppley (Aug. 2, 1939)

CF2449523 Max Chester Eppley (Apr. 1, 1944)

CF244953 Gertrude Louise Eppley (Oct. 5, 1921, Marysville, Pa.) m. Oct. 11, 1941, Marysville, Pa., Kenneth Toomey (Nov. 24, 1919) Asst. Cashier, First Nat'l Bank, Marysville, Pa.

CF2449531 Cheryl Toomey (Sept. 9, 1944)

CF2449532 Gay Toomey (Mar. 18, 1951 - June 25, 1951)

CF24496 Annabel Lee Eppley (Jan. 20, 1889, Marysville, Pa.) m. 1) Dec. 20, 1905, Marysville, Pa., Richard Blaine Hipple (Sept. 3, 1884, Rye Twp., Perry Co., Pa. - Jan. 6, 1945, Enola, Pa.) Brakeman, P.R.R.; 2) Nov. 18, 1950, Marysville, Harry Alfred Schrauder (Apr. 14, 1881, Mt. Patrick, Pa. - Mar. 20, 1953)

CF244961 Roy Blaine Hipple (June 24, 1907, Steelton, Pa.) m. June 9, 1934, Marysville, Pa. Eleanor Elizabeth Cash (Sept. 19, 1912, Philadelphia, Pa.) U.S. Forest Service, Marlinton, W. Va.

CF2449611 Roy Gene Hipple (Aug. 29, 1935, Marysville, Pa.)

CF244962 Earl Eugene Hipple (July 7, 1909, Marysville, Pa.) m. Dec. 7, 1928, Hagerstown, Md., Gertrude Mae Keel (Apr. 25, 1909, Marysville, Pa.) U.S. General Engineer, Marysville, Pa.

CF2449621 Robert Eugene Hipple (July 5, 1930, Marysville, Pa.) m. Aug. 4, 1951, Marysville, Pa., Sara Louise Metz (May 22, 1931, Marysville, Pa.) Grad., Bliss Electrical School, Washington, D.C. Switchman, Bell Telephone Co. of Pa.

CF24496211 Robert Allen Hipple (June 28, 1957, Cumberland Co., Pa.)

CF24496212 Mary Lisabeth Hipple (Nov. 15, 1958, Harrisburg, Pa. - Nov. 21, 1958, Harrisburg, Pa.) bu. Marysville, Pa.

CF2449622 Deanna Kay Hipple (Nov. 4, 1937, Marysville, Pa.) Student nurse, Harrisburg Hospital, Harrisburg, Pa.

CF244963 Ralph Hipple (Mar. 8, 1911)

CF24497 Russel Sage Eppley (July 3, 1891 - July 1917) m. 1915, Katherine O'Neill. Banker.

CF244971 Norwood Deane Eppley (Feb. 27, 1917)

CF24498 Grace Beatrice Eppley (Oct. 24, 1893 - July 1894)

CF244(10) Eliza Jane Eppley (Aug. 30, 1855, Shiremanstown, Pa. - Apr. 25, 1901, Los Angeles, Calif.) m. May 25, 1876, James Dale Chamberlain (d. Apr. 25, 1901, Los Angeles, Calif.) bu. Marysville, Pa.

CF244(10)1 George William Chamberlain (Sept. 3, 1877)

CF244(10)11 Margaret May Chamberlain (July 1, 1907)

CF244(10)12 Louise Dale Chamberlain (Dec. 12, 1908 - May 1909)

CF244(11) Sarah Ellen Eppley (Apr. 13, 1858, Shiremanstown, Pa. - Aug. 23, 1870, Shiremanstown, Pa.) unm.

CF245 Elizabeth Eppley (Aug. 26, 1814, near Shiremanstown, Pa. - Nov. 1, 1886, near Shiremanstown, Pa.) m. Mar. 12, 1840, George Ernst. bu. near Shiremanstown, Pa. Tailor, Frankford Twp., Cumberland Co., Pa.

CF2451 Josephine Eppley Ernst (May 30, 1841, Frankford Twp., Pa. - Aug. 22, 1903) m. Sept. 25, 1886, John D. Graham (d. Oct. 1917, Newville, Pa.) bu. he, Newville, Pa.; she, Shiremanstown, Pa. No ch.

CF2452 Mary Elmira Ernst (Apr. 14, 1845, Frankford Twp., Pa. - Feb. 17, 1912) m. Jan. 26, 1866, Rudolph Renard. bu. Carlisle, Pa. Farmer, Lower Allen Twp., Cumberland Co., Pa.

CF24521 William Renard (July 13, 67 - July 30, 1930) unm. bu. Carlisle, Pa.

CF24522 Myrtus Renard (Feb. 22, 1871 - July 28, 1934) m. Nov. 24, 1897, John McCullough. bu. Carlisle, Pa. Tinner and merchant, Carlisle, Pa.

CF245221 James Neil McCullough (Oct. 1, 1898) m. July 31, 1919, Dorothy Duerr. W. W. I. Electrician.

CF2452211 Frank Vincent McCullough (Mar. 26, 1920)

CF2452212 James Ray McCullough (Jan. 19, 1924)

CF245222 Ella McCullough (Nov. 13, 1899 - Apr. 15, 1901)

CF245223 Sarah McCullough.

CF245224 Ray McCullough (June 26, 1905) m. Sept. 23, 1931, Hazel Hoffman. D.O., Philadelphia School of Osteopathy.

CF2452241 Joan McCullough (Dec. 21, 1933)

CF2452242 McCullough (July 16, 1936)

CF24523 Marjorie Renard (Aug. 23, 1873) m. July 17, 1911, Ira Crusey.

CF245231 Esther Crusey (Dec. 18, 1912)

CF24524 Josephine Renard (Feb. 24, 1881 - July 5, 1930) m. Sept. 1907, Frank Strock (d. July 31, 1933, Carlisle, Pa.) bu. Churchtown, Pa. Supervisor, records, telephone company, Scranton, Pa.

CF245241 Howard Strock (Dec. 21, 1910, Scranton, Pa.) m. Hargaret Hannah Gilliam. B.S., Gettysburg College, 1933. Salesman, Charlotte, No. Car.

CF24525 Eugene Renard (Nov. 6, 1883 - July 12, 1907) unm. bu. Carlisle, Pa.

CF2453 David Kunkle Ernst (Dec. 17, 1847, Frankford Twp., Pa. - June 2, 1917, Newville, Pa.) m. Sept. 21, 1868, Elizabeth Ann Bloser. bu. Newville, Pa. Tailor, merchant, farmer, Newville, Pa.

CF24531 William Ernst (Nov. 23, 1869 - Dec. 21, 1869)

CF24532 Minerva Alma Ernst (Mar. 7, 1871) unm.

CF24533 Elizabeth Gertrude Ernst (Dec. 20, 1877 - July 31, 1920) m. Jan. 2, 1908, Emmett Robinson Woodburn.

CF245331 Elizabeth Ernst Woodburn (Nov. 18, 1908) Teacher.

CF245332 William Chambers Woodburn (Aug. 13, 1910) m. Jan. 16, 1935, Esther Heberlig.

CF245333 Emmett Robinson Woodburn (Jan. 24, 1913 - Feb. 18, 1914, Newville, Pa.) bu. Newville, Pa.

CF245334 Thomas Alfred Woodburn (Feb. 7, 1915)

CF24534 Ethel Bloser Ernst (Jan. 11, 1890 - Aug. 26, 1912) m. Feb. 22, 1912, Robert Emmett Kitsmiller. bu. Stoughstown, Pa.

CF2454 John Wesley Ernst (Nov. 11, 1851 - Oct. 24, 1854 Frankford Twp., Pa.)

CF247 Jacob Eppley (Aug. 27, 1818, near Shiremanstown, Pa. - Apr. 10, 1901, near Shiremanstown, Pa.) m. 1) Apr. 7, 1840, Catharine Charlotte Zollinger (d. Sept. 12, 1850) m. 2) July 24, 1853, Sarah Ann Smith (Jan. 5, 1834 - May 19, 1874).

CF2471 Mary Elizabeth Eppley (Apr. 15, 1842 - June 10, 1921, Camp Hill, Pa.) m. Oct. 22, 1863, Harrisburg, Pa., Frederick C. Fink (Mar. 17, 1840, Hessedarmstadt, Germany - Jan. 6, 1899, Camp Hill, Pa.) bu. Camp Hill, Pa. Banker, Harrisburg, Pa.

CF24711 William Conrad Fink (Dec. 4, 1864, Harrisburg, Pa. - Aug. 4, 1912, Atlantic City, N. J.) m. Baltimore, Md., Emma Johnson (1866 - 1922, Baltimore, Md.) bu. Camp Hill, Pa. Asst. Treasurer, Bell Telephone Co., Camp Hill, Pa.

CF247111 William Conrad Fink (1901, Lancaster, Pa. - 1917, Camp Hill, Pa.) bu. Camp Hill, Pa.

CF24712 Charles Edward Fink (Nov. 24, 1866, Harrisburg, Pa. - Oct. 1927, Camp Hill, Pa.) unm. bu. Camp Hill, Pa. Lehigh University; Civil engineer, computor of special work, Bethlehem Steel Corporation.

CF24713 Mary Hutter Fink (Nov. 6, 1868, Harrisburg, Pa. - Apr. 3, 1953, Camp Hill, Pa.) m. Nov. 20, 1902, Camp Hill, Pa., William Brooke Moore (Nov. 3, 1848 - Aug. 1, 1930, Harrisburg, Pa.) Passenger trainmaster, P.R.R. No ch.

CF24714 Elizabeth Reese Fink (Apr. 15, 1872, Harrisburg, Pa. - Apr. 4, 1934, Harrisburg, Pa.) m. Jan. 14, 1897, William Kent Gilbert (May 17, 1870, Savannah, Ga. - June 12, 1953, Camp Hill, Pa.) bu. Camp Hill, Pa.

CF247141 David McConaughy Gilbert III (Aug. 30, 1902, Camp Hill, Pa.) m. 1) Nov. 28, 1925, Steelton, Pa.,Virginia Hamilton (Dec. 12, 1905 - June 1945, Harrisburg, Pa.) bu. Camp Hill, Pa.; 2) Aug. 12, 1955, Kenly, N. C., Grace Bergstresser Buck A.B., Gettysburg College, 1925.

CF24715 Katherine Bergner Fink (May 13, 1878, Harrisburg, Pa. - Apr. 27, 1947, Camp Hill, Pa.) bu. Camp Hill, Pa.

CF2472 Catherine Charlotte Eppley (July 12, 1844) m. Samuel Sheaffer.

CF2473 Martin Luther Eppley (June 12, 1846 - Dec. 29, 1901) m. Mary Barbara Holtsman (Feb. 13, 1846 - Apr. 12, 1923) bu. Mt. Zion Cemetery.

CF24731 David Roy Eppley (Mar. 17, 1879, York Co., Pa. - Apr. 19, 1938, Lemoyne, Pa.) m. Mar. 7, 1900, Rossville, Pa., Mary Elizabeth Krater (Aug. 13, 1881, York Co., Pa. - May 10, 1956, Lemoyne, Pa.) bu. Mt. Zion Cemetery, York Co., Pa.

CF247311 Maurice Luther Eppley (May 13, 1901, Harrisburg, Pa.) m. Marion Davis. Forman, Manbeck's Baking Co., Lemoyne, Pa.

CF2473111 Helen Eppley (deceased) bu. Mt. Olivet Cemetery.

CF2473112 Paul Eppley (deceased) bu. Mt. Olivet Cemetery.

CF2473113 Arlene Eppley (deceased) bu. Mt. Olivet Cemetery.

CF2473114 Ronald Eppley.

CF2473115 Maurice Luther, Eppley Jr. m. Evelyn Nace.

CF24731151 Marcia Darlene Eppley.

CF24731152 Leonard Leroy Eppley.

CF24731153 Curtis Edward Eppley.

CF24731154 Barbara Ann Eppley.

CF2473116 Dorothy Eppley. m. Charles Harbold

CF24731161 Jeffrey Scott Harbold

CF2473117 Beverly Eppley. m. Jay Shearer.

CF24731171 Deborah Shearer.

CF247312 Harry Russel Eppley (Sept. 8, 1902, Harrisburg, Pa.) m. July 12, 1924, Lemoyne, Pa., Rosa Helen Sierer (Jan. 17, 1905, Lemoyne, Pa.) Employee, Bell Telephone Co., Harrisburg, Pa.

CF2473121 Doris Helen Eppley (Oct. 2, 1924, Lemoyne, Pa.) m. July 11, 1948, Lemoyne, Pa., James Hoover Conrad (Jan. 15, 1924, York Co., Pa.) Employee, Bupp's Dairy, Hanover, Pa.

CF24731211 Edward James Conrad (Mar. 20, 1950, Mechanicsburg, Pa.)

CF24731212 Sharon Marie Conrad (Apr. 22, 1952, Mechanicsburg, Pa.)

CF24731213 Wayne Allen Conrad (Aug. 26, 1955, Mechanicsburg, Pa.)

CF24731214 Bonnie Louise Conrad (July 18, 1957, Mechanicsburg, Pa.)

CF2473122 Anna Mary Eppley (Oct. 4, 1925, Lemoyne, Pa.) m. Oct. 14, 1950, Lemoyne, Pa., Kenneth Eugene Bechtel (Oct. 21, 1921, Halifax, Pa.) Farmer.

CF24731221 Kenneth Eugene Bechtel (Nov. 13, 1951, Halifax, Pa.)

CF24731222 Jay Oliver Bechtel (Dec. 27, 1954, Halifax, Pa.)

CF2473123 June Rose Eppley (Dec. 10, 1926, Lemoyne, Pa.) m. Mar. 21, 1948, Lemoyne, Pa., Harry Clarence Young (Aug. 13, 1926, Harrisburg, Pa.) Employee, Penn-Hoak Dairies, Harrisburg, Pa.

CF24731231 Glen Harry Young (Oct. 26, 1948, Mechanicsburg, Pa.)

CF24731232 Barbara June Young (Mar. 8, 1950, Mechanicsburg, Pa.)

CF24731233 Thomas Allen Young (Nov. 20, 1952, Mechanicsburg, Pa.)

CF24731234 James Arthur Young (Aug. 29, 1954, Mechanicsburg, Pa.)

CF24731235 Harry Clarence Young (Feb. 6, 1958, Mechanicsburg, Pa.)

CF247313 Esther Catherine Eppley (May 24, 1905, Harrisburg, Pa.) m. June 23, 1926, Lemoyne, Pa., Charles Boyd Waltz (Jan. 25, 1905, Harrisburg, Pa.) P.R.R., Harrisburg, Pa.

CF2473131 Peggy Ann Waltz (Feb. 22, 1935, Harrisburg, Pa.) m. Aug. 27, 1955, Lemoyne, Pa., Rev. Warren Eugene Koon (June 27, 1935, Cedar Rapids, Iowa) Pastor and Youth Director, Harrisburg, Pa.

CF24731311 Valerie Jean Koon (July 17, 1957, Los Angeles, Calif.)

CF2473132 Shirley Mae Waltz (May 5, 1929, Harrisburg, Pa.) Home missionary to Roman Catholic.

CF247314 Mary Ella Eppley (Aug. 11, 1908, York Co., Pa.) m. July 2, 1932, Lemoyne, Pa., Edgar Stuart Rounsley (Apr. 3, 1908, Altoona, Pa. - May 17, 1951) bu. Mt. Comfort Cemetery, Va. Laboratory mechanic.

CF2473141 Joyce Lee Rounsley (July 14, 1936, Harrisburg, Pa.) m. Mar. 7, 1956, Waukegan, Ill., Peter Hazard Barrett (May 4, 1935, Washington, D. C.) Electronic technician.

CF2473142 Edgar Stuart Rounsley (Mar. 23, 1944, Rome, N. Y.)

CF2473143 Donald Lynn Rounsley (Mar. 23, 1946, Rome, N. Y.)

CF247315 Mildred Gertrude Eppley (Mar. 15, 1911, York Co., Pa.) m. July 6, 1935, Cumberland Co., Pa., Thomas Winfield Rhoades (Sept. 28, 1907, Harrisburg, Pa.) Employee, C. H. Masland, Carlisle, Pa.

CF247316 Frances Edna Eppley (Mar. 6, 1915, Lemoyne, Pa.) m. June 15, 1940, Warrentown, Va., James Edward Trager (Nov. 15, 1911, Glen Morris, Md.) Employee, Glenn L. Martins, Baltimore, Md.

CF247317 Zula Elizabeth Eppley (June 10, 1917, Lemoyne, Pa.) m. July 11, 1942, Hattiesburg, Miss., Joseph Leroy Kepford (Dec. 18, 1914, West Fairview, Pa.) Equipment specialist, Naval Supply Depot, Mechanicsburg, Pa.

CF247318 David Roy Eppley (Dec. 14, 1920, Lemoyne, Pa.) m. May 17, 1942, Boiling Springs, Pa., Martha Elizabeth Weber (May 19, 1920, Mechanicsburg, Pa.) Major, U.S. Air Force.

CF2473181 Mary Lou Eppley (June 5, 1943, Mechanicsburg, Pa.)

CF247319 Clarence Glenn Eppley (Apr. 9, 1924, Lemoyne, Pa.) m. Feb. 21, 1947, Lemoyne, Pa., Daris Jane Bentz (July 29, 1926, Cumberland Co., Pa.) Equipment specialist, Naval Supply Depot, Mechanicsburg, Pa.

CF2473191 Donna Kay Eppley (Apr. 20, 1949, Harrisburg, Pa.)

CF2473192 John Allen Eppley (Oct. 4, 1955, Harrisburg, Pa.)

CF24731(10) Jean Evelyn Eppley (Jan. 16, 1923, Lemoyne, Pa. - May 20, 1923, Lemoyne, Pa.) bu. Mt. Zion, York Co., Pa.

CF24732 George Earl Eppley (Oct. 1, 1881, Fairview Twp., York Co., Pa. - May 27, 1954, Shiremanstown, Pa.) m. Sept. 15, 1901, Eberleys Mills, Cumberland Co., Pa., Hattie Romaine Eichelberger (Mar. 8, 1883, York Springs, Pa. - Jan. 10, 1943, Fairview Twp., Pa.) bu. Mt. Zion, York Co., Pa. Farmer, tax collector, Lisburn, Pa.

CF247321 Edith Mae Eppley (Nov. 22, 1901, Fairview Twp., York Co., Pa.) m. Mar. 27, 1921, Fairview Twp, Pa., Guy Willis Kohler (Sept. 19, 1895, Fairview Twp., Pa.) Painter, Lemoyne, Pa.

CF2473211 Earl Daniel Kohler (Aug. 10, 1921, Fairview Twp., Pa. - Aug. 10, 1921, Fairview Twp., Pa.) bu. Mt. Zion, York Co., Pa.

CF2473212 Walter Vincent Kohler (Aug. 23, 1923, Lemoyne, Pa.) m. Mar. 27, 1945, Harrisburg, Pa., Virginia Mae Beatty (June 6, 1919, Altoona, Pa.) Sanitary engineer, State Dept. of Health. Grad., Dickinson College, Carlisle, Pa. Quarter Master, W. W. II.

CF24732121 Dennis Walter Kohler (Mar. 17, 1948, Altoona, Pa.)

CF24732122 Donald Westly Kohler (Oct. 26, 1952, Harrisburg, Pa.)

CF2473213 George Lawrence Kohler (Sept. 2, 1925, Lemoyne, Pa.) Electrician, Lemoyne, Pa.

CF2473214 Charles Willis Kohler (Mar. 9, 1927, Lemoyne, Pa.) m. Aug. 30, 1952, Lemoyne, Pa., Clara Audrey Kovaschetz (Apr. 26, 1927, Northumberland, Pa.) Served aboard Air Craft Carrier USS Belle Wood, W. W. II; Radar man. Operating engineer, New Cumberland, Pa.

CF24732141 James Charles Kohler (Oct. 27, 1953, Harrisburg, Pa.)

CF24732142 Kenneth Earl Kohler (Aug. 22, 1955, Harrisburg, Pa.)

CF24732143 Dianne Jean Kohler (Apr. 9, 1958, Harrisburg, Pa.)

CF2473215 Shirley Mae Kohler (Apr. 17, 1935, Lemoyne, Pa.) m. Aug. 27, 1954, Lemoyne, Pa., Oscar Earl Squire (Jan. 19, 1930, Rutherford, Pa.) Electrician.

CF24732151 Barbara Lou Squire (Apr. 25, 1956, Harrisburg, Pa.)

CF24732152 Michael Earl Squire (May 27, 1958, Harrisburg, Pa.)

CF247322 Ruth Jane Eppley (Apr. 28, 1907, Fairview Twp., Pa. - Oct. 19, 1913, Fairview Twp., Pa.) bu. Mt. Zion, York Co., Pa.

CF247323 Lloyd Luther Eppley (Sept. 3, 1908, Fairview Twp., Pa. - Jan. 22, 1947, Harrisburg, Pa.) m. Aug. 11, 1928, Lisburn, Pa., Mable Catherine Diller (Aug. 5, 1904, Fairview Twp., Pa.) bu. Mt. Zion, York Co., Pa. Foreman, Harrisburg Steel Co.

CF2473231 Earl Samuel Eppley (Apr. 5, 1929, Lisburn, Pa.) m. Sept. 23, 1956, Dillsburg, Pa., Marlene Ann Cook (Sept. 9, 1931, Dillsburg, Pa.) Korean War Veteran. Installer, Bell Telephone Co.

CF24732311 Keith Allen Eppley (July 2, 1957, Harrisburg, Pa.)

CF24732312 Scott Robert Eppley (Oct. 18, 1958, Harrisburg, Pa.)

CF247324 Mary Ann Eppley (Sept. 14, 1909, Fairview Twp., Pa.) m. July 3, 1931, Lewistown, Pa., Paul Diller (Aug. 15, 1905, Fairview Twp., Pa.) Lumber Yard foreman.

CF2473241 Robert Paul Diller (Oct. 17, 1931, New Cumberland, Pa.) U.S. Air Force. IBM operator, Middletown, Pa.

CF247325 Robert Paul Eppley (Sept. 3, 1913, Fairview, Pa.) m. 1) Sept. 3, 1934, Hagerstown, Md., Helen Elizabeth Speidel (Feb. 16, 1914, Allen, Pa. - June 21, 1947, Fairview Twp., Pa.) bu. Slate Hill Cemetery, Cumberland Co., Pa; 2) Nov. 25, 1950, Hagerstown, Md., Virginia Elveretta Gilbert (June 11, 1916, Carlisle, Pa.) Truck driver.

CF2473251 Barbara Jean Eppley (Feb. 23, 1937, Allen, Pa. - Feb. 26, 1937, Allen, Pa.) bu. Slate Hill Cemetery, Cumberland Co., Pa.

CF2473252 Ronnie Lee Eppley (Aug. 5, 1939, Mechanicsburg, Pa. - June 7, 1944, Fairview Twp., Pa.) bu. Slate Hill Cemetery, Cumberland Co., Pa.

CF2473253 Doris Mae Eppley (Mar. 20, 1942, Lisburn, Pa.) m. June 15, 1958, Mt. Zion, York Co., Pa., Ray Claud Hoffman (Sept. 27, 1935, Lisburn, Pa.) Teamster.

CF247326 Lawrence John Eppley (May 22, 1920, Fairview Twp., Pa.) m. July 15, 1939, Goldsboro, Pa., Margaret Jane Goodyear (July 12, 1920, Fairview Twp., Pa.) W. W. II Veteran. Shipper.

CF2473261 Lawrence John Eppley, Jr. (Dec. 5, 1940, Harrisburg, Pa.) Serving with U. S. Army, Aberdeen, Md.

CF2473262 Lester William Eppley (June 4, 1957, Harrisburg, Pa.)

CF247327 George Earl Eppley (June 8, 1922, Fairview Twp., Pa.) m. 1) Feb. 23, 1945, Arlington, Va., Ann Elizabeth Neagley (May 4, 1920, Harrisburg, Pa.) (div.); 2) July 19, 1946, Arlington, Va., Margaret Elizabeth Troup (Nov. 16, 1925, Harrisburg, Pa.) W.W.II. Govt. employee.

CF2473271 Suzanne Jane Eppley (Mar. 3, 1948, Harrisburg, Pa.)

CF24733 Jacob Eppley (May 18, 1883, Fairview Twp., Pa.) m. June 26, 1910, Hagerstown, Md., Acquilla Ross. Farmer.

CF247331 Aaron Eppley (Feb. 16, 1916, Fairview Twp., Pa.) m. Oct. 15, 1937, Washington, D.C., Beulah Trout. Steelworker.

CF2473311 Theda Eppley (Jan. 14, 1941, Fairview Twp., York Co., Pa.)

CF2473312 Fred A. Eppley (Oct. 27, 1942, Lisburn, Pa.)

CF2473313 Kay L. Eppley (Feb. 25, 1945, Fairview Twp., Pa.)

CF2473314 Norma J. Eppley (Oct. 10, 1950, Mechanicsburg, Pa.)

CF247332 Howard Eppley (June 8, 1918, Fairview Twp., York Co., Pa.) m. June 12, 1953, York, Pa., Janet Blair. Crane operator.

CF2473321 Barry Eppley (Nov. 23, 1954, Mechanicsburg, Pa.)

CF2473322 Gayle Eppley (Jan. 20, 1956, Mechanicsburg, Pa.)

CF24734 Luther Weir Eppley (Aug. 6, 1885 - Feb. 5, 1958, near York, Pa.) m. Dec. 24, 1907, Manie Ringer (Feb. 13, 1884 - Jan. 6, 1950, near York, Pa.) bu. Lewisberry, Pa.

CF247341 Verna Viola Eppley (Aug. 2, 1908) Beckley College, Harrisburg, Pa.

CF247342 Mary Jane Eppley (July 26, 1910) Wheaton College, Wheaton, Ill.

CF247343 Pauline Elizabeth Eppley (Aug. 10, 1912) Wheaton College, Wheaton, Ill.

CF247344 Florence Romaine Eppley (Dec. 25, 1914) m. Sept. 16, 1933, Lloyd H. Knisely (Dillsburg, Pa.)

CF2473441 Nancy Romaine Knisely (Oct. 4, 1936) m. 1952, Dillsburg, Pa., Edgar Grove, Jr.

CF24734411 Sandra Lee Grove (Mar. 19, 1953)

CF2473442 L. Donald Knisely (Sept. 25, 1941)

CF2473443 Ray L. Knisely (Aug. 13, 1944 - Oct. 30, 1958, near Middlesex, Pa.)

CF2473444 Sara Jane Knisely (Sept. 22, 1951)

CF247345 Charles Luther Eppley (June 8, 1916) m. June 26, 1938, Mechanicsburg, Pa., Anna L. Engle. U.S. Air Force. Aleutian Islands, W. W. II. 3 yrs. Tokyo, Japan.

CF2473451 Lois Ann Eppley (Apr. 24, 1939) m. 1957, Donald Hoffman.

CF24734511 Donna Ann Hoffman (Nov. 12, 1958)

CF2473452 Marian W. Eppley (Oct. 1, 1940) m. 1957, John Fears. U.S. Air Force, Big Spring, Tex.

CF24734521 Deborah E. Fears (June 8, 1958)

CF2473453 David M. Eppley (July 15, 1942)

CF2473454 Richard L. Eppley (Dec. 18, 1943)

CF2473455 Paul Eppley (Aug. 20, 1951)

CF2473456 Elaine E. Eppley (Nov. 5, 1954)

CF247346 Loraine Roberta Eppley (Apr. 4, 1919) Dunmire School of Music, Harrisburg, Pa. St. Paul Bible School, St. Paul, Minn.

CF247347 Sarah Margaret Eppley (June 22, 1923) Dunmire School of Music, Harrisburg, Pa. Messiah Bible College, Grantham, Pa.

CF2474 Jacob Eppley (June 7, 1854)

CF2475 Anna Clara Eppley (June 7, 1854 - Jan. 27, 1918) m. June 15, 1878, Jacob Edward Boyer (Aug. 10, 1840, - June 10, 1913)

CF24751 Permillia Arabella Boyer (Jan. 20, 1882) m. July 17, 1901, George Francis (July 7, 1878)

CF247511 Charlotte May Francis (Dec. 12, 1901) m. June 7, 1919, G. Raymond Boyer (Nov. 30, 1901)

CF2475111 George Elmer Boyer (Oct. 14, 1919) m. Nov. 22, 1945, Mary Hiltwine.

CF24751111 Francis Boyer (Mar. 12, 1947)

CF24751112 Ray Boyer (Jan. 19, 1950)

CF24751113 Jeffrey Boyer (Mar. 2, 1955)

CF2475112 Francis Allard Boyer (Nov. 30, 1921 - Sept. 6, 1944) W. W. II.

CF247512 Edward Boyer Francis (Sept. 11, 1914 - Oct. 7, 1919)

CF24752 Walter E. Boyer (Aug. 1, 1886) m. May 12, 1917, Emma Keyser (Jan. 11, 1896)

CF247521 Edward Walter Boyer (Jan. 11, 1918) m. June 8, 1940, Mary Cadwalter (Dec. 23, 1921)

CF2475211 Geraldine Boyer (Feb. 24, 1942)

CF2475212 Edward Boyer (July 1942 - Sept. 6, 1944)

CF247522 Jean Mildred Boyer (Nov. 14, 1919)

CF247523 Geraldine Boyer (Sept. 19, 1923)

CF24753 Bertha Irene Boyer (Jan. 17, 1890) m. Mar. 2, 1918, Clarence Mock (Jan. 23, 1891) No ch.

CF2476 Laura Ellen Eppley (Aug. 17, 1856 - May 25, 1864)

CF2477 Harriet Emma Eppley (July 15, 1859 - Dec. 13, 1921) bu. St. Johns.

CF2478 Charles Edward Eppley (Nov. 19, 1861 - June 24, 1864)

CF2479 Eliza Margaret Eppley (July 19, 1864 - 1903) unm. bu. St. Johns.

CF247(10) Frederick William Eppley (Aug. 7, 1867 - 1937) bu. St. Johns.

CF247(11) Henrietta Smith Eppley (Feb. 18, 1870 - 1916) bu. St. Johns.

CF25 Peter Womelsdorf (son of Daniel and Anna Eva (Weiser) Womelsdorf) (June 5, 1787, Womelsdorf, Pa., and baptized July 5, 1787, with Peter Weiser serving as sponsor - Aug. 16, 1843, Womelsdorf, Pa.) m. Nov. 22, 1812, Catherine Jegley (Feb. 9, 1793 - Nov. 25, 1830, Womelsdorf, Pa.) They are buried at Zion Cemetery, Womelsdorf, Pa. He was in the War of 1812 (PA II, XII, p. 191) and was burgess of Womelsdorf, 1839 - 1843.

CF251 Isaac Womelsdorf (Oct. 8, 1813, Womelsdorf, Pa. - Oct. 15, 1882, Womelsdorf, Pa.) m. Mary Achey (Sept. 15, 1818 - Jan. 9, 1899, Womelsdorf, Pa.), bu. Womelsdorf, Pa. Chairmaker and justice of the peace, Womelsdorf, Pa.

CF2511 Mary Womelsdorf (d. y.)

CF2512 Peter Womelsdorf (d. 1904)

CF2513 Jonathan Womelsdorf (Aug. 7, 1845 - 1846)

CF2514 Rebecca Womelsdorf (May 17, 1847 - Aug. 24, 1896) unm.

CF2515 Agnes Womelsdorf (Dec. 30, 1848, Womelsdorf, Pa. - 1925) m. Dec. 25, 1873, George Bollman (Sept. 12, 1838, Sinking Spring, Pa. - 1900). Bu. Adamstown, Pa.

CF25151 Minnie Bollman (Dec. 3, 1875 - Aug. 20, 1954) m. Jacob A. Nagle. Bu. Allentown, Pa. Contractor.

CF25152 George Womelsdorf Bollman (March 3, 1877, Adamstown, Pa. - Oct. 6, 1940, Adamstown, Pa.) m. Dec. 18, 1902, Vinie S. Godshalk (Jan. 6, 1874, Adamstown, Pa. - May 7, 1934, Adamstown, Pa.) Hat manufacturer, Adamstown, Pa.

CF251521 George Charles Bollman (Jan. 30, 1904, Reading, Pa.) m. Jan. 30, 1926, Edna Mae Bucher (Sept. 14, 1903, Adamstown, Pa.) He, Schuylkill Seminary; she, Women's Hospital of Philadelphia. Hat manufacturer, Adamstown, Pa.

CF2515211 Barbara Lou Bollman (May 7, 1928, Adamstown, Pa.) m. Feb. 2, 1957, Peter Brandt Seasholtz (Dec. 18, 1930, West Reading, Pa.) She, Centenary College for Women, Pennsylvania State University; he, Lehigh University; engineer.

CF25152111 Matthew Bollman Seasholtz (Aug. 18, 1957)

CF25152112 Margaret Susan Seasholtz (Nov. 6, 1959)

CF2515212 Margaret Lois Bollman (Jan. 8, 1930, Adamstown, Pa.) m. Oct. 19, 1957, Marlin Eugene Kachel (Apr. 19, 1929, West Lawn, Pa.) She, Harcum Junior College; Duke University. He, Lawrenceville School, Wharto School of the University of Pennsylvania. Real Estate Financier.

CF25152121 Kelly Bollman Kachel (Sept. 26, 1959 - Oct. 1, 1959)

CF2515213 George Charles Bollman (May 16, 1931, Adamstown, Pa.) Nov. 26, 1955, Joan Jane Oppasser (Apr. 3, 1934, Bronx, N.Y.) He, University of Miami; she, Centenary College for Women. Hat manufacturer.

CF25152131 Lori Louise Bollman (Oct. 18, 1956)

CF25152132 Wendi Lee Bollman (Jan. 15, 1959)

CF25152133 Marti Lynn Bollman (May 21, 1960)

CF2515214 Agnes Louise Bollman (Nov. 27, 1934, Adamstown, Pa.) m. Feb. 15, 1958, Ralph Eugene Hendee, Jr. (Oct. 23, 1931, Germantown, Pa.) She, Centenary College for Women; he, Bucknell University; investor.

CF25152141 Jonathan James Hendee (April 2, 1960)

CF251522 Frederick Godshalk Bollman (Feb. 22, 1905, Adamstown, Pa.) m. Mar. 2, 1929, Laura Louise Weiler (Feb. 14, 1908, Reading, Pa.) Hat manufacturer.

CF251523 Paul Womelsdorf Bollman (Oct. 9, 1906, Adamstown, Pa.) m. Oct. 6, 1934, Ladora Lorah (Aug. 5, 1911, Reamstown, Pa.) Hat manufacturer.

CF2515231 Paul Womelsdorf Bollman (Nov. 23, 1936, West Reading, Pa.) Duke University.

CF2515232 Jane Elizabeth Bollman (Feb. 5, 1939, West Reading, Pa.) m. June 28, 1958, Charles Woodbury Blair, Jr. (Nov. 11, 1936, Greenfield, Mass.) Lafayette University

CF25152321 Kathy Jane Blair (Sept. 13, 1959)

CF2515233 Judith Ann Bollman (Oct. 6, 1943, West Reading, Pa.)

CF251524 Richarl Godshalk Bollman (Mar. 28, 1910, Adamstown, Pa.) m. Jan. 7, 1939, Pearl Potteiger (Oct. 18, 1911). Hat manufacturer; Albright College.

CF2515241 Mary P. Bollman (Feb. 12, 1940, Reading, Pa.)

CF2515242 Richard Godshalk Bollman (Nov. 8, 1941, Reading, Pa.)

CF2515243 Donald P. Bollman (March 10, 1946, Adamstown, Pa.)

CF251525 Agnes Dorothy Bollman (Apr. 9, 1911, Adamstown, Pa.) m. Oct. 5, 1935, Roland William Brown (Nov. 7, 1909, New York, New York). She and he, Cornell University; wholesale confectioner, Reading, Pa.

CF2515251 David Bollman Brown (Feb. 17, 1939, West Reading, Pa.)

CF2515252 Douglas Bollman Brown (Feb. 17, 1939, West Reading, Pa.)

CF2515253 Agnes Suzanne Brown (July 7, 1942, West Reading, Pa.)

CF251526 Mary Harriett Bollman (Dec. 15, 1913, Adamstown, Pa. - June 24, 1914, Adamstown, Pa.)

CF251527 Elizabeth Louise Bollman (Feb. 19, 1916, Adamstown, Pa.) m. Oct. 8, 1938, Emmett Marquette Brown (Oct. 27, 1915, Shillington, Pa.) She, Cedar Crest College; he, Penn State University. Retailer of hardware and garden supplies.

CF2515271 Emmett Marquette Brown (Sept. 20, 1940, West Reading, Pa.)

CF2515272 Zoe Elizabeth Brown (Oct. 25, 1942, West Reading, Pa.)

CF2515273 Peter Bollman Brown (July 5, 1946, West Reading, Pa.)

CF251528 Daniel Walter Bollman (Apr. 13, 1917, Adamstown, Pa.) m. Mar. 28, 1959, Jacquelin Ely (Nov. 16, 1929, Reading, Pa.). Hat manufacturer; he, University of Pennsylvania; she, Stroudsburg STC.

CF25153 Elwood Bollman (Feb. 26, 1882 - May 16, 1882, Adamstown, Pa.)

CF2516 Sarah Womelsdorf (1851 - 1936) m. Levi Schnader (1839 - 1928) Tinsmith.

CF2517 Mary Elizabeth Womelsdorf (June 1, 1854, Womelsdorf, Pa. - Aug. 4, , Womelsdorf, Pa.) m. 1880, Sebastian Fichthorn (1849 - Apr. 17, 1892)

CF25171 Grace Fichthorn (June 11, 1881 - Apr. 7, 1955) m. George F. Rhoads (1882 - 1957)

CF251711 Elwood Rhoads (Dec. 22, 1902, Reading, Pa.) m. Ann Kaufmann. Beer distributor, Reading, Pa.

CF251712 Viola Rhoads (Sept. 22, 1904, Downingtown, Pa.) m. Paul Devlin

CF2517121 Carolyn Rhoads m. Richard Burkett

CF25171211 Darrell Burkett

CF25171212 Blake Burkett

CF25171213 Candace Burkett

CF2517133 Jack Rhoads m. Mildred Borrell

CF25172 Elwood Fichthorn (Feb. 4, 1884, Adamstown - Sept. 26, 1900) Bu. Reading, Pa.

CF25173 Ivie Fichthorn (Oct. 24, 1890, Adamstown, Pa. - Sept. 9, 1959, Adamstown, Pa.) m. June 5, 1884, James H. Gehman

CF251731 Carl Gehman (Aug. 12, 1915, Adamstown, Pa.) m. Mary Roth. Painter, Adamstown, Pa.

CF2517311 Carl R. Gehman (July 13, 1936)

CF2517312 M. Joanne Gehman (Dec. 1, 1939)

CF251732 Samuel Gehman (Aug. 17, 1918, Adamstown, Pa.) m. 1) Pearle Gottschall (2 ch.); 2) Elsie M. Phillips. Mechanic, Rheinholds, Pa.

CF2517322 Ruthann Gehman (Mar. 31, 1937) m. Clifford Bergman

CF25173211 Elizabeth Bergman

CF25173212 Kelly Bergman

CF2517322 James W. Gehman (Sept. 9, 1940)

CF2518 Katherine Womelsdorf (Aug. 30, 1856 - 1885) m. Henry W. Haller (Nov. 29, 1855 - April 26, 1923)

CF25181 Ralph W. Haller (Jan. 22, 1883, Adamstown, Pa.) m. 1912, Urania D. Matz. Millersville Teachers College; Sc.B., Bucknell Univ., M.A., Harvard.

CF251811 Dorothy Matz Haller (Dec. 16, 1913, White Plains, N.Y.) A.B., Barnard Univ.

CF251812 Marie Hleman Haller (June 8, 1915, White Plains, N.Y.) A.B. Syracuse Univ.

CF2519 Emma Womelsdorf (1858, Womelsdorf, Pa. - Jan. 25, 1925) m. Pierce Mohn (Jan. 19, 1959 - May 15, 1954) Hosiery manufacturer.

CF25191 Helen Mohn (Aug. 12, 1885, Adamstown, Pa. m. George Matz (June 16, 1894, Reading, Pa. - May 16, 1959) Musician.

CF251911 David Mohn Matz (1918)

CF251912 Jane Shirley Matz (1920) m. Jack Bell

CF2519121 Michael Bell

CF2519122 Jack Bell

CF251913 George Frederick Matz (1922)

CF251914 Helen Kathryn Matz (1925) m. Edward Jordan

CF251915 Margaret Ann Matz (1930) m. Kenneth Smyth

CF2519151 Rebecca Smyth

CF2519152 Jeffrey Smyth

CF2519153 Peter Smyth

CF2519154 Carry Leslie Smyth

CF25192 Edna Mohn (June 3, 1894) m. Floyd Homan (Apr. 5, 1890, Shillington, Pa.)

CF251921 Mary Homan (Mar. 14, 1921) m. 1946, Eddie W. Loomis

CF2519211 Louise Lommis (Apr. 5, 1948)

CF2519212 James Loomis (Nov. 24, 1949)

CF25193 Luella Mohn (Feb. 22, 1902) m. Grant Batdorf (1902 - June 3, 1954)

CF25194 Paul Mohn (1887 - 1899)

CF251(10) John Isaac Womelsdorf (Aug. 29, 1863 - Aug. 1, 1866)

CF252 William Womelsdorf (Dec. 24, 1815, Womelsdorf, Pa.) m. Martha .

CF2521 William Franklin Womelsdorf (Jan. 27, 1836)

CF253 Mary Elizabeth Womelsdorf (Dec. 14, 1816, Womelsdorf, Pa. - Mar. 5, 1895, Womelsdorf, Pa.) m. Mar. 20, 1841, Michael Kalbach.

CF254 Daniel Womelsdorf (Feb. 14, 1819) Huntingdon, Pa.

CF255 Susanna Womelsdorf (Aug. 12, 1821 - Mar. 14, 1824, Womelsdorf, Pa.)

CF256 Sarah Womelsdorf. m. Souders, Tamaqua, Pa.

CF257 Catharine Womelsdorf (Nov. 27, 1825, Womelsdorf, Pa.) m. J. Boas, Tamaqua, Pa.

CF258 Rebecca Womelsdorf (Jan. 19, 1828, Womelsdorf, Pa.) m. Apr. 29, 1849, Daniel B. Siegfried, Reading, Pa.

CF259 John Womelsdorf (May 9, 1830, Womelsdorf, Pa. - Apr. 1, 1886) unm.

CF3. John Weiser (1757 - 1827)

John Weiser (son of Frederick and Anna Amelia (Zeller) Weiser) was born in 1757, on the Weiser property near Womelsdorf, Pa. No record of his baptism has been found, although he was confirmed on Whitsunday, 1774, aged 17. On May 15, 1781, he married Justina Kehl, who was born on July 21, 1762, in Tulpehocken Township. (1)

John Weiser inherited certain land from his father, Frederick, in connection with his brother, Conrad. One piece of 92 acres, half of a portion willed to them jointly, Conrad deeded to John, Jacob Seltzer, and John Keiser on Jan. 26, 1797. By then, however, both Conrad and John had left Berks County, John joining his brother-in-law Daniel Womelsdorf in East Pennsborough Township, Cumberland County. On February 27, 1792, Jacob and Maria Rupley deeded to the two jointly, a tract in the township, touching the Susquehanna River and the Connedoguinnet Creek. The following day they deed two acres of this tract to the Rupleys. The remainder they divided, each possessing 122 acres. John held his share until April 23, 1802, when he sold to Abraham Neidig who had purchased the Womelsdorf part of the tract. (2)

John Weiser served as a private in the American Revolution. There can be no question that service records pertain to him, since he later applied for, and received, a pension on their merit. He enlisted July 8, 1775, at Reading in Captain George Nagle's first rifle regiment, later commanded by Captain David Harris, under Col. Edward Hand, discharged July 8, 1776, at Utrecht,

---

(1) Records of Christ Lutheran Church, Stouchsburg, Pa. Justina Kehl was the daughter of John Michael Kehl (d. 1794) and Maria Catharine Kraft (March 15, 1736 -), daughter of Andreas and Maria Catharine (Kitzmiller) Kraft. Michael Kehl was a farmer in Tulpehocken and Bern Townships, on a farm held with his brother-in-law Henry Shepler, received from the estate of Andreas Kraft. Andreas Kraft migrated to America on the *James Goodwill*, Sept. 11, 1728. Michael Kehl was a court-martial man in Captain Kreamer's Company in the American Revolution. See Mr. and Mrs. A. Nello Shaffer and Frederick S. Weiser, *Genealogical Data Concerning the Ancestors and Descendants of John Jacob Shaffer* (1763 - 1816) . . . (Gettysburg, Pa., 1958) p. 16.

Children of John Michael and Marie Catharine (Kraft) Kehl:

1. John Jacob Kehl, Sept. 15, 1756, m. Catharine Weiser, see p. 526.
2. Jorn George Kehl, Oct. 18, 1760, m. Hannah Weiser, see p. 681.
3. Anna Catharine Kehl, July 21, 1762.
4. Justina Kehl, July 21, 1762, m. John Weiser.
5. John Peter Kehl, Mar. 12, 1764, m. Salome Weiser, p. 681.
6. Leonard Kehl, Apr. 21, 1773.
7. Mary Elizabeth Kehl, Feb. 25, 1775.
8. Elizabeth Kehl, Feb. 25, 1775.
9. Anna Maria Kehl, Jan. 2, 1777.

(2) Berks County deeds, 15 - 404; Cumberland County deeds, I-0-248, I-P-590.

N. Y., and reenlisted October 1, 1776, in Capt. Worthington's Company, 12th Pennsylvania Regiment under Col. Cook. There he served for two years, when ill health forced his discharge, October 1778. (3)

In later years, circumstances moved against John Weiser, so that on August 9, 1824, he appealed to the Court of Common Pleas of Cumberland County to be declared an insolvent debtor, which was accomplished in November 1824. His financial duties unsolved, John applied for a pension for his revolutionary war service, transmitting depositions to Washington in June, 1827. His cause was successful and beginning that month, he received $8 a month. He received $40 annually from the state of Pennsylvania, beginning April 1827. (4)

At the time of his application for pension, he had a wife and six children living who had all established their own homes, save Peter "who is now and has been for the last twelve years in a state of mental derangement and has to be constantly confined in the house." He then had as property only his clothing, three beds, some kitchen furniture and an axe. (5)

John Weiser died shortly thereafter, September 16, 1827, and letters to administer his estate were granted to his wife March 13, 1828. She survived him for many years, and was listed as late as 1840 as receiving his state pension, then living with John Lingle, a grandson in Harrisburg. The date of her death and the place of their burial has not been determined. (6)

Children of John and Justina (Kehl) Weiser:

CF31 Anna Catharine Weiser, July 8, 1783.

CF32 Benjamin Weiser, August 16, 1785.

CF33 John Weiser, August 21, 1787.

CF34 John Peter Weiser (December 19, 1789 - d.) unm.

CF35 Henry Weiser, December 19, 1789.

CF36 Anna Maria Weiser, November 3, 1791.

CF37 Frederick Weiser, September 24, 1794. (7)

---

(3) RG15A, S40659, National Archives, Washington, D.C.

(4) *Ibid.*

(5) *Ibid.*

(6) *Ibid.* Dauphin County records.

(7) Anna Catharine-Henry, Christ Lutheran Church, Stouchsburg; Anna Maria, Friedens Lutheran Church, near Shiremanstown, Pa.; Frederick, Salem Reformed Church, Harrisburg, Pa. Since six children were living in 1827, they were: Anna Catharine, John, Peter, Henry, Frederick, and one other. A tradition states that Sarah, second wife of David Mader (see p. 486) was a daughter of the John Weiser here considered. There is nothing found to authenticate this statement. That Frederick Weiser was living we know from references to him in his father's pension application, but of his eventual whereabouts, nothing has been found.

CF31 Anna Catharine Weiser (daughter of John and Justina (Kehl) Weiser was born July 8, 1783, and baptized July 18, with John and Anna Catharine (Weiser) Kehl serving as her sponsors. Her tombstone erroneously lists her birth as July 23, 1783. She married December 7, 1809, Daniel Mader (or Meader) (son of John and Christiana Mader) (8) (Sept. 16, 1787, Paxton Township, Dauphin Co., Pa. - Aug. 18, 1848, Paxton Township.). Daniel was a farmer. His wife died August 11, 1858. They were buried in the old cemetery of Shoop's Church, since removed.

Children of Daniel and Anna Catharine (Weiser) Mader:

CF311 Sarah Mader, August 22, 1810.

CF312 Moses Weiser Mader, March 4, 1812.

CF313 Emily Mader.

CF314 Jestina Mader.

CF315 Maria Lucinda Mader.

CF316 Elizabeth Mader.

CF317 Catharine Mader.

CF318 Jane Mader.

CF319 Amos Mader, 1825. (9)

CF311 Sarah Mader (Aug. 22, 1810, Paxton Township, Dauphin Co., Pa. - d. before 1848) m. William Beale. Left issue.

CF312 Moses Weiser Mader (Mar. 4, 1812, Paxton Township, Pa. - 1875, Linglestown, Pa.) m. 1) Susanna (Sept. 16, 1814 - Oct. 27, 1852, bu. Shoop's Church); 2) Anna Wagner (1829 - 1919) bu. Linglestown, Pa.

---

(8) John and Christiana ( ) Mader had these children:

1. Jacob Mader.
2. John Mader, Jr., then deceased, married Catharine ( ) had: David, May, Elizabeth, Esther and Catharine Mader.
3. Abraham Mader, m. Catharine Hain.
4. Isaac Mader.
5. David Mader (May 21, 1785 - Dec. 19, 1856) m. 1) Elizabeth Hain; 2) Sarah (Sept. 9, 1799 - 1863) bu. Shoop's Church.
6. Daniel Mader, Sept. 16, 1787, see above.
7. Catharine Mader, Dec. 9, 1774, m. Martin Spitler, see p. 493.
8. Elizabeth Mader. (See Dauphin County Orphans Court C-479 and C-205).

(9) Orphans Court, Dauphin County, M-7, 10, 41, 44, 68, 82, 113. Data on these families provided by Dr. and Mrs. Edward A. Glatfelter and Mrs. Elsie Mader Boyer; see also records of Wenrich's Church, Linglestown, Pa., and Shoop's Church, near Harrisburg, Pa. The lack of time prevented a complete search for descendants of the Mader family. See also *Biographical History of Dauphin County, Pa.* (1896), p. 959.

CF3121 Maria Elizabeth Mader (Apr. 29, 1841) m. Shellhammer.

CF3122 Litty Margaret Mader (Nov. 26, 1842)

CF3123 Catharine Jane Mader (Jan. 31, 1845)

CF3124 Susan Mader.

CF3125 Leah Mader.

CF3126 Daniel Mader.

CF3127 Sarah Ann Mader (1853 - 1860) bu. Linglestown, Pa.

CF3128 Moses Mader (1855 - 1860) bu. Linglestown, Pa.

CF3129 Elenor Mader (1857 - 1860) bu. Linglestown, Pa.

CF312(10) Harriet Mader.

CF312(11) Robert Mader.

CF312(12) William Mader.

CF312(13) Anna Mader (1864 - 1885) m. McLaughlyn. bu. Linglestown, Pa.

CF312(13)1 Robert McLaughlyn (1885)

CF313 Emily Mader. m. John Lingle.

CF3131 John Lingle.

CF3132 Jerome Lingle.

CF314 Jestina Mader. m. William Brightbill.

CF315 Maria Lucinda Mader. m. Daniel Wenrich.

CF3151 John Joseph Wenrich (May 30, 1840)

CF3152 Amos Mader Wenrich (May 29, 1842)

CF3153 Mary Catharine Wenrich (Sept. 11, 1844)

CF316 Elizabeth Mader. m. Benjamin Zarker.

CF317 Amos Mader (1825 - 1867) m. Elizabeth Zarker (1823 - Feb. 11, 1913, Linglestown, Pa.) bu. Linglestown, Pa. Farmer.

CF3171 Susan Mader (d.y.)

CF3172 Daniel E. Mader (July 11, 1842, Lower Paxton Twp., Pa. - June 6, 1903) m. Dec. 13, 1862, Veronica Warner (daughter of Jacob and Rebecca (Young) Warner) (1845 - Dec. 24, 1917)

CF31721 David Mader (Mar. 9, 1866 - July 13, 1866)

CF31722 William Mader (June 8, 1867 - Dec. 18, 1944) m. July 16, 1885, Eliza Jane Hummel (Apr. 9, 1865 - Apr. 30, 1938)

CF317221 Daniel Tobias Mader (May 17, 1886 - Aug. 2, 1887)

CF317222 Minnie Ellen Mader (Dec. 10, 1887 - May 29, 1953) m. Mar. 31, 1909, Harry Troutman Derrick (June 1, 1887)

CF3172221 Edna Mae Derrick (Mar. 26, 1911) m. John Henry Keller (Nov. 25, 1903) Grad., Bloomsburg State Teachers College.

CF3172222 Harry Robert Derrick (Oct. 15, 1924) m. Jane Louise Simonson (Mar. 4, 1925) B.S. in Engineering, Bucknell University; registered engineer. W. W. II Signal Corps.

CF31722221 Robert Harry Derrick (Oct. 1, 1950)

CF317223 Clarence Monroe Mader (Sept. 7, 1889 - Aug. 12, 1944) m. Anna Mae Snyder (May 14, 1884 - July 15, 1937)

CF3172231 Robert Paul Mader (Feb. 7, 1917) m. July 7, 1939, Mabel V. Kuntz (Feb. 14, 1918)

CF31722311 Rae Suzanne Mader (Apr. 26, 1941)

CF31722312 Rebecca Louise Mader (May 16, 1943)

CF3172232 John Earl Mader (Oct. 3, 1917) m. May 1940, Grace Sloat (May 28, 1913) W. W. II.

CF31722321 William George Mader (Jan. 9, 1941)

CF31722322 Nancy Jane Mader (Nov. 7, 1942)

CF317224 William Raymond Mader (May 7, 1891 - Apr. 25, 1898)

CF317225 Charles Leroy Mader (Apr. 22, 1893 - May 4, 1901)

CF317226 Albert Victor Mader (May 11, 1895 - Jan. 6, 1896)

CF317227 Ruth May Mader (May 1, 1897) m. June 10, 1926, Edward A. Glatfelter (Sept. 13, 1890) She, B.S., Columbia Univ. He, B.A., Ursinus College, 1912; M.A., Gettysburg College, 1924; Doctor of Education, Penn State Univ., 1934. York City Schools, 1912 - 1957. W. W. I.

CF3172271 Edward William Glatfelter (Apr. 21, 1929) m. Mar. 26, 1955, Janet B. Fischer (Apr. 17, 1927) He, B.S. in Engineering, Penn State Univ. She, Grad., Univ. of Penna.; R.N.

CF31722711 Edward Fischer Glatfelter (Feb. 16, 1956)

CF31722712 Carol Ann Glatfelter (Apr. 14, 1958)

CF3172272 Janice Ruth Glatfelter (Dec. 14, 1931) m. Nov. 18, 1953, Earl Sheble, Jr. (Mar. 11, 1931) He, B.S. in Forestry, Penna. State Univ. U. S. Army. She, B.S. in Education, Penna. State Univ.

CF31722721 David Scott Sheble (July 21, 1956)

CF31722722 Daniel Earl Sheble (Sept. 7, 1958)

CF317228 Esther Elizabeth Mader (Oct. 5, 1900) m. 1) Feb. 2, 1919, Eugene Flemming (Sept. 11, 1899 - Dec. 9, 1956); 2) Harry R. Johnson (Sept. 13, 1897)

CF3172281 Mary Jane Flemming (Sept. 13, 1921)

CF3172282 William Frank Flemming (June 26, 1923) m. Rae Farnham. 1st Lt. Air Corps, W. W. II.

CF31722821 Myra Elizabeth Flemming (May 17, 1949)

CF31722822 Stephen Farnham Flemming (Feb. 13, 1952)

CF3172283 Ruth Ellen Flemming (Aug. 15, 1924) m. Feb. 27, 1943, Paul Wayne Lightner, Jr. (Mar. 22, 1923) B.S., Lebanon Valley College. W. W. II; Capt. U.S.A.R.

CF31722831 Sardra Lee Lightner (Sept. 7, 1946)

CF317229 Elsie Naomi Mader (Mar. 27, 1903) m. Nov. 26, 1925, Herbert Monroe Boyer (Dec. 18, 1902) Grad., Franklin and Marshall College.

CF3172291 Herbert Monroe Boyer, Jr. (Feb. 12, 1928) m. Oct. 4, 1952, Martha Jane Norbeck (Nov. 19, 1927) B.S. in Engineering, Penna. State Univ. W. W. II.

CF31722911 Alice Mary Boyer (June 1, 1955)

CF31722912 Karen Ann Boyer (June 9, 1956)

CF31722913 James Joseph Boyer (Sept. 23, 1959)

CF31722(10) Paul Richard Mader (Apr. 7, 1905) m. Feb. 5, 1927, Florence Thompson (Dec. 29, 1900)

CF31723 Henry Mader (Sept. 3, 1869 - d. ae. about 33) Left widow and children of whom no trace.

CF31724 Elizabeth Mader (July 4, 1872 - 1909) m. Lewis Zeiders (1869 - 1920)

CF317241 Harry Zeiders (1892 - 1909)

CF317242 Roy A. Zeiders (Dec. 25, 1893) m. Ida .

CF3172421 Vincent R. Zeiders (July 20, 1915) m. Elizabeth Burd.

CF31724211 Barbara Zeiders.

CF31724212 Sandra Zeiders.

CF31724213 Nancy Zeiders.

CF31724214 Roy Zeiders.

CF3172422 Robert Earl Zeiders (Oct. 6, 1916 - Sept. 12, 1946) m. Margaret Hynter. No ch.

CF3172423 Walter Zeiders (July 29, 1925) m. Marian Jean Creveling.

CF31724231 April Lynne Zeiders (May 13, 1957)

CF317243 Esther Irene Zeiders (d. ae. 4)

CF317244 Lincoln L. Zeiders (Mar. 18, 1893) m. 1) Ruth M. Snyder (Sept. 29, 1892 - Dec. 6, 1952); 2) Evelyn Stevens (1902)

CF3172441 Harry Vincent Zeiders (Sept. 9, 1917) m. Elva Wolfe. W. W. II.

CF31724411 Harry Vincent Zeiders, Jr. (Feb. 4, 1958)

CF3172442 Clark Zeiders (Sept. 23, 1919) m. Marjorie Smith. U. S. Navy, W. W. II.

CF31724421 Kathleen Zeiders (July 22, 1944)

CF3172443 Eleanor Zeiders (Jan. 16, 1930)

CF31725 Clara Mader (Aug. 3, 1875 - Jan. 21, 1876)

CF31726 Cora Mader (Sept. 16, 1876 - Feb. 17, 1932) m. Ezra Haas (1859 - 1921)

CF317261 Mary Basehore (Feb. 17, 1899) m. William West (Nov. 1, 1893)

CF3172611 Pauline West (Feb. 27, 1917) m. Parvin Cashner (May 23, 1917)

CF31726111 William Cashner (Sept. 21, 1940)

CF31726112 Parvin Cashner, Jr. (July 10, 1943)

CF31726113 Paulette Cashner (Mar. 5, 1946)

CF31726114 Gerald W. Cashner (Mar. 28, 1951)

CF3172612 Joseph H. West (June 12, 1918 - Dec. 16, 1958) m. Pearl West (May 16, 1926)

CF31726121 Robert West (Feb. 17, 1943)

CF31726122 Sherri Jane West (Feb. 16, 1944)

CF31726123 Florence May West (Apr. 18, 1946)

CF3172613 Mary M. West (Aug. 12, 1920) m. Merrill DeGreen (Apr. 11, 1916)

CF31726131 Shirley E. DeGreen (July 25, 1934) m. Donald Raup (June 10, 1934)

CF317261311 Donald Raup (Dec. 15, 1953)

CF317261312 Perry Lee Raup (Nov. 7, 1955)

CF317261313 Vicki L. Raup (Aug. 8, 1958)

CF31726132 Mary Louise DeGreen (Dec. 18, 1938) m. Thomas Mower (July 10, 1941)

CF317261321 Thomas D. Mower (Aug. 2, 1959)

CF31726133 Nancy M. DeGreen (July 10, 1942)

CF31726134 Merrill DeGreen, Jr. (Aug. 5, 1949)

CF31726135 Linda R. DeGreen (July 5, 1952)

CF3172614 Florence M. West (Oct. 19, 1924) m. Cameron J. Ryan (June 17, 1922)

CF31726141 Judith Ryan (Apr. 10, 1942)

CF31726142 Patricia Ryan (Apr. 12, 1943)

CF31726143 Bertha Ryan (June 16, 1945)

CF31726144 Rose Marie Ryan (Aug. 17, 1946)

CF31726145 Carolyn Ryan (Nov. 29, 1948)

CF31726146 Cameron Ryan, Jr. (Mar. 5, 1951)

CF3172615 Elizabeth West (Feb. 20, 1925) m. John Shaffer (July 11, 1924)

CF31726151 Joanne Shaffer (May 31, 1942)

CF31726152 John Shaffer (July 1, 1944)

CF31726153 Sharon Shaffer (Aug. 12, 1946)

CF3172616 Caroline West (Feb. 12, 1926) m. William English (Dec. 13, 1924)

CF31726161 Carol Ann English (Aug. 5, 1948)

CF317262 Ezra Howard Haas (Mar. 1913 - Aug. 27, 1916)

CF317263 Pauline Frances Haas (Aug. 1, 1914) m. Percy Albert Webb (Oct. 1918)

CF3172631 Richard Curtis Webb (Oct. 20, 1941)

CF3172632 Virginia Lee Webb (Mar. 27, 1943)

CF3172633 Peggy Ann Webb (Feb. 1, 1945)

CF3172634 Gary Eugene Webb (Sept. 4, 1947)

CF3172635 Mark Charles Webb (June 23, 1949)

CF3172636 Kevin Lee Webb (May 5, 1954)

CF317264 Dorothy Alice Haas (June 6, 1917) m. Robert Conrad (Mar. 26, 1916)

CF3172641 Robert Earl Conrad.

CF3172642 Jane Marie Conrad (Apr. 13, 1942)

CF3172643 Judith Ann Conrad (Apr. 13, 1942)

CF3172644 Thomas William Conrad (Jan. 23, 1944)

CF3172645 Roger Alan Conrad (Aug. 9, 1951)

CF317265 Robert Elwood Haas (Dec. 20, 1918)

CF31727 Eddie Mader (Aug. 26, 1884 - Sept. 12, 1884)

CF31728 Lydia Mader (May 1, 1887 - Mar. 3, 1927) m. Charles Lerew.

CF317281 Esther Elizabeth Lerew (Oct. 23, 1907) m. William Hoover. No ch.

CF317282 Grace Hilda Lerew (June 12, 1911) m. Jack Glazier. No ch.

CF317283 Harry Mader Lerew (Mar. 6, 1917) m. Esther Miller.

CF3172831 Kay Ellen Lerew (Dec. 3, 1941)

CF317284 Jack Charles Lerew (June 13, 1920) m. Janet Gilbert.

CF3172841 Diane Gilbert Lerew (Jan. 17, 1943)

CF31729 Emmett Mader (June 8, 1889 - 1947) m. Beulah (1893)

CF3173 Catharine Mader. m. Andrew Poffenberger.

CF3174 Mary Ann Mader (Dec. 21, 1849 - Oct. 4, 1878) m. Samuel B. Cassel, Linglestown, Pa.

CF31741 Irvin Cassel.

CF3175 Benjamin Mader.

CF3176 William H. Mader.

CF3177 Harriet Mader. m. Hiram Wilt.

CF33 John Weiser (son of John and Justina (Kehl) Weiser) was born near Womelsdorf, Pa., on August 21, 1787, and baptized September 8, with Jacob Bahr and wife Susanna acting as his sponsors. John married on May 23, 1815, Sarah

Spitler (10) (Oct. 4, 1799, Paxton Township, Pa. - d. before 1854). They owned a 10-acre tract in Lower Paxton Township, which they purchased from Abraham and Catharine Meder on May 7, 1816, and which they transferred to Catharine Spitler on June 3, 1823. (11) The date of John Weiser's death, his wife's, and the place of their burial is unknown. Two children died in their minority.

Children of John and Sarah (Spitler) Weiser:

CF331 Catharine Weiser, m. Joseph Chubb. No further record.

CF332 Abner Weiser, April 10, 1818.

---

(10) Sarah Spitler was a daughter of Martin (Dec. 22, 1772 - May 1809) and Catharine (Mader) Spitler (daughter of John and Christiana Mader, see p. 486) (Dec. 9, 1774 - Aug. 31, 1853) bu. Shoop's Church old cemetery. They had the following children (for which, see baptisms of Shoop's Church and Orphans Court, Dauphin County, Pa., N-370):

1. Sarah Spitler, Oct. 4, 1799, m. John Weiser.
2. Maria Spitler, Oct. 20, 1801, m. Peter Beck.
   1. John Beck, Jamestown Twp., Steuben Co., Ind.
   2. Martin Beck, Silver Spring Twp., Cumberland Co., Pa.
   3. George Beck, Jamestown Twp., Steuben Co., Ind.
   4. Peter Beck.
   5. Abner Beck.
   6. Hannah C. Beck, m. Thomas Fisher, Jamestown Twp., Steuben Co., Ind.
   7. Sarah Beck, m. Jonathan Frame, Jamestown Twp., Steuben Co., Ind.
3. John Spitler, Jan. 18, 1803 - d. unm.
4. Elizabeth Spitler, Mar. 4, 1804, m. Jacob Weaver.
   Among other children:
   1. Reuben Weaver.
   2. Samuel Weaver.
5. Catharine Spitler, Oct. 1, 1806, m. Solomon Hoke.
6. Christiana Spitler, Apr. 17, 1809 (known as Jane) unm.

Martin Spitler was the son of Jacob Spitler (Aug. 25, 1722, Pengeweile, Canton Basel, Switzerland, son of John and Catharine (Aug. 16, 1700 - Mar. 14, 1773) Spitler - Apr. 5, 1794) and his first wife, married Dec. 22, 1767, Catharine Faber (Apr. 7, 1744 - June 30, 1779, daughter of Adam Faber (d. May 25, 1767, age 50 years, 3 months, from Daxlandten, Duchy Baden). Jacob Spitler m. 2) Oct. 30, 1779, widow Maria Margaret, nee Winkelblech. Children of Jacob Spitler:

1. Christian Spitler, Oct. 14, 1766, m. Apr. 29, 1794, Maria Schauer, daughter of Adam and Catharine Elizabeth (Dundore) Schauer.
2. Jacob Spitler, Dec. 6, 1769.
3. Johannes Spitler, June 6, 1771, m. Maria Klener.
4. Martin Spitler, Dec. 22, 1772, m. Catharine Meder.
5. John Adam Spitler, June 10, 1774 - Oct. 6, 1775.
6. Heinrich Spitler, Jan. 21, 1776.
7. Adam Spitler, Oct. 16, 1778 - Jan. 2, 1779.
8. Philip Spitler, Aug. 10, 1781.
9. John Adam Spitler, July 12, 1783.
10. Daniel Spitler, May 16, 1785.
11. Catharine Spitler, June 12, 1788 - Dec. 7, 1797.
12. Anna Rosina Spitler, Apr. 24, 1790.

(See Hebron Moravian records for the Spitler family.)

(11) Dauphin County deeds, U-1-342, Y-1-318.

CF333 George Washington Weiser, August 22, 1819.

CF334 Joshua Weiser, May 2, 1823.

CF335 John Wallace Weiser, no further record. (12)

CF332 Abner Weiser (Apr. 10, 1818 - Mar. 14, 1883) m. Anna Maria Simpson (May 15 (bap.), 1814 - June 4, 1893) bu. Colonial Park, Pa.

CF3321 Margaret Jane Weiser (Sept. 17, 1842 - Aug. 27, 1927, Harrisburg, Pa.) m. Oct. 19, 1865, Colonial Park, Pa., Frederick Charles Klaiss (Sept. 14, 1842 - Dec. 14, 1918) bu. Harrisburg, Pa.

CF33211 John Abner Klaiss (June 14, 1866 - Feb. 19, 1867) bu. Harrisburg, Pa.

CF33212 William Frederick Klaiss (Sept. 12, 1867 - June 24, 1899) m. Sept. 12, 1891, Sema Aletta Snyder (Aug. 19, 1869, Montgomery's Ferry, Pa. - Mar. 12, 1933, Harrisburg, Pa.) bu. Steelton, Pa.

CF332121 Ione Jeanette Klaiss (Dec. 2, 1892, Baltimore, Md.) m. Mar. 24, 1924, Harrisburg, Pa., George Daniel Keil (Jan. 6, 1894, Harrisburg, Pa.) Machinist (retired), New Cumberland, Pa.

CF332122 Margaret Blanche Klaiss (Nov. 22, 1895, Steelton, Pa.) m. Feb. 6, 1923, Harrisburg, Pa., Clyde D. Menges (Dec. 1, 1895 - Nov. 1942) bu. Baltimore, Md.

CF3321221 Margaret Louise Menges (Apr. 5, 1924, Harrisburg, Pa.) m. Sept. 19, 1953, Baltimore, Md., Robert Woodyard. Technician, Johns Hopkins Hospital, Baltimore, Md.

CF33212211 Brian Henley Woodyard (Oct. 1956)

CF3321222 Lorrain Jeanette Menges (Oct. 7, 1933, Baltimore, Md.) m. Samuel Colombo. Accountant, Baltimore, Md.

CF332123 Sara Thelma Klaiss (Nov. 16, 1899, Harrisburg, Pa.) m. Apr. 28, 1923, Harrisburg, Pa., Nevin Lee Foreman (Jan. 1, 1899, Shephardstown, W. Va.) Warehouseman, New Cumberland, Pa.

CF3321231 Winifred Foreman (June 11, 1924, Harrisburg, Pa.) m. Feb. 28, 1947, Miami, Fla., Edward Meadows. Orthopedist

CF33212311 David Lee Meadows (Oct. 1, 1951, Tampa, Fla.)

CF33212312 Merril Meadows (Dec. 23, 1955, Tampa, Fla.)

CF3321232 Lee Nevin Foreman (Feb. 17, 1926, Harrisburg, Pa.) m. 1950, Bavaria, Germany, Melanie Seitz. Foreman, Indianapolis, Ind.

---

(12) Contributed by J. H. Weiser.

CF33212321 Melanie Foreman (Dec. 9, 1953, Germany)

CF33212322 David Lee Foreman (Feb. 4, 1957, Harrisburg, Pa.)

CF33213 Emma Jane Klaiss (Apr. 12, 1869, Dauphin Co., Pa. - May 24, 1902, Harrisburg, Pa.) m. George Frederick Reigel (1869 - Apr. 25, 1910, Harrisburg, Pa.)

CF332131 Susan Jame Reigel (Jan. 7, 1889, Harrisburg, Pa.) m. Harry Haas (Apr. 20, 1879, Harrisburg, Pa.)

CF33214 Anna Elizabeth Klaiss (May 12, 1870, Dauphin Co., Pa. - Nov. 24, 1944, Oberlin, Pa.) m. Apr. 27, 1893, Steelton, Pa., Theadore Parker Brehm (Apr. 3, 1869, Cumberland Co., Pa.) bu. Oberlin, Pa. Patternmaker, Oberlin, Pa.

CF332141 Earl Frederick Brehm (July 15, 1895, Oberlin, Pa.) m. July 18, 1922, Harrisburg, Pa., Bertha Ellen Miller (Jan. 9, 1898, Newport, Pa.) Switchman, Penna. R. R., Harrisburg, Pa.

CF332142 Helen May Brehm (July 24, 1898, Oberlin, Pa.) m. Aug. 25, 1921, Oberlin, Pa., Rev. William Albert Janson (Jan. 30, 1896, Steelton, Pa.) Minister, York, Pa.

CF3321421 Rev. Dr. William Albert Janson, II (Sept. 10, 1922, Oberlin, Pa.) m. Aug. 26, 1944, York, Pa., Margaret Louise Gemmill (Dec. 25, 1922) Pastor, First English Lutheran Church, Tiffin, Ohio.

CF33214211 William Albert Janson, III (Dec. 19, 1946, Frederick, Md.)

CF33214212 Sandra Louise Janson (Sept. 11, 1954, Springfield, Ohio)

CF3321422 Doris Elizabeth Janson (May 10, 1928, York, Pa.) m. Oct. 7, 1950, York, Pa., John Cahin Meerbach (Nov. 3, 1922, New York, N. Y.) Professor of music, Tiffin, Ohio.

CF33214221 John Cahin Meerbach, II (Sept. 2, 1957, Tiffin, Ohio)

CF332143 Romain Elizabeth Brehm (Feb. 22, 1901, Oberlin, Pa.) m. Aug. 23, 1923, William Bachman (May 28, 1898, Enhaut, Pa.) Machinist, Lancaster, Pa. She, Shippensburg State Teachers College.

CF3321431 Joanne Onata Bachman. (Jan. 23, 1933, Harrisburg, Pa.) m. Aug. 23, 1956, Arthur Ernest Belson (Oct. 27, 1921, Plainsfield, N. J.)

CF332144 John Luther Brehm (June 23, 1903, Oberlin, Pa.) m. June 17, 1926, Enhaut, Pa., Helen Ann Bauchman. Coremaker, Newport News Ship Building Co., Newport News, Va.

CF3321441 Robert Luther Brehm (Sept. 27, 1927, Enhaut, Pa.) m. Sept. 12, 1953, Mary Sheridan (East Orange, N. J.)

Master's degree in mechanical engineering; employee, Standard Oil Co. of N. J.; master engineer, Roselle, N. J.

CF33214411 Robert Parker Brehm (Aug. 14, 1959, Roselle, N. J.)

CF3321442 Mildred Romaine Brehm (Feb. 18, 1929, Enhaut, Pa.) m. Sept. 3, 1949, Robert L. McDaniel. Employee, Civil Service, Ft. Eustes, Va.

CF33214421 John William McDaniel (Mar. 16, 1951)

CF3321443 Anna Justina Brehm (Dec. 23, 1931, Enhaut, Pa.) m. May 9, 1953, Benson E. Hall. She, worked in Civil Service; he, employed by Virginia Light & Power Co., Newport News, Va.

CF33214431 Benson Luther Hall (Mar. 3, 1958, Newport News, Va.)

CF332145 Mark Weiser Brehm (Oct. 13, 1909, Oberlin, Pa.) m. Dec. 9, 1933, Los Angeles, Calif., Ingrie Elizabeth Jarvie (May 17, 1912, Kaustinen, Finland.) 25. yrs., U.S. Navy; 5 yrs. reserve; (retired). Lakewood, Calif.

CF3321451 Patricia Elizabeth Brehm (Jan. 20, 1935, Harrisburg, Pa.) m. June 28, 1958, Long Beach, Calif., David Victor Hanser (June 12, 1933, Los Angeles, Calif.)

CF33214511 Joy Lynn Costello (Oct. 25, 1954, Long Beach, Calif.)

CF3321452 Denise Ann Brehm (Nov. 26, 1944, Duluth, Minn.)

CF33215 George Oliver Klaiss (Apr. 12, 1872, Dauphin Co., Pa. - Mar. 12, 1931, Steelton, Pa.) m. 1) Sept. 19, 1890, Harrisburg, Pa., Anna Laura Atticks (d. Sept. 1920) bu. Steelton, Pa.; 2) Elsie Bowlby. bu. Steelton, Pa. Foreman, forging dept., Bethlehem Steel Co., Bethlehem, Pa.

CF332151 Frederick Wayne Klaiss (Jan. 24, 1897, Steelton, Pa.) m. 1) Anna Ruth Bowers (Apr. 1898, Harrisburg, Pa. - Sept. 25, 1947) bu. Harrisburg, Pa.; 2) June 3, 1950, Irwin, Pa., Mary Ellen Grimes (July 23, 1908, Claysville, Pa.) Organist, Organ teacher, salesman for C. C. Mellor Co., Pittsburgh, Pa.

CF3321511 Mary Kathleen Klaiss (Feb. 18, 1914, Steelton, Pa.) m. Sept. 26, 1935, Harrisburg, Pa., Paul Evans Aikens (Jan. 14, 1913, Lewistown, Pa.) Steelworker, Harrisburg, Pa.

CF33215111 Paul Wayne Aikens (Aug. 14, 1937, Harrisburg, Pa.) National Guard.

CF33215112 Kathleen Ann Aikens (Apr. 10, 1943, Harrisburg, Pa.)

CF332152 Wilbur Atticks Klaiss (May 7, 1901, Steelton, Pa.) m. Nov. 22, 1920, Easton, Pa., Ruth Emma Young (Feb. 15, 1893, Easton, Pa.) Retired, Easton, Pa.

CF33216 Sarah Ellen Klaiss (Feb. 6, 1874, Dauphin Co., Pa. - 1953, Harrisburg, Pa.) bu. Harrisburg, Pa.

CF33217 Abner Weiser Klaiss (Mar. 2, 1876, Dauphin Co., Pa. - Aug. 25, 1948, Harrisburg, Pa.) m. Aug. 22, 1905, New York, N. Y., Carrie Hickok Cooper (Sept. 15, 1876, Harrisburg, Pa. - June 24, 1950, Harrisburg, Pa.) bu. Harrisburg, Pa. Retired Penna. R. R. Inspector, Enola, Pa.

CF332171 Methilda Margaret Klaiss (Aug. 29, 1906, Harrisburg, Pa.) Training Instructor, Commonwealth of Penna., Philadelphia, Pa.

CF332172 Albert Cooper Klaiss (May 25, 1908, Harrisburg, Pa.) Accountant, L. B. Smith, Inc., Camp Hill, Pa.

CF332173 Caroline Weiser Klaiss (July 30, 1909, Harrisburg, Pa.) m. Mar. 23, 1940, Harrisburg, Pa., Charles Frederick Wagaman (Dec. 7, 1911, Waynesboro, Pa.) She, clerk-typist, Commonwealth of Pennsylvania; he, Warehouse manager, Flourescent Supply Co., Harrisburg, Pa.

CF3321731 Charles Albert Wagaman (Jan. 15, 1943, Waynesboro, Pa.)

CF3321732 Edward Weiser Wagaman (Dec. 3, 1948, Harrisburg, Pa.)

CF33218 Maggie Virginia Klaiss (Oct. 12, 1879, Dauphin Co., Pa. - Mar. 27, 1956) m. John Peter Croll (Apr. 28, 1875 - Oct. 30, 1935)

CF332181 John Harold Croll (Apr. 13, 1903, Hamburg, N. J.) m. Eleanor Hardin.

CF3321811 Katherine Croll (1938) m. May 21, 1960, Robert K. Ferris

CF3321812 Susan Croll (1947)

CF3322 William J. Weiser (Mar. 22, 1845 - Dec. 7, 1872) bu. Dauphin Co., Pa.

CF3323 John Silas Weiser (June 26, 1847 - May 14, 1920) m. Oct. 25, 1870, Katie Ann Buck (June 26, 1850 - Nov. 23, 1910) bu. Colonial Park, Pa.

CF33231 Infant daughter (Nov. 8, 1871 - Nov. 11, 1871)

CF33232 Elmer Sherman Weiser (May 29, 1873, West Hanover Twp., Pa. - Nov. 8, 1950, Penbrook, Pa.) m. Mar. 23, 1893, Harrisburg, Pa., Amy Kate Snoddy (Nov. 13, 1874, Harrisburg, Pa. - Sept. 27, 1959, Harrisburg, Pa.) bu. Colonial Park, Pa. Teacher and clerk.

CF332321 Clarence Sherman Weiser (Sept. 8, 1893, Progress, Pa.) m. Apr. 14, 1919, Penbrook, Pa., Anna May Ressler (Oct. 6, 1898, Wiconisco, Pa. May 20, 1960) Warehouseman, Penbrook, Pa.

CF3323211 Anna Fay Weiser (Oct. 22, 1919, Penbrook, Pa.) m. Dec. 22, 1945, Penbrook, Pa., Daniel Franklin Blust (Oct. 6, 1918, Cumberland Co., Pa.) Pipefitter, Mechanicsburg, Pa.

CF33232111 Audrey Maureen Blust (July 18, 1947, Harrisburg, Pa.)

CF33232112 Sheila Arlene Blust (Dec. 8, 1952, Mechanicsburg, Pa.)

CF3323212 Clarence Sherman Weiser, Jr. (June 23, 1921, Penbrook, Pa.) m. Nov. 25, 1939, Winchester, Va., Clara L. Barbush (Dec. 22, 1916, Harrisburg, Pa.) Brakeman, Steelton, Pa.

CF33232121 Beverly Ann Weiser (June 28, 1940, Steelton, Pa.) m. June 28, 1958, Oberlin, Pa., Earl Wilbur Eshenauer, Jr. (Mar. 28, 1937, Oberlin, Pa.) Radar technician, Oberlin, Pa.

CF332321211 Earl Wilbur Eshenauer, III (Feb. 24, 1959, Mt. Holly, N. J.)

CF33232122 Rose Marie Weiser (Aug. 11, 1941, Harrisburg, Pa.)

CF33232123 Mary Jane Weiser (Nov. 20, 1942, Harrisburg, Pa.)

CF33232124 Richard Charles Weiser (Feb. 3, 1947, Harrisburg, Pa.)

CF33232125 Vicki Lynn Weiser (Nov. 13, 1954, Harrisburg, Pa.)

CF3323213 Elwood Ray Weiser (Nov. 15, 1922, Penbrook, Pa.) m. Oct. 10, 1954, Linglestown, Pa., Virginia Smith McLain.

CF3323214 Florice May Weiser (July 15, 1924, Penbrook, Pa.) Clerk, Penbrook, Pa.

CF33232141 Sharon Ann Weiser (Aug. 13, 1943, Harrisburg, Pa.)

CF3323215 Marian Amy Weiser (May 11, 1926, Penbrook, Pa.) m. 1) June 1944, Harrisbug, Pa., Ralph Ridolfi (div.); 2) Jan. 13, 1946, Clement Shepherd (Jan. 26, 1921, West Fairview, Pa.)

CF33232151 Carol Ann Ridolfi (Jan. 2, 1945, Harrisburg, Pa.)

CF33232152 Joseph Lawrence Shepherd (Dec. 11, 1948, Harrisburg, Pa.)

CF33232153 Richard Paul Shepherd (Mar. 11, 1950, Harrisburg, Pa.)

CF3323216 Herman Eugene Weiser (Mar. 31, 1928, Penbrook, Pa.) m. 1) Nov. 3, 1951, Harrisburg, Pa., Clare Kline (July 10, 1933, Harrisburg, Pa.) (div.); 2) June 26, 1956, Lona M. Schiffler.

CF3323217 Ralph Wilbur Weiser (Feb. 21, 1930, Penbrook, Pa.) m. Aug. 21, 1951, Doris McLain (Apr. 5, 1933, Harrisburg, Pa.)

CF33232171 Virginia Kay Weiser (Aug. 22, 1952, Harrisburg, Pa.)

CF33232172 Victoria Ann Weiser (Nov. 2, 1953, Harrisburg, Pa.)

CF33232173 Ralph Wilbur Weiser, Jr. (July 1, 1955, Harrisburg, Pa.)

CF33232174 Geraldine Irene Weiser (Sept. 8, 1956, Harrisburg, Pa.)

CF3323218 Helen Geraldine Weiser (June 19, 1933, Penbrook, Pa.) Clerk, Steelton, Pa. Adopted by John H. Weiser.

CF3323219 Robert Charles Weiser (May 16, 1935, Penbrook, Pa.) m. June 14, 1956, Paxtang, Pa., Susan Carol Hand. Carpenter, Paxtang, Pa.

CF33232191 Holly Kay Weiser (Dec. 25, 1956, Harrisburg, Pa.)

CF33232192 Robert Charles Weiser, Jr. (June 28, 1959, Harrisburg, Pa.)

CF332321(10) Lamar Barry Weiser (Feb. 1, 1939, Penbrook, Pa.)

CF332321(11) David Marshall Weiser (Apr. 19, 1942, Penbrook, Pa.)

CF332321(12) Brenda Kay Weiser (Aug. 22, 1944, Penbrook, Pa.)

CF332322 John Herbert Weiser (Jan. 9, 1895, Progress, Pa.) m. Nov. 28, 1917, Steelton, Pa., Helen Inez Dunn (July 24, 1898, Utica, N. Y.) Retired, Steelton, Pa.

CF3323221 Son (stillborn, May 2, 1920, Harrisburg, Pa.) bu. Colonial Park, Pa.

CF3323222 Anna Elizabeth Weiser (June 26, 1922, Royersford, Pa.) m. Aug. 16, 1943, Steelton, Pa., Raymond William Wadsworth (Feb. 23, 1922, Lock Haven, Pa.) Captain, fire dept. San Francisco, Calif.

CF33232221 Rayanne Eileen Wadsworth (Sept. 28, 1946, Lock Haven, Pa.)

CF33232222 Toney Lynn Wadsworth (June 30, 1950, Mechanicsburg, Pa.)

CF33232223 Lorra Lee Wadsworth (Sept. 23, 1952, Mechanicsburg, Pa.)

CF332323 Herman Joshua Weiser (Feb. 4, 1900, Progress, Pa.) m. Aug. 16, 1922, Reading, Pa., Whrena Miles (Oct. 12, 1900, Cleveland, Ohio) Secretary-Treasurer, Harrisburg, Pa.

CF3323231 Herman Joshua Weiser, Jr. (Dec. 9, 1924, Harrisburg, Pa.) m. June 14, 1949, Frances Workman (Apr. 12, 1923, Reinerton, Pa.) Chemist, Proctor & Gamble Co., Cincinnati, Ohio.

CF33232311 Paul Andrew Weiser (Jan. 11, 1951, Cincinnati, Ohio)

CF33232312 Charlotte Rowena Weiser (Nov. 1, 1953, Cincinnati, Ohio)

CF3323232 Donald Eugene Weiser (Jan. 5, 1926, Harrisburg, Pa.) m. Sept. 10, 1948, Harrisburg, Pa., Rose Marie Barber (June

4, 1928, Harrisburg, Pa.) Equipment specialist, Harrisburg, Pa.

CF33232321 Bonnie Lee Weiser (June 5, 1949, Harrisburg, Pa.)

CF33232322 Donald Vincent Weiser (Apr. 12, 1951, Harrisburg, Pa.)

CF33232323 Daniel Dennis Weiser (Jan. 11, 1953, Harrisburg, Pa.)

CF33232324 Richard Thomas Weiser (Oct. 3, 1955, Harrisburg, Pa.)

CF3323233 David Lee Weiser (May 3, 1938, Harrisburg, Pa.)

CF332324 Warren Grove Weiser (Nov. 1, 1901, Penbrook, Pa.) m. June 12, 1924, Hummelstown, Pa., Barbara Mary Bomberger (Dec. 20, 1903, Lancaster, Pa.) Shoemaker, Penbrook, Pa.

CF3323241 Warren Grove Weiser, Jr. (Oct. 7, 1925, Harrisburg, Pa.) m. 1) Sept. 15, 1944, Little Rock, Ark., LaVonne House (Nov. 7, 1922, Searcy, Ark.) (div.); 2) Jan. 31, 1953, Lancaster, Pa., Margaret Mary Hollcraft (Feb. 9, 1927, Indianapolis, Ind.) Accountant, Camp Hill, Pa.

CF33232411 Emma Christine Weiser (May 18, 1948, Harrisburg, Pa.)

CF33232412 Mary Katherine Weiser (Mar. 27, 1955, Harrisburg, Pa.)

CF33232413 Carol Ann Weiser (Jan. 21, 1957, Harrisburg, Pa.)

CF3323242 Allen Bomberger Weiser (Mar. 10, 1927, Lancaster, Pa.) m. June 6, 1948, Penbrook, Pa., Mary Frances Pletz (Sept. 15, 1926, Penbrook, Pa.) Clerk, Penbrook, Pa.

CF33232421 Patricia Ellen Weiser (Feb. 14, 1950, Harrisburg, Pa.)

CF332325 Elmer Merle Weiser (Oct. 27, 1905, Penbrook, Pa.) m. Mar. 15, 1924, Penbrook, Pa., Julia Elizabeth Walton (June 14, 1905, Harrisburg, Pa.) Switchtender, P.R.R., Penbrook, Pa.

CF3323251 Elmer Merle Weiser, Jr. (Aug. 27, 1924, Penbrook, Pa. - Sept. 10, 1924) bu. Harrisburg, Pa.

CF3323252 Julia Elizabeth Weiser (Sept. 8, 1925, Penbrook, Pa.) m. Sept. 13, 1944, Harrisburg, Pa., Mervin Edward Looker (Sept. 14, 1924, Harrisburg, Pa.) (div.) m. 2) Sept. 6, 1958, Hagerstown, Md., Richard Ellsworth Weikert (Aug. 21, 1910, Biglerville, Pa.) Shipping clerk, Progress, Pa.

CF33232521 Julia Elizabeth Looker (Jan. 18, 1945, Harrisburg, Pa.)

CF33232522 Gary Lemar Weikert (Apr. 7, 1952, Harrisburg, Pa.)

CF33232523 Deborah Rose Weikert (Apr. 2, 1955, Harrisburg, Pa.)

CF3323253 Edgar Sherman Weiser (Feb. 1, 1927, Penbrook, Pa.) m. Sept. 24, 1949, Penbrook, Pa., Shirley Mae Deibler (Sept. 1, 1931, Millersburg, Pa.) Salesman, Harrisburg, Pa.

CF33232531 Michael Edgar Weiser (Dec. 5, 1950, Harrisburg, Pa.)

CF33232532 Richard Sherman Weiser (Mar. 25, 1953, Harrisburg, Pa.)

CF33232533 Susan Dianne Weiser (June 18, 1957, Harrisburg, Pa.)

CF3323254 John Walton Weiser (Mar. 30, 1929, Penbrook, Pa.) **m.** July 14, 1951, Penbrook, Pa., Pauline Theresa Grubic (Mar. 2, 1933, Harrisburg, Pa.) Oiler, P.R.R., Harrisburg, Pa.

CF33232541 John Walton Weiser, Jr. (Nov. 14, 1952, Harrisburg, Pa.)

CF33232542 Timothy Alexander Weiser (Nov. 9, 1955, Harrisburg, Pa.)

CF3323255 James Allison Weiser (May 27, 1939, Rockville, Pa.) **m.** Mar. 14, 1959, Penbrook, Pa., Sherry Marie Horvath (June 1, 1943, Harrisburg, Pa.) Sheet metal worker, Harrisburg, Pa.

CF33232551 James Curtis Weiser (July 31, 1959, Harrisburg, Pa.)

CF3323256 Kathryn Alice Weiser (Apr. 2, 1946, Penbrook, Pa. - Jan. 7, 1947) bu. Harrisburg, Pa.

CF3323257 Daniel August Weiser (Aug. 8, 1950, Penbrook, Pa.)

CF332326 Clyde Robert Weiser (May 24, 1910, Penbrook, Pa.) **m.** June 6, 1936, Penbrook, Pa., Gladys May Coleman (July 13, 1911, Fishing Creek Valley, Pa.) Banker, Carlisle, Pa.

CF3323261 Don Coleman Weiser (May 15, 1941, Harrisburg, Pa.)

CF3323262 Dale Robert Weiser (Aug. 5, 1946, Harrisburg, Pa.)

CF332327 Wilbur William Weiser (Dec. 19, 1912, Penbrook, Pa.) m. Dec. 5, 1931, Baltimore, Md., Vera Elizabeth Boyer (Apr. 23, 1911, Enhaut, Pa.) Parts Manager, Harrisburg, Pa.

CF3323271 Patricia Ann Weiser (June 28, 1933, Harrisburg, Pa.) **m.** May 15, 1954, Paxtang, Pa., Kenneth Edwood Johnson (Mar. 23, 1930, Harrisburg, Pa.) Bus driver, Harrisburg, Pa.

CF33232711 Ronald Lee Johnson (Apr. 13, 1956, Harrisburg, Pa.)

CF33232712 Donald Keith Johnson (Oct. 21, 1959, Harrisburg, Pa.)

CF3323272 Wanda Wilma Weiser (June 2, 1939, Harrisburg, Pa.)

CF3323273 William Wilbur Weiser (June 2, 1939, Harrisburg, Pa.)

CF3323274 Dennis Lee Weiser (Dec. 22, 1945, Harrisburg, Pa.)

CF33233 Infant child (stillborn, Sept. 17, 1880)

CF33234 Katie May Weiser (July 18, 1885, West Hanover Twp., Pa. - Aug. 21, 1954, Harrisburg, Pa.) bu. Colonial Park, Pa.

CF3324 Lydia Ann Weiser (Apr. 16, 1850 -) m. Charles Noel.

CF33241 Charles Noel.

CF3325 George Washington Weiser (Oct. 21, 1854, West Hanover Twp., Pa. - Apr. 7, 1926, Penbrook, Pa.) m. July 12, 1882, Colonial Park, Pa., Annie May Hoover (May 13, 1863, Dauphin Co., Pa. - Dec. 17, 1929, Penbrook, Pa.) bu. Colonial Park, Pa.

CF33251 William Abner Weiser (June 25, 1884, Lower Paxton Twp., Pa. - Oct. 11, 1953, Penbrook, Pa.) m. Dec. 12, 1916, Penbrook, Pa., Rachael Elizabeth Gundrun (1880 - May 30, 1930, Penbrook, Pa.) bu. Colonial Park, Pa.

CF33252 Reuben Roger Weiser (Jan. 30, 1886, Lower Paxton Twp., Pa. - June 13, 1953, Mt. Alto, Pa.) unm. bu. Colonial Park, Pa.

CF33253 Charles Harrison Weiser (Sept. 12, 1888, Lower Paxton Twp., Pa. - Apr. 18, 1937, Penbrook, Pa.) bu. Colonial Park, Pa.

CF33254 Viola May Weiser (June 15, 1893, Lower Paxton Twp., Pa. - Feb. 23, 1955, Penbrook, Pa.) bu. Colonial Park, Pa. m. Feb. 9, 1916, Penbrook, Pa., Albert Ellsworth Curry (Sept. 22, 1887, Union Deposit, Pa. - Feb. 2, 1956, Penbrook, Pa.) bu. Colonial Park, Pa.

CF33255 Carrie Violet Weiser (Mar. 16, 1898, Progress, Pa.) m. Jan. 23, 1917, Carlisle, Pa., John Henry Raver, Jr. (Jan. 5, 1895, Harrisburg, Pa.) Pipe fitter's helper (retired), Penbrook, Pa.

CF332551 John Henry Raver, III (May 6, 1917, Penbrook, Pa.) m. July 3, 1940, Winchester, Va., Mary Amelia Moyer (Feb. 14, 1913, Harrisburg, Pa.) Combustion engineer, Harrisburg, Pa.

CF3325511 Mary Frances Raver (June 20, 1943, Harrisburg, Pa.)

CF332552 Richard Weiser Raver (Jan. 15, 1922, Penbrook, Pa. - Apr. 24, 1922, Penbrook, Pa.) bu. Colonial Park, Pa.

CF332553 Jay Mark Raver (Oct. 3, 1926, Penbrook, Pa.) m. May 14, 1951, Harrisburg, Pa., Laura Belle Hardy (Sept. 8, 1915, Fayette City, Pa.) Chemical analyst, Bethlehem Steel Co., Harrisburg, Pa.

CF33256 Mabel Weiser (Oct. 31, 1899, Penbrook, Pa. - Nov. 15, 1899, Penbrook, Pa.) bu. Colonial Park, Pa.

CF3326 Sarah Cowden Weiser (Nov. 15, 1857 - Nov. 29, 1922) m John Henry Shepler (Feb. 26, 1859 - Apr. 13, 1921) bu Dauphin Co., Pa.

CF33261 Theodore Henry Shepler (Oct. 23, 1881 - Jan. 1923, Harrisburg, Pa.) m. Jan. 1903, Violet Delight Lyter (Nov. 1, 1887)

CF332611 Norman Edward Shepler (Jan. 23, 1904, Piketown, Pa.) m. 1) Dec. 8, 1923, Harrisburg, Pa., Carrie Myers (div.); 2) Mar. 19, 1946, Harrisburg, Pa., Daisy Marie Railing (May 22, 1918, Harrisburg, Pa.) Painter, Harrisburg, Pa.

CF3326111 Vesta Irene Shepler (Sept. 13, 1924, Rockville, Pa.) m. 1940, Hagerstown, Md., Lloyd A. Holtry.

CF33261111 David Norman Holtry (Dec. 4, 1941, Harrisburg, Pa.)

CF33261112 Michael Alvin Holtry (Apr. 28, 1946, Harrisburg, Pa.)

CF33261113 Darline Fay Holtry (Sept. 4, 1947, Harrisburg, Pa.)

CF33261114 Linda Lou Holtry (Aug. 5, 1948, Harrisburg, Pa.)

CF33261115 Dorianne Elizabeth Holtry (Mar. 27, 1951, Harrisburg, Pa.)

CF3326112 Harold Eugene Shepler (Dec. 10, 1925, Rockville, Pa.) m. 1) Mar. 9, 1946, Harrisburg, Pa., June C. Cooper (div.); 2) 1950, Ft. Walton, Fla., Audrey Sheaffer (Wormleysburg, Pa.)

CF33261121 Donna Lee Shepler (Mar. 13, 1947, Harrisburg, Pa.)

CF33261122 Judith Ann Shepler (June 3, 1948, Harrisburg, Pa.)

CF33261123 Gary Shepler.

CF33261124 Smokey Shepler.

CF33261125 David Norman Shepler.

CF332612 Louella May Shepler (Dec. 17, 1906, Piketown, Pa.) m. June 25, 1924, Harrisburg, Pa., Jacob Ohmit Wilhelm (May 24, 1904, Harrisburg, Pa. - Jan. 13, 1936) bu. Wrightsville, Pa. Harrisburg, Pa.

CF3326121 Betty Jane Wilhelm (June 22, 1926, Harrisburg, Pa.) m. Oct. 1947, Harrisburg, Pa., Raymond Clare Ream. Harrisburg, Pa.

CF33261211 Robin Adair Ream (Jan. 8, 1948, Harrisburg, Pa.)

CF3326122 Doris Jean Wilhelm (Jan. 15, 1930, Harrisburg, Pa.) m. Sept. 1954, Harrisburg, Pa., Donald Ball. Employee, Bell Telephone Co., Little Rock, Ark.

CF33261221 Tracy Ann Ball (Nov. 29, 1956)

CF3326123 James Bruce Wilhelm (Aug. 9, 1933, Harrisburg, Pa.) m. Dec. 1956, Shirley Lee. Norwalk, Conn.

CF33261231 Cyndee Lee Wilhelm (Aug. 24, 1958)

CF332613 Meda Catherine Shepler (July 14, 1907, Piketown, Pa.) Clerk, Harrisburg, Pa.

CF332614 Chester Theodore Shepler (Sept. 27, 1908, Piketown, Pa. - 1957, Harrisburg, Pa.) bu. Linglestown, Pa.

CF33262 Edward Oliver Shepler (Mar. 20, 1886 - Mar. 7, 1949, Lucknow, Pa.) m. Jan. 1907, Mary Helen Megonnel (Mar. 29, 1887 - Sept. 1947) bu. Mt. Laurel, Pa.

CF332621 Dorothy Ellen Shepler (Aug. 7, 1909) m. Apr. 1951, William Hamilton Windsor, Jr. (Jan. 23, 1894, Harrisburg, Pa.) Clerk, Harrisburg, Pa.

CF332622 Clare Leroy Shepler (Sept. 26, 1911) m. Dec. 17, 1930, Hagerstown, Md., Naomi Arbella Straub (Oct. 5, 1912, Harrisburg, Pa.) Harrisburg, Pa.

CF3326221 Ronald Eugene Shepler (June 17, 1932, Harrisburg, Pa.) m. Dec. 1953, Patricia Hardy (Jan. 1930) Foreman, Bethlehem Steel Co., Harrisburg, Pa.

CF33262211 Ron Scott Shepler (Mar. 3, 1955, Harrisburg, Pa.)

CF33262212 Rick Eugene Shepler (Mar. 8, 1958, Harrisburg, Pa.)

CF3326222 Richard Allen Shepler (Aug. 29, 1938, Harrisburg, Pa.)

CF332623 Mildred Eleanor Shepler (Sept. 22, 1914, Piketown, Pa.) m. Mar. 4, , Harrisburg, Pa., Charles Richard Lytle (Nov. 11, 1913, Harrisburg, Pa.) Machinist, Williams town, Pa.

CF33263 Bessie Mabel Shepler (Dec. 12, 1898, Fishing Creek Valley, Pa.) m. Charles William Lineburg (Mar. 26, 1905, Hackensack, N. J.) Bus driver, Harrisburg, Pa.

CF332631 Winifred Marie Lineburg (Sept. 30, 1924, Harrisburg, Pa.) m. Jan. 1, 1942, Harrisburg, Pa., Mervin Earl Mickey, Jr. (Jan. 1, 1922)

CF3326311 Douglass Edward Mickey (Oct. 16, 1946, Jacksonville, Fla.)

CF3326312 Delores Marie Mickey (Nov. 15, 1947, Harrisburg, Pa.)

CF3326313 Joseph Earl Mickey (Jan. 22, 1949, Harrisburg, Pa.)

CF3326314 Robert Lee Mickey (Nov. 30, 1950, Harrisburg, Pa.)

CF332632 Hazel Louise Lineburg (Oct. 12, 1925 - Feb. 20, 1926)

CF332633 Charles William Lineburg (Aug. 13, 1927 - Sept. 24, 1927)

CF332634 Robert Eugene Lineburg (July 14, 1932, Harrisburg, Pa.) Branch manager, Capen Cleaners, Harrisburg, Pa.

CF333 George Washington Weiser (Aug. 22, 1819 - Nov. 28, 1887, West Buffalo Twp., Union Co., Pa.) m. Dec. 26, 1841, Susana Bayler (Aug. 16, 1816 - Sept. 22, 1870, West Buffalo Twp., Pa.) Fencemaker, West Buffalo Twp., Pa. Civil War service.

CF3331 George W. Weiser (May 9, 1842) Went West. No further record.

CF3332 Joshua Weiser (Nov. 18, 1844, Dauphin Co., Pa. - May 26, 1905, Buffalo Cross Roads, Union Co., Pa.) m. Susanna Campbell (June 4, 1842 - Apr. 9, 1900, Buffalo Cross Roads, Pa.) bu. Buffalo Cross Roads, Pa. Day laborer. Civil War.

CF33321 Abraham Weiser. unm. Went to California.

CF33322 Elmer John Weiser (Apr. 12, 1867, Buffalo Cross Roads, Pa. - May 10, 1943, Buffalo Cross Roads, Pa.) m. Feb. 16, 1893, Gertrude L. Kistler (Jan. 27, 1871, Buffalo Cross Roads, Pa. - Dec. 5, 1892, Buffalo Cross Roads, Pa.) Farmer, Mazeppa, Pa.

CF333221 Helen Sara Weiser (Mar. 28, 1901, Buffalo Cross Roads, Pa.) m. Jan. 1, 1931, Russell Keefer. No ch.

CF333222 Melvin Ralph Weiser (May 9, 1912, Buffalo Cross Roads, Pa.) m. Jan. 13, 1932, Margaret Sarah Bartlow. Farmer; Farm Bureau employee; Williamsport Industrial College.

CF3332221 Barbara Louise Weiser (June 24, 1933) m. June 24, 1953, Charles Snyder.

CF33322211 Donna Kay Snyder (Mar. 8, 1954)

CF33322212 May Lou Snyder (Dec. 29, 1957)

CF3332222 Russell Eugene Weiser (Oct. 2, 1938) m. Mar. 30, 1958, Annette Van Buskirk.

CF33322221 Larry Clayton Weiser (Jan. 11, 1959)

CF3332223 George Elmer Weiser (July 4, 1941)

CF3332224 John Conrad Weiser (Aug. 4, 1953)

CF33323 Samuel H. Weiser (Aug. 29, 1871, Buffalo Cross Roads, Pa. - Jan. 11, 1950, Washingtonville, Pa.) m. 1) Annie Mack; 2) Mrs. Annie Coleman. bu. Milton, Pa.

CF333231 George Mack Weiser (d. Oct. 29, 1909)

CF33324 Sarah Weiser (July 12, 1873, Buffalo Cross Roads, Pa. - Apr. 3, 1950, Warren, Ohio)

CF33325 Jennie Weiser (Oct. 25, 1876, Buffalo Cross Roads, Pa.) unm. Matron, Evangelical Home, Lewisburg, Pa.

CF33326 George Washington Weiser (Mar. 11, 1879, Buffalo Cross Roads, Pa.) m. Jan. 27, 1904, Los Angeles, Calif., Louise Schultz (May 17, 1881, Philadelphia, Pa. - Apr. 15, 1950)

CF333261 Walter Owen Weiser (Mar. 4, 1905, Los Angeles, Calif.) m. Dec. 1, 1956, Rosa Mitchel Martinez DelBosco.

CF333262 Louise Weiser (June 20, 1908, Los Angeles, Calif.) m. Jan. 27, 1929, Clyde Lester Karkrider.

CF33327 Mary Weiser (Oct. 19, 1881, Buffalo Cross Roads, Pa.) m. Apr. 7, 1907, Effinger Raeback.

CF333271 Ruth Raeback (June 1, 1908 - June 30, 1932)

CF33328 Elizabeth Weiser (Sept. 13, 1884, Buffalo Cross Roads, Pa.) m. Mar. 22, 1912, John C. Rady.

CF33329 Cyrus Weiser (Sept. 13, 1884 - 1885)

CF3333 Hannah C. Weiser (Dec. 21, 1845) m. Sloatman. Went West.

CF3334 Henry Weiser (Sept. 18, 1847, West Buffalo Twp., Pa. -) m. Jane Oberdorf.

CF33341 Amos Weiser.

CF33342 Gertrude Weiser. m. Morrison.

CF3335 John L. Weiser (May 17, 1849, West Buffalo Twp., Pa. - Apr. 7, 1921, Harrisburg, Pa.) m. Nov. 20, 1873, Matilda Haines. bu. Harrisburg, Pa. Railroad engineer.

CF33351 Abraham Haines Weiser (Sept. 11, 1874, Harrisburg, Pa. - May 4, 1955) m. July 9, 1909, Harriet G. Kreiger.

CF333511 Hannah Margaret Weiser (May 11, 1910, Shamokin, Pa.) m. July 2, 1936, John E. Lark.

CF3335111 John Weiser Lark (Sept. 13, 1937)

CF3335112 George Robert Lark (Sept. 23, 1940)

CF3335113 Robert Charles Lark (Dec. 27, 1943)

CF333512 John Gillespie Weiser (Sept. 14, 1914 - Mar. 1918)

CF333513 George Wilson Weiser (May 27, 1912, Shamokin, Pa.) m. July 21, 1932, Carolina Julia Weber. Philadelphia, Pa.

CF3335131 Dawn Marie Weiser (Nov. 31, 1933) m. Aug. 26, 1949, Norman Walter Fleck. Philadelphia, Pa.

CF33351311 Norman Walter Fleck.

CF33351312 Barry Robert Fleck.

CF33351313 Steven Craig Fleck.

CF3335132 Peggy Jean Weiser (Sept. 29, 1934) m. Aug. 24, 1952, Robert Frederick Wilde. Philadelphia, Pa.

CF33351321 Linda Diane Wilde.

CF33351322 Sherri Anne Wilde.

CF3335133 Carroll Jeanne Weiser (Aug. 22, 1938) m. George Joseph Bingham.

CF33351331 George Joseph Bingham.

CF33351332 Cheryl Lynn Bingham.

CF3335134 Barbara Eileen Weiser (Jan. 20, 1946)

CF3335135 Robert Lee Weiser (Dec. 3, 1946 - Feb. 14, 1947)

CF33352 John P. Weiser (1876)

CF33353 Hannah Margaret Weiser (1878 - 1926)

CF3336 Abraham Weiser (Dec. 19, 1850, West Buffalo Twp., Pa. -)

CF3337 Benjamin Franklin Weiser (Apr. 19, 1853, West Buffalo Twp., Pa. -) unm. Michigan.

CF3338 Anna Maria Weiser (Sept. 21, 1855, West Buffalo Twp., Pa. -) m. Hall.

CF334 Joshua Weiser (May 22, 1823, Dauphin Co., Pa. - Jan. 29, 1893, Mifflinburg, Pa.) m. Jan. 10, 1850, Juliana Millhouse (Feb. 11, 1829 - June 21, 1901, Mifflinburg, Pa.) bu. Mifflinburg, Pa. Plasterer, Mifflinburg, Pa.

CF3341 George Weiser (Aug. 7, 1850, Mifflinburg, Pa. - July 7, 1852, Mifflinburg, Pa.)

CF3342 Rose C. Weiser (Apr. 16, 1854, Mifflinburg, Pa. - Oct. 29, 1880) m. William Yost.

CF33421 Harry Yost.

CF3343 Mary Weiser (Dec. 11, 1856, Mifflinburg, Pa. - Aug. 25, 1901, Pittsburgh, Pa.) m. T. L. Adams. No ch. bu. Pittsburgh, Pa.

CF3344 James Weiser (Jan. 17, 1859, Mifflinburg, Pa. - Mar. 9, 1893, Williamsport, Pa.) m. Hattie Myers (Dec. 10, 1854 - Mar. 11, 1897) bu. Mifflinburg, Pa.

CF33441 John Palmer Weiser (Jan. 18, 1884 - Oct. 18, 1944, Kingston, N. Y.) m. July 3, 1906, Bessie May Luse (Aug. 29, 1884) bu. Williamsport, Pa.

CF334411 Harriet Thelma Weiser (Sept. 21, 1907, Williamsport, Pa. - Oct. 19, 1917) bu. Williamsport, Pa.

CF334412 Laura Gertrude Weiser (Sept. 7, 1909, Williamsport, Pa.) unm.

CF3345 Harry W. S. Weiser (Oct. 27, 1863, Mifflinburg, Pa. - Mar. 31, 1884, Mifflinburg, Pa.) bu. Mifflinburg, Pa.

CF3346 John Augustus Weiser (Jan. 27, 1866, Mifflinburg, Pa. - Mar. 22, 1931, Mifflinburg, Pa.) m. 1) Lila Rudy; 2) Apr. 10, 1910, Emma Gramley. bu. Mifflinburg, Pa.

CF33461 Hasson Weiser (Aug. 11, 1888, Mifflinburg, Pa. - Jan. 13, 1893, Mifflinburg, Pa.) unm.

CF33462 Infant son (Jan. 13, 1893)

CF3347 Sarah C. Weiser (Sept. 30, 1870, Mifflinburg, Pa. - Sept. 20, 1873, Mifflinburg, Pa.) bu. Mifflinburg, Pa.

CF3348 Charles A. Weiser (Oct. 27, 1874, Mifflinburg, Pa. - Oct. 25, 1955, Mifflinburg, Pa.) m. July 31, 1900, Hannah E. Hauck (Apr. 18, 1881 - Nov. 4, 1958, Mifflinburg, Pa.) bu. Mifflinburg, Pa. Decorator and paperhanger, Mifflinburg, Pa.

CF33481 Infant son (Jan. 10, 1901, Mifflinburg, Pa.)

CF33482 Minnie E. Weiser (Mar. 20, 1903, Mifflinburg, Pa.) unm. Teacher; matron, Mifflinburg, Pa.

CF33483 Nellie C. Weiser (May 9, 1905, Mifflinburg, Pa.) m. Sept. 28, 1925, Lear H. Bingaman. Milk transporter.

CF334831 Richard D. Bingaman (Aug. 22, 1926, Lewisburg, Pa.) m. Apr. 11, 1948, Leah Bailey (May 17, 1929)

CF3348311 Richard Lee Bingaman (Dec. 30, 1948, Lewisburg, Pa.)

CF3348312 Pamela Kae Bingaman (May 14, 1951, Lewisburg, Pa.)

CF3348313 Mende Lou Bingaman (Sept. 16, 1957, Lewisburg, Pa.)

CF3348314 Dean Lear Bingaman (Sept. 10, 1959, Lewisburg, Pa.)

CF33484 Laura M. Weiser (June 26, 1907, Mifflinburg, Pa. - Dec. 5, 1942) unm. Nurse.

CF33485 Alma J. Weiser (Sept. 22, 1910, Mifflinburg, Pa.) m. Jan. 18, 1929, George L. Smith. Weaver.

CF334851 Son (Oct. 1, 1929, Sunbury, Pa.)

CF334852 John C. Smith (Dec. 5, 1931, Sunbury, Pa.) m. Aug. 14, 1952, Sally Eyer.

CF3348521 John C. Smith (Feb. 17, 1953, Northumberland, Pa.)

CF3348522 Linda Kath Smith (Mar. 10, 1954, Northumberland, Pa.)

CF3348523 Richard Allen Smith (Dec. 20, 1958, Northumberland, Pa.)

CF334853 George R. Smith (Nov. 6, 1934, Sunbury, Pa.) m. Dec. 20, 1952, Betty Newsome.

CF3348531 Karen Ann Smith (Sept. 21, 1953)

CF3348532 Betty Jean Smith (Aug. 28, 1954)

CF334854 Lear E. Smith (Feb. 6, 1939, Sunbury, Pa.)

CF334855 Kathleen E. Smith (Feb. 11, 1943, Sunbury, Pa.)

CF33486 Son (Mar. 23, 1913, Mifflinburg, Pa.)

CF33487 Son (Oct. 17, 1914, Mifflinburg, Pa.)

CF33488 Donald D. Weiser (Sept. 25, 1916, Mifflinburg, Pa.) m. Mar. 15, 1939, Pauline Killian. Decorator.

CF334881 Charles M. Weiser (Oct. 2, 1940, Milton, Pa.)

CF334882 Alvin J. Weiser (Nov. 25, 1941, Milton, Pa.)

CF334883 Kenneth E. Weiser (Apr. 18, 1944, Milton, Pa.)

CF334884 Donna M. Weiser (Mar. 27, 1947, Milton, Pa.)

CF334885 Darlene A. Weiser (Apr. 13, 1956, Milton, Pa.)

CF33489 Mable M. Weiser (Sept. 25, 1916, Mifflinburg, Pa.) m. Paul Hepner. Coatesville, Pa.

CF334891 Paula J. Hepner (Sept. 29, 1948, Philadelphia, Pa.)

CF3348(10) Eleanor L. Weiser (Apr. 28, 1923, Mifflinburg, Pa.) unm. Technician.

CF35 Henry Weiser (son of John and Justina (Kehl) Weiser) was born December 19, 1789, in Heidelberg Township, Berks County, Pennsylvania, and was baptized at Christ Church, December 27, with Anna Kehl serving as sponsor. He married in 1824 Elizabeth Rinehart (daughter of John and Elizabeth (Andrews) Reinhart), born 1800, died October 23, 1859, Ionia, Michigan. Henry lived in East Pennsborough Township, Cumberland County, Pennsylvania, until 1841 when he followed his wife's mother and five brothers to Ohio, settling in Plymouth, Richland County. Eleven years later, he moved to Sunfield, Eaton County, Michigan, where he became blind, and in 1854 he moved on to Ionia, Michigan, where he died, December 7, 1874, and was buried.

Children of Henry and Elizabeth (Rinehart) Weiser:

CF351 Catherine Weiser, January 16, 1825.

CF352 Levi Weiser, Feb. 26, 1827.

CF353 Son, name unknown.

CF354 Henry Weiser, July 8, 1831.

CF355 Mary Adams Weiser, December 18, 1833.

CF356 Elizabeth Weiser, September 5, 1836.

CF357 Martha Weiser, September 5, 1836.

CF358 Hetty Quigley Weiser, August 31, 1838.

CF359 John Weiser. (13)

CF351 Catherine Weiser (January 16, 1825, East Pennsborough Twp., Cumberland Co., Pa. - February 3, 1895, Nevada, Ohio) m. November 7, 1844, James Hilborn (May 22, 1823 - July 25, 1874) Farmer.

CF3511 Isaac Hilborn (October 3, 1845 - October 19, 1875) m. Jennie Cordell (April 5, 1847 - August 23, 1936)

CF35111 Della Hilborn (Aug. 5, 1867 - Dec. 13, 1947) m. Timothy L. Musser (d. May 31, 1940). No ch.

CF35112 Wesley Hilborn (Nov. 11, 1870 - May 1, 1951) m. Martha Smyser (Nov. 28, 1873 - Feb. 27, 1953)

CF351121 Faye Della Hilborn (June 11, 1894) m. Frank Wilkinson (d. Jan. 19, 1934)

CF3511211 James Wesley Wilkinson (Aug. 23, 1922 - Dec. 30, 1950)

CF3511212 Francis Wilkinson (Oct. 28, 1923) m. Eleatha . Police Dept., Tiffin, Ohio.

CF35112121 Janice Wilkinson (July 22, 1942)

CF35112122 Gladys Wikinson (1955)

CF3511213 Mary Jane Wilkinson (Aug. 16, 1926) WAC.

CF3511214 Ruth Wilkinson (Apr. 26, 1929) m. Garth Lambright.

CF35112141 Jody Ann Lambright (Aug. 9, 1958)

CF3511215 Roy Wilkinson (July 22, 1930) m. Leona Kraft.

CF35112151 Jacquelin Sue Wilkinson (May 8, 1955)

CF35112152 Mary Jane Wilkinson (Oct. 21, 1956)

CF35112153 Rebecca Lynn Wilkinson (Sept. , 1958)

CF3511216 Doris Wilkinson (Mar. 23, 1932) m. Nevin Murray.

CF351122 Jennie Hilborn (Mar. 23, 1896) m. Allen Ekleberry (d. Mar. 1957).

CF3511221 James Ekleberry (Oct. 1, 1919) m. Martha Koller. U.S. Army. Ohio Bell Telephone Co., Toledo, Ohio.

---

(13) Data on the Henry Weiser family was compiled by Miss Ethel L. Bear.

CF35112211 James Ekleberry (Jan. 25, 1939) m. U. S. Navy.

CF35112212 Lee Ekleberry (Mar. 23, 1943)

CF35112213 Donald Ekleberry (Nov. 28, 1946)

CF3511222 Robert Ekleberry (June 3, 1924) m. Margaret . U.S. Army. Ohio Bell Telephone Co., Tiffin, Ohio.

CF35112221 Steven Ekleberry (Nov. 2, 1947)

CF35112222 Patty Ekleberry (Sept. 28, 1951)

CF3511223 Charles Ekleberry (Oct. 16, 1926) m. Draftsman, Morrall, Ohio.

CF35112231 Peggy Lee Ekleberry (Sept. 11, 1947)

CF35112232 Edward Allen Ekleberry (Nov. 3, 1951)

CF35112233 Susan Kay Ekleberry (Nov. 20, 1955)

CF351123 Mary Hilborn (Jan. 11, 1898) m. Earl Krupp (Aug. 3, 1896)

CF3511231 Earl Krupp, Jr. (Jan. 6, 1920) m. Virginia Grummel. U.S. Army. Ohio Bell Telephone Co., Toledo, Ohio.

CF35112311 Janet Sue Krupp (May 19, 1942)

CF35112312 Thomas Earl Krupp (June 3, 1944)

CF351124 James Hilborn (June 22, 1901) m. 1) Lillian Reiter (div); 2) Esther Kimmer. Tiffin State Hospital.

CF3511241 Dorothy Hilborn (Feb. 23, 1925) m. Roy Mortar.

CF3511242 James Hilborn (Sept. 22, 1929) m. Engineer, Chillicothe, Ohio.

CF35112421 James Hilborn, III (Aug. 17, 1957)

CF3511243 John William Hilborn (Dec. 1, 1937)

CF351125 Helen Hilborn (May 24, 1906) m. Calvin Ribble (d. Sept. 15, 1957). Drs. Medical Asst., Tiffin, Ohio.

CF35113 Newton Hilborn (Apr. 6, 1873 - Dec. 30, 1944) m. Mar. 21, 1895, Helena, Ohio, Minnie Rhinebolt (Sept. 15, 1875)

CF351131 Anna Marie Hilborn (June 4, 1896) m. Herman Konopatski (Dec. 8, 1894)

CF351132 Lelah J. Hilborn (July 26, 1897) m. Malcolm Lay (May 30, 1892)

CF3511321 Wilma Lay (Oct. 18, 1919) m. Edward Yantz (July 19, 1922)

CF3512 Mary Elizabeth Hilborn (Nov. 6, 1847 - Nov. 16, 1919) m. Willis J. Cosgrove (Mar. 25, 1841 - Jan. 15, 1924)

CF35121 Emma Cosgrove (Sept. 29, 1868 - June 14, 1948) m. Eugene Starner (d. 1925)

CF351211 Carl Starner (Aug. 29, 1890) m. Ida Heinlen (d. 1929)

CF3512111 Wilma Jane Starner (Nov. 25, 1922) m. Charles Ruffener (May 7, 1914)

CF35121111 Karen Ann Ruffener (Aug. 29, 1943)

CF35121112 Charlene Ruffener (Apr. 21, 1945)

CF351212 Dorsey J. Starner (June 4, 1892) m. Helen Carr (July 24, 1899)

CF3512121 James J. Starner (Jan. 31, 1918) m. (div.) U.S. Army, Air Force.

CF35121211 Deniele Carol Starner (Feb. 18, 1948)

CF3512122 Daniel Dee Starner (Nov. 26, 1921) U.S. Army.

CF3512123 Nelda Starner (Jan. 22, 1924) m. Melvin Ross. U.S. Navy.

CF35121231 Wilma Jane Ross (Aug. 11, 1948)

CF35121232 Betty Ilene Ross (Oct. 11, 1950)

CF35121233 Peggy Ann Ross (Aug. 19, 1952)

CF35121234 Kathy Marie Ross (Dec. 15, 1958)

CF3512124 Maxine Jean Starner (July 4, 1926) m. Donald J. Bardon (Mar. 16, 1925)

CF35121241 Douglas Donald Bardon (Aug. 29, 1947)

CF35121242 Neil James Bardon (Dec. 8, 1951)

CF35121243 Rebecca Sue Bardon (Nov. 23, 1954)

CF35121244 Robert Allen Bardon (Oct. 28, 1958 - Oct. 29, 1958)

CF351213 Leah Starner (May , 1895 - Apr. 18, 1919) m. Pearl Holdcraft (Oct. 27, 1890)

CF3512131 Dorothy Holdcraft (July 22, 1915) m. Cleophas Grogg (July 1, 1912)

CF35121311 Sandra Grogg (July 23, 1938) Student nurse.

CF35121312 Vivian Grogg (Apr. 29, 1940)

CF35121313 Beverly Grogg (Oct. 28, 1942)

CF35121314 Richard Grogg (Nov. 26, 1943)

CF35121315 Marsha Grogg (Dec. 18, 1945)

CF35121316 Diane Grogg (Apr. 9, 1947)

CF35121317 David Grogg (Aug. 15, 1948)

CF35121318 Carol Grogg (Mar. 22, 1952)

CF35121319 Stephanie Grogg (July 18, 1957)

CF3512132 Robert Holdcraft (Nov. 9, 1916) m. Josephine Vent (May 27, 1920)

CF35121321 Gary Holdcraft (Sept. 25, 1942)

CF35121322 Danny Holdcraft (June 29, 1949)

CF35121323 Peggy Holdcraft (1948 - 1948)

CF3512133 Junior Holdcraft (Oct. 22, 1918 - Jan. 13, 1943)

CF351214 George Starner (Mar. 4, 1896 - May 19, 1951) unm.

CF351215 Elfie Starner (Mar. 11, 1897) m. John Heinlen (d. 1959)

CF3512151 Paul Heinlen (Oct. 27, 1923 - Feb. 24, 1945, Germany)

CF3512152 Donald Heinlen (July 11, 1925) m. Mary Ann Schaefer (Feb. 14, 1933)

CF35121521 Anna Marie Heinlen (Apr. 4, 1959)

CF3512153 Daniel Heinlen (May 8, 1931) m. Rose Ann Sales (Mar. 15, 1934)

CF35121531 Arthur Heinlen (May 9, 1954)

CF35121532 David Heinlen (Mar. 13, 1956)

CF35121533 Cheryl Ann Heinlen (July 30, 1958)

CF35121534 Carol Rose Heinlen (July 30, 1958)

CF351216 Mary Starner (Sept. 15, 1900 - Mar. 26, 1952) m. Pearl Holdcraft.

CF3512161 Leonard Holdcraft (Apr. 18, 1924) m. Dorothy Collins U.S. Army.

CF3512162 Emma Jane Holdcraft (Aug. 19, 1925) m. Antonio M. Cortez.

CF35121621 Suzannah Mary Cortez (May 8, 1946)

CF35121622 Carmen Kay Cortez (Oct. 4, 1947)

CF35121623 Anita Cortez (May 25, 1956)

CF3512163 Earl Holdcraft (July 7, 1927)

CF3512164 Stanton Lee Holdcraft (Aug. 1931 - Aug. 1931)

CF351217 Charles Starner (Aug. 22, 1906 - July 26, 1955) m. Tressie Spiegel (Aug. 2, 1910)

CF3512171 Emily Starner (Jan. 2, 1940) Student nurse.

CF3512172 Norma Jean Starner (July 23, 1942)

CF3512173 Ruth Ann Starner (Feb. 23, 1947)

CF351218 Lester Starner (1898 - Oct. 10, 1899)

CF351219 Ray Starner (Sept. 6, 1908) m.

CF3512191 Marlene Starner (Aug. 30, 1932) m. Ronald Rarick (Apr. 22, 1933)

CF35121911 Michael Rarick (May 15, 1953)

CF35121912 Ronda Rarick (Apr. 30, 1956)

CF3512192 Helen Lou Starner (July 11, 1939) m. Harold Thompson.

CF35121921 Stephen Anthony Thompson (June 16, 1958)

CF35122 Frank Cosgrove (July 10, 1870 - Aug. 31, 1920) m. Margaret Maudsley.

CF35123 Charles Cosgrove (June 13, 1878 - Sept. 26, 1941) m. Joanna Bensinger (Nov. 18, 1877)

CF351231 Gladys Cosgrove (Feb. 21, 1902) m. Victor Potter (Mar. 14, 1898 - Oct. 31, 1950)

CF351232 Marvel Ninita Cosgrove (Mar. 7, 1906)

CF351233 Noma Elizabeth Cosgrove (June 5, 1908)

CF35124 Jay Cosgrove (Feb. 27, 1880 - May 4, 1937) m. Lena McNeil (Sept. 27, 1876 - Mar. 22, 1959)

CF351241 Elmer Joseph Cosgrove (Sept. 16, 1911) m. Anna Elizabeth Kantzer (July 13, 1913) Prop., Cosgrove Neon & Commercial Signs, Bucyrus, Ohio.

CF3512411 John David Cosgrove (June 12, 1937)

CF3512412 Linda Sue Cosgrove (Aug. 28, 1944)

CF35125 Erby James Cosgrove (Feb. 6, 1886 - May 31, 1949) m. Rena Wilcox.

CF351251 Emerson E. Cosgrove (July 25, 1908) m. Cecilia Scott.

CF351252 Neva Eleanor Cosgrove (Jan. 9, 1912 - Aug. 1, 1951) m. Albert Keller.

CF3512521 William E. Keller (Sept. 25, 1931) m. Margaret Allen.

CF35125211 Betty Lou Keller (Aug. 10, 1952)

CF35125212 Kenneth Keller (Aug. 1, 1954)

CF35125213 Kim Keller (July 19, 1956)

CF3512522 Wilma Jane Keller (Apr. 1, 1934) m. David Bell.

CF35125221 Mark Bell (Feb. 13, 1958)

CF3512523 Ruth Ann Keller (June 1, 1936) m. Jack Heichel.

CF3512524 Beverly Jean Keller (Nov. 10, 1937) unm.

CF3512525 Kenneth Keller (Jan. 16, 1940). unm.

CF351253 Helen Cosgrove (July 4, 1915) m. Forrest Ward.

CF3512531 Doris May Ward (Aug. 14, 1934 - Sept. 25, 1955) m. Douglas Snyder.

CF3512532 Richard Ward (Nov. 26, 1935) m.

CF35125321 Debra Ward (Dec. 10, 1953)

CF35125322 Richard Ward (Oct. , 1954)

CF35125323 Pamela Ward (Mar. 15, 1957)

CF3512533 Donald Ward (July 3, 1936) unm.

CF3512534 Shirley Ward (Mar. 4, 1938) m. Cloyd Crider.

CF35125341 Cloyd Crider, Jr. (Sept. 26, 1955)

CF35125342 Virginia Crider (July 4, 1958)

CF3512535 Barbara Ward (Dec. 11, 1939) m. Obediah Wade.

CF35125351 Obediah Wade, Jr. (Sept. 22, 1957)

CF3512536 Larry Ward (July 28, 1941)

CF3512537 Raymond Ward (Sept. 24, 1942)

CF3512538 William Ward (Sept. 13, 1943)

CF3512539 Gerald Ward (Apr. 26, 1945)

CF351253(10) James Ward (Apr. 9, 1946)

CF351253(11) Karen Ward (July 1, 1948)

CF351253(12) Thomas Ward (Feb. 24, 1951)

CF351253(13) Brenda Ward (Feb. 24, 1954)

CF351254 Mary Cosgrove (July 27, 1917) m. Leo Eccles.

CF3512541 Patricia Ann Eccles (Apr. 15, 1943)

CF351255 Doris Janis Cosgrove (Jan. 19, 1919) m. J. K. Mayer

CF3512551 Raymond Earl Mayer (July 18, 1942)

CF3512552 Carolyn Mayer (May 18, 1947)

CF351256 James Robert Cosgrove (Nov. 29, 1930) m. Mary Welshone.

CF3512561 Michael James Cosgrove (Nov. 3, 1951)

CF3512562 Robert Allen Cosgrove (Mar. 7, 1954)

CF3512563 Susan Marie Cosgrove (Dec. 28, 1956)

CF3513 Martha Jane Hilborn (Mar. 9, 1850 - Feb. 24, 1906) m. Apr. 15, 1868, Marvin C. Cosgrove (May 3, 1847 - 1940)

CF35131 Charles Edward Cosgrove (Mar. 21, 1869, Nevada, Ohio) m. Viola Couts (div.). No ch.

CF35132 Jessie Mae Cosgrove (Jan. 1, 1874 - Oct. 27, 1954) m. George Leonard Hanover (May 1, 1871 - Apr. 29, 1958)

CF351321 Zoe Kathryn Hanover (Nov. 26, 1900) m. Carl H. Clark (div.) No ch. Exec. Sec., No. American Aviation, Columbus, Ohio.

CF351322 Marvin Julius Hanover (Oct. 27, 1903) m. 1) Clarice Brown (div.); 2) Elsie Markle (Nov. 3, 1902) U. S. Army. Procurement Div., Columbus Receiving Hospital, Columbus, Ohio.

CF3513221 Lynn Edward Hanover (Oct. 29, 1942)

CF351323 Chester Earl Hanover (Oct. 27, 1906) m. Grayce Gresley Carter (June 13, 1910) No ch. Retired U.S. Army Col.

CF351324 Virginia Grace Hanover (Sept. 11, 1915) m. Charles J. Casey (July 30, 1915 - Oct. 5, 1957)

CF3513241 Charles Joseph Casey (May 17, 1948)

CF3513242 Paul Leonard Casey (Dec. 30, 1953)

CF35133 Lottie Lee Cosgrove (Aug. 9, 1875) m. Jacob Kramer (Nov. 30, 1873)

CF351331 Helen Kramer (Oct. 23, 1897 - Sept. 3, 1954) m. A. W. Spaeth.

CF3513311 Helen Rosemary Spaeth (Apr. 21, 1924) m. J. Sherbundy.

CF35133111 James Robert Sherbundy (June 25, 1951)

CF35133112 Helen Ann Sherbundy (Nov. 16, 1955)

CF3513312 Robert A. Spaeth (Feb. 8, 1926) m. Mary Jean Dutt.

CF35133121 Susan Lynn Spaeth (May 24, 1956)

CF35133122 Sallie Ann Spaeth (Sept. 2, 1958)

CF351332 Martha Kramer (Mar. 14, 1906) m. Kenneth Morton.

CF3513321 Carol Lee Morton (Oct. 29, 1946)

CF35134 Byrdie Cosgrove (Oct. 7, 1878 - Sept. 14, 1879)

CF35135 Viola Dean Cosgrove (Feb. 5, 1882 - Nov. 22, 1951) m. Dec. 4, 1902, John Skyles Althouse.

CF351351 Viola Dean Althouse (June 19, 1905) unm. Writer & proof reader, Secy. B. & Loan., Telford, Pa.

CF351352 John Cosgrove Althouse (Jan. 31, 1909 - May 27, 1938) m. Elizabeth Dillon. Marine; mechanical engineer.

CF3513521 John Joseph Althouse (May 17, 1932) m. Jeannette Clemmer. Mechanical engineer, Telford, Pa.

CF35135211 Kathy Jeanne Althouse (Jan. 22, 1953)

CF35135212 Connie Lynn Althouse (Oct. 16, 1958)

CF3513522 William C. Althouse (Mar. 14, 1934) m. Sonia Moyer. U.S. Navy. Asst. Mgr., Uphostery Mfg. Co., Dublin, Pa.

CF35135221 Kurt William Althouse (June 16, 1959)

CF351353 Mary Jane Althouse (May 21, 1916) m. 1) Henry Holderfield (div.); 2) Steven Duray.

CF3513531 Dennis Lee Holderfield (June 13, 1938) U.S. Navy.

CF3513532 Nancy Denise Duray (Sept. 10, 1946)

CF351354 Janice Clair Althouse (Oct. 3, 1917) m. Bruce Hallowell.

CF3513541 Bruce Hallowell, Jr. (Sept. 23, 1942)

CF35136 Catherine Cosgrove (Jan. 21, 1884) m. Dr. Fred K. Kehrer. Grad., Ohio Med. Univ.

CF351361 Harry Kehrer (July 7, 1909) m. July 28, 1935, Virginia Ryland (Sept. 8, 1909) Grad., No. Ill. School of Optometry. Optometrist.

CF3513611 Susan Kehrer (July 19, 1936) m. Gene Shields. She, Office Training School, Columbus, Ohio. He, bank employee, Tiffin, Ohio.

CF35136111 Dean Shields (Dec. 31, 1956)

CF35136112 Stephen Shields (Mar. 7, 1958)

CF3513612 Lynda Kehrer (Sept. 18, 1945)

CF351362 Martha Jane Kehrer (Apr. 9, 1917) m. Deayne Penny. Hardware merchant, Bucyrus, Ohio.

CF3513621 Dana Penny (Dec. 19, 1944)

CF3513622 Jeffrey Penny (Apr. 21, 1947)

CF3513623 Valerie Penny (June 21, 1949)

CF3514 Henry Hilborn (Dec. 11, 1855 - Nov. 8, 1927) m. Ida A. Spahr (Oct. 3, 1863 - Aug. 5, 1952)

CF35141 George W. Hilborn (Apr. 9, 1879 - Oct. 29, 1902)

CF35142 Rosa Ann Hilborn (Aug. 30, 1881)

CF351421 Irene Hilborn (Oct. 1, 1901)

CF35143 Sylvester Bryan Hilborn (Aug. 17, 1897 - Oct. 15, 1954) unm.

CF3515 George Hilborn (Oct. 11, 1864 - Jan. 3, 1884)

CF352 Levi Weiser (Feb. 26, 1827, East Pennsboro Twp., Cumberland Co., Pa. - ab. 1907, Conway, Mich.) m. Lucy Wedge (- ab. 1918) bu. Conway, Mich. Civil War, Co. E., 1st Mich. Engineers & Mechanics; G.A.R. Post 13.

CF3521 Hetty Weiser (1867, Ionia, Mich. - 1936) m. Edgar Phillips (1867 - 1942) bu. Conway, Mich.

CF35211 Fred W. Phillips (Sept. 8, 1891 - Dec. 24, 1910) bu. Conway, Mich.

CF35212 William Levi Phillips (1889 - 1914) m. Della Flager (July 6, 1892)

CF352121 Charles Edgar Phillips (July 2, 1912) m. June 1937, Delcie Robinson (Apr. 27, 1912)

CF3521211 William Lee Phillips (Sept. 15, 1943)

CF352122 Hazel Florence Phillips (Dec. 10, 1910) m. Ernest Melvin.

CF3522 Jessie Weiser (1874 - 1947) m. Edward Crump (1863 - 1948) bu. Conway, Mich.

CF35221 Myrtle Crump (June 19, 1894 - 1914) m. 1910, Frank Austin.

CF352211 Richard Austin (1911 - 1911)

CF352212 Ray Austin (1912 - 1920)

CF35222 Eva Mae Crump (Aug. 9, 1896) m. Aug. 16, 1914, Fred Laubrick (1891)

CF352221 Doris Laubrick (Nov. 6, 1915, Conway, Mich.) m. Nov. 23, 1931, Clyde Kingman (1912) Press operator, Flint, Mich.

CF3522211 Delores Kingman (July 6, 1932, Petoskey, Mich.) m. Nov. 4, 1950, John Jensen (1923)

CF35222111 Willis Jensen (May 5, 1951)

CF35222112 Terry Jensen (Feb. 28, 1953)

CF35222113 Richard Jensen (May 5, 1957)

CF3522212 Alton Kingman (Feb. 27, 1934, Harbor Springs, Mich.) m. Mar. 7, 1953, Iva Shifflet (Dec. 18, 1936) Truck driver, Flint, Mich.

CF35222121 Sherry Kingman (Sept. 13, 1953)

CF35222122 Shelly Kingman (Oct. 4, 1954)

CF35222123 Sheila Kingman (Sept. 10, 1956)

CF35222124 Sheryl Kingman (Mar. 7, 1958)

CF3522213 Shirley Kingman (Jan. 2, 1937, Petoskey, Mich.) m. Dec. 12, 1953, Myron Kruse (1935) Dry wall finisher, Grand Blane, Mich.

CF35222131 Myron Kruse, Jr. (July 11, 1954)

CF35222132 Dawn Kruse (Sept. 18, 1955)

CF35222133 Alan Kruse (Mar. 7, 1957)

CF3522214 Clyde Kingman, Jr. (Feb. 28, 1944, Dearborn, Mich.)

CF352222 Leon Laubrick (Nov. 8, 1929, Petoskey, Mich.) m. Sept. 9, 1954, Mary Herman.

CF3522221 Vickie Laubrick (Jan. 24, 1955)

CF3522222 Lawrence Laubrick (Mar. 24, 1956)

CF3522223 Robert Laubrick (June 18, 1957)

CF352223 Virginia Laubrick (Mar. 20, 1936, Petoskey, Mich.) m. Jan. 19, 1957, Lester Leroy Knorr, Jr.

CF3522231 Gerald Leroy Knorr (Dec. 18, 1957)

CF354 Henry Weiser (July 8, 1831, Pennsboro Twp., Cumberland Co., Pa. - July 3, 1887, Ionia, Mich.) m. Mar. 2, 1856, Berlin, Mich., Louisa B. Grange (Oct. 19, 1835 - 1899, Ionia, Mich.) bu. Ionia, Mich.

CF3541 Della Weiser (Apr. 21, 1859, Ionia, Mich. - Sept. 19, 1940, N. Y.) m. 1) Charles Dix; 2) George F. White.

CF3542 Johnny Weiser (Aug. 10, 1860 - Nov. 14, 1868) bu. Ionia, Mich.

CF3543 Dora Weiser (Mar. 1, 1863, Ionia, Mich. - Feb. 4, 1954, Littleton, Colo.) m. Arthur W. White (Mar. 24, 1880)

CF3544 Burton R. Weiser (Feb. 2, 1875, Ionia, Mich. -) m. Julia Mix. Carpenter and contractor.

CF3545 Joseph Weiser (Sept. 29, 1871, Ionia, Mich. - May 14, 1952, Knightstown, Ind.) m. Nora Coons (Sept. 21, 1877)

CF35451 Cecil Ray Weiser (Nov. 5, 1898) m. Edna Burton. Electrician, Dainger Field, Tex.

CF35452 George Leslie Weiser (June 20, 1901) m. Dora Leffler. Supt., Remy's Gen. Motors, Anderson, Ind.

CF354521 Jack Dale Weiser (May 14, 1928)

CF354522 Joan Darlene Weiser (Nov. 19, 1934) m. Mike Thornburg.

CF3545221 Robin Dodie Thornburg (May 15, 1957)

CF3545222 Leslie Dawn Thornburg (Mar. 28, 1959)

CF354523 Joseph Bud Weiser (Jan. 25, 1941)

CF35453 Charles Henry Weiser (Nov. 19, 1905) m. Harriet Klumstra. Wood carver, Grand Rapids, Mich.

CF35454 Doris Edna Weiser (Feb. 8, 1907) m. 1) Morris White; 2) Clarence Flack (Apr. 3, 1912)

CF354541 Neil White (June 6, 1926, Aurora, Ind.) m. Mar. 27, 1951, Providence, R. I., Katherine Giafrancisco.

CF3545411 Patricia Anne White

CF3545412 Bobby White (Dec. 14, 1954)

CF3545413 Lawrence White (May 18, 1956)

CF3545414 Mary Katherine White (Sept. 10, 1958)

CF354542 Barbara White (Mar. 1, 1928) m. Harold Brammer (May 13, 1927)

CF3545421 Mark C. Brammer (Aug. 14, 1952)

CF3545422 Richard S. Brammer (Dec. 1, 1953 - Oct. 7, 1955)

CF3545423 Diana Brammer (June 20, 1955)

CF3545424 Mary Jane Brammer (Oct. 26, 1956)

CF3545425 David Brammer (May 6, 1958)

CF354543 Richard Flack (Nov. 11, 1939)

CF354544 Philip Flack (Sept. 9, 1942)

CF354545 Joseph Weiser Flack (Aug. 9, 1947)

CF35455 Joseph Edgar Weiser (Jan. 17, 1910) m. Irma Conti. Wood worker, Grand Rapids, Mich.

CF354551 Sandra Weiser (June 6, 1937)

CF35456 Robert Weiser (Feb. 6, 1915) m. Betty Brown. Electrician, Knightstown, Ind.

CF355 Mary Adams Weiser (Dec. 18, 1833, East Pennsboro Twp., Cumberland Co., Pa. - Nov. 14, 1909, Harwood Twp., Champaign Co., Ill.) m. Feb. 11, 1857, Ionia, Mich., Frederick Baxter Battles (Dec. 16, 1828, Dorchester, Mass. - Aug. 29, 1905, Harwood, Ill.) bu. Rantoul, Ill. Farmer.

CF3551 Frank W. Battles (Dec. 13, 1857 - July 31, 1906, Harwood, Ill.) bu. Rantoul, Ill.)

CF3552 Frederick Battles (Nov. 23, 1859, Harwood, Ill. - June 17, 1929, Alma, Mich.) bu. Rantoul, Ill.

CF3553 Mary A. Battles (Aug. 23, 1862, Harwood, Ill. - Feb. 21, 1936, Alma, Mich.) m. Albert G. Tompkins (Aug. 21, 1862, Clairmont, Ohio - June 15, 1915, Alma, Mich.) bu. Alma, Mich.

CF3554 Elizabeth Baxter Battles (Mar. 4, 1866, Harwood, Ill. - Feb. 13, 1922) m. May 30, 1894, Swan Olson (Jan. 28, 1867, Bleking, Sweden - Feb. 13, 1948) bu. Alma, Mich.

CF35541 Kenneth Baxter Olson (Nov. 29, 1895, Rantoul, Ill. - Feb. 28, 1955) m. Feb. 1921, Leila Fern Nestle (Dec. 13, 1897) bu. Alma, Mich.

CF355411 Elizabeth Olson

CF355412 Norma Olson

CF355413 Zelma Olson (deceased) bu. Alma, Mich.

CF35542 Mary Judith Olson (Sept. 24, 1897, Roberts, Ill.) m. Sept. 7, 1925, Midland, Mich., Harry D. Ludwick (Nov. 19, 1888) Retired employee, Dow Chemical, Mt. Pleasant, Mich.

CF355421 Louise Ilene Ludwick (Aug. 1, 1926, Midland, Mich.) m. Oct. 14, 1951, Joseph Eugene Cova (Feb. 1, 1925, St. Louis, Mo.) Attorney.

CF3554211 Robert Steven Cova (July 10, 1957, St. Louis, Mo.)

CF35543 Frederick Forbes Olson (June 23, 1900, Princeton, Ill. - Sept. 13, 1913) bu. Alma, Mich.

CF35544 Clark Battles Olson (Dec. 30, 1901, Princeton, Ill.) m. Sept. 14, 1925, Florence Lucile Fisher (Nov. 7, 1906, Ithaca, Mich.)

CF355441 Madelyn Lucille Olson (Oct. 26, 1928) m. Dec. 2, 1950, Owen LeRoy Wood (Sept. 17, 1926)

CF3554411 Rebecca Susan Wood (July 31, 1952, Alma, Mich.)

CF3554412 David Owen Wood (Dec. 21, 1955, Alma, Mich.)

CF355442 Marjorie Evelyn Olson (Apr. 26, 1930, Alma, Mich.) m. Charles Jess Soule (Sept. 7, 1928, St. Louis, Mich.)

CF3554421 Clifford Michael Soule (Mar. 3, 1952, Alma, Mich.)

CF3554422 Denise Lorene Soule (Mar. 7, 1955)

CF355443 Lorene Ruth Olson (Jan. 31, 1932, Alma, Mich.) m. Julius E. Warba (Sept. 27, 1926, Saginaw, Mich.)

CF3554431 Cynthia Lynn Warba (Feb. 18, 1957, Saginaw, Mich.)

CF3554432 Mark Joseph Warba (July 9, 1958, Saginaw, Mich.)

CF355444 Robert Carl Olson (June 2, 1933, Alma, Mich.) m. Sally Ann Ray (June 10, 1933, Ithaca, Mich.)

CF35545 Norma Olson (Dec. 9, 1908 - July 12, 1912) bu. Alma, Mich.

CF3555 John Battles (Sept. 9, 1871, Harwood, Ill. - May 24, 1904) bu. Rantoul, Ill. Grad., Northwestern Univ. Pharmacy. Teacher.

CF3556 Benjamin Battles (Jan. 24, 1879, Harwood, Ill. - Apr. 6, 1881)

CF3557 Joseph Battles (Jan. 24, 1879, Harwood, Ill. - Sept. 1, 1949, Alma, Mich.) m. Nov. 30, 1911, Blanche Pugsley (Feb. 20, 1881)

CF35571 Frederick Battles (Feb. 27, 1914, Alma, Mich.) m. Aug. 28, 1944, Marilyn Cobb (Apr. 14, 1919) She, B.A., Central State Teacher's College, Mt. Pleasant, Mich. He, B. A. Alma College, Alma, Mich.; Dow Chemical, Mt. Pleasant, Mich.

CF355711 Betsy Battles (Jan. 4, 1946)

CF355712 Joseph Michael Battles (Jan. 28, 1952)

CF35572 Josephine Battles (May 3, 1915) m. Sept. 14, 1946, Ned McKee (July 15, 1917) She, B.S., Michigan State College. He, att. Alma College. Jeweler.

CF355721 David Ned McKee (Jan. 27, 1949)

CF35573 Marjorie Battles (Feb. 1, 1918) m. June 18, 1941, Gerald Servan. She, B.A., Alma College. He, B.A., Central State Teachers' College. Barber.

CF355731 Linda Lee Servan (June 2, 1944)

CF356 Elizabeth Weiser (Sept. 5, 1836, Cumberland Co., Pa. - 1907, Grand Rapids, Mich.) m. Daniel Devine (1830 - 1904, Grand Rapids, Mich.) bu. Grand Rapids, Mich.

CF3561 Nettie Devine (1870 - Dec. 20, 1932) m. Henry Parmenter. bu. Grand Rapids, Mich.

CF3562 Fred Devine (1864 - May 9, 1898, Grand Rapids, Mich.) bu. Grand Rapids, Mich.

CF357 Martha Weiser (Sept. 5, 1836, Cumberland Co., Pa. - Oct. 28, 1923, Ft. Wayne, Ind.) m. Dec. 13, 1860, Champaign, Ill., Andrew Hill (July 9, 1831, Gibson, Pa. - Dec. 27, 1900, Ft. Wayne, Ind.)

CF3571 John Hubert Hill (Oct. 16, 1862, Douglas Co., Ill. - Jan. 29, 1863)

CF3572 Ida Hill (Apr. 9, 1864, Comargo, Douglas Co., Ill. - Jan. 29, 1920, Williamsport, Ind.) m. Julian Goodwine.

CF3573 Etta Hill (Sept. 10, 1866, Comargo, Ill. - Mar. 7, 1900, Ft. Wayne, Ind.)

CF3574 Henry Hill (Sept. 10, 1866 - May 16, 1955, Ft. Wayne, Ind.) Employee, Louis Rastetter & Sons, Co.

CF3575 Pearl Hill (June 22, 1880, West Lebanon, Ind.) m. Nov. 11, 1903, John Christian Koegel (Mar. 2, 1863 - Feb. 23, 1947, Ft. Wayne, Ind.) Optometrist.

CF35751 Kenneth Koegel (July 19, 1905, Ft. Wayne, Ind.) m. Aug. 13, 1932, Grace Hart. Grad. Northern Ill. College of Optometry.

CF357511 Patricia Koegel (Sept. 21, 1934) B.S., Ball State Teachers' College, Muncie, Ind.

CF357512 James Koegel (Nov. 7, 1938,) Purdue Univ.

CF357513 Jane Lee Koegel (Jan. 27, 1941) Purdue Univ.

CF35752 Pearl Koegel (Oct. 4, 1907, Ft. Wayne, Ind.) m. 1933, Elmer Wilkens (June 25, 1901, Ft. Wayne, Ind.)

CF357521 Mary Ann Wilkens (Apr. 11, 1938) m. Aug. 20, 1960, Jack Lieber Ernsting. Purude Univ.

CF35753 Florence Koegel (Jan. 4, 1911) m. 1932, Ellsworth Thomas (1906 - 1952)

CF357531 Richard Allen Thomas (Jan. 26, 1933) m. Jane Jones (Dec. 19, 1932) He, De Pauw Univ. She, B.S., Bowling Green College, Ohio.

CF357532 Janis Thomas (Jan. 29, 1939) Univ. of Mo., 1960.

CF35754 John Hill Koegel (Dec. 20, 1912) m. 1) Nov. 25, 1937, Marybell Thomas (Mar. 28, 1914); 2) Mar. 12, 1949, Virginia Emmaline Smith (May 27, 1922, Marion, Ind.) Northern Ill. College of Optometry O.D., 1934.; Dr. of Ocular Sc., 1938.

CF357541 Marcia Kay Koegel (Sept. 30, 1941, Marion, Ind.) Carroll College.

CF357542 John Christian Koegel (Feb. 9, 1950)

CF357543 William Henry Koegel (Jan. 15, 1952)

CF357544 Kathleen Koegel (Sept. 20, 1954)

CF35755 George Koegel (Dec. 10, 1914) B.A., Ind. Univ., 1938; M.A., 1954. Teacher, Ft. Wayne, Ind.

CF25756 James Charles Koegel (July 25, 1919) m. Apr. 27, 1946, Joan Hayes (Nov. 27, 1920) Northern Ill. College of Optometry, 1940. Capt., W.W. II.

CF357561 Thomas Robert Koegel (Apr. 27, 1947, Marion, Ind.)

CF357562 Nancy Joan Koegel (July 8, 1950, Portland, Ind.)

CF357563 Barbara Marion Koegel (Oct. 15, 1954, Portland, Ind.)

CF358 Hetty Quigley Weiser (Aug. 31, 1838, East Pennsboro Twp., Cumberland Co., Pa. - Feb. 10, 1923, Grand Junction, Colo.) m. July 25, 1855, Ionia, Mich., Elisha Adonirum Judson Hill (May 16, 1827, Gibson, Pa. - Apr. 1, 1902, Rantoul, Ill.)

CF3581 Charles W. Hill (Nov. 3, 1856, Comargo, Douglas Co., Ill. - Mar. 1, 1930, Delta, Colo.) m. Jan. 1, 1883, Julia Griswold (Oct. 11, 1854, Plano, Ill. - May 31, 1936, Jacksonville, Ill.)

CF35811 Zelma Faye Hill (May 27, 1884, Rantoul, Ill.) m. Aug. 28, 1907, Champaign, Ill., Otto Ehrgott (May 18, 1882, Quincy, Ill.) 1934 - 1958 County clerk and recorder, Delta Co. Colorado.

CF358111 Shirley Ehrgott (Aug. 3, 1908, Champaign, Ill.) m. Nov. 26, 1927, Yuma, Ariz., Orville Lee (Aug. 10, 1904, Boscobel, Wisc.) Vice-Pres., Miller Mfg. Co., Richmond, Va.

CF3581111 Marilyn Lee (Aug. 28, 1928, Delta, Colo.) m. May 3, 1953, William A. Boehling (Oct. 7, 1926) She, B.A., Madison College. He, A.B., Duke Univ.; Adver. Mgr.

CF35811111 William Anthony Boehling, Jr. (Feb. 18, 1954, Richmond, Va.)

CF35811112 Rebecca Lee Boehling (Sept. 17, 1956, Leesburg, Va.)

CF35811113 Christopher Wayne Boehling (Dec. 29, 1957, Wilmington, No. Car.)

CF3581112 Robert Edwin Lee (Sept. 26, 1931, Cornelia, Ga.) m. Aug. 8, 1953, Highland Springs, Va., Janet Byrd Satterwhite (Mar. 30, 1934, Fredericksburg, Va.) U.S. Army. B.S., William & Mary's, 1955. Insurance Adjuster, Richmond, Va.

CF35811121 Brenda Katherine Lee (June 23, 1954, Richmond, Va.)

CF35811122 Susan Roberta Lee (Jan. 24, 1957, Farmville, Va.)

CF35811123 Robert Manning Lee (June 6, 1958, Richmond, Va.)

CF3581113 Lois Jean Lee (June 29, 1936, Davenport, Fla.) m. Jan. 4, 1957, Washington, D.C., Michael Frederick Speers (Feb.

15, 1932, Lahore, India) She, A.B., William & Marys. He, A.B., Princeton, 1959.

CF35811131 Julie Katherine Speers (July 20, 1958, Princeton, N.J.)

CF358112 Lois Genevieve Ehrgott (May 3, 1911, Delta, Colo.) m. June 30, 1936, Portland, Ore., Ervin Ellis Adams (June 6, 1910, Rocky Ford, Colo.) He & She, Colorado State Teachers' College. He, tool engineer, Douglas Aircraft, Long Beach, Calif.

CF3581121 Janis Lee Adams (Mar. 31, 1940, Los Angeles, Calif.) Long Beach City College.

CF358113 Roberta Faye Ehrgott (Feb. 15, 1920, Delta, Colo.) m. Nov. 1945, Alva Alphus Adams (Sept. 10, 1912, Rocky Ford, Colo.) Bachelor, Business Adm., Woodbury College, Los Angeles, Calif.

CF3581131 Dale Douglas Adams (July 6, 1949, Los Angeles, Calif.)

CF35812 Arlo Hill (Jan. 4, 1890, Rantoul, Ill. - 1929, Grand Junction, Colo.) m. Grace Winslow (Aug. 5, 1895, Gunnison, Colo.) M.A. Western State College, Gunnison, Colo.

CF358121 Charles Winslow Hill (May 17, 1922, Grand Junction, Colo.) m. Margaret Louise Costanzo (Aug. 19, 1924, Gunnison, Colo.) Garage owner.

CF3581211 Charles Franklin Hill (July 8, 1949)

CF3581212 Thomas Kent Hill (Jan. 31, 1951)

CF3581213 Julie Ann Hill (Jan. 23, 1959)

CF3582 Lois Irene Hill (Mar. 1, 1859, Comargo, Douglas Co., Ill. - May 3, 1946, Delta, Colo.) m. 1) Dec. 28, 1884, Bloomington, Ill., Charles A. Bear (Nov. 8, 1859, Ludlow, Ill. - July 2, 1890, Delta, Colo.); 2) Apr. 21, 1898, Delta, Colo., Robert Shaw Kelso (Dec. 7, 1844, Oakdale, Ill. - Jan. 23, 1938, Delta, Colo.)

CF35821 Ethel Lena Bear (May 12, 1886, California Mesa, Delta, Colo.) B.A., Colo. College, 1909. Retired English teacher, Grand Junction, Colo.

CF3583 Jennie Hill (Oct. 3, 1867, Rantoul, Ill.) m. July 7, 1890, Herman Bear (June 10, 1865, Ludlow, Ill. - Sept. 18, 1939, Grand Junction, Colo.

CF35831 Clarence Bear (May 17, 1892, Delta, Colo. - Aug. 15, 1950, Grand Junction, Colo.) m. Grand Junction, Colo., Addie Gedney (- Feb. 10, 1950)

CF35832 Wilbur Eugene Bear (Aug. 8, 1905, Grand Junction, Colo. - Dec. 30, 1959) m. May 27, 1927, Hazel Stephens (Mar. 8, 1910) Electrician, Grand Junction, Colo.

CF358321 Irma Bear (Dec. 28, 1930, Grand Junction, Colo.) m. Frank McKibben (Aug. 18, 1929, Denver, Colo.) She, Stephens College, 1950. He, B.S., Colorado State Univ., Ft. Collins, 1951.

CF3583211 Frank McKibben, Jr. (June 9, 1952, Denver, Colo.)

CF359 John Weiser (ca. 1840, East Pennsboro, Cumberland Co., Pa. - ca. 1872, Routland, Ill.) bu. Rantoul, Ill. Civil War, Co. I, 2nd Ill. Cavalry.

CF4. Anna Catharine Weiser (1780 - 1840)

Anna Catharine Weiser, daughter of Frederick and Anna Amelia (Zeller) Weiser, was born April 10, 1760, on the Weiser farm at Womelsdorf. She was confirmed in 1774 at the age of 14. She married November 28, 1780, John Jacob Kehl (September 15, 1756 - April 1, 1836, Rebersburg, Pa.) In 1786 they moved from Berks County to near Sunbury, Northumberland County, and in 1802 to Sugar Valley, Centre County, now Clinton County, Pa. In 1832, Jacob and his wife moved to their daughter, Salome Brungart, in Brush Valley, Centre County, where they died. Her death took place in 1840. He served in the American Revolution and was a pensioner. Of their seven children, five survived. (1)

Children of John Jacob and Anna Catharine (Weiser) Kehl:

CF41 Michael Kehl, November 10, 1781.

CF42 Catharine Kehl, April 13, 1784.

CF43 Salome Kehl, January 14, 1787.

CF44 John Peter Kehl, December 22, 1789.

CF45 Margaret Ann Kehl, January 26, 1800.

CF41 Michael Kehl (son of John Jacob and Anna Catharine (Weiser) Kehl) was born November 10, 1781, in Berks Co., Pa., and died Oct. 19, 1850, in Sugar Valley, Clinton County, Pa. He married Mary Ann Bierly (Nov. 15, 1793 - Sept. 14, 1861).

CF411 John Jacob Kehl (Mar. 12, 1816 - Dec. 11, 1887) m. Elizabeth Moyer (Jan. 13, 1802 - 1885)

CF4111 Salome Elizabeth Kehl (1845 - Aug. 30, 1913) m. Dec. 31, 1865, John R. Sager (1849 - Nov. 23, 1924)

---

(1) Data provided by Mr. Charles F. Sn der and Mr. David D. Weiser, using Brungart family records compiled by Jasper R. Brungart (Now held by J. W. Brungart, Glen Rock, Pa.). Supplementary data from Mrs. Norman Duck, J. W. Brungart, George M. Bohn, Mrs. Calvin B. Renn, Mrs. George E. Kline, Rev. Arthur E. Cooper, Mrs. James Ruch, Miss Harriet Zimmerman, Mrs. Guy Dreese, Mrs. Howard Jenkins, Miss Myrtle Shipman, Henry I. Cooper, Mrs. Emma Johnson. See Northumberland Co. O. C. docket 9, p. 175.

CF41111 Rena Sager (Feb. 23, 1868)

CF41112 Alfred Sager (Feb. 11, 1872, Mackeyville, Pa.) m. Mayme Swavely.

CF411121 Carl Sager.

CF411122 Elizabeth Sager, Salona, Pa. m. George Burner Furst.

CF4111221 Fred Furst.

CF411123 Anna Catherine Sager. m. June 10, 1935, Clyde Rishel.

CF41113 William Harry Sager (Jan. 17, 1874) m. Susie Deibler. Greensburg, Pa.

CF411131 Ruth Elizabeth Sager. m. William Blinker.

CF411132 William Sager.

CF41114 Cora Mabel Sager (June 3, 1876 - Feb. 5, 1878)

CF41115 Dora Sager (July 4, 1880 - Feb. 25, 1922) m. Charles Yarger, Canandaigua, N. Y.

CF411151 Charles Yarger, Jr.

CF4112 William Scott Kehl. m. Tillie Zeller.

CF41121 Adam N. Kehl, Kaneville, Ill. m. Esther Margaret Tyson.

CF411211 Thomas Clair Kehl. m. 1) Elsie Diehl; 2) Ruth Burch.

CF4112111 Daughter.

CF4112112 Norman N. Kehl.

CF4112113 Norris C. Kehl.

CF411212 Foster Raymond Kehl, Kaneville, Ill. m. Tama Miller.

CF4112121 Alice Kehl.

CF4112122 Lucille Kehl.

CF4112123 Dorothy Kehl.

CF4112124 Glenn Kehl.

CF411213 Stewart Roosevelt Kehl, Elburn, Ill. m. June Sheldon.

CF411214 Mary Margaret Kehl, Big Rock, Ill. m. Eugene Kinney.

CF4112141 Claire Kinney.

CF4112142 Norman Kinney.

CF4112143 Norris Kinney.

CF4112144 Ray Kinney.

CF4112145 Eugene Kinney.

CF4112146 Alice Kinney.

CF4112147 Lucille Kinney.

CF4112148 Glenn Kinney.

CF4112149 Dorothy Kinney.

CF41122 Eva Kehl, Salona, Pa. m. William Esenwine.

CF41123 Lydia Elizabeth Kehl (Sept. 20, 1887 - d.)

CF41124 Carrie Kehl. m. Mar. 29, 1908, Garfield Adams. Green Burr, Pa.

CF411241 Gordon Kehl Adams (June 24, 1908)

CF411242 William Glenn Adams (Mar. 14, 1910)

CF411243 Ailean Elizabeth Adams (May 29, 1913)

CF411244 Ruth Adams.

CF411245 Jeanne Adams.

CF411246 Harold Adams.

CF4113 Adam Noah Kehl (Nov. 13, 1849 - June 4, 1931, Jersey Shore, Pa.) m. Sarah Ann Miller (Jan. 13, 1850 - Oct. 12, 1922)

CF41131 Joel Jacob Kehl (Aug. 10, 1874 - Mar. 26, 1914) m. Gertrude Reninger.

CF411311 Henry Apple Kehl (Apr. 29, 1901 - Mar. 16, 1903)

CF411312 Martha Amelia Kehl, Jersey Shore, Pa. m. L. E. Shearer.

CF4114 Sophia Kehl (July 24, 1854 - Feb. 28, 1917, Green Burr, Pa.) m. J. Wesler Snyder (Aug. 22, 1851 - May 11, 1932)

CF41141 Anna Elizabeth Snyder (Apr. 21, 1874) m. 1) Elmer Wolfe (Mar. 20, 1870 - Dec. 7, 1916); 2) Joseph Smull.

CF411411 Luther Lee Wolfe (Apr. 5, 1892, Millheim, Pa.) m. Beulah Elizabeth Brungart.

CF4114111 Mary Lorena Brungart.

CF4114112 Rosalie Wolfe.

CF4114113 Virginia Wolfe.

CF4114114 Donald Wolfe.

CF4114115 Marion Wolfe.

CF4114116 Loretta Wolfe.

CF411412 Albert Edward Wolfe (Sept. 12, 1894) m. Pearl Schreckengast.

CF4114121 Kenneth Wolfe.

CF4114122 Leroy Wolfe.

CF4114123 Elwood Wolfe.

CF4114124 Woodrow Wolfe.

CF411413 Wesley David Wolfe (Nov. 11, 1896) m. 1) Verna Bressler; Martha Shearer.

CF4114131 Violet Wolfe.

CF4114132 James Woodrow Wolfe (Sept. 25, 1915)

CF4114133 Robert Wolfe.

CF411414 Meta May Wolfe (June 21, 1898)

CF411415 Laura Ellen Wolfe (Jan. 31, 1903) m. Ellery Day.

CF411416 Annie Matilda Wolfe (Mar. 11, 1906) m. Lester Huhl.

CF411417 Mary Elizabeth Wolfe (Mar. 3, 1910) m. Oct. 3, 1925, Earl Raymond Fisher.

CF411418 Jennie Idella Wolfe (Mar. 24, 1911)

CF41142 Charles Snyder (Dec. 3, 1875) m. Nora Wolfe.

CF411421 Snyder (July 15, 1896 - July 29, 1896)

CF411422 David Robert Snyder (Aug. 12, 1897 - d.)

CF411423 Claude Edward Snyder (Oct. 13, 1899 - Mar. 23, 1900)

CF411424 Margaret Elizabeth Snyder (May 29, 1905) m. Torrence Welshans.

CF4114241 Glenn Welshans.

CF411425 Lester Kenneth Snyder (Dec. 25, 1909)

CF411426 Roy Snyder. m. Faye Bixler.

CF411427 Mabel Snyder. m. John Welshans

CF4114271 Meredith Welshans.

CF4114272 Eleanor Welshans.

CF4114273 Clyde Welshans.

CF411428 Earl Snyder.

CF41143 Ellen Snyder. m. J. Edwin Bierly.

CF411431 Helen Bierly. m. Harry C. Schultz.

CF411432 Frank Bierly. m. Sallie Minnig.

CF4114321 Glenn Eugene Bierly (d.)

CF411433 Alverta Bierly. m. Norman E. Brungart.

CF4114331 Madaline Viola Brungart (Dec. 25, 1922)

CF4114332 Everlyn Mildred Brungart (Aug. 8, 1924)

CF4114333 Eugene Richard Brungart (Jan. 8, 1928)

CF411434 Minnie Bierly. m. Alton Auman.

CF4114341 Pauline Auman.

CF411435 Sarah E. Bierly. m. Meyer C. Brungart.

CF4114351 Phyllis Brungart (d.)

CF4114352 Nelson Lenden Brungart.

CF41144 John Snyder (Feb. 28, 1878) m. Bessie Rute.

CF41145 William Henry Snyder (d. Jan. 1, 1880)

CF41146 Frank Snyder (Oct. 22, 1880) m. Lydia Lamey.

CF411461 Lawrence Snyder.

CF411462 Hazel Snyder.

CF411463 John Snyder.

CF41147 Dorsey Lee Snyder (Feb. 22, 1883) m. Maggie Lamey.

CF411471 Mildred Snyder.

CF41148 Snyder (Jan. 22, 1885 - May 2, 1885)

CF41149 Eva May Snyder (Sept. 10, 1892) m. Joseph Brungart.

CF411491 Milton Brungart.

CF411492 Walter Brungart.

CF4114(10) Lula Jane Snyder (Dec. 27, 1894) m. Charles Bailey.

CF4114(10)1 Irene Beatrice Bailey (Oct. 21, 1913)

CF4115 John Michael Kehl (Oct. 20, 1857) m. Arabella Beck (Jan. 21, 1852 - Jan. 20, 1930)

CF41151 Anna Malissa Kehl (d. June 26, 1931) m. John Wert.

CF411511 May Wert.

CF411512 Ralph Wert.

CF411513 Charles Wert.

CF411514 Paul Wert.

CF411515 Clair Wert.

CF411516 Earnest Wert.

CF411517 Grace Wert.

CF41152 Stella Bertha Kehl (Jan. 9, 1889) m. Sept. 10, 1909, Clarence Shotsberger.

CF411521 Flo Arabella Shotsberger.

CF411522 Mary Elizabeth Shotsberger (Sept. 2, 1915)

CF411523 Beatrice Shotsberger. m. Donald .

CF411524 Vincent Shotsberger.

CF41153 Clara Ida Kehl (Feb. 22, 1878) m. Wesley Weil.

CF411531 John Weil. m. Wilma Glass.

CF411532 Edna Elizabeth Weil. m. Larry Parrott.

CF4115321 James Parrott.

CF4115322 Edna Parrott.

CF41154 John Vincent Kehl (Jan. 22, 1882, Akron, Ohio) m. Sarah Garrett.

CF412 Michael Kehl. m. Susan Ketner.

CF4121 Nathaniel J. Kehl (July 1847 - Mar. 3, 1850)

CF4122 Cassie Kehl. m. Harrison Kinley.

CF41221 Oliver Kinley. m.

CF412211 Ruth Kinley.

CF412212 Gladys Kinley.

CF412213 Jim Kinley.

CF412214 Grace Kinley.

CF41222 Charles Kinley. m.

CF412221 Helen Kinley.

CF41223 Clayton Kinley.

CF41224 Chester Kinley. m.

CF412241 John Kinley.

CF4123 Andrew Kehl. m. 1) Lydia Farrell; 2) ; 3) Anna Luke.

CF41231 Grace Kehl. m. Bush.

CF412311 Robert Bush.

CF41232 Vernon Kehl. m.

CF412321 Vernon Baird Kehl.

CF41233 Orin Kehl. m.

CF412331 Leonard Kehl.

CF41234 Stanley Kehl.

CF4124 Daniel Thomas Kehl, Freeport, Ill. m. Levina Frank. Minister.

CF41241 Edna Kehl. m. Reed.

CF412411 Marshall Reed.

CF412412 Clarence Reed.

CF412413 Maggie Reed.

CF41242 Ruth Kehl.

CF41243 Jennie Kehl.

CF41244 Delos Kehl. m.

CF412441 Delor Kehl, Jr.

CF41245 Laurence Kehl.

CF4125 Rosetta Kehl, Lena, Ill. m. Jacob Ditzler.

CF41251 Ida Ditzler. m. Reabach.

CF412511 Ralph Reabach.

CF412512 Donald Reabach.

CF412513 Doris Reabach. m. Barnard.

CF41252 Naomi Ditzler. m. Nuss.

CF412521 Wayne York Nuss.

CF41253 Laura Ditzler. m. Anderson.

CF412531 Clarence Anderson.

CF412532 Ruth Anderson.

CF412533 John Anderson.

CF412534 Howard Anderson.

CF41254 Lou Ella Ditzler. m. Stalcup.

CF412541 Elenore Stalcup.

CF412542 Guenline Stalcup.

CF412543 Esther Stalcup.

CF41255 Mattie Ditzler, Rockford, Ill. m. Allison.

CF412551 Fern Allison.

CF412552 Hazel Allison.

CF41256 Clayton Ditzler. m.

CF412561 Leland Ditzler.

CF412562 Dale Ditzler.

CF412563 Doris Ditzler.

CF41257 Leland Ditzler. m.

CF412571 Donald Ditzler.

CF412572 Esther Ditzler.

CF4126 Jennie Kehl. m. George Hall.

CF41261 Brisco Hall.

CF41262 Orville Hall.

CF41263 Howard Hall.

CF413 John Kehl (d. Oct. 5, 1897) m. Julia Greninger.

CF4131 Orpha Kehl. m. Seth Miller.

CF41311 Alma Miller, Earlville, Iowa. m. Parkin.

CF413111 Lyle Parkin.

CF413112 Clate Parkin.

CF413113 Geraldine Parkin.

CF4132 Sarah Kehl. m. Eli Faust.

CF41321 John Faust. m.

CF413211 William Faust.

CF413212 John Faust.

CF413213 Mary Faust. m. Hoffman.

CF413214 Winnie Faust.

CF41322 Charles Faust. m.

CF413221 Minnie Faust.

CF413222 Raymond Faust.

CF413223 Howard Faust.

CF413224 Elmer Faust.

CF413225 Gertie Faust.

CF413226 Myrtle Faust.

CF413227 Alta Faust.

CF413228 Elizabeth Faust.

CF413229 Evelyn Faust.

CF41323 Andy J. Faust, Earlville, Iowa. m.

CF413231 Marjorie Faust. m. Snell.

CF413232 Helen Faust. m. Gibbs.

CF413233 Nellie Faust.

CF413234 Lawrence Faust.

CF41324 Frank Faust. m.

CF413241 Herbert Faust.

CF413242 Gerald Faust.

CF413243 Larraine Faust.

CF41325 Minnie Faust. m. Lillibridge.

CF413251 George Lillibridge.

CF413252 Rofen Lillibridge.

CF413253 Alancon Lillibridge.

CF413254 Minnie Lillibridge. m. Groff.

CF413255 Ruth Lillibridge. m. Tinkey.

CF413256 Rose Lillibridge. m. Heast.

CF414 Leah Kehl. m. Henry Neff.

CF4141 William Neff. m. 1) ; 2) ; 3) .

CF41411 Mabel Neff.

CF4142 Susan Neff. m. Stewart Musselman.

CF41421 Maxie Musselman. m. Oran Kehl.

CF414211 Leonard Kehl.

CF41422 Flossie Musselman.

CF415 Mary Kehl. m. Michael Shreckengast (Sept. 1, 1831 - Jan. 21, 1905)

CF4151 Paulina Shreckengast. m. Elias P. Gentzel.

CF41511 Carrie Edith Gentzel. m. 1) Calvin Porter; 2) Russell Snook; 3) Adam Vonada.

CF415111 Allison Larue Porter.

CF415112 Savilla Porter.

CF415113 Genevieve Vonada.

CF416 Adam Kehl (1827 - July 16, 1895) m. Sarah Moyer (Oct. 19, 1828 - Feb. 2, 1903)

CF4161 Zwingli Kehl (Sept. 20, 1853 - May 11, 1928) m. Pricilla Tyson (May 21, 1857 - Nov. 16, 1932)

CF41611 Sarah Malizza Kehl (Apr. 28, 1877) m. Aug. 9, 1900, Newton Walizer.

CF416111 Lillian A. Walizer (July 23, 1903) m. Ross Bottdorf.

CF416112 Jennie Delilah Walizer (Apr. 29, 1904) m. Emery Shreckengast.

CF4161121 Rebe Shreckengast.

CF416113 Clifford Walizer (Mar. 14, 1908)

CF416114 Mary Luella Walizer (Apr. 12, 1911)

CF41612 Jacob Adam Kehl (Feb. 20, 1879 - Nov. 9, 1897)

CF41613 Lydia Mabel Eve Kehl (Apr. 11, 1884) m. Dec. 23, 1902, Harrison Fiedler.

CF416131 Edwin Kehl Fiedler (May 11, 1903) m. Catherine Yearick.

CF4161311 Margaret Fiedler.

CF416132 George Leroy Fiedler (Nov. 30, 1905)

CF416133 Rhea Almeda Fiedler (Mar. 28, 1908) m. Apr. 5, 1928, Robert G. Farwell.

CF416134 Mary Fiedler.

CF416135 Vida Fiedler.

CF416136 Melvin Fiedler.

CF416137 Mabel Fiedler.

CF416138 Esther Fiedler.

CF416139 Nevin Fiedler.

CF41614 Almeda May Kehl (Aug. 20, 1886) m. Oct. 25, 1914, Leo Smith.

CF416141 Larue Smith.

CF416142 Albert Smith.

CF416143 Margaret Smith.

CF41615 Mary Olive Kehl (Dec. 1892) m. Ralph Frye (d.)

CF416151 Loretta Marie Frye.

CF416152 Ralph Edward Frye.

CF41616 Harry Nevin Kehl (Aug. 3, 1896) m. Mary McCool.

CF416161 Malden Kenneth Kehl.

CF416162 Madaline Janette Kehl (Jan. 27, 1927)

CF416163 Margaret Jane Kehl (June 22, 1929)

CF416164 Harry Marlin Kehl (Dec. 2, 1930)

CF416165 Daughter (Aug. 7, 1932)

CF416166 William Albert Kehl.

CF4162 Abbie Kehl (1857) m. William Confer (1861)

CF41621 Adam Joseph Confer (Mar. 31, 1882 - d.)

CF41622 Calvin Zwingli Confer (Oct. 5, 1890)

CF41623 Clayton Confer.

CF417 David B. Kehl (d. Aug. 15, 1907); m. 1) Margaret Hannah Gramley (d. Aug. 24, 1872) 2) Sophia Dougherty.

CF4171 Calvin Newton Kehl, Atchison, Kan. m. Mary Moore.

CF41711 Margaret Kehl. m. Roger Mourlin. Woodstock, Iowa.

CF417111 Amiel Mourlin.

CF417112 Mary Mourlin.

CF41712 David Alfred Kehl, Blairsville, Iowa. m. Ladelina Loux.

CF417121 Robert Kehl.

CF417122 Calvin Kehl.

CF417123 Maynard Kehl.

CF417124 Darrell Kehl.

CF417125 David Louis Kehl.

CF41713 Edith Kehl. m. Frank Humerick. Wonoma, Minn.

CF417131 Marie Humerick.

CF417132 Dorothy Humerick.

CF417133 Robert Humerick.

CF41714 Ruth Kehl, Superior, Wis. m. Frank Caffrey.

CF417141 Joseph Caffrey.

CF417142 Mary Caffrey.

CF417143 Helen Caffrey.

CF4172 Charles Nathan Kehl (d.) m. Stella Moore. Chicago, Ill.

CF41721 Vera Kehl. m. H. L. Caldwell. Jacksonville, Ill.

CF41722 Bessie Kehl. m. N. J. Hvoistendahl. Sioux City, Iowa.

CF417221 Alden Hvoistendahl.

CF41723 Marian Kehl. m. D. H. Vanderstoep. Inwood, Iowa.

CF41724 Margaret Kehl. m. James B. Hermanek. Timberlake, S. Dak.

CF41725 Charles Kehl. m. . W. W. I.

CF4173 Joseph Gramley Kehl, Jewel, Iowa. m. Kate Nail.

CF41731 DeVere Kehl. W. W. I.

CF41732 Marguerite Kehl.

CF4174 Andrew Jasper Kehl (Aug. 22, 1860, Webster City, Iowa) m. Annie K. Ley.

CF41741 David J. Kehl. m. Eva Lyon. Marble Rock, Iowa.

CF417411 Donald J. Kehl.

CF417412 Gerald Charles Kehl.

CF417413 Ley Miller Kehl.

CF41742 Maggie G. Kehl. m. Robert White. Vulcan Alta., Canada.

CF417421 Jean Marian White.

CF417422 Joyce Roberta White.

CF417423 Jewel Audrey White.

CF41743 Olive A. Kehl. m. Clarence Stone, Webster City, Iowa.

CF417431 Leona Stone.

CF417432 Vernon Stone.

CF41744 Charles L. Kehl. m. Vera Hitsman. W. W. I.

CF41745 Bertha Kehl. Webster City, Iowa.

CF418 Joseph Kehl (Apr. 2, 1825 - Mar. 22, 1881) m. 1) Elizabeth Sheats (1827 - June 25, 1864) bu. Madisonburg, Pa.; 2) Catherine Stahl.

CF4181 Mary Jane Kehl (July 23, 1852 - Jan. 1, 1854)

CF4182 Aaron Kehl. m. 1) Ellen Sheneberger; 2) Lizzie Krape.

CF4183 Frances Kehl, Rockford, Ill. m. 1) Wesley Cromley; 2) Carl F. Miller.

CF41831 Lizzie Cromley. m. William Jerr.

CF41832 Cora Cromley. m. Vick Archer.

CF41833 Vera Miller. m. Walter Ledyard. Rockford, Ill.

CF418331 Robert Ledyard.

CF418332 William Ledyard.

CF418333 Henry Ledyard (d.)

CF4184 William Kehl. m. Clara Kehl. Lena, Ill.

CF41841 Irene Kehl. m. Carl Paulson.

CF418411 Robert Paulson.

CF418412 Marion Paulson.

CF418413 Jack Paulson.

CF4185 Frank Kehl.

CF4186 Thomas Kehl. m.

CF41861 Hattie Kehl. m. Lyman Shirck.

CF418611 Robert Shirck.

CF418612 John Shirck.

CF418613 Jean Shirck.

CF41862 Ruth Kehl. m. James Stewart.

CF418621 Gale Stewart.

CF418622 Dale Stewart.

CF41863 Minnie Kehl. m. Ivan Nash.

CF418631 Helen Nash.

CF418632 Frank Nash.

CF41864 Frank Kehl

CF41865 Melva Kehl.

CF4187 Anna Kehl (d.)

CF419 Rebecca Kehl. m. George Radabach.

CF4191 Johanson Radabach. m.

CF41911 Tracy Radabach. m.

CF419111 Raymond Radabach. m.

CF4191111 Regina Radabach.

CF419112 Alep Radabach.

CF419113 Arthur Radabach.

CF419114 Homer Radabach.

CF41912 Charles Radabach. m.

CF419121 Eleanor Radabaugh.

CF419122 Robert Radabaugh.

CF419123 Jennie Radabaugh.

CF419124 Inez Radabaugh.

CF41913 Bert Radabaugh (d.)

CF41914 Kate Radabaugh. m. Clemens.

CF419141 Albert Clemens. m.

CF4191411 Margaret Clemens.

CF419142 Clares Clemens. m.

CF4191421 Harold Clemens.

CF4191422 Junior Clemens.

CF4191423 Robert Clemens.

CF4191424 Leonard Clemens.

CF419143 Pearl Clemens. m. Davis.

CF4191431 Clair Davis.

CF4191432 Lois Davis.

CF4191433 Lucille Davis.

CF4191434 Chester Davis.

CF4191435 Doris Davis.

CF4191436 Dean Davis.

CF419144 Harry Clemens.

CF419145 Fred Clemens. m.

CF4191451 Twilight Clemens.

CF41915 Rachel Radabaugh. m. Herick.

CF419151 Ralph Herick.

CF419152 Kate Herick.

CF419153 Fred Herick.

CF419154 Fatina Herick.

CF419155 Matilda Herick.

CF419156 Walter Herick.

CF419157 Rena Herick.

CF41916 Amanda Radabaugh. m. Timens.

CF419161 William Timens.

CF419162 Charles Timens.

CF419163 Elinora Timens.

CF419164 Margaret Timens.

CF419165 Jonathan Timens.

CF419166 James Timens.

CF419167 Robert Timens.

CF41917 Etta Radabaugh. m. Walters.

CF419171 May Walters.

CF419172 Dora Walters. m.

CF4191721 Virgil .

CF4191722 Raymond .

CF419173 Alfred Walters.

CF41918 Rosa Radabaugh (d.y.)

CF41919 William Radabaugh. m.

CF419191 Mabel Radabaugh.

CF419192 Jessie Radabaugh.

CF419193 Lula Radabaugh.

CF4191(10) Victoria Radabaugh (d.y.)

CF4192 Ellen Radabaugh. m. Moresey.

CF41921 John Moresey.

CF41922 Cora Moresey.

CF4193 Lizzie Radabaugh. m. Bailey.

CF41931 George Bailey.

CF41932 Charles Bailey.

CF41933 Lula Bailey.

CF41934 Jennie Bailey.

CF4194 Jake Radabaugh. m.

CF41941 Justin Radabaugh.

CF4195 James Radabaugh.

CF4196 Mary Radabaugh. m. Walters.

CF41961 Jake Lezz Walters.

CF41962 Lizzie Walters.

CF41963 James Walters.

CF41964 William Walters.

CF41965 Amos Walters.

CF41966 Lilly Walters

CF41967 Etta Walters.

CF41968 Walters.

CF41969 Burd Walters.

CF4197 Thomas Radabaugh. m.

CF41971 Grant Radabaugh. m.

CF419711 Blanche Radabaugh.

CF419712 John Radabaugh.

CF41972 Minnie Radabaugh. m. Star.

CF419721 Sanford Star.

CF419722 Clarence Star. m.

CF4197221 Waylan Star.

CF4197222 Gwendolin Star.

CF4197223 Arthur Star.

CF419723 Earl Star. m.

CF4197231 George Star.

CF4197232 Pearl Star.

CF4197233 Helen Star.

CF419724 Norman Star.

CF41973 Oliva Radabaugh. m. Sandusky.

CF419731 Frank Sandusky.

CF419732 Gladys Sandusky.

CF419733 Gretchen Sandusky.

CF41974 John Radabach.

CF41975 Radabaugh. m.

CF419751 Agnes Radabaugh. m. Huggins.

CF4197511 Martin Huggins.

CF419752 Bettie Radabaugh.

CF419753 Sadie Radabaugh.

CF419754 Ted Radabaugh.

CF41976 Allen Radabaugh.

CF41977 Edith Radabaugh. m. Petit.

CF419771 Harry Petit.

CF419772 Helen Petit.

CF419773 Wylan Petit.

CF41978 Ada Radabaugh. m. Loevall.

CF41979 Susie Radabaugh. m.

CF41(10) Catherine Kehl. m. Michael Bower.

CF41(10)1 Benjamin Franklin Bower. m. Elizabeth Switzer.

CF41(10)11 Sarah Catherine Bower. m. Peter Hammond.

CF41(10)111 Eva Lenthera Hammond. m. Dan Smith.

CF41(10)1111 Mildred Smith. m.

CF41(10)1112 Margaret Smith. m.

CF41(10)112 Livera Hammond. m. Guy Steel.

CF41(10)1121 Nettie Steel. m. Samuel Utterbeck.

CF41(10)11211 Donald Utterbeck.

CF41(10)11212 Catherine Utterbeck.

CF41(10)1122 Pearl Steel. m. Herman Utterbeck.

CF41(10)11221 Mildred Utterbeck.

CF41(10)11222 Maxine Utterbeck.

CF41(10)1123 Ella Steel. m. William Utterbeck.

CF41(10)11231 Wilbur Utterbeck.

CF41(10)11232 Doretha Utterbeck.

CF41(10)11233 Berdette Utterbeck.

CF41(10)1124 Sepha Steel. m. Denny Farmer.

CF41(10)11241 Erma Farmer.

CF41(10)11242 Doretha Farmer.

CF41(10)11243 Don Farmer.

CF41(10)1125 Fay Steel.

CF41(10)1126 Mark Steel.

CF41(10)1127 Junior Steel.

CF41(10)113 Charles Hammond.

CF41(10)114 Edith Hammond. m. Fred Folman.

CF41(10)115 DeForest Hammond. m.

CF41(10)116 Eliza Hammond. m. William Clements.

CF41(10)1161 Lyle Clements.

CF41(10)117 Nellie Hammond. m. Caches Bruce.

CF41(10)1171 Otto Bruce.

CF41(10)118 Vina Hammond. m. Floyd Stone.

CF41(10)1181 Vila Stone.

CF41(10)119 Clara Hammond. m. Clarence Smith.

CF41(10)1191 Maxine Smith.

CF41(10)1192 Velma Smith.

CF41(10)11(10) Mellie Hammond.

CF41(10)11(11) Lenora Hammond. m. Lawrence Waring.

CF41(10)11(11)1 Marg. Mid. Waring.

CF41(10)11(11)2 Robert Waring.

CF41(10)11(12) Melvin Hammond.

CF41(10)12 Clara Bower.

CF41(10)13 Mary Rosetta Bower. m. John Franklin Brown.

CF41(10)131 Fred Elmer Brown.

CF41(10)132 Anna Elizabeth Brown.

CF41(10) 133 Jennie Lenora Brown. m. Joseph Henry Broothouse.

CF41(10)14 Michael Hamilton Bower. m. Elsie Nichols.

CF41(10)15 Washington Franklin Bowers. m. Ethel Kutts.

CF41(10)151 Vera Bower. m. Clinton Sours.

CF41(10)152 Glenn Bower.

CF41(10)16 Melvin Bower. m. Margaret Kates.

CF41(10)17 Millie Bower. m. Andrew Nelson.

CF41(10)171 John Nelson.

CF41(10)172 Mabel Nelson.

CF41(10)173 Kikon Nelson.

CF41(10)174 Stella Nelson.

CF41(10)175 Vera Nelson.

CF41(10)176 Melvin Nelson.

CF41(10)177 Vera Nelson.

CF41(10)18 Harriet Lenora Bower. m. Philip Kats.

CF41(10)181 Harriet Kats.

CF41(10)182 Philip Kats.

CF41(10)183 Nevin Kats.

CF41(10)184 Albert Kats.

CF41(10)19 Willie Bower. m. Susie Peterson.

CF41(10)191 Daughter (d.)

CF41(10)192 Lloyd Bower.

CF41(10)2 Mary Elizabeth Bower. m. Charles Peter Trippe.

CF41(10)21 Robert Trippe. m. Effie Hoisington.

CF41(10)211 Mildred Trippe. m. Dwight Newman.

CF41(10)2111 Jerome Newman.

CF41(10)2112 Dwight Newman.

CF41(10)22 Lillie Trippe.

CF41(10)23 Harvey Michael Trippe.

CF41(10)24 Bertha Trippe.

CF41(10)25 Ira Trippe.

CF41(10)26 Earnest Trippe.

CF41(10)27 William Trippe.

CF41(10)3 Sarah Bower. m. Dan Ruefendall.

CF41(10)31 Ed Ruefendall. m.

CF41(10)311 Mary Ruefendall.

CF41(10)312 Edwin Ruefendall.

CF41(10)313 Ethelin Ruefendall.

CF41(10)32 Will Ruefendall. m.

CF41(10)321 Harry Ruefendall.

CF41(10)322 Wilard Ruefendall.

CF41(10)323 Beulah Ruefendall.

CF41(10)33 Ulysus Ruefendall. m.

CF41(10)331 Daniel Ruefendall

CF41(10)332 Jessie Ruefendall.

CF41(10)333 Margaret Ruefendall.

CF41(10)34 Eugene Ruefendall. m.

CF41(10)341 Roy Ruefendall.

CF41(10)342 Art Ruefendall.

CF41(10)343 Hazel Ruefendall.

CF41(10)35 John Ruefendall.

CF41(10)36 Emmet Ruefendall. m. Sanford.

CF41(10)361 Ethel Sanford.

CF41(10)362 Edith Sanford.

CF41(10)37 Hattie Ruefendall. m. Crotzer.

CF41(10)38 Minnie Ruefendall. m. Shelp.

CF41(10)381 Eustes Shelp.

CF41(10)382 Esie Shelp.

CF41(10)383 Vernice Shelp.

CF41(10)384 Dorothy Shelp.

CF41(10)39 Susie Ruefendall. m. Seabotter.

CF41(10)391 Charles Seabotter.

CF41(10)392 Harold Seabotter.

CF41(10)3(10) Nettie Ruefendall. m. Ottenhouser.

CF41(10)3(11) Levith Ruefendall.

CF41(10)4 William Riley Bower. m. Mary L. Boldan.

CF41(10)41 Lester Shuman Bower. m. Gertrude Mayme Holverson.

CF41(10)411 Margaret Olawa Bower.

CF41(10)412 Bernard Leon Bower. m.

CF41(10)42 Leelon Earl Bower. m. Caroline Busley Rufuer.

CF41(10)421 Florence Agnes Bower. m. Reppa Leon Salsberg.

CF41(10)4211 Robert Leon Salsberg.

CF41(10)4212 Marjory Elizabeth Salsberg.

CF41(10)4213 Patricia Nadine Salsberg.

CF41(10)422 Clarence Arnold Bower.

CF41(10)423 Alice Lillian Bower.

CF41(10)424 Harold Richard Bower.

CF41(10)425 Donald George Bower.

CF41(10)43 Millicent Mirabel Bower.

CF41(10)44 Mirian Andra Bower. m. Melvin B. Reed.

CF41(10)441 Ilean Leonisa Reed.

CF41(10)442 William Bower Reed.

CF41(10)443 Beulah Dalemah Reed.

CF41(10)444 Miriam Mabel Reed.

CF41(10)445 Peter Melvin Bower.

CF41(10)45 Jessie Murl Bower.

CF41(10)46 Nilah Gwenlen Bower.

CF41(10)47 William McMilken Bower. m. Helen I. Frazell.

CF41(10)471 Richard Paul Lanier Bower.

CF41(10)472 David Bower.

CF41(10)473 Rebecca Ann Bower.

CF41(10)474 Ruth Boldan Bower.

CF41(10)5 Amanda Jane Bower.

CF41(10)6 Ira Sylvester Bower. m. Thirzah Lenthena Kirman.

CF41(10)61 Woodward Dwight Bower. m. Jessie Donahue.

CF41(10)611 Royal Bower.

CF41(10)612 Margaret Bower.

CF41(10)613 Thirza Bower.

CF41(10)62 Edward Duane Bower. m. Rose Donahue.

CF41(10)621 Juanita Bower.

CF41(10)622 Bruomeld Bower.

CF41(10)623 Waneta Bower.

CF41(10)63 Clara Catharine Bower.

CF41(10)7 Michael Harvey Bower. m. Harriet L. Rosrnkranz.

CF41(10)71 Philena Selewella Bower. m. Ray Ball.

CF41(10)711 Harold Ball.

CF41(10)712 George Ball. m. Cecil Darrow.

CF41(10)7121 Laverne Ball.

CF41(10)713 Don Ball. m. Mildred Johnson.

CF41(10)7131 James Ball.

CF41(10)72 Alphaline Elnora Bower. m. James Franklin Malloy.

CF41(10)73 Harvey Swellyn Bower. m. Harriet Elizabeth Smith.

CF41(10)731 Lanrell Bower.

CF41(10)732 Dorothy Bower.

CF41(10)733 Darline Bower.

CF41(11) Frank Kehl. m. Abbie Mowery.

CF41(11)1 Henry Kehl. m.

CF41(11)11 Frank Kehl.

CF41(11)2 Jennie Kehl. m. Frank Miller.

CF41(11)21 Lizzie Miller. m. Walt.

CF41(11)211 Forest Walt.

CF41(11)212 Donald Walt.

CF41(11)213 Frances Walt.

CF41(11)214 Edna Walt.

CF41(11)215 Moras Walt.

CF41(11)3 Mary Kehl. m. Dick Mattingly, Cedar Rapids, Iowa.

CF41(11)31 Hope Mattingly. m. Denkman.

CF41(11)311 Anna Denkman.

CF41(11)312 Hope Denkman.

CF41(11)313 Elmer Denkman.

CF41(11)314 Raymond Denkman.

CF41(11)315 Mary Louise Denkman.

CF41(11)4 Lillian Kehl.

CF41(11)5 Leah Kehl. m. Had Waldo. Edgewood, Iowa.

CF41(11)51 Fred A. Waldo. m.

CF41(11)52 H. A. Waldo.

CF41(11)53 Frank A. Waldo. m.

CF41(11)531 Rene Waldo.

CF41(11)54 Waldo, Graham Iowa. m. Ackman.

CF41(11)541 Earl Ackman.

CF41(11)542 Keith Ackman.

CF41(11)543 Bruce Ackman.

CF41(11)55 Mustal Waldo. m. Derry.

CF41(11)6 Ella Kehl, Waterloo, Iowa. m. Robinson.

CF41(11)61 Earl Robinson, Strawberry Point, Iowa. m.

CF41(11)62 John Robinson. m.

CF41(11)621 Litta Robinson.

CF41(11)63 Mae Robinson, Waterloo, Iowa. m. Jack Muntz.

CF41(11)631 Robert Muntz.

CF41(12) Thomas J. Kehl. (d. July 9, 1923) m. 1) Anna Keller; 2) Mary Kiplinger.

CF41(12)1 Clara Kehl. m. William Henry Kehl.

CF41(12)11 Irene Kehl. m. Carl Paulson.

CF41(12)111 Robert Paulson.

CF41(12)112 Marion Paulson.

CF41(12)113 Jack Paulson.

CF41(12)2 Katie Kehl, Beloit, Wis. M. George L. Brown.

CF41(12)21 Maude Brown. m. Harry Hoover.

CF41(12)211 Catherine Hoover.

CF41(12)22 Margaret Brown. m. Clark Gilman.

CF41(12)3 Margaret Kehl, Lena, Ill.

CF41(12)4 Charles H. Kehl, Lena, Ill.

CF42 Catharine Kehl (daughter of John Jacob and Anna Catharina (Weiser) Kehl) was born April 13, 1784, in Berks County, Pennsylvania, and died January 11, 1863, near Sunbury, Pa. She married Thomas Snyder (Dec. 6, 1781 - Apr. 13, 1828, near Sunbury, Pa.), son of Casper Snyder (1745 - 1821) and Elizabeth Ferst (or Ferster) Snyder (1754 - 1823), pioneer settlers of Northumberland Co., Pa. Thomas Snyder was a corporal in Capt. Jacob Kimmel's Company (Lt. Col. Weirich), Pennsylvania Militia, 24 Sept. - 15 Dec., 1814. His widow applied for a land warrant in 1855 for this service. They are buried in the old Sunbury cemetery.

Children of Thomas and Catharine (Kehl) Snyder:

CF421 Jacob Snyder.

CF422 Casper Snyder.

CF423 Elizabeth Snyder, June 13, 1806.

CF424 Catharine Snyder, April 13, 1809.

Sarah Snyder (Aug. 11, 1811 - Sept. 29, 1835, unm.)

Susan Snyder (d.y.)

CF425 Simon Snyder, March 9, 1814.

Maria Snyder (Mar. 5, 1816 - May 8, 1817)

CF426 Thomas Kehl Snyder, December 3, 1822.

CF421 Jacob Snyder. m. Catharine Long.

CF4211 Elizabeth Snyder (Oct. 26, 1834 - May 28, 1862) m. John C. Lytle. bu. Mile Run (Malick's) UB. Cemetery.

CF4212 Thomas Snyder. m. Martha Lytle.

CF422 Casper Snyder (June 13, 1806 near Sunbury, Pa. - Mar. 5, 1888, Corsica, Clarion Co., Pa.) m. Mary (Mollie) Houghton (Oct. 12, 1809 near Sunbury - Jan. 14, 1875, Corsica, Pa., daughter of Richard Houghton (1772 - 1831) and Mary Snook (1774 - 1831).)

CF4221 Catherine Snyder (Nov. 9, 1832 - Nov. 25, 1887 at Duke Centre, bur at Newmansville, Pa.) m. J. P. Stephens

CF42211 Anna Stephens, m. Samuel Blair

CF42212 Burt Stephens

CF42213 Rulofson Stephens, d. in Civil War

CF42214 Lodema Stephens m. Thomas Blair

CF42215 Amanda Stephens

CF42216 Margaret Stephens

CF42217 Vesta Stephens

CF42218 Carrie Stephens

CF42219 Chloe Stephens, m. Moriarit

CF4222 Simon Snyder, Sept. 9, 1834 m. Mary Clark, lived near Pine Grove, Clarion Co., Pa

CF42221 Kate Snyder, m. - Blair

CF42222 James Snyder

CF42223 Clara Snyder, m. Edward Wilson.

CF422231 Cora Wilson, m. William Russell.

CF422232 Fred Wilson, m. Tressa Songer.

CF422233 Allen Wilson

CF422234 Marie Wilson m. James MacKay.

CF422235 Ray Wilson

CF422236 Clarence Wilson

CF422237 Howard Wilson

CF422238 Paul Wilson

CF422239 Wade Wilson, Cleveland, O.

CF42223(10) Thomas Wilson, m. Dorothy Rowland.

CF42223(11) Morris Wilson

CF42223(12) Ella Wilson, m. - Shippen, live Cleveland, O.

CF42223(12)1 Joan Shippen

CF42223(12)2 Donald Shippen

CF42224 Ira Snyder, m. - Remsel

CF42225 Cora Snyder

CF42226 Margaret Snyder

CF42227 Clarence Snyder, m. - Clinger

CF42228 Francis Snyder

CF42229 Ollie Snyder, m. George Slike, Sigel, Pa.

CF4222(10) Lucy Snyder, m. - Slick

CF4222(11) Charles E. Snyder

CF4223 Sarah Snyder (Aug. 21, 1836 - Oct. 6, 1836)

CF4224 Elizabeth Snyder (Sept. 22, 1837 - 1925) mar. John E. Carroll (d. 1916). Lived and died at Corsica, Pa. bur. Mt. Pleasant Baptist Cem.

CF42241 John E. Carroll

CF42242 Stella May Carroll, Nov. 11, 1863 m. Isaac H. Smith

CF422421 Stanley R. Smith

CF422422 Wiley C. Smith

CF422423 Bessie June Smith, m. Walter Schwab

CF422424 Lulu M. Smith, m. Pierce Geist

CF422425 Florence Irene Smith, m. Albert Weaver

CF422426 Ethel Alberta Smith, m. John Burns

CF422427 Eva Adeline Smith, (d. 1933) m. Braden Wood

CF4225 Richard B. Snyder (Sept. 22, 1837, - 1928) m. Margaret C. Carroll (1838 - 1927) lived at Corsica, Pa.

CF42251 Minnie Snyder(1861 - 1945) m. William Anthony

CF422511 Robert Anthony

CF422512 William Anthony

CF422513 Pearl Anthony

CF422514 Elizabeth Anthony

CF422515 Ruth Anthony

CF422516 Claire Anthony

CF422517 George Anthony

CF423 Elizabeth Snyder (June 13, 1806 - Aug. 17, 1875) m. 1) Thomas Smith (War of 1812); 2) Adam Renn (1781 - 1853) bu. Sunbury, Pa., old Sunbury cemetery.

CF4231 Lewis Smith. m. Long.

CF4232 William Smith. m. Willett.

CF4233 Simon Snyder Renn (1829 - 1883) m. Catherine Hane Willet.

CF42331 Adaline Renn. m. C. L. Seibert.

CF42332 Emma L. Renn.

CF42333 Rachel Renn. m. John I. Reeser.

CF42334 Lulu Jane Renn (Oct. 1, 1866 - Mar. 12, 1883)

CF42335 Alfred Willet Renn, Philadelphia, Pa.

CF42336 Stella Renn. m. C. A. Lindeman, Lewisburg, Pa.

CF42337 Harry M. Renn (d. ae. 7)

CF42338 Walter C. Renn Philadelphia, Pa.

CF4234 Abraham Renn (Oct. 22, 1831 - Oct. 26, 1892, Shamokin Twp., Pa.) m. 1) Martha Lytle (Feb. 23, 1843 - Mar. 7, 1873) bu. Miles Run, Pa.; 2) Sarah S. . Co. B., 172 P.V.I.

CF42341 Thaddeus R. Renn (1860 - May 28, 1920) m. Maggie M. .

CF423411 Maude E. Renn (d. Sept. 12, 1922) m. Arthur I. Derk. Trevorton, Pa. No ch.

CF423412 Bertha B. Renn. m. Welker (div.)

CF423413 Claude A. Renn.

CF42342 Thomas Jefferson Renn (Sept. 28, 1861, Lower Augusta, Pa. - Sept. 20, 1941) m. 1) June 24, 1882, Viola Mae Yeager (June 3, 1864 - July 2, 1900); 2) Apr. 22, 1905, Charolotte Snyder. bu. Rush Twp., Pa.

CF423421 Thomas J. Renn, Jr. (Jan. 19, 1884, Lower Augusta Twp., Pa. - 1901)

CF423422 Evelyn Roselia Renn (Dec. 19, 1885, Catawissa, Pa.) m. May 29, 1903, Elmira, N. Y., Charles E. Yost (Apr. 7, 1886 - Jan. 29, 1952) Shamokin, Pa.

CF4234221 Lillian Mae Yost (June 25, 1904, Shamokin, Pa.) m. Oct. 24, 1924, Hugo Winter (Northumberland, Pa. - Dec. 3, 1937); 2) David Barber.

CF42342211 Evelyn Louise Winter (Aug. 9, 1925) m. 1942, Robert Mull.

CF423422111 Robert Mull, Jr. (Aug. 21, 1943)

CF423422112 Earnest Mull (Feb. 19,)

CF423422113 Lillian Mull (Nov. 30, 1955)

CF42342212 Ruth Winter (July 30, 1926) m. Fred E. Strouse.

CF423422121 Thomas H. Strouse (June 1, 1945)

CF4234222 Robert Lee Yost (Oct. 20, 1906, Shamokin, Pa.) m. June 29, 1935, Kathryn Negherton.

CF42342221 Patricia Ann Yost (Apr. 26, 1936) m. Aug. 30, 1958, Bernard Essip.

CF42342222 Catherine Marie Yost (June 30, 1938) m. June 1955, Thomas Henninger.

CF423422221 Michael Henninger (Oct. 30, 1956)

CF423422222 Thomas Henninger (May 16, 1958)

CF4234223 Earl Edward Yost (May 12, 1909, Shamokin, Pa.) m. Sept. 9, 1929, Irene Troutman. Shippensburg, Pa.

CF42342231 Earl E. Yost, Jr. (July 5, 1933) m. Shippensburg, Pa., Jane . No ch.

CF42342232 Jeanette Ann Yost (Aug. 29, 1938) m. Galen Asper.

CF423422321 Roxanne Asper (Dec. 22, 1955)

CF423422322 Wade Asper (1958)

CF42342233 Mary Catherine Yost (Apr. 20, 1948)

CF4234224 Charles Henry Yost (Dec. 30, 1911, Shamokin, Pa.) m. May 18, 1940, Ruth Arter.

CF42342241 Debora Ann Yost (Jan. 28, 1952)

CF42342242 Lillian Evelyn Yost (Nov. 30, 1955)

CF42342243 Charles H. Yost, Jr. (Jan. 17, 1959)

CF4234225 Helen B. Yost (Aug. 28, 1914, Shamokin, Pa.) m. Aug. 22, 1952, George E. Kline. Northumberland, Pa. No ch.

CF4234226 Harriet S. Yost (Apr. 15, 1917, Shamokin, Pa.) m. Walter Cambell. No ch.

CF4234227 George Daniel Yost (Nov. 15, 1919, Shamokin, Pa.) m. June 21, 1947, Bettie Kalcich. Sunbury, Pa.

CF42342271 Rita Elizabeth Yost (Aug. 30, 1948)

CF42342272 Elaine Susanne Yost (Nov. 19, 1949)

CF42342273 Frances Elizabeth Yost (Oct. 20, 1951)

CF42342274 George D. Yost, Jr. (Mar. 17, 1954)

CF42342275 Vincent Peter Yost (Mar. 22, 1959)

CF4234228 Sarah Elizabeth Yost (Mar. 10, 1922, Shamokin, Pa.) m. Aug. 10, 1940, Walter Knopp, Shamokin, Pa.

CF42342281 Walter George Knopp (June 15, 1944)

CF42342282 David Charles Knopp (May 4, 1951)

CF42342283 Timothy Renn Knopp (Feb. 5, 1953)

CF4234229 John Calvin Yost (Aug. 5, 1924, Shamokin, Pa.) m. Mar. 30, 1946, Jean L. Bower.

CF42342291 Ronald C. Yost (Dec. 19, 1949)

CF42342292 Judith Lorraine Yost (May 26, 1953)

CF423422(10) Thomas Hugo Yost (Oct. 2, 1925, Shamokin, Pa.) m. June 29, 1946, Mildred Stalkoski.

CF423422(10)1 Donna Jean Yost (July 26, 1948)

CF423422(10)2 Joan Louise Yost (July 27, 1949)

CF423422(11) Albert G. Yost (May 14, 1927, Shamokin, Pa.) m. June 6, 1950, Anna Hall. Montoursville, Pa. No ch.

CF423422(12) Jane Lois Yost (May 13, 1929, Shamokin, Pa.) m. Sept 27, 1952, Charles Bruce.

CF423422(12)1 Charles Bruce, Jr. (July 26, 1953)

CF423422(12)2 Barbara Lorraine Bruce (Sept. 10, 1954)

CF423422(12)3 Richard Lee Bruce (Feb. 18, 1956)

CF423422(13) Jean Louise Yost (May 13, 1929, Shamokin, Pa. - Oct. 24, 1943)

CF423423 Gertrude Ellen Renn (Dec. 19, 1885, Catawissa, Pa.) m. Apr. 20, 1905, Everett Gray. Shamokin, Pa.

CF4234231 Miles W. Gray (June 16, 1906) m. Kathryn Lewis.

CF42342311 Margaret Gray. m. John Avilino.

CF4234232 Harold E. Gray (Aug. 21, 1908) m. Margaret Charles.

CF42342321 Connie Gray (Dec. 26, 1939)

CF42342322 Glenn Gray (Apr. 25, 1941)

CF4234233 Blanche I. Gray (Aug. 27, 1910 - Apr. 25, 1925)

CF4234234 Forrest E. Gray (Mar. 10, 1913 - Mar. 22, 1920)

CF4234235 Walter C. Gray (June 20, 1914) m. Mary Conrad. Selinsgrove, Pa.

CF42342351 Kenneth Gray.

CF423424 George Keefer Renn (Mar. 17, 1888 - Dec. 2, 1946) m. 1) Ida Riegle; 2) Feb. 21, 1930, Mae Meckowiak.

CF4234241 Esther L. Renn (Sept. 26, 1909) m. June 23, 1928, William J. Lauer. Shamokin, Pa.

CF42342411 William E. Lauer (May 23, 1929) m. May 8, 1948, Janet Hunter.

CF423424111 Ronald L. Lauer (Aug. 10, 1949)

CF42342412 Kenneth L. Lauer (Aug. 5, 1931) m. Feb. 11, 1953, Newfoundland, Constance Bartlett. Shamokin, Pa.

CF423424121 Cynthia Louise Lauer (Jan. 22, 1954)

CF42342413 Robert G. Lauer (Aug. 14, 1934) m. Aug. 23, 1958, Elizabeth Kleman. Shamokin, Pa.

CF423424131 Robert M. Lauer (Aug. 4, 1959)

CF423424132 Ronald F. Lauer (Aug. 4, 1959)

CF42342414 Gene A. Lauer (June 30, 1937) m. Nov. 1, 1958, Enzbaugh, Germany, Karen Thumm. Shamokin, Pa.

CF42342415 Arthur E. Lauer (Oct. 20, 1942)

CF42342416 Donald R. Lauer (Feb. 1, 1945)

CF4234242 Anna M. Renn. m. Eugene Crocker. Miami, Fla.

CF42342421 Karen Jean Crocker (May 23, 1955)

CF4234243 Margaret Renn. m. Paul Clark.

CF4234244 Phyllis K. Renn (Nov. 21, 1932) m. Feb. 11, 1956, James H. Kline. New Cumberland, Pa.

CF42342441 Rose Marie Kline (Jan. 3, 1958)

CF4234245 Rose Marie Renn (Dec. 24, 1934) m. Aug. 6, 1955, John Chervanick. Shamokin, Pa.

CF42342451 Susan Chervanick (Sept. 4, 1958)

CF423425 Mary Elizabeth Renn (Apr. 18, 1890, Lower August Twp., Pa.) m. Harry E. Wheary (d. Aug. 19, 1959)

CF4234251 Edward Wheary (d.)

CF4234252 Kathryn Wheary. m. Ray Marr.

CF42342521 Richard Marr (Mar. 1, 1950)

CF42342522 Russell Marr (Mar. 1, 1950)

CF4234253 Dorothy Wheary. m. Daniel Worhatz.

CF42342531 Sandra Worhatz.

CF42342532 Linda Worhatz.

CF42342533 Daniel Worhatz, Jr.

CF4234254 Mae Wheary. m. William Spatzer.

CF42342541 Shelby Spatzer.

CF42342542 Randy Spatzer.

CF42342543 Debra Spatzer.

CF423426 Emerson Monroe Renn (Aug. 6, 1892, Rush Twp., Pa.) m. Ida Lott. Selinsgrove, Pa. No ch.

CF423427 Clinton Smith Renn (Jan. 7, 1895 - July 1895)

CF423428 David Blair Renn (Apr. 27, 1896 -) m. Mabel Chesney.

CF4234281 Allen Renn.

CF4234282 Florence Renn. m. Nicholas Shebelsky. Shamokin, Pa.

CF42342821 David Renn Shebelsky.

CF4234283 Jean Renn.

CF4234284 Carl Renn (1935 - 1956)

CF423429 Viola Mae Renn (June 2, 1898 - 1900)

CF42342(10) Alma S. Renn (Oct. 31, 1906) unm.

CF42342(11) Beulah G. Renn (Sept. 9, 1908) m. 1929, Jack L. Levin.

CF42342(11)1 Jack Douglas Levin (July 17,) m. Janet Neer.

CF42342(11)11 Douglas Levin (Jan. 1957)

CF42342(11)2 David Thomas Levin (Feb. 7,) m. Barbara Diver.

CF42342(11)21 Mary Beth Levin (Feb. 1957)

CF42342(11)3 Michael Levin (July 31,) unm.

CF42342(11)4 Carol Alma Levin (Apr. 8, 1945)

CF42342(12) John Renn (1910 - 1928)

CF42342(13) Martha Ann Renn (July 22, 1913) m. 1) Jan. 15, 1932, James R. Greenwood (d. Jan. 5, 1945); 2) Feb. 14, 1949, Joseph Wodzak. Elysburg, Pa.

CF42342(13)1 James R. Greenwood, Jr. Mar. 23, 1933) m. Sept. 20, 1959, Dolores Karpiak.

CF42342(13)2 Betty L. Greenwood (Feb. 1, 1937) m. Aug. 2, 1958, Russell Welsh.

CF42342(13)3 Alma JoAnn Greenwood (June 3, 1938) m. Mar. 23, 1957, William Parry.

CF42342(13)31 William Thomas Parry (May 11, 1958)

CF42342(13)32 Randy Lee Parry (Sept. 8, 1959)

CF42342(13)4 Gloria Jean Greenwood (Oct. 15, 1940) unm.

CF42342(13)5 Nancy Lee Greenwood (Mar. 6, 1943)

CF42342(13)6 Thomas William Wodzak (July 28, 1950)

CF42342(13)7 Mary Jane Wodzak (July 5, 1952)

CF42342(13)8 Donna Marie Wodzak (Aug. 28, 1953)

CF42342(13)9 Cynthia Joy Wodzak (Nov. 14, 1956)

CF42342(14) Ralph Jacob Renn (June 19, 1917) m. Mar. 16, 1935, Alda Unger. Shamokin, Pa.

CF42342(14)1 Mary Lee Renn (May 3, 1942)

CF42342(14)2 Ralph Jacob Renn, Jr. (Feb. 19, 1945)

CF42342(14)3 Foster Unger Renn (July 8, 1950)

CF42342(14)4 Daniel Jefferson Renn (Feb. 23, 1954)

CF42343 Mary Jane Renn (1864 - Aug. 1928) m. Joseph Kramer (1857 - 1918) bu. Sunbury, Pa.

CF423431 Esther Kramer (Nov. 11, 1894 - Dec. 7, 1928) m. Feb. 2, 1917, William E. Splain (Sept. 8, 1894) Sunbury, Pa.

CF4234311 Erd Splain (Feb. 22, 1918) m. Ida . U. S. Army in Germany.

CF42343111 Neil Splain.

CF4234312 Joe Daniel Splain (Dec. 27, 1919 - Jan. 29, 1935)

CF4234313 Vivian Splain (Nov. 5, 1921) m. William Scott. Dornsife, Pa.

CF42343131 Stephen Scott (1950)

CF42343132 Robert Scott (1956)

CF42343133 Terry Scott (1958)

CF4234314 Neil Splain (Sept. 18, 1925 - Apr. 26, 1946) bu. Leghorn, Italy. U. S. Army Eng. Corps (killed)

CF4234315 Ned Kramer Splain (Feb. 28, 1928 - July 24, 1930)

CF423432 Edward Kramer (1898 - 1955) m.

CF42344 Elizabeth A. Renn (Feb. 15, 1866 - Apr. 25, 1940) m. Frank S. Seasholtz (Nov. 4, 1867 - Mar. 4, 1937)

CF423441 Franklin Bruce Seasholtz (1893 - Aug. 10, 1950) m. Ethel Yordy.

CF4234411 Fred E. Seasholtz (Aug. 16, 1916)

CF4234412 Jack Y. Seasholtz (Feb. 7, 1918 - 1924)

CF423442 Della Seasholtz. m. Paul Snyder. Sunbury, Pa.

CF4234421 Mildred Snyder. m. Charles Krouse.

CF42344211 Sherry Krouse.

CF4234422 Virginia Snyder. m. Miles Showers. Alexandria, Va.

CF42344221 Sonny Showers (1938)

CF42344222 Bonny Showers (1940)

CF4234423 Mary Snyder. m. Kenneth Ruch. Northumberland, Pa.

CF423443 Frederick Albert Seasholtz (d. Apr. 15, 1925) U. S. Army. unm. bu. Sunbury, Pa.

CF423444 Joseph Seasholtz (1895 - 1914) bu. Sunbury, Pa.

CF423445 Robert Seasholtz (d.y.) bu. Sunbury, Pa.

CF423446 Corleen Seasholtz (d.y.) bu. Sunbury, Pa.

CF423447 Roberta Seasholtz (d.y.) bu. Sunbury, Pa.

CF42345 Truman J. Renn (1868). No record.

CF42346 Mark Blair Renn (Aug. 5, 1870 - Sept. 19, 1906) m. 1) Aug. 23, 1891, Katie E. Tharp; 2) May 9, 1900, Olive Margaret Mutchler (Oct. 13, 1870 - Nov. 14, 1924)

CF423461 Calvin Blair Renn (June 12, 1901, Sunbury, Pa. - Apr. 14, 1956) m. Dec. 21, 1921, Helen Dailey. (1905) bu. Sunbury, Pa. Miller.

CF4234611 Theo Irene Renn (July 21, 1922) m. Dec. 8, 1945, John Harold Smith.

CF42346111 Scott Smith (Dec. 7, 1947)

CF42346112 Connie Jean Smith (Aug. 27, 1950)

CF4234612 Daniel Blair Renn (July 14, 1924) m. Apr. 22, 1950, Dorothy Stetler.

CF42346121 Lonna Renn (June 9, 1946)

CF42346122 Paul Renn (July 19, 1949)

CF42346123 Albert Renn (Aug. 19, 1952)

CF42346124 Debbie Renn (Mar. 19, 1957)

CF3234613 Viola Mae Renn (Sept. 10, 1926) m. Aug. 3, 1946, John Lenig. Hummels Wharf, Pa.

CF42346131 Lucille Lenig (Mar. 12, 1947)

CF42346132 Marilyn Lenig (Oct. 31, 1948)

CF42346133 William Lenig (Mar. 25, 1950)

CF42246134 Kenneth Lenig (Aug. 3, 1951)

CF42346135 Stephen Lenig (Aug. 3, 1951)

CF42346136 Janet Lenig (Feb. 27, 1957)

CF4234614 Samuel Lewis Renn (June 6, 1929) m. Feb. 11, 1950, Alice Ferster. Sunbury, Pa.

CF42346141 Carol Ann Renn (Aug. 18, 1952)

CF42346142 Cheryl Renn (Oct. 1955 - Dec. 1956)

CF42346143 Douglas Samuel Renn (Aug. 1957)

CF4234615 Constance Eileen Renn (Sept. 25, 1930) m. Sept. 5, 1948, Charles Fegley. Sunbury, Pa.

CF42346151 Alan Daniel Fegley (June 1, 1952)

CF42346152 Wendy Lee Fegley (Apr. 29, 1954)

CF4234616 Donald Keith Renn (Sept. 21, 1930) m. June 24, 1950, Nancy Hetrick. Sunbury, Pa.

CF42346161 Richard Keith Renn (Apr. 7, 1951)

CF42346162 Ann Louise Renn (Aug. 12, 1953)

CF4234617 Calvin Markly Renn (Aug. 31, 1932) m. June 19, 1951, Pearl Osman.

CF42346171 Teresa Susanne Renn (Mar. 23, 1953)

CF42346172 Blaine Markly Renn (Mar. 17, 1956)

CF4234618 Helen Joann Renn (Nov. 1, 1939) unm.

CF4234619 Susan Joyce Renn (Mar. 2, 1942)

CF423461(10) Teresa Diane Renn (Jan. 2, 1946)

CF423462 Alwilda Esther Renn (Jan. 2, 1907) m. June 1939, Harold Miller. Alexandria, Va.

CF4234621 Suzanne Benay Miller (Oct. 9, 1939) unm.

CF4235 Sarah Ellen Renn (1834 -) m. Abraham Lytle (Nov. 29, 1833 - Jan. 4, 1900) Bu. Old Sunbury Cemetery

CF42351 Martin Luther Lytle (1865 - 1918) m. Elizabeth A. Garman (1862 - 1936)

CF423511 Gilbert Ambrose Lytle (1892) m. 1918, Sula Newman (1900 - 1958)

CF4235111 Luther Lytle (Nov. 9, 1919) m. Faye Smith. Middleburg, Pa.

CF42351111 Willard Kenneth Lytle (Dec. 6, 1938)

CF42351112 Leon Dennis Lytle (July 23, 1945)

CF42351113 Larry Elwood Lytle (Jan. 7, 1947)

CF423512 Elizabeth F. Lytle (Mar. 24, 1897 - Nov. 29, 1918)

CF42352 George B. Lytle (Mar. 3, 1865 - Mar. 25, 1896). Bu. Sunbury, Pa.

CF42353 Minnie T. Lytle (Dec. 21, 1866 - Apr. 17, 1871)

CF42354 Franklin Pierce Lytle (June 21, 1868 - Feb. 15, 1889)

CF42355 Frances E. Lytle (June 12, 1870 - Apr. 18, 1899)

CF42356 Sarah A. Lytle (Apr. 19, 1872 - Apr. 11, 1873)

CF4236 Hattie Renn (1840) m. Eli Gaugler. Monroe Twp., Snyder Co., Pa. No ch.

CF424 Catharine Snyder (Apr. 13, 1809 - Sept. 19, 1893) m. Dec. 20, 1829, John Cooper (Aug. 19, 1807 - Sept. 3, 1879) bu. Sunbury, Pa. Farmer, Upper Augusta Twp., Northumberland Co., Pa.

CF4241 Hiram Peter Cooper (Sept. 25, 1830 - June 18, 1899, Goshen, Ind.) m. Apr. 6, 1855, Margaret Simpson (May 24, 1838, Millersburg, Ind. - Jan. 20, 1931, Goshen, Ind.)

CF42411 John L. Cooper (Sept. 9, 1856 - Mar. 25, 1910) m. June 4, 1883, Mary Neufer (Sept. 23, 1856 - Mar. 14, 1924) City engineer, Goshen, Indiana.

CF424111 Vera Cooper. m. August Beyer. Orrville, Ohio.

CF4241111 Mary Beyer.

CF4241112 Betty Beyer.

CF424112 Marian Cooper. m. Dr. Lyman Gould. Fort Wayne, Indiana.

CF4241121 Muriel Gould.

CF4241122 John Gould.

CF42412 Luther J. Cooper (July 31, 1858 - Aug. 20, 1940) m. Jan. 3, 1892, Maude B. Vallance (June 19, 1871) Ligonier, Ind.

CF424121 Mildred Cooper (Nov. 30, 1897) m. June 2, 1918, Arthur Judson Dillon (July 31, 1891, Culver, Ind.)

CF4241211 Arthur Judson Dillon (Sept. 26, 1920)

CF4241212 Barbara Dillon (Feb. 15, 1925)

CF42413 Mary T. Cooper (Feb. 8, 1860 - 21, 1925) m. May 12, 1882, Franklin Pierce Conrad (1855 -). Goshen, Ind.

CF42414 Horatio Semour Cooper (May 11, 1862 - Apr. 8, 1946) m. Apr. 5, 1898, Florentine Getz. U. B. Clergyman., Michigan.

CF424141 Paul Cooper (Feb. 16, 1899)

CF424142 Bertram Cooper (Dec. 2, 1901)

CF424143 Churchill Cooper (Jan. 30, 1907)

CF42415 Carrie M. Cooper (Oct. 31, 1864 - Mar. 15, 1948) m. Dec. 3, 1890, Rev. James T. McLean, Presbyterian clergyman, Gulfport, Fla. (d. Nov. 14, 1936)

CF42416 Florence Cooper (Dec. 28, 1866 - May 5, 1926) m. Feb. 18, 1889, Topeka LaGrange Co., Ind., Samuel S. Neufer.

CF424161 Luther Earl Neufer (Jan. 17, 1891) m. Aug. 3, 1922, Lula Plank.

CF424162 Joan R. Neufer.

CF424163 John E. Neufer.

CF424164 Harriet Neufer.

CF42417 Homer H. Cooper (Dec. 22, 1868) m. May 31, 1900, Mary Baily (Apr. 3, 1881) Supt. of Schools, Knightstown, Ind.

CF424171 Lowell B. Cooper (Mar. 19, 1904) M. May 2, 1948, Thelma McConnaughey (June 4, 1921)

CF4241711 Mary Jule Cooper (June 29, 1950)

CF4241712 Lowell David Cooper (Mar. 1, 1954)

CF424172 Miriam Winifred Cooper.

CF42418 Effie Cooper (Aug. 31, 1870 - Mar. 18, 1935) 11 yrs. missionary to China, Presbyterian Church. Goshen, Ind.

CF4242 Jermiah Cooper (May 18, 1832 - Jan. 15, 1888) m.1) Jemima Seaholz Dec. 10, 1837 - Dec. 25, 1872) 2) Mrs. Martha (Riland) Keller. bu. Sunbury, Pa. Farmer.

CF42421 Thomas Newton Cooper (Jan. 13, 1858 - 1931) m. 1) Mary Ella Krouse (Jan. 22, 1859 - July 6, 1888); 2) Jenetta Christina Baker. Sunbury, Pa.

CF42422 Thadeus S. Cooper. m. 1) Rachel Slough; 2) Candes Myers. Winfield, Pa.

CF424221 Elsie Cooper. m. John Wilson.

CF4242211 Elizabeth Wilson.

CF4242212 John Cooper Wilson.

CF4242213 Rachel Cooper.

CF4242214 Ruth Cooper.

CF424222 Mabel Cooper. m. James Dodge.

CF4242221 James Dodge.

CF4242222 Shirley Dodge.

CF4242223 Dickson Dodge.

CF424223 Elmira Cooper. m. Donald Bloom.

CF4242231 June Louise Bloom

CF4242232 Eleanor Bloom.

CF424224 Edward Cooper.

CF424225 Robert Cooper.

CF424226 Paul Cooper.

CF424227 David Cooper. m. Kitchen.

CF42423 Anna Laura Cooper. m. Grant App.

CF424231 Ruth App. m. Edward Hutchinson.

CF424232 Helen App. m. Russell Kemp.

CF42424 William Bewvin Cooper. m. Elsie .

CF424241 William Cooper.

CF42425 Mary Alice Cooper (Aug. 4, 1861 - Jan. 10, 1869)

CF42426 Harris Cooper (May 4, 1865 - July 20, 1866)

CF42427 Edward Bertram Cooper (1870 - Mar. 13, 1932) m. Annie Brand (1874 - Mar. 6, 1939) bu. Sunbury, Pa. M.D. 1st Lieut., Med. Corps., 90th Reg. Inf., W.W.I

CF424271 Harold David Cooper.

CF424272 Edward Brand Cooper, Jr.

CF4243 Isaac Newton Cooper (July 29, 1834 - Mar. 4, 1914) m. Jan. 26, 1860, Mary Snyder (Jan. 3, 1942 - Dec. 9, 1899)

CF42431 Calvin Crake Cooper (Nov. 12, 1860 - Jan. 11, 1916) m. Mary Arnold (Dec. 4, 1860 - June 29, 1924) bu. Sunbury, Pa. Railroad engineer

CF424311 Ella M. Cooper (Apr. 9, 1883 - Mar. 25, 1903)

CF424312 Albert Clayton Cooper (Aug. 12, 1884) m. June 1912, Anna V. Shingora (Oct. 10, 1890 - 1952)

CF4243121 Albert Clayton Cooper, Jr. (Feb. 7, 1913) m. Betty Clark. E.U.B. preacher, Clearfield Co., Pa.

CF42431211 Garry Cooper.

CF42431212 David Cooper.

CF42431213 Marie Cooper.

CF42431214 Daniel Cooper.

CF42431215 Richard Cooper.

CF42431216 Lewis Cooper.

CF4243122 Paul Edward Cooper (July 17, 1914) m. Patricia Stanley. Portland, Me.

CF42431221 Paul E. Cooper, Jr.

CF42431222 Preston Cooper.

CF42431223 John Cooper.

CF4243123 Marie Catharine Cooper (Feb. 6, 1920) m. 1942, James E. Fisher. Sunbury, Pa.

CF42431231 Sherry Ann Vannette Fisher (May 6, 1946)

CF42431232 James R. Fisher (Oct. 18, 1953)

CF42431233 Paul Edward Fisher (July 26, 1957)

CF4243124 James David Cooper (Jan. 10, 1923) m. Elizabeth Renninger. Northumberland, Pa.

CF42431241 Elizabeth Pearl Cooper (1943)

CF4243125 Raymond Henry Cooper (Aug. 31, 1925) m. Naomi Miller. Mansifield, Pa.

CF42431251 Connie Lou Cooper (Oct. 17, 1953)

CF42431252 Cyndie Lee Cooper (Dec. 25, 1956)

CF42431253 Cathy Louise Cooper (Dec. 27, 1957)

CF424313 Henry Isaac Cooper (Dec. 24, 1892) m. Harriet B. Lyons (1897) Sunbury, Pa.

CF4243131 Calvin L. Cooper (May 7, 1914 - Nov. 23, 1958) S/Sgt. Ord. Supp. W.W.II unm.

CF4243132 Robert James Cooper (Oct. 1, 1915) m. Margaret Hoover.

CF42431321 Harriet Ann Cooper (Mar. 3, 1947)

CF42431322 Robert James Cooper (Sept. 9, 1952)

CF4243133 Jesse Cooper (Mar 2, 1918) m. Freda Kline.

CF42431331 Susan Eileen Cooper (Dec. 30, 1942)

CF42431332 Karen Cooper (Apr. 21, 1947)

CF42431333 Jesse Cooper, Jr. (Apr. 22, 1948)

CF42431334 James Cooper (May 1, 1949)

CF424314 Margaret A. Cooper (1894 - 1947) m. George R. Young (1891 - 1926)

CF4243141 Ray Young.

CF4243142 William C. Young (1918 - 1942) S/Sgt. Sig. Corps. Killed in Pacific.

CF4243143 Robert D. Young (1919 - 1942) 2nd Lt. 105" Inf. Div. W.W.II Killed at Saipan.

CF4243144 Albert Young.

CF4243145 Mary Jane Young.

CF424315 Maude J. Cooper (Aug. 20, 1896 - Apr. 23, 1897)

CF42432 Lloyd Elmer Cooper (July 6, 1862 - Mar. 6, 1924) m. Elizabeth May Dailey.

CF424321 Bertha Cooper (d. y.)

CF424322 Herbert H. Cooper (Oct. 5, 1893 - May 23, 1948)

CF424323 Charles H. Cooper (1896) m. Lorraine Wetzel.

CF4243231 Agnes L. Cooper (1921)

CF42433 David Melanchthon Cooper (Sept. 16, 1865 - Jan. 11, 1868)

CF42434 John Howard Cooper (Dec. 30, 1866 - Mar. 4, 1937) m. Gertrude Weitzel (Nov. 20, 1870 - June 28, 1957). Railroad conductor.

CF424341 Grace Cooper (1888 - 1902)

CF424342 Emma Cooper. m. Thomas Johnson.

CF4243421 Howard Johnson (June 18, 1922) m. Joyce Witmer.

CF42434211 Michael Johnson (Feb. 15, 1946)

CF42434212 Christopher Johnson (June 28, 1951)

CF424343 William Cooper (1896) m. Emma Bartholomew.

CF424344 Hattie Cooper (Oct. 11, 1898 - July 28, 1958) m. Benjamin Lauer.

CF4243441 Emma Lauer (Sept. 15, 1915) m. Clarence Schreiber.

CF4243442 John Lauer (June 5, 1917) m. Edna .

CF424345 Ruth Cooper (1901) m. Earl Brotemarkel.

CF424346 Helen Cooper (1904) m. 1) Ralph Bloom; 2) Walter Tepper.

CF4243461 Elaine Bloom (Sept. 1924) m. William Powell.

CF42434611 William Powell, Jr. (1943)

CF42434612 Elaine Powell (1951)

CF4243462 Robert Bloom (Apr. 1926) m.

CF42435 Jacob Harvey Cooper (Apr. 25, 1870) m. 1) Ellen Freed; 2) . Railroad engineer

CF424351 Bruce Cooper.

CF42436 Katie May Cooper (Mar. 29, 1871 - Nov. 10, 1919) m. Samuel Monroe Fenton (Sept. 5, 1870 - Dec. 17, 1920) R. R. engineer.

CF424361 Harvey Jacob Fenton (Dec. 1, 1892 - May 22, 1942) m. Mamie Newman. Dauphin, Pa.

CF4243611 Martha Fenton m. Samuel Mumma.

CF4243612 James Fenton (d. Aug. 1934)

CF4243613 Samuel Fenton.

CF4243614 Earl Fenton.

CF4243615 Louise Fenton. m. Kenneth Dunlap.

CF4243616 Tressa Lucille Fenton.

CF4243617 Joan Fenton. m. Michael Summers.

CF424362 Mary Edna Fenton (Sept. 20, 1894 - June 11, 1954) m. Joseph Oyster. Sunbury, Pa.

CF4243621 Helen Oyster. m. Francis Wiegand. Northumberland, Pa.

CF4243622 Gwendolyn Oyster. m. Jack Eister. Baltimore, Md.

CF4243623 Shirley Oyster.

CF4243624 Margaret Oyster (d.y.)

CF424363 Viola May Fenton (May 3, 1896) m. George Heivner.

CF4243631 Mervin Heivner.

CF4243632 Thelma Heivner. m. Harold Reichart.

CF4243633 Kathryn Heivner (d.y.)

CF4243634 Betty Heivner. m. Edward Lentz.

CF4243635 Jean Heivner.

CF424364 Anna Gertrude Fenton (May 28, 1898 - 1946) m. Robert Fletcher. (d.) Northumberland, Pa.

CF4243641 Samuel Fletcher. Northumberland, Pa.

CF4243642 Robert Fletcher. State College, Pa.

CF424365 William Isaac Fenton (May 6, 1900) unm.

CF424366 Samuel Hoffman Fenton (June 11, 1902) unm. Winfield, Pa.

CF424367 Elsie Catherine Fenton (Sept. 25, 1903 - May 22, 1958) m. Alvin Bardell. Newark, N. J.

CF4243671 Alvin Bardell, Jr.

CF424368 Kehres Franklin Fenton (Dec. 26, 1906 - 1950, Sunbury, Pa.) unm.

CF424369 Lena Elizabeth Fenton (Jan. 10, 1909, Northumberland, Pa.) m. Clarence E. Bollinger.

CF4243691 Clarence E. Bollinger, Jr. (Oct. 15, 1931)

CF4243692 Doris Bollinger. m. Lee Bettleyon (Apr. 18, 1934)

CF42436921 Lee Ann Bettleyon (Oct. 13, 1954)

CF42436922 David Bryne Bettleyon (Jan. 28, 1957)

CF4243693 Anna Elizabeth Bollinger m. Luther Culp (May 22, 1940) Sunbury, Pa.

CF42436931 Luther B. Culp, Jr. (Oct. 3, 1957)

CF42436932 LuAnn Culp (Dec. 13, 1958)

CF42436(10) Bertha Lucille Fenton (June 27, 1911) unm.

CF42436(11) Jessie O. Fenton (Apr. 18, 1914 - Jan. 17, 1917)

CF42437 Daniel Caris Cooper (Mar. 4, 1876) m. 1) Cora Adams; 2) ; 3)

CF424371 Howard Cooper.

CF424372 Elda Copper.

CF424373 Ruth Cooper.

CF424374 Robert Cooper.

CF42438 George Peter Cooper (Feb. 1, 1878) unm. Carpenter

CF42439 Mary Elda Cooper (Feb. 21, 1881 - 1923) m. C. P. Wolverton. bu. Snydertown, Pa.

CF424391 Dorothy Wolverton.

CF4244 Thomas Gabriel Cooper (Nov. 15, 1836, Upper Augusta Twp., Pa. - Feb. 22, 1879, Sunbury, Pa.) m. Apr. 6, 1859, Mary Elizabeth Rohrbach (Mar. 4, 1837, Sunbury, Pa. - Feb. 7, 1923, Sunbury, Pa.) bu. Sunbury, Pa.

CF42441 Charles Edward Cooper (Dec. 17, 1859 - Nov. 4, 1926) m. Miriam Linder. Railroad Supt., Pottsville and Pittsburgh, Pa. No ch.

CF42442 George Palmer Cooper (Feb. 6, 1862 - Mar. 3, 1871)

CF42443 Mary Catharine Cooper (Sept. 25, 1865 - May 16, 1942, Sunbury, Pa.) m. Nov. 4, 1883, Walton Francis Rhoads

(Sept. 22, 1860, Hecla, Schuylkill Co., Pa. - Nov. 24, 1927, Sunbury, Pa.) bu. Sunbury, Pa. Cashier, First National Bank, Sunbury, Pa.

CF424431 Florence Edna Rhoads (1884 - Dec. 4, 1951, Sunbury, Pa.) m. Bruce G. Frick (d. 1931) Banker.

CF4244311 Bruce G. Frick, Jr. (Dec. 18, 1911) unm. Insurance agent, Sunbury, Pa.)

CF4244312 Mary Edna Frick (July 24, 1914) m. James P. Ruch (Mar. 15, 1913)

CF42443121 James Allen Ruch (Jan. 30, 1947)

CF42443122 Patricia Ann Ruch (Nov. 19, 1948)

CF42443123 Mary Frick Ruch (Oct. 7, 1951)

CF4244313 Thomas Rhoads Frick (Mar. 2, 1916) m. Apr. 12, 1936, Jenniebell Stumpff (Apr. 2, 1917) Banker.

CF42443131 Thomas Rhoads Frick Jr. (Dec. 6, 1936) m. Sept. 28, 1958, Suzanne Grugan.

CF42443132 Terry Craig Frick (May 28, 1940)

CF4244314 Jean Catherine Frick (Sept. 1918) m. June 1940, John H. Snyder.

CF42443141 John P. Snyder (Dec. 5, 1942)

CF42443142 Joel David Snyder (1944)

CF42443143 Jeffrey Snyder (Apr. 12, 1947)

CF4244315 Martha Frick (Aug. 1920) m. Charles Dewey.

CF42443151 Charles Dewey (July 14, 1948)

CF42443152 Linda Dewey (Aug. 17, 1952)

CF424432 Bertha Irene Rhoads. m. George H. Bucher. Pres., Westinghouse Elec. & Mfg. Co., Pittsburgh, Pa.

CF4244321 Martha Elizabeth Bucher.

CF4244322 Ruth Bucher.

CF4244323 Alma Bucher.

CF4244324 Irene Bucher.

CF4244325 George David Bucher.

CF424433 Alma Catherine Rhoads (1891 - Mar. 27, 1906)

CF424434 Thomas William Rhoads (May 5, 1893 - May 26, 1921, Sunbury, Pa.) unm. Sgt. Maj., W. W. I Geo. Wash. Univ. Clerk, 1st National Bank, Sunbury, Pa.

CF424435 Mary Cooper Rhoads (1901) m. Stanley L. Whetstone. Ph.D. New Jersey.

CF4244351 Stanley L. Whetstone.

CF4244352 Janice Whetstone.

CF4244353 Mary Whetsone.

CF424436 Walton Francis Rhoades, Jr. (1904 - 1919, Sunbury, Pa.)

CF424437 Martha Elizabeth Rhoades (1911) m. Rexford R. Beal. Mansfield, Ohio.

CF4244371 Linda Beal.

CF4244372 Douglas Beal.

CF4244373 Alison Beal.

CF42444 Harriet Elizabeth Cooper (July 28, 1868, Sunbury, Pa. - July 14, 1899, Sunbury, Pa.) m. Oct. 8, 1889, Ira Thorne Clement Dissinger (Feb. 7, 1867, Sunbury, Pa. - Jan.2, 1912, Sunbury, Pa. bu. Sunbury, Pa. Member of first graduating class of Sunbury High School, 1883. Prothonotary of Northumberland Co., 1907-.

CF424441 David C. Dissinger (Sept. 2, 1890, Sunbury, Pa. - Nov. 17, 1897, Sunbury, Pa.) bu. Sunbury, Pa.

CF424442 Charles Edward Dissinger (Sept. 7, 1894, Sunbury, Pa.) m. Nov. 20, 1919, Helen Ambrose Ellenberger (Sept. 20, 1895, Tampa, Fla.) Brigadier General, U. S. Army.

CF4244421 Helen Elizabeth Dissinger (June 16, 1921, Ft. Sam Houston Tex.) m. Mar. 22, 1947, Lt. Carl F. Holden, Jr. (Jan. 23, 1922, Bangor, Me.)

CF42444211 Carl Frederick Holden, III (Apr. 20, 1948, Bethesda, Md.)

CF42444212 Patricia Holden (May 19, 1950, Philadelphia, Pa.)

CF4244422 Mary Patricia Dissinger (Oct. 15, 1922, Ft. Sam Houston, Tex.) m. May 21, 1949, Capt. Robert Busill Tulley (Nov. 12, 1923, Ft. Sam Houston, Tex.)

CF42444221 Robert Busill Tulley, Jr. (July 15, 1950, Ft. Cambell, Ky.)

CF42444222 Charles Dissinger Tully (May 25, 1952, Ft. Benning, Ga.)

CF42444223 Michael Merit Tully (Jan. 31, 1955, Ft. Benning, Ga.)

CF32444224 Elizabeth Rust Tully (Aug. 5, 1957, Augsburg, Germany)

CF424443 Ira Thorne Clement Dissinger, Jr. (June 24, 1897, Sunbury, Pa. - Feb. 22, 1937, Sunbury, Pa.) unm. bu. Sunbury, Pa.

CF424444 Mary Elizabeth Dissinger (Feb. 28, 1899, Sunbury, Pa.) m. June 18, 1927, Harold E. Flack (Dec. 30, 1899, Plymouth, Pa.) State Senator, Wilkes-Barre, Pa.

CF4244441 Charles Dissinger Flack (Jan. 20, 1928, Wilkes-Barre, Pa.) m. Sept. 18, 1948, Joan Powell (June 24, 1931, Wilkes-Barre, Pa.)

CF42444411 Janet Elizabeth Flack (July 11, 1949, Wilkes-Barre, Pa.)

CF42444412 Charles Dissinger Flack, Jr. (Nov. 21, 1954, Wilkes-Barre, Pa.)

CF42444413 Harold Eben Flack (Nov. 21, 1958, Wilkes-Barre, Pa.)

CF4245 Harriet Sevilla Cooper (Oct. 8, 1838 - Dec. 24, 1926) m. J. Edward Muench (d. 1900) Major, Civil War.

CF4246 John Landis Cooper (Dec. 19, 1840 - June 14, 1915) m. Sept. 20, 1866, Emma Amelia Hummel (July 28, 1845 - May 17, 1926) Civil War.

CF42461 Nora Elsie Cooper (Oct. 9, 1867) m. Oct. 9, 1891, Rev. Robert S. Bannen, D.D., Lutheran pastor.

CF424611 Paul Cooper Bannen (June 6, 1893 - Dec. 13, 1933) m. Janett Myers.

CF42462 Arthur Eugene Cooper (June 23, 1872) m. Nov. 15, 1894, Carrie Elizabeth Ulsh (Sept. 16, 1869) Lutheran pastor.

CF424621 Florence Anita Cooper (Dec. 14, 1895) m. William Boyd Tobias.

CF4246211 Richard Boyd Tobias (Sept. 3, 1917)

CF4246212 Lois Jean Tobias (May 8, 1921)

CF4246213 June Anita Tobias (Mar. 18, 1924)

CF424622 Robert Ulsh Cooper (June 4, 1898) M.D. m. Kathryn Alvin.

CF424623 John Andrew Cooper, Ph.D. (Nov. 20, 1904)

CF424624 Kathryn Lois Cooper (Aug. 5, 1907)

CF4247 Simon Cooper (July 1, 1842 - June 2, 1850)

CF4248 David William Cooper (Aug. 3, 1844 - Dec. 27, 1916) m. 1) Feb. 15, 1872, Hannah Fasold (1845 - Feb. 23, 1884); 2) Mar. 28, 1888, Emma Lesher.

CF42481 George Cooper (1873 - 1890)

CF42482 Catherine Pearl Cooper (1889 - 1904)

CF4249 Mary Catherine Cooper (Oct. 4, 1846 - Oct. 31, 1927) m. Dec. 1879, Rev. Amos K. Zimmerman. Lutheran pastor, Watsontown and Rebersburg, Pa.

CF42491 Mary Catherine Zimmerman (Dec. 25, 1880) m. Henry Dies. Lutheran pastor, Hornell, N. Y., Utica, N. Y.

CF424911 Catherine Dies (July) m. Ralph Austin (July) No ch.

CF424912 Dorothea H. O. Dies. No ch

CF42492 Harriet May Zimmerman (Sept. 14, 1882) unm. Teacher, (retired), Selinsgrove, Pa.

CF42493 Stella C. Zimmerman (Mar. 25, 1884) Graduate nurse.

CF424931 Christie Zimmerman. Lutheran missionary, Gunter, S. India.

CF424(10) Joseph Melanchthon Cooper M.D. (Feb. 1, 1849 - 1913) m. Isabel Bardner, Reading, Pa.

CF424(10)1 Charles David Cooper (1882, Gratz, Pa. - 1954) m. 1906, Cottie Gutilla Albright. B.S., Bucknell Univ. Ph.D. Cornell Univ. Director of Athletics, Millersville State College

CF424(10)2 George W. Cooper.

CF424(10)3 Claire Cooper (1884) m. Sadie Moyer.

CF424(10)4 Robert Q. Cooper.

CF424(10)5 Edna E. Cooper. (d. 1919) m. J. B. Hauk.

CF424(10)51 Joseph Hauk.

CF424(10)52 Robert Hauk.

CF424(10)6 Harriet Cooper. m. Frank Patchin.

CF424(10)61 Joseph Patchin.

CF424(10)7 Helen C. Cooper. m. R. J. Washburn.

CF424(10)8 Ethel U. Cooper unm. Teacher, Kansas City, Mo.

CF424(10)9 Thomas Baker Cooper (d.y.)

CF424(11) Luther Snyder Cooper (May 3, 1851 - Jan. 24, 1937) married Lucy Alice Keefer, CF1626.

CF425 Simon Snyder (Mar. 9, 1814 - Oct. 10, 1854) m. Mary Kreamer (Nov. 26, 1813 - Dec. 15, 1894) bu. Sunbury, Pa.

CF4251 Mary Catharine Snyder (d. May 12, 1875) m. Henry Clay Malick, Sr.

CF42511 Florene Malick (Sept. 28, 1858 - June 8, 1927) m. John A. Krohn (1854 - 1895)

CF425111 Hattie Krohn (1884 - 1951) m. George L. Hepler (1897 - 1956)

CF42512 Sarah Elizabeth Malick (Sept. 22, 1867 - Mar. 28, 1928) m. Benjamin Franklin Krohn (June 18, 1865 - Mar. 28, 1928)

CF425121 John Krohn. m. Hattie Jones.

CF4251211 John Benjamin Krohn.

CF4251212 Elizabeth Krohn.

CF425122 Dora Mary Krohn (June 30, 1889 - Jan. 18, 1926)

CF42513 Henry Clay Malick. m. Mary Snyder.

CF425131 Henry Clay Malick.

CF425132 Hazel Malick. m. Harold Howard.

CF42514 Harriet Malick. m. Herbert B. Shaffer. Sunbury, Pa.

CF425141 Clayton Shaffer (1890) m. 1) Edna Bitner; 2) Ella Cummings.

CF425142 Verna Shaffer (Dec. 1892) unm.

CF425143 Florine Shaffer m. 1) Henry Stevenson; 2) James Naulty.

CF4251431 Helen Stevenson.

CF425144 Scott H. Shaffer (1898)

CF425145 Hilda Shaffer. m. 1) Walter Libby; 2) William Neitz.

CF4251451 Russell Libby.

CF425146 Mary Shaffer. m. 1) Wetzel; 2) Harry Bennett. No ch.

CF4252 Albert Snyder (Dec. 6, 1845 - Sept. 13, 1854) bu. Old Sunbury Cemetery.

CF4253 Sarah Elizabeth Snyder (1842 - 1921) m. Nov. 6, 1877, Martz Coovert.

CF42531 Mollie Coovert m. Harry March (d. Sept. 12, 1921, Jersey City, N. J.)

CF425311 George March. m. Mary Masterson.

CF4253111 Mary March. m John Tammon.

CF425312 Coovert March. m.

CF4253121 Harry Elwood March.

CF4253122 Clara Ann March.

CF425313 Ida Laura March. m. Fred Lang.

CF4253131 Ida Laura Lang.

CF42532 Ida Coovert. m. George Rhoderick. Bayonne, N. J.

CF425321 Harold Rhoderick.

CF425322 Anna Rhoderick.

CF425323 Grace Rhoderick. m. William Kay.

CF4253231 Rhoderick Kay.

CF42533 William Coovert (d. Dec. 16, 1899) unm.

CF4254 Lydia Snyder (Oct. 11, 1847 - Feb. 28, 1928) m. July 24, 1870, Jacob Bell (Nov. 14, 1845 - July 22, 1884)

CF42541 Charles Shafer Bell (Nov. 27, 1873 - Apr. 8, 1929) m. 1) Sept. 24, 1891, Mary Alice Kempton; 2) Olive May Stahlnecker.

CF425411 Jean M. Bell (Sept. 29, 1892) m. June 30, 1916, Grant Burrett Gossler (Apr. 3, 1895) Renovo, Pa.

CF4254111 Helen Eleanor Gossler (Sept. 15, 1925) m. May 3, 1947, John P. Martin, Jr. (Apr. 10, 1926)

CF42541111 Dawn Louise Martin (Mar. 6, 1948)

CF42541112 Diane Lee Martin (Mar. 6, 1948)

CF42541113 John Grant Martin (July 29, 1949)

CF42541114 Glenn Douglas Martin (May 27, 1952)

CF425412 Helen E. Bell (Mar. 10, 1894) m. June 15, 1913, Samuel Guy Dreese (Nov. 17, 1893) Sunbury, Pa.

CF4254121 Samuel Guy Dreese (Oct. 17, 1919)

CF425413 Charles Graham Bell (May 9, 1898) m. Apr. 2, 1917, Mildred Daisy Snyder (Jan. 18, 1898)

CF425414 Mabel Irene Bell (Mar. 18, 1900 - Mar. 2, 1902)

CF425415 Glenwyn V. Bell. m. Curtis Umplebee.

CF4254151 Curtis Umplebee.

CF4254152 Carol Umplebee.

CF425416 Dorothy Verla Bell (Sept. 12, 1909) m. July 24, 1931, David N. Linderman (Aug. 19, 1906). Auto Salesman, Stroudsburg, Pa.

CF4254161 Patricia Ann Linderman (Feb. 20, 1933) m. Mar. 7, 1954, John Osborn. Banker

CF42541611 Diane Elizabeth Osborn (Mar. 31, 1955)

CF42541612 Gretchen Louise Osborn (Sept. 22, 1957)

CF42541613 John William Osborn (Nov. 14, 1959)

CF4254162 Dawn E. Linderman (Mar. 8, 1936) m. Apr. 10, 1959, Lester Slutter (Apr. 7, 1934)

CF4254163 Diane O. Linderman (Mar. 8, 1936 - July 1, 1936)

CF4254164 Linda Jo Linderman (July 18, 1943)

CF4254165 Susan Linderman (Aug. 23, 1947)

CF425417 Marlyn E. Bell.

CF425418 Myron L. Bell (d. May 28, 1914)

CF425419 E. Maxine Bell (June 11, 1917) m. Dec. 24, 1934, Arthur Ernest Grove (Jan. 1, 1913)

CF4254191 Ronald Norman Grove (Nov. 30, 1938)

CF4254192 David Michael Grove (Dec. 4, 1941)

CF4254193 Nancy Sue Grove (Feb. 16, 1945)

CF4254194 Sandra Jean Grove (Aug. 14, 1948)

CF4254195 Arthur Ernest Grove (May 21, 1953)

CF42542 Mayde Bell (d. Apr. 16, 1877)

CF42543 Harry Bell (May 25, 1878) m. Apr. 14, 1917, Mattie Elmeda Garey (June 25, 1879)

CF42544 Helen Bell (Aug. 18, 1881)

CF42545 Ethel Bell (July 3, 1882 - Sept. 25, 1959) m. Dec. 25, 1904, William R. Donmoyer.

CF425451 Henry Charles Donmoyer (d.y.)

CF425452 Winter Eugene Donmoyer. m. Hazel Brownewell. No ch.

CF425453 Mabel Donmoyer. m. Benjamin Hall.

CF425454 Harry R. Donmoyer (May 12, 1913) m. Feb. 4, 1937, Elizabeth Hickman (Jan. 20, 1917)

CF4254541 Harry R. Donmoyer, Jr. (May 27, 1938)

CF4254542 Sue Ann Donmoyer (Sept. 12, 1939) m. Feb. 15, 1958, Robert G. Erdman (June 16, 1935)

CF42545421 Dean Allen Erdman (Aug. 28, 1959)

CF4254543 Marie Donmoyer (Aug. 23, 1940 - May 8, 1941)

CF4254544 Carol Maria Donmoyer (Aug. 28, 1941)

CF4254545 Mary Louise Donmoyer (Aug. 23, 1942)

CF4254546 Ethel Elizabeth Donmoyer (Dec. 29, 1944)

CF4254547 David Fredrick Donmoyer (Nov. 6, 1946)

CF4254548 Christy Eugene Donmoyer (Jan. 27, 1953)

CF4255 Sarah Jane Snyder (July 1858 - Aug. 2, 1858)

CF426 Thomas Kehl Snyder (Dec. 3, 1822 - Mar. 8, 1889) m. Jan. 10, 1850, Julia Ann Wolverton (Apr. 22, 1830 - Dec. 19, 1897) bu. Sunbury, Pa.

CF4261 Ira W. Snyder (Sept. 30, 1850 - Dec. 10, 1889) m. Sarah Moyer (July 26, 1854 - Mar. 22, 1916) He buried at Winfield, Pa. she at Montandon, Pa.

CF42611 Mary Snyder (Apr. 13, 1875 - Feb. 2, 1931) m. Elwood Fasold (Aug. 24, 1874 - Apr. 6, 1959)

CF426111 Amy Fasold.

CF426112 Raymond Fasold (Dec. 11, 1900) m. Lottie Dietz. Northumberland, Pa.

CF4261121 Doris Fasold. m. Robert H. McDowell. Sunbury, Pa.

CF42611211 Michael McDowell (1949)

CF4261122 Willard R. Fasold. m. Joan Shaffer. Sunbury, Pa.

CF42611221 Craig Fasold (1955)

CF42611222 Janelle Fasold (1956)

CF426113 Thelma Sarah Fasold (May 13, 1903) m. Oct. 25, 1926, Earl Rhone (Aug. 16, 1901) Sunbury, Pa.

CF4261131 Earl Rhone, Jr. (Apr. 1928) m. Elizabeth Reitz. Monroe, La.

CF42611311 Deborah Lynn Rhone (Nov. 11, 1954)

CF4261132 Marylou Rhone (July 25, 1932) m. Charles Williams. Sunbury, Pa.

CF42611321 Stephen Elwood Williams (Nov. 2, 1957)

CF4261133 William Elwood Rhone (Aug. 11, 1941)

CF426114 Theron Reuben Fasold (Oct. 25, 1906) m. July 5, 1928, Hazel Wands. Electrical contractor, Northumberland, Pa.

CF4261141 Donald Robert Fasold (June 3, 1929) m. Joan Swope (June 15, 1929)

CF42611411 Theron George Fasold (Aug. 1953)

CF42611412 Timothy Robert Fasold (Dec. 1955)

CF4261142 Jack Elwood Fasold (June 12, 1931) m. Fay Slear.

CF42611421 Jeffrey Lee Fasold (Dec. 1955)

CF4261143 Beverly Jane Fasold (Jan. 20, 1933) m. Leon Lenker.

CF42611431 Kim Allen Lenker (Jan. 18, 1955)

CF42611432 Kevin Dean Lenker (Oct. 23, 1957)

CF426115 Forrest Elwood Fasold (Feb. 9, 1910) m. Olive Karns. Sunbury, Pa.

CF4261151 David Fasold. m.

CF4261152 Barbara Fasold. m.

CF4261153 Forrest Elwood Fasold, Jr. unm.

CF4261154 Carole Fasold. unm.

CF4261155 John Fasold. unm.

CF426116 Paul Snyder Fasold (Apr. 6, 1918) m. Alice Engle. Electricial contractor, Northumberland, Pa.

CF4261161 James Paul Fasold.

CF4261162 Robin Fasold.

CF42612 Harry T. Snyder (1880) m. Emma Macker. Penna.. R. R. Chester, Pa.

CF426121 Pearl Snyder.

CF426122 Harry Snyder, Jr.

CF42613 William W. Snyder (Apr. 6, 1882 - Apr. 17, 1901)

CF42614 Frank Snyder (1885) m. No ch. bu. Arlington National Cemetery. W. W. I.

CF42615 Lula Snyder (Apr. 19, 1889 - Nov. 15, 1950) m. Harry Moyer. (Dec. 31, 1888) York, Pa.

CF426151 Brooke Snyder Moyer (July 25, 1908) m. Grace Byers. Northumberland, Pa.

CF4261511 Lois Moyer (Jan. 27, 1930) m. Jerry Moore. Erie, Pa.

CF42615111 Kathleen Moore (Nov. 1, 1948)

CF42615112 Keith Moore (Apr. 29, 1952)

CF42615113 Kerry David Moore (Sept. 24, 1957)

CF42615114 Tamme Lou Moore (May 1, 1959)

CF4261512 Jacqueline Moyer. m. Richard Smith. No ch. Northumberland, Pa.

CF4261513 Paul Moyer (Sept. 19, 1935) unm. U. S. Army in Germany.

CF426152 Vera Snyder Moyer (Sept. 9, 1910) m. 1) Gurney Kissinger; 2) Richard Ballou. York, Pa.

CF4261521 Audrey Jean Kissinger (Feb. 2, 1929) m. Howard Rohrbaugh. York, Pa.

CF42615211 Deborah Ann Rohrbaugh (Jan. 15, 1949)

CF42615212 Robin Elaine Rohrbaugh (June 22, 1954)

CF426153 Ruth Snyder Moyer (June 20, 1916) m. Howard W. Eura Jenkins (July 16, 1910) Sunbury, Pa.

CF4261531 William Douglas Jenkins (Apr. 15, 1935 - Dec. 24, 1956) U. S. Marines.

CF4261532 Philip Howard Jenkins (Nov. 25, 1945)

CF4262 Sarah Snyder (July 1858 - Aug. 2, 1858)

CF4263 Charles Nevin Snyder (1859 - Nov. 1918) unm.

CF4264 Annie Elizabeth Snyder (Nov. 16, 1863 - Aug. 1935) m. Oct. 10, 1888, William Ayresman Shipman (Sept. 11, 1861 - May 11, 1921) bu. Sunbury, Pa. Undertaker and furniture dealer, Sunbury, Pa. See Biography, Floyd, *Northumberland County Biography,* **1911, p. 194.**

CF42641 Myrtle Elizabeth Shipman (Apr. 1891) unm. Sunbury, Pa.

CF42642 Russell Conwell Shipman (Aug. 18, 1892) m. June 7, 1917, Nelle Stevens (Sept. 1891) B.S., Bucknell, 1915. Funeral director.

CF426421 William Stevens Shipman (Apr. 7, 1918) m. Sarah Rohrbach. B.S., Penn State. Sunbury, Pa.

CF4264211 William Stevens Shipman, Jr. (1947)

CF426422 Margaret Shipman (1920 - 1920)

CF426423 Nancy Ann Shipman (Feb. 6, 1923) m. William Cole (1922) B.S., Penn. State. Druggist.

CF4264231 William Cole, Jr. (1947)

CF4264232 Robert Cole (Feb. 1950)

CF4264233 Michael Cole (Oct. 1953)

CF42643 Harley Nevin Shipman (Aug. 24, 1894 - Aug. 30, 1951) m. June 12, 1920, Ruth Killian Mettler (Apr. 2, 1899 - June 27, 1960) B.S. in Civil Eng., Bucknell, 1917, W.W.I Funeral director.

CF426431 Martha Elizabeth Shipman (July 31, 1923) m. Minor Stein, Jr. Grad., Miss Gibbs School.

CF4264311 Harley Nevin Stein (1945)

CF4264312 Robert Stein (1955)

CF42644 William Ayersman Shipman, Jr. (July 13, 1897) m. Marjorie Hanna. No ch. Insurance, Sunbury, Pa.

CF42645 Helen Snyder Shipman (Oct. 19, 1907) m. May 29, 1930, Robert E. Diehl (Mar. 7, 1908) She, Grad., Nat.

Park Sem., Wash. D.C., 1927. He, B.S., Penn State, 1929; public accountant.

CF426451 Julie Ann Diehl (Aug. 6, 1932 - Aug. 9, 1932)

CF426452 Barbara Jean Diehl (Jan. 24, 1934) B.S., Dickinson, 1953; teacher, Toms River, N. J.

CF426453 Robert Elias Diehl, Jr. (June 23, 1935) m. Nancy Hawk. B.A., Gettysburg, 1957; Law School, Dickinson.

CF4264531 Robert Elias Diehl III (Jan. 3, 1959, Carlisle, Pa.)

CF426454 William Shipman Diehl (May 13, 1937) m. 1959, Margaret Beers. B.A., Gettysburg, 1959.

CF426455 Bonnie Sue Diehl (June 10, 1944)

CF426456 John Michael Diehl (Feb. 27, 1950)

CF43 Salome Kehl (daughter of John Jacob and Catharine (Weiser) Kehl) (Jan. 14, 1787, near Sunbury, Pa. - Dec. 8, 1863, Brush Valley, Centre Co., Pa.) m. Apr. 9, 1811, John George Brungart (July 20, 1788, Manheim Twp., York Co., Pa. - Dec. 21, 1877, Brush Valley, Pa.) bu. Rebersburg, Pa. Farmer in Centre Co., Pa.; also proprietor of tannery. He developed a plow which became famous in local annals, known as the Brungart plow.

CF431 Catharine Brungart (Jan. 20, 1812 - May 30, 1857, Miles Twp., Centre Co., Pa.) m. Nov. 29, 1829, Jacob W. Erhard (June 19, 1804 - Sept. 19, 1857)

CF4311 William Erhard (Nov. 30, 1830 -) m. 1) Mary Bickel; 2) Hannah Jamison.

CF43111 Agnes Erhard (Dec. 10, 1854 - Aug. 10, 1931) m. William Coldren. bu. Pleasant Gap, Pa.

CF431111 John I. Coldren (Selinsgrove, Pa. -) m. Feb. 23, 1905, Mayme Poethes. bu. Georges Valley Cemetery, Centre Co., Pa.

CF4311111 George W. Coldren. unm.

CF4311112 Agnes Coldren. m. Jan. 31, 1924, Merlo Feehrer.

CF43111121 Janette Feehrer (Sept. 13, 1925)

CF43111122 Jean Feehrer (May 1, 1931)

CF43111123 Joan Feehrer (May 1, 1931)

CF43111124 Medora Susanna Feehrer (May 15, 1937)

CF4311113 Inadora Coldren. m. Dec. 17, 1938, Harry L. Richardson.

CF4311114 Irvin J. Coldren. m. Aug. 31, 1939, Lillian Rosenolt.

CF43111141 Irvin J. Coldren.

CF4311115 Elizabeth Coldren.

CF431112 Marion Coldren (Mar. 29, 1882, Georges Valley, Pa.) m. William H. Bilger. bu. Georges Valley Cemetery.

CF4311121 Herbert H. Bilger. Pittsburgh, Pa.

CF431113 James E. Coldren (Pleasant Gap, Pa. - 1921 m. Mabel Karstetter.

CF4311131 James Russell Coldren (1908 - Feb. 27, 1931) unm.

CF431114 Harry W. Coldren. unm. bu. Pleasant Gap, Pa.

CF431115 Roy O. Coldren. m. Rhoda Swartz.

CF4311151 William C. Coldren

CF43112 Emma Caroline Erhard. m. Nathaniel Zettle.

CF431121 Clarence Zettle. m. Fay McClintock.

CF4311211 Helen Zettle.

CF431122 John Erhard Zettle. m. Ethel Mare.

CF431123 Mary P. Zettle. unm.

CF431124 Helen Lula Zettle.

CF43113 Anna Catharine Erhard (d. Feb. 1, 1931) m. Fred Drake (d. Jan. 3, 1930)

CF43114 Charles Laundes Erhard (Jan. 2, 1860 - Nov. 30, 1864)

CF43115 Mary M. Erhard (Mar. 25, 1862 - Dec. 3, 1864)

CF43116 John Clyner Erhard (July 12, 1866 -) m. Emma Eisenberg (d. 1917)

CF43117 Jacob Newton Erhard.

CF43118 George W. Erhard. m. Kate Raymond.

CF431181 Paul W. Erhard. m. Mary Malone.

CF4311811 Paul William Erhard (Aug. 10, 1926)

CF4311812 Esther C. Erhard (July 9, 1928)

CF431182 Robert H. Erhard.

CF431183 John N. Erhard.

CF431184 Harry Erhard.

CF431185 Ruth Erhard.

CF4312 Caroline Erhard (Mar. 18, 1832 - July 28, 1857)

CF4313 Aaron B. Erhard (Dec. 27, 1833 -) m. Mary Miller.

CF43131 Robert Lewis Erhard (Sept. 4, 1878 - Sept. 3, 1926) m. 1) Mary Morgan; 2) Apr. 14, 1922, Sara Christ. Methodist clergyman.

CF431311 Elinor C. Erhard (Mar. 9, 1911) m. F. E. Gromo.

CF431312 Kate Roberta Erhard. (d. Nov. 19, 1935) m. The Rev. T. F. Swope.

CF431313 Janette R. Erhard m. H. L. Gromo.

CF431314 Harriet Gertrude Erhard. m. Fred Perkins.

CF431315 John M. Erhard. m. Pearl Shope.

CF4313151 Robert W. Erhard.

CF4313152 Mildred Erhard.

CF431316 Charles Clark Erhard. m. Margaret Crawford.

CF4313161 Charles Clark Erhard, Jr.

CF4313162 Jane Erhard. m. George W. Rittenhouse.

CF431317 Louise C. Erhard. m. The Rev. E. H. Miller. Methodist clergyman.

CF4313171 Betty Louise Miller.

CF4313172 Elinor Mae Miller.

CF431318 Mary J. Erhard. (d. Apr. 18, 1918)

CF43132 John Erhard.

CF43133 William H. Erhard (1897) m. Laura Hackenburg.

CF431331 William Erhard.

CF431332 Gertrude Erhard.

CF431333 Ray Erhard.

CF43134 Alice Gertrude Erhard. m. William Nycum.

CF43135 John Calvin Erhard. m. Lula Fessler.

CF431351 Raymond Erhard.

CF431352 Calvin Erhard.

CF43136 Ursinus Erhard. m. Kate Lellard.

CF431361 Zacharias Erhard.

CF431362 Dorothy Erhard.

CF43137 Jacob Wilkinson Erhard. m. Gertrude Wagner.

CF431371 Herbert Erhard.

CF43138 Harry Miller Erhard. m. Nellie Rosa Kirby.

CF431381 Paul Eugene Erhard. m. Florence Babcock.

CF4313811 Harry Erhard.

CF4313812 Charlotte Erhard.

CF431382 Ferrille Harry Erhard. m. Florence Woody.

CF431383 Naomi Erhard. m. Leo Cook.

CF4313831 Veronica Cook.

CF4313832 Leo Cook.

CF4313833 William Cook.

CF431384 Lucille Dorothy Erhard. m. Long.

CF431385 Carita Erhard.

CF4314 Thomas George Erhard (Jan. 15, 1835, Miles Twp., Pa. - Sept. 7, 1914, Perth, Kan.) m. Sarah Guisewite (Jan. 26, 1836, Haines Twp. - June 23, 1901, Perth, Kan.) bu. Perth, Kan.

CF43141 Allen C. Erhard (May 19, 1858 -) m. Anna Wert (June 16, 1863 - Sept. 26, 1919)

CF431411 Guy Erhard (Mar. 14, 1882 -) m. Susie Gump (Mar. 30, 1886)

CF4314111 Eveline Erhard (Dec. 22, 1907) m. Erwin Templeton (Aug. 14, 1902)

CF4314112 Nora Erhard (Oct. 11, 1910)

CF4314113 Lloyd Erhard (Dec. 15, 1914)

CF4314114 William Erhard (June 11, 1904 - Feb. 11, 1906)

CF431412 Harry Erhard (July 10, 1885) m. Della Iddings (Mar. 3, 1888)

CF4314121 Homer Erhard (Aug. 2, 1908)

CF4314122 Mona Erhard (Oct. 12, 1910)

CF4314123 Letha Erhard (July 25, 1912)

CF4314124 Carl Erhard (June 26, 1914)

CF4314125 Dorothy Erhard (Feb. 19, 1916)

CF4314126 Dean Erhard (July 14, 1918)

CF4314127 Frances Erhard (July 6, 1919)

CF4314128 Denice Erhard (Dec. 3, 1920)

CF4314129 Phyllis Erhard (Mar. 13, 1924)

CF431412(10) Wanda Lee Erhard (July 23, 1926)

CF431413 Irene Erhard (May 16, 1887 - Feb. 23, 1888)

CF431414 Maude Erhard (Dec. 20, 1889) m. Henry Buchannon Apr. 5, 1895)

CF4314141 Beulah Buchannon (July 10, 1908)

CF431415 Vernie Erhard (Nov. 5, 1895) m. Rolla Slothour.

CF4314151 Arimetta Slothour (1912)

CF4314152 Deloris Slothour (1914)

CF431416 Mary B. Erhard (Jan. 6, 1897) m. Charles Rerrick (Mar. 6, 1892)

CF431417 Myrtle Erhard (Dec. 25, 1899) m. Ray Berringer (May 18, 1901)

CF43142 George N. Erhard. m. Lizzie Musser.

CF431421 Bertha E. Erhard. m. Ira Parker.

CF4314211 Lola Parker. m. Clyde Hopper.

CF43142111 Clyde Hopper, Jr.

CF43142112 Alberdine Hopper.

CF4314212 Luella Parker.

CF4314213 Luther Parker.

CF4314214 Buck Parker.

CF4314215 Elizabeth Parker.

CF4314216 Nellie Parker.

CF431422 Delphia Erhard. m. James Parker.

CF4314221 Ralph Parker.

CF4314222 John Parker.

CF4314223 George Parker.

CF4314224 Orville Parker.

CF4314225 Mona Parker.

CF4314226 Lois Parker.

CF4314227 Harold Parker.

CF4314228 Blanche Parker.

CF431423 Fannie Erhard. m. E. E. Fox.

CF4314231 Floyd Fox.

CF4314232 Roy Fox.

CF4314233 Evelyn Fox.

CF4314234 Ruth Fox.

CF4314235 Earl Fox.

CF4314236 Cleo Fox.

CF4314237 Frances Fox.

CF4314238 Dale Fox.

CF431424 Thomas N. Erhard. m. Minnie McLain

CF4314241 Catharine Erhard.

CF4314242 Lucille Erhard.

CF4314243 Florence Erhard.

CF4314244 Alberdine Erhard.

CF4314245 Mary Edith Erhard.

CF431425 Sadied R. Erhard. m. Cobus Zimmerman.

CF431426 Ethel E. Erhard.

CF431427 Ruth Erhard.

CF43145 Samuel E. Erhard (June 16, 1863) m. Lula Jacobson.

CF431451 Clymer Jacobson Erhard. m. Beatrice Hardin.

CF431452 Clarence E. Erhard. m. Faye Carter.

CF431453 Margery Erhard. m. Andrew Taxis.

CF4314531 Edith Taxis.

CF431454 Frederick Erhard.

CF431455 Millard Erhard.

CF431456 Ivy Erhard.

CF431457 Edward Erhard.

CF43146 Jacob C. Erhard (May 8, 1866 - 1914) unm.

CF43147 Alice Olivia Erhard (d. July 8, 1857) unm.

CF4315 Michael Jeremiah Erhard (Feb. 26, 1837 - Dec. 14, 1847)

CF4316 Rebecca Erhard (Apr. 27, 1839 - Dec. 7, 1893) m. William McKibben (Aug. 23, 1840 - Sept. 26, 1908)

CF43161 Catherine McKibben (1865 - 1941) m. Charles Bowes (1861 - 1955)

CF431611 Thomas McKibben Bowes (1912) Howard, Pa. m. Aug. 30, 1932, Hazel Rovena Helsleg.

CF4316111 Ruth Arlene Bowes (1934) m. Oct. 8, 1955, Marvin Weaver.

CF43161111 Lori Marie Weaver (Sept. 18, 1956)

CF4316112 Thomas C. Bowes (1941)

CF43162 David Allison McKibben (1865 - 1951) m. 1) Clara M. Bickel (1877 - 1911); 2) Mary R. Bridges Wolfe (1874 - 1923); 3) Lorilla Hayes (Apr. 22, 1877)

CF43163 Mary Viola McKibben (Sept. 13, 1869 - Nov. 30, 1889) bu. Howard, Pa.

CF43164 Harmon Huston McKibben (Oct. 2, 1871 - July 16, 1956) m. July 23, 1895, Lucetta Allison (June 14, 1874 - Mar. 6, 1945)

CF431641 Mary Rebecca McKibben (Nov. 17, 1896) m. Dec. 24, 1921, Clyde Johnson (Nov. 2, 1892)

CF4316411 Clyde A. Johnson, Jr. (Oct. 27, 1931)

CF431642 Joseph Allison McKibben (Apr. 20, 1899) m. Dec. 20, 1919, Ethel Waite.

CF4316421 Kenneth George Huston McKibben (Feb. 15, 1921) m. Kathryn Cohick (Aug. 3, 1923)

CF43164211 Bonna Kay McKibben (Oct. 4, 1942)

CF43164212 Patricia Ann McKibben (Oct. 23, 1945)

CF43164213 Sandra Lee McKibben (Nov. 26, 1946)

CF43164214 Kenneth LeRoy McKibben (Nov. 7, 1947)

CF4316422 Romayne Ruth McKibben (Apr. 9, 1922) m. William Brunner.

CF4316423 Maetta J. McKibben (Mar. 28, 1926) m. Robert Hoover.

CF431643 Jessie Catherine McKibben (May 9, 1901)

CF431644 William Brady McKibben (Apr. 1, 1903 - Sept. 23, 1924) bu. Howard, Pa.

CF431645 Ruth McKibben (Oct. 2, 1907 - Apr. 7, 1922) bu. Howard, Pa.

CF431646 Isabella McKibben (Apr. 10, 1909, Howard, Pa. - Sept. 10, 1909)

CF431647 Lucetta McKibben (July 17, 1914)

CF4317 Amos B. Erhard (Jan. 12, 1842 -) m. Tillie Woodling. Lutheran pastor. Grad., Susquehanna University and theological school.

CF43171 Emma Pauline Erhard (May 31, 1867 -) m. J. Frank Schrader.

CF431711 Ethel C. Schrader.

CF43172 Mary C. Erhard.

CF43173 Vernie Armetta Erhard.

CF4318 Cyrus Erhard (Aug. 24, 1844 - Sept. 10, 1900) m. Catharine Brungart (1846 -)

CF43181 Rose Elizabeth Erhard (1868 - 1922) m. William W. Hackman (1857 - 1938) bu. Rebersburg, Pa.

CF431811 Ruth Catherine Hackman (Apr. 17, 1877 - Nov. 7, 1918) m. Thomas Adams.

CF4318111 Malven Adams.

CF4318112 Trilby Adams (Aug. 2, 1910 - Jan. 7, 1911)

CF431812 Walter Erhardt Hackman (1890, Rebersburg, Pa.) m. Pearl Boyer.

CF4318121 Harold Hackman.

CF431813 Lula Mae Hackman (Apr. 24, 1892, Rebersburg, Pa. - Oct. 30, 1958) m. Dec. 25, 1917, William Norman Duck (Oct. 23, 1888, Millheim, Pa.)

CF4318131 William Norman Duck, Jr. (Feb. 9, 1920, Millheim, Pa.) m. June 10, 1944, Dorothy Jane Hampton.

CF43181311 Elizabeth Helen Duck (Mar. 7, 1947, Philadelphia, Pa.)

CF43181312 William Norman Duck, III (June 6, 1953, Philadelphia, Pa.)

CF4318132 John Jacob Duck (Oct. 8, 1922, Millheim, Pa.) m. June 5, 1948, Lilian Ruth Babak (Feb. 10, 1924)

CF43181321 John Jacob Duck, Jr. (Jan. 28, 1951, Bellefonte, Pa.)

CF43181322 Jamie Norman Duck (Aug. 18, 1954, Akron, Ohio)

CF4318133 Mary Elizabeth Duck (July 30, 1926, Bellefonte, Pa.) m. July 27, 1949, Henry Harter, Jr. (Nov. 27, 1924)

CF43181331 Mary Beth Haddon (June 27, 1950, Philadelphia, Pa.)

CF43181332 Diane Victoria Haddon (Dec. 1, 1951, Philadelphia, Pa.)

CF43181333 Henry Harter Haddon, III (May 17, 1955, Chambersburg, Pa.)

CF43181334 David Anthony Haddon (Sept. 14, 1957, Chambersburg, Pa.)

CF431814 Paul Raymond Hackman (June 6, 1894, Rebersburg, Pa.) m. Sept. 30, 1915, Verna Reish (Apr. 21, 1897, Zion, Pa.)

CF4318141 Gladys Viola Hackman (Mar. 26, 1916, Rebersburg, Pa.) m. Apr. 8, 1939, Merle Edwin Gephart (Jan. 20, 1918, Rebersburg, Pa.)

CF43181411 Donna Mae Gephart (Nov. 19, 1939, Bellefonte, Pa.)

CF43181412 Martha Ann Gephart (July 28, 1944, Lock Haven, Pa.)

CF43181413 Rosemary Gephart (Oct. 28, 1945, Lock Haven, Pa.)

CF4318142 Cleona Geraldine Hackman (June 28, 1922, Rebersburg, Pa.) m. Oct. 11, 1941, Calvin Stieger Breon (Jan. 26, 1923, Spring Mills, Pa.)

CF43181421 Patricia Ann Breon (Apr. 30, 1942, Bellefonte, Pa.)

CF431815 Mary Elizabeth Hackman (Nov. 7, 1896, Rebersburg, Pa. - Aug. 1, 1899, Rebersburg, Pa.) unm. bu. Rebersburg, Pa.

CF431816 William Henry Hackman (Sept. 24, 1902, Rebersburg, Pa.)

CF431817 Miriam Hackman (Aug. 10, 1907, Rebersburg, Pa.) unm.

CF431818 Esther L. Hackman (Mar. 7, 1918 - Oct. 10, 1918)

CF43182 Delphia Ardella Erhard (Nov. 8, 1870, Rebersburg, Pa. - Feb. 10, 1943, Ann Arbor, Mich.) m. Mar. 28, 1893, John David Wynn (Feb. 17, 1869, Perry, Mo. - Feb. 17, 1941, Lawrence, Kan.) bu. Lawrence, Kan.

CF431821 Edith Arnetta Wynn (Sept. 10, 1895, Perth, Kan.) m. June 24, 1921, William Arthur Daugherty (Jan. 28, 1894, Carterville, Mo. - July 26, 1953, Tulsa, Okla.)

CF4318211 Mary Katherine Daugherty (Aug. 27, 1922, Tulsa, Okla.) m. Apr. 26, 1942, Russell E. Bryant (Dec. 3, 1917, Excelsior Springs, Mo.)

CF43182111 Edith Ann Bryant (July 18, 1943, Tulsa, Okla.)

CF43182112 James Edward Bryant (July 30, 1944, Seattle, Wash.)

CF43182113 Charles Arthur Bryant (Dec. 2, 1946, Seattle, Wash.)

CF43182114 Russell E. Bryant, Jr. (Apr. 12, 1956, Buffalo, N.Y.)

CF4318212 Elizabeth Rey Daugherty (Apr. 12, 1925) m. Oct. 7, 1948, Joseph A. Stivers (Dec. 25, 1923, Tulsa, Okla.)

CF43182121 David Arthur Stivers (Nov. 30, 1950, Houston, Tex.)

CF4318213 Virginia Lee Daugherty (Jan. 23, 1929, Tulsa, Okla.) m. Oct. 7, 1950, Robert E. Buck (Aug. 3, 1927, Wichita, Kan.)

CF43182131 David Daugherty Buck (Apr. 8, 1953, Wichita, Kan.)

CF43182132 Katheryn Elizabeth Buck (Oct. 28, 1957, Wichita, Kan.)

CF431822 Luella Mayflower Wynn (Mar. 23, 1899, Perth, Kan.) m. June 10, 1923, Herbert Augustus Olsen (Apr. 12, 1899, Lawrence, Kan.)

CF4318221 Dale Gordon Olsen (Jan. 20, 1928, Ann Arbor, Mich.) m. June 21, 1958, Natalie Evelyn Filion (Aug. 22, 1928, Brattleboro, Vt.)

CF43182211 Janet Lynn Olsen (June 14, 1959)

CF431823 Warren Hershel Wynn (Oct. 22, 1900, Perth, Kan.) m. Aug. 5, 1931, Myrl Waters (Nov. 10, 1910, Pawnee, Okla. - May 23, 1953)

CF4318231 Warren Robert Wynn (Aug. 27, 1939, Shawnee, Okla.) m. May 24, 1959, Virginia Louise Carter.

CF4318232 Albert Lee Wynn (Jan. 6, 1941, Tulsa, Okla.)

CF431824 Glen Ehrhardt Wynn (Dec. 11, 1902, Tulsa. Okla.) m. Jan. 28, 1931, Marjorie Scott (Jan. 17, 1905, Marietta, Ohio)

CF4318241 Glen Ehrhardt Wynn, Jr. (Nov. 20, 1933) m. Sept. 1, 1956, Eddie Mae Gregory (Dec. 17, 1935, Tulsa, Okla.)

CF4318242 John David Wynn (Aug. 31, 1937, Tulsa, Okla.) m. June 27, 1959, Bonnie Jean Johnstone (June 15, 1939, Grove City, Pa.)

CF431825 Ruel Emanuel Wynn (June 20, 1905, Tulsa, Okla. - June 20, 1906, Tulsa , Okla.)

CF431826 John Delphian Wynn (Oct. 19, 1908, Tulsa, Okla.) m. Aug. 6, 1934, Ruth Shamberger (Nov. 14, 1911, White House, Md.)

CF4318261 Janet Kay Wynn (June 9, 1941, Vincennes, Ind.)

CF4318262 David Everett Wynn (Dec. 6, 1945)

CF431827 Albert Fletcher Wynn (Sept. 18, 1912, Tulsa, Okla.) m. July 11, 1936, Portia Arlene Drennen (Nov. 24, 1912, Benton, Ark.)

CF4318271 Josephine Ann Wynn (Oct. 24, 1944, Alexandra, La.)

CF4318272 Michael Lee Wynn (Oct. 14, 1950, Little Rock, Ark.)

CF4318273 Delphia Sue Wynn (June 23, 1953, Calgary, Alberta)

CF43183 Sarah Catherine Erhard (1872 -) m. Edwin S. Bierly.

CF431831 Meyer Bierly (July 21, 1900 - Apr. 21, 1919)

CF43184 Clyde Walter Ehrhardt (Aug. 21, 1877, Rebersburg, Pa. - Oct. 21, 1952) m. May 20, 1907, Laura Mae Heidle. bu. Murfreesboro, Tenn. Methodist minister.

CF431841 Elaine Ballast Ehrhardt (Sept. 9, 1908, Ballast Island, Ohio)

CF431842 Adeline Catherine Ehrhardt (Aug. 13, 1911, Bangor, Mich.) m. 1) Mar. 16, 1929, Miller; 2) Dec. 31, 1953, Edward Dolphus Green.

CF431843 Clyde Walter Ehrhardt, Jr. (July 4, 1921, Bardwell, Ky.) m. 1) Dec. 24, 1943, Emily Julia Yarborough; 2) Sept. 5, 1952, Carolyn Dozier.

CF4318431 Julia Joyce Ehrhardt (Feb. 5, 1945, Anderson, S. Car.)

CF4318432 Michael Clyde Ehrhardt (Apr. 9, 1955, Decatur, Ga.)

CF4318433 Britton Dozier Ehrhardt (Mar. 3, 1958, Clinton, S. Car.)

CF43185 Lula Erhard (d. Feb. 2, 1935) m. Harry Sweet.

CF4319 Ellen Erhard (Sept. 23, 1847 - Nov. 5, 1897) m. Harvey H. Miller (June 27, 1847 - June 19, 1915)

CF43191 Wallace Miller m. 1) Mary Denton; 2) Anna Virginia Geise.

CF431911 Genevieve Miller. m. Charles Friel.

CF431(10) Mary Malinda Erhard (June 24, 1850 - Oct. 15, 1891) m. 1869, Samuel G. Gutelius (Nov. 6, 1834 - July 30, 1895) bu. Millheim, Pa. Civil War. Dentist, Millheim, Pa.

CF431(10)1 Fredrick Erhard Gutelius (Oct. 4, 1870, Aaronsburg, Pa. - May 11, 1930, Millheim, Pa.) m. Apr. 22, 1896, Bessie Stover (d. Millheim, Pa.) bu. Millheim, Pa. Dentist.

CF431(10)11 Mary Louisa Gutelius (Jan. 10, 1897) m. Oct. 9, 1924, Sylvester Gutelius.

CF431(10)12 Violet May Gutelius (May 20, 1902) m. July 8, 1928, Fred Cecil Dawe.

CF431(10)121 Kitty Lou Dawe.

CF431(10)122 Fred Cecil Dawe, Jr. (Dec. 27, 1933)

CF431(10)13 Catherine Gutelius (May 30, 1908) m. Mar. 30, 1935, Horace H. Martin.

CF431(10)14 Louise Gutelius (Aug. 8, 1912)

CF431(10)2 Lydia Ella Gutelius (Oct. 12, 1872) m. Thomas Oscar Morris.

CF431(10)21 Harold G. Morris. m. June 5, 1922, Helene Shook. Dentist.

CF431(10)211 John Robert Morris.

CF431(10)212 Thomas Clinton Morris.

CF431(10)23 Frederick Morris. m. Jan. 5, 1934, Mary Roberta Boyd.

CF431(10)24 Margaret Morris. m. Oct. 8, 1927, Kenneth Bucher.

CF431(10)241 Polly Ann Bucher (Dec. 19, 1928)

CF431(10)242 James Kenneth Bucher (Oct. 16, 1934)

CF431(10)3 Daniel Brungart Gutelius (Jan. 24, 1887) m. Jan. 17, 1910, Louise Weil.

CF431(10)31 Harold Gutelius.

CF431(11) Franklin Pierce Erhard (Feb. 27, 1853 -) m. Ella Heiter.

CF431(11)1 Lizzie M. Erhard (Sept. 22, 1875) m. C. D. Loudenslager.

CF431(11)11 Donald Franklin Loudenslager. m. Oct. 27, 1924, Faye Smith.

CF431(11)111 Robert Donald Loudenslager (Apr. 3, 1925)

CF431(11)112 Kenneth B. Loudenslager (Feb. 3, 1927)

CF431(11)113 Bettie Eunice Loudenslager (Aug. 26, 1928)

CF431(11)114 James Loudenslager (Dec. 26, 1932)

CF431(11)2 Clark D. Erhard (June 25, 1876 - Mar. 24, 1933) m. Eva Elizabeth Gutelius.

CF431(11)21 Harold Gutelius Erhard. m. Lucille Phelps.

CF431(11)211 Harold Erhard.

CF431(11)22 Fred Erhard.

CF431(11)3 George Randall Erhard (Apr. 25, 1879 - June 14, 1936) m. Rose Wilson Hursh.

CF431(11)4 Frank Heiter Erhard (June 6, 1881) m. Victoria Warsing.

CF431(11)5 Amy Augusta Erhard (Oct. 30, 1883) m. William Emmet Kneiple.

CF431(11)51 Amanda Geneva Kneiple. m. Herbert Corbett.

CF431(11)511 Patricia Fay Corbett.

CF431(11)52 Dorothy Louise Kneiple. m. L. Guy Frank.

CF431(11)53 Frances Ellen Kneiple.

CF431(11)54 George Erhard Kneiple.

CF431(11)55 William Emmet Kneiple, Jr.

CF431(12) Eliza Jane Erhard (Jan. 14, 1857 - Apr. 19, 1857)

CF432 Jacob Brungart (Jan. 9, 1814, Miles Twp., Pa. - Sept. 20, 1893, Rebersburg, Pa.) m. May 28, 1838, Sarah Corman (Sept. 1, 1819 - Nov. 7, 1907) bu. Rebersburg, Pa.

CF4321 Thomas Brungart (Aug. 22, 1839 -) d.y.

CF4322 Franklin Brungart (Jan. 17, 1841 - Apr. 8, 1890) unm.

CF4323 Sydney Brungart (Aug. 5, 1842 - Apr. 8, 1922) m. 1) Sylvester Gramley (Oct. 8, 1839, Miles Twp., Pa. - July 17, 1868); 2) John Hoy.

CF43231 Ira Gramley (Aug. 14, 1860, Miles Twp., Pa. - Dec. 14, 1935, Millheim, Pa.) m. Susan Stover (Feb. 26, 1862, - Dec. 12, 1933, Aaronsburg, Pa.) bu. Wolf's Chapel.

CF432311 Joseph S. Gramley (Aug. 29, 1880 Haines Twp., Pa. - Aug. 16, 1948, Battle Creek, Mich.) m. Lizzie Bower.

CF432312 Sydney May Gramley (May 17, 1883, Miles Twp., Pa. - Feb. 1, 1944) m. Miles Arney.

CF4323121 Mary Arney. m. Harold Brumstead.

CF43231211 Susanne Brumstead.

CF4323122 Helen Arney. m. William Buck.

CF43231221 William Buck, Jr.

CF43231222 Gary Buck.

CF4323123 George Arney. (d.y.)

CF4323124 Ruth Arney.

CF432313 Jennie Gramley (Nov. 22, 1895, Haines Twp., Pa.) m. George F. Kolb (Feb. 14, 1882 - Dec. 15, 1933, Aaronsburg, Pa.)

CF432314 Orvis Gramley (Feb. 28, 1894, Haines Twp., Pa.) m. Aug. 28, 1915, Carrie Emerick (Sept. 23, 1893, Gregg Twp., Pa.)

CF4323141 Homer Gramley (Apr. 16, 1916, Millheim, Pa.) m. Esther Crabb (Sept. 11, 1922, Millheim, Pa.)

CF43231411 Janet Gramley (June 18, 1944, Millheim, Pa.)

CF43231412 Alen Gramley (Dec. 14, 1948, Millheim, Pa.)

CF4323142 Edna Gramley (Aug. 10, 1918, Millheim, Pa.) m. William Weaver (May 16, 1914)

CF43231421 Linda Weaver (July 30, 1947)

CF43231422 Dennis Weaver (Jan. 24, 1952)

CF4323143 Harold Eugene Gramley (Aug. 18, 1932, Millheim, Pa.) m. Mar. 12, 1954, Etta Bennett (Aug. 22, 1932)

CF43231431 Gary Gramley (Aug. 9, 1956, Bellefonte, Pa.)

CF43231432 David Gramley (Sept. 5, 1957, Bellefonte, Pa.)

CF43232 Alice Gramley (May 21, 1864 -) m. 1) Adam Auman; 2) Sept. 19, 1926, Jasper Gramley. bu. Rebersburg, Pa.

CF432321 Mary Auman (Sept. 6, 1884, Miles Twp., Pa. - Jan. 2, 1947) m. 1904, Allen S. Winkelblech (Dec. 9, 1882, Haines Twp., Pa.)

CF4323211 Marion Winkelblech (Aug. 8, 1906, Rebersburg, Pa.) m. 1) Jan. 2, 1928, Roy Jacob Homan (Dec. 22, 1904 - Oct. 8, 1951); 2) John M. Long.

CF43232111 Carl Eugene Homan (May 11, 1929, Aaronsburg, Pa.) m. Louise Morgan.

CF432321111 Susan Homan (Apr. 12, 1955, Aaronsburg, Pa.)

CF432321112 Michael Homan (Aug. 23, 1957)

CF43232112 Alice Homan (June 25, 1930, Aaronsburg, Pa.) m. Richard Wance (Aug. 7, 1928, Aaronsburg, Pa.) Trenton, N. J.

CF432321121 Brenda Wance (Aug. 27, 1955, Aaronsburg, Pa)

CF43232113 Bruce Homan (Sept. 18, 1931, Aaronsburg, Pa.) m. Evelyn P. Zim (Oct. 10, 1928, Aaronsburg, Pa.) Cecil, Wis.

CF432321131 Mark Homan (Apr. 15, 1957)

CF43232114 Leonard A. Homan (Feb. 15, 1934, Aaronsburg, Pa) m. Marcy Adams. Kingston, N. J.

CF432321141 Minnie L. Homan (June 20, 1954)

CF432321142 Wandy Homan (May 29, 1955)

CF43232115 Donald Homan (May 1, 1935, Aaronsburg, Pa.) m. Mollie Zigne. Plainsboro, N. J.

CF432321151 Donna Homan.

CF432321152 Debra Homan.

CF432321153 Joseph Homan.

CF43232116 Dean Homan (Oct. 5, 1937, Aaronsburg, Pa.) m. Patricia Parr (Oct. 14, 1936) Plainsboro, N. J.

CF432321161 Robert Homan (Nov. 21, 1957)

CF432321162 Douglas Homan (July 11, 1959)

CF43232117 Shirley Homan (Jan. 9, 1939, Aaronsburg, Pa.) Chanute Airfield Base, Ill.

CF43232118 Wayne Homan (Nov. 20, 1941, Aaronsburg, Pa.)

CF43232119 Larry Homan (Aug. 4, 1942, Aaronsburg, Pa.)

CF4323211(10) Nancy Homan (Sept. 3, 1945)

CF4323212 Alice Winkelblech (June 6, 1908, Rebersburg, Pa. - Sept. 20, 1939) m. Jan. 28, 1932, Emanuel Mensch. Millmont, Pa.)

CF43232121 Lynn Mensch (Feb. 19, 1937)

CF4323213 Ardrenna M. Winkelblech (Apr. 15, 1910, Rebersburg, Pa.) m. Mar. 4, 1928, John M. Weaver (Apr. 9, 1908, Hublersburg, Pa.)

CF43232131 Harry Allen Weaver (Jan. 3, 1929, Hublersburg, Pa.) m. Aug. 19, 1950, Ruth Olive Styers.

CF432321311 John Allen Weaver (May 22, 1951, San Bernardino, Calif.)

CF432321312 Marlin R. Weaver (May 22, 1957, Bellefonte, Pa.)

CF43232132 Marvin Eugene Weaver (Nov. 6, 1930, Rebersburg, Pa.) m. Aug. 3, 1950, Vivian Jane Lamey.

CF432321321 Eugene Forrest Weaver (Oct. 1, 1951, Lock Haven, Pa.)

CF432321322 Marvin Junior Weaver (Nov. 23, 1952, Lock Haven, Pa.)

CF432321323 Robert M. Weaver (Jan. 6, 1954, Lock Haven, Pa.)

CF432321324 James E. Weaver (Dec. 6, 1955, Lock Haven, Pa.)

CF43232133 Gerald Franklin Weaver (Dec. 24, 1932, Rebersburg, Pa.) m. Sept. 25, 1955, Joyce Maureen Weaver.

CF432321331 Gregory William Weaver (Jan. 24, 1957, Bellefonte, Pa.)

CF43232134 Mary Louise Weaver (Apr. 16, 1934, Rebersburg, Pa - Feb. 20, 1935, Rebersburg, Pa.)

CF43232135 John William Weaver (Jan. 29, 1936, Rebersburg, Pa.)

CF43232136 Yvonne Marie Weaver (Jan. 15, 1942, Rebersburg, Pa.)

CF4323214 Harold Winkelblech (Apr. 26, 1912, Rebersburg, Pa.) m. Elsie Showers (Oct. 18, 1916) Rebersburg, Pa.)

CF43232141 Lois Winkelblech (Dec. 9, 1952, Rebersburg, Pa.)

CF43232142 Cindy Winkelblech (Oct. 4, 1955, Rebersburg, Pa.)

CF4323215 Mahlon Winkelblech (Jan. 13, 1914, Rebersburg, Pa.) m. Eleanor Wheaton. Brackney, Pa.

CF43232151 Mary Winkelblech (Jan. 8, 1940)

CF43232152 Mahlon Winkelblech, Jr. (Feb. 27, 1941, Rebersburg, Pa.)

CF43232153 Merle Winkelblech (Jan. 12, 1946, Rebersburg, Pa.)

CF4323216 Bertha Winkelblech (Aug. 18, 1916, Rebersburg, Pa.) m. Donald Willow. Mifflinburg, Pa.

CF43232161 Donald Willow, Jr. (May 30, 1936, Mifflinburg, Pa.)

CF43232162 Joan Willow (Jan. 8, 1941, Mifflinburg, Pa.)

CF4323217 Lodie Winkelblech (Jan. 12, 1919, Rebersburg, Pa.) m. 2) Emanuel Mensch. Millmont, Pa.

CF43232171 Mary Mensch (May 17, 1946)

CF432322 Clarence Auman (Oct. 20, 1872) m. Gertrude Huddlestine. Montandon, Pa.

CF4323221 Richard Auman (Dec. 7, 1916) Montandon, Pa.

CF43233 Hester Gramley (Oct. 7, 1867, Miles Twp., Pa. - Dec. 16, 1942, Howard, Pa.) m. William Loder (d. May 30, 1935) bu. Howard, Pa.

CF432331 Venda Raymond Loder (Sept. 14, 1887 - Nov. 1, 1897)

CF432332 Victor Loder (May 28, 1890 - July 7, 1890)

CF432333 Maurice Loder (Aug. 12, 1891 - Mar. 18, 1909)

CF432334 Alice Elizabeth Loder (Apr. 26, 1896) m. 1) George Quay; 2) Jacob Frye. Howard, Pa.

CF4323341 Leona Frye.

CF432335 Infant son (Dec. 24, 1897)

CF432336 Ray Loder (Sept. 10, 1899 - Nov. 18, 1899)

CF43234 Edward S. Hoy (May 1, 1883) m. Mary Vonada. bu. Hublersburg, Pa. No ch.

CF4324 Alice Brungart (Mar. 4, 1844 - Mar. 21, 1926) m. Feb. 25, 1866, Jacob Scholl.

CF43241 Emma J. Scholl (July 25, 1867 - Jan. 27, 1936) m. H. Hicks Noll (Sept. 6, 1873 - Nov. 22, 1932)

CF432411 William Jacob Noll (June 18, 1897) m. Iva Williamson.

CF432412 Charles Edwin Noll (Feb. 13, 1899) m. Edna Krape (May 14, 1894)

CF4324121 Jacqueline Emma Noll (June 7, 1923)

CF4324122 Betty Jane Noll (June 7, 1923)

CF4324123 Charles Irvin Noll (Feb. 15, 1925)

CF43242 Anna Scholl (Oct. 1, 1868 - Aug. 17, 1869)

CF43243 Thomas John Scholl (Nov. 17, 1869)

CF43244 Lizzie Scholl (Sept. 30, 1871 - Dec. 24, 1913) m. Jonas Stover.

CF432441 Sallie Stover.

CF432442 Minnie Stover.

CF432443 Belle Stover (d. July 7, 1938)

CF432444 Goldie Stover.

CF432445 Newton Stover.

CF432446 Charles Stover.

CF432447 Stover.

CF43245 Vernie S. Sholl (July 2, 1873) m. Charles H. Bierly. Harrisburg, Pa.

CF432451 Daunn Bierly.

CF43246 Minnie Kate Sholl (May 17, 1877 - 1940) m. June 12, 1902, Clarence Noll.

CF432461 Paul Noll (Oct. 25, 1924) m. Sept. 1928, Mildred Blythstone.

CF4324611 Jean B. Noll (Mar. 6, 1930)

CF4324612 James Clarence Noll (Apr. 15, 19)

CF4324613 Kenneth Leroy Noll (Mar. 1, 1938)

CF43247 Elenora Scholl (Feb. 21, 1879) m. Howard Ziegler.

CF43248 William Jacob Scholl (Aug. 24, 1883) m. Anna Rhoad.

CF432481 John William Scholl.

CF4325 Newton Brungart (Sept. 1, 1845, Miles Twp., Centre Co., Pa. - Mar. 8, 1926, Mifflinburg, Pa.) m. June 23, 1867, Lucy Ann Shaffer (Apr. 4, 1849, Spring Twp., Centre Co., Pa. - Sept. 30, 1925, Mifflinburg, Pa.) Bu. Mifflinburg, Pa. Farmer.

CF43251 Samuel Irwin Brungart (Jan. 21, 1869, Miles Twp., Pa. - Sept. 22, 1885, Rebersburg, Pa.) bu. Rebersburg, Pa.

CF43252 Edwin Monroe Brungart (Oct. 31, 1871, Miles Twp., Pa - Mar. 15, 1960, Sunbury, Pa.) m. June 5, 1901, Winifred Wolfe (Rebersburg, Pa.) Grad., Susquehanna Univ., 1900; professor of Education, Susquehanna Univ., 1904 - 1941.

CF432521 Sarah Christine Brungart (Oct. 19, 1905, Selinsgrove, Pa. - Nov. 4, 1957, Selinsgrove, Pa.) m. June 15, 1931, Frederick C. Stevens. (Nov. 23, 1902, Bezil, Me.) Registrar, Susquehanna University.

CF432522 Lois Brungart (Dec. 21, 1910, Selinsgrove, Pa.) m. June 10, 1938, Bruce B. Bendigo (Oct. 21, 1909, Tower City, Pa.) Grad., Susquehanna University.

CF43253 Herbert Isaiah Brungart (Apr. 1, 1873, Miles Twp., Pa. - Mar. 4, 1956, Columbus, Ohio) m. Nov. 27, 1901, Viola Walter (Aug. 1, 1878, Scottdale, Pa. - Mar. 9, 1956,

Columbus, Ohio) Grad., Susquehanna Univ., 1900; Teacher; Sales manager.

CF432531 Herbert Isaiah Brungart, Jr. (Apr. 11, 1914, Columbus, Ohio) m. July 21, 1936, Edna Moore. Ohio State Univ.; Drug salesman.

CF4325311 Madeliene Lee Brungart (July 8, 1937, Columbus, Ohio)

CF432532 John Walter Brungart (Jan. 8, 1916, Columbus, Ohio) m. June 27, 1937, Doris Cooper (July 2, 1916, Thornville, Ohio) Ohio State Univ.; druggist, Coshocton, Ohio.

CF4325321 Sara Ann Brungart (Nov. 10, 1942, Lima, Ohio)

CF4325322 John Cooper Brungart (Apr. 30, 1945, Lima, Ohio)

CF43254 Jacob Wallace Brungart (Nov. 14, 1877, Miles Twp., Pa.) m. Dec. 23, 1902, Bertha V. Dise (Dec. 15, 1882, Glen Rock, Pa.) Sign painter and craftsman, Glen Rock, Pa. Some of the models of Penna. rural life in the 19th century made by J. Wallace Brungart are exhibited at the Hershey Museum, Hershey, Pa.

CF432541 Leila Elizabeth Brungart (Dec. 10, 1903, Glen Rock, Pa)

CF432542 Franklin Dice Brungart (July 23, 1907, Glen Rock, Pa.) m. July 14, 1934, Elsie L. Sullivan (Feb. 13, 1910, Hagerstown, Md.) Bookkeeper, Hagerstown, Md.

CF4325421 David Lee Brungart (Apr. 9, 1939, Hagerstown, Md.)

CF4325422 Evelyn Elaine Brungart (Apr. 12, 1947, Hagerstown, Md.)

CF43255 John Victor Brungart (Feb. 24, 1882, Rebersburg, Pa.) m. June 5, 1904, Lida B. Yearick (Aug. 8, 1879, Hubersburg, Pa.) Teacher, farmer, insurance agent.

CF432551 Harold Newton Brungart (Jan. 11, 1906, Smulltown, Pa.) m. Mar. 16, 1930, Sarah Jane Zerby (Mar. 24, 1900, Aaronsburg, Pa.) Penn State Univ., College of Dairying; breeder, Smulltown, Pa.

CF432552 Randal Eugene Brungart (Jan. 24, 1908, Rebersburg, Pa.) m. Oct. 12, 1935, Mary Lipscomb (Mar. 31, 1913, Low Moor, Va.) Penn State Univ., Chemical engineer, Covington, Va.

CF4325521 Nancy Williams Brungart (Jan. 12, 1938, Covington, Va.)

CF4325522 Jane Louise Brungart (May 19, 1941, Covington, Va.)

CF4325523 Randal Victor Brungart (Aug. 11, 1942, Covington, Va.)

CF432553 Malcolm Victor Brungart (Aug. 5, 1918, Rebersburg, Pa.)

CF43256 Harry Roy Brungart (Apr. 11, 1891, Rebersburg, Pa. - Feb. 25, 1957) m. Dec. 28, 1912, Irene Rishel (Oct. 27,

1884, Farmers Mills, Pa. - Jan. 27, 1957) Salesman, Pittsburgh, Pa.

CF432561 Newton Rishel Brungart (Dec. 24, 1914, Wilkinsburg, Pa.) m. Mar. 12, 1944, Margaret Nelson DeBardeleben (May 12, 1922, Birmingham, Ala.) Syracuse Univ.; Hydraulic joist, conveyers, cranes firm.

CF4325611 Newton Rishel Brungart, Jr. (Apr. 28, 1945, Memphis, Tenn.)

CF4325612 Charles DeBardeleben Brungart (May 12, 1947, New York, N. Y.)

CF4325613 Nelsen DeBardeleben Brungart (July 21, 1949, Birmingham, Ala.)

CF4326 Henry C. Brungart (Sept. 5, 1847 - Oct. 22, 1901) m. Margaret Leitzell (June 17, 1848 - May 15, 1904)

CF43261 Lawrence Brungart.

CF43262 Carrie Mae Brungart. m. Albert Wood.

CF432621 Margaret Wood. m. William Patterson.

CF4326211 Mary Elizabeth Patterson. m. Feb. 13, 1943, Charles J. Messner.

CF432622 Charles Brungart Wood. m. Beulah Ridenour.

CF4326221 Charles Richard Wood (Aug. 14, 1926)

CF4327 Cyrus Brungart (Nov. 20, 1851 - June 8, 1829) m. Dolly Emerick (Dec. 1, 1862 - Mar. 30, 1935)

CF43271 Sallie Brungart. m. John S. Getchell.

CF432711 Wendel B. Getchell.

CF432712 Ralph Getchell.

CF43272 Anna Brungart (d. July 16, 1883)

CF43273 Cora Brungart. m. Keefer.

CF432731 Agnes Keefer.

CF432732 Thomas B. Keefer.

CF4328 Miranda Brungart (Aug. 23, 1854, Miles Twp., Pa. - Apr. 11, 1935) m. Mar. 9, 1875, James A. Wert (Nov. 28, 1854, Haines Twp., Pa. - Mar. 19, 1941) Farmer.

CF43281 Sarah Jane Wert (Oct. 16, 1875, Boalsburg, Pa. - Apr. 20, 1931, Boalsburg, Pa.) m. Oct. 24, 1894, David C. Bohn (May 17, 1868, Boalsburg, Pa. - Mar. 13, 1959, Bellefonte, Pa.) Farmer.

CF432811 George James Bohn (June 2, 1895, Tusseyville, Pa.) m. Dec. 24, 1918, Ruth Yarnell (Feb. 27, 1894, State College, Pa.) General Store Merchant; W. W. I; County commissioner; School director.

CF432812 John Edward Bohn (Feb. 28, 1897, Tusseyville, Pa.) m. Oct. 30, 1920, Estella Elizabeth Musser (Jan. 8, 1897, Aaronsburg, Pa.)

CF4328121 Musser James Bohn (May 1, 1921, Centre Hall, Pa.) m. Nov. 18, 1950, Betty Nadine Turner (Aug. 8, 1922, Topeka, Kan.)

CF43281211 Gary James Bohn (Aug. 2, 1951, Washington, D. C.)

CF4328122 Larry Edward Bohn (Dec. 9, 1952, Washington, D. C.)

CF432813 Carl Henry Bohn (July 9, 1898, Colyer, Pa.) m. Aug. 18, 1927, Helen Edna Neese (Mar. 15, 1897, Pine Grove Mills, Pa.) Accountant.

CF4328131 Carl Henry Bohn (Jan. 29, 1934, Akron, Ohio) m. Aug. 10, 1958, Sarah Alice Spradlin (Sept. 29, 1935, Millstone, Ky.) Teacher.

CF4328132 John David Bohn (June 6, 1935, Akron, Ohio)

CF432814 Miranda Ruth Bohn (May 1, 1901, Potters Mills, Pa.) m. June 3, 1924, Frank Edgar MacIntire (Oct. 8, 1898, Philadelphia, Pa.)

CF4328141 Grace Keyser MacIntire (Feb. 26, 1925, Binghamton, N. Y.) m. Aug. 14, 1946, Warren Lewis Gardner (Oct. 10, 1924, Marathon, N. Y.)

CF43281411 Clarence George Gardner (Mar. 12, 1947, Kansas City, Mo.)

CF43281412 Warren Lewis Gardner, II (Sept. 29, 1948, Montrose, Pa.)

CF43281413 Reginald Jay Gardner (Aug. 17, 1951, Binghamton, N. Y.)

CF43281414 William James Gardner (Sept. 23, 1957, Binghamton, N. Y.)

CF43281415 Wilson Keyser Gardner (Sept. 23, 1957, Binghamton, N. Y.)

CF4328142 Sarah Miranda MacIntire (July 27, 1926, Binghamton, N. Y.) m. Aug. 14, 1951, Stephen Kostona (Sept. 22, 1919, Bronx, N. Y.)

CF43281421 Patricia Lee Kostona (Oct. 2, 1952, Brooklyn, N. Y.)

CF4328143 Susan Anna MacIntire (Sept. 22, 1927, Binghamton, N. Y.) m. Jan. 20, 1952, Frank Paul Kalesinskas (May 16, 1927)

CF43281431 Mark Francis Kalesinskas (Dec. 2, 1952, Binghamton, N. Y.)

CF4328144 Frances Alverta MacIntire (May 2, 1929, Binghamton, N. Y.) m. Nov. 13, 1952, Joseph W. Wrana (Oct. 30, 1923)

CF4328145 Frank Edgar MacIntire, III (Apr. 20, 1932, Bellefonte, Pa.) m. Judith Aleen Brull (Aug. 17, 1937)

CF43281451 Frank Edgar MacIntire, IV (Oct. 17, 1957, Courtland, N. Y.)

CF4328146 Wilson Filmore MacIntire (Feb. 24, 1935, Binghamton, N. Y.)

CF4328147 Mary Louise MacIntire (May 30, 1937, Montrose, Pa.)

CF432815 Russell William Bohn (Apr. 28, 1904, Potters Mills, Pa.) m. Dec. 26, 1932, Margaret Elizabeth Smith (Mar. 13, 1906, Centre Hall, Pa.)

CF432816 Faye Elizabeth Bohn (Oct. 30, 1905, Potters Mills, Pa.) m. Sept. 1, 1928, Paul Wesner Huprich (Feb. 16, 1905, Baltic, Ohio) District Supt., Armor and Co., Lexington, Mass).

CF4328161 Paul Richard Huprich (Nov. 12, 1933, Akron, Ohio) m. June 16, 1956, Nancy Orne Eustes (Oct. 28, 1933, Waterville, Me.)

CF43281611 Kathryn Orne Huprich (Dec. 10, 1956, Smithtown, N. Y.)

CF432817 James David Bohn (June 9, 1908, Boalsburg, Pa.) m. Aug. 20, 1938, Anna Mary Moyer (Aug. 12, 1909, Mifflinburg, Pa.) Salesman.

CF4328171 James David Bohn, II (Sept. 12, 1941, Englewood, N. J.)

CF4328172 Jeffrey Charles Bohn (Apr. 30, 1948, Englewood, N. J.)

CF432818 Sarah May Bohn (Nov. 4, 1909, Boalsburg, Pa.) m. Feb. 6, 1932, William Hoy Neff (Dec. 2, 1905, Potters Mills, Pa.)

CF4328181 Virgina May Neff (July 28, 1936, Boalsburg, Pa.)

CF4328182 Marjorie Louise Neff (Oct. 13, 1941, Boalsburg, Pa.)

CF432819 Frederick Bohn (Oct. 15, 1911, Boalsburg, Pa.) m. Apr. 22, 1933, Anna Mary Williams (Aug. 15, 1911, Rock Springs, Pa.) Farmer.

CF4328191 Shirley Anne Bohn (Feb. 19, 1934, Rebersburg, Pa.) m. Nov. 14, 1954, James Ronald Russell (Oct. 18, 1933)

CF43281911 James Kraig Russell (Aug. 20, 1956, Doylestown, Pa.)

CF4328192 Frederick James Bohn, II (Feb. 12, 1936, Rebersburg, Pa.)

CF4328193 Barbara Jean Bohn (Oct. 18, 1937, Rebersburg, Pa.)

CF4328194 Ray William Bohn (Feb. 20, 1943, Pompton Plains, N. Y.)

CF43281(10) Charles Wert Bohn (July 25, 1913, Boalsburg, Pa.). m. June 21, 1941, Geraldine Meckley (Nov. 6, 1916, Fountain, Pa.)

CF43281(10)1 Donna Jean Bohn (June 19, 1946, Bellefonte, Pa.)

CF43282 John Brungart Wert (July 22, 1877) m. Dec. 25, 1902, Gertrude Rossman (Apr. 10, 1882)

CF432821 Michael Rossman Wert (Jan. 3, 1903, Tusseyville, Pa.) m. Mar. 2, 1929, Bertha Sarah Buzzard. Consulting actuary, Philadelphia, Pa.

CF4328211 Gail Abbie Wert (May 14, 1940)

CF432822 Mary Rebecca Wert (Dec. 31, 1903, Tusseyville, Pa.) m. Apr. 23, 1927, George Charles Trevorow (Aug. 3, 1901)

CF4328221 Nancy Jane Treverow (Oct. 24, 1928) Teacher.

CF4328222 Joseph Wert Treverow (Nov. 26, 1930) Teacher.

CF4328223 George Charles Trevorow (Apr. 27, 1932)

CF432823 James Kenneth Wert (Mar. 21, 1908, Tusseyville, Pa. - Apr. 17, 1942) m. May 30, 1936, Eleanor M. Culbertson.

CF4328231 Mary Ann Wert (Dec. 21, 1937, Loysville, Pa.) m. Aug. 3, 1958, Don Evans Frazier.

CF4328232 Ruth Naomi Wert (Nov. 9, 1939, Tusseyville, Pa. - July 23, 1945, Centre Hall, Pa.)

CF432824 Martha Ruth Wert (May 9, 1910, Tusseyville, Pa.) m. July 21, 1931, Ralph H. Dale. Teacher.

CF4328241 John Luther Dale (July 2, 1938, Bellefonte, Pa.)

CF432825 John Brungart Wert, Jr. (Dec. 22, 1912, Tusseyville, Pa.) m. May 7, 1932, Myla C. Spyker.

CF4328251 Joanne Barbara Wert (Nov. 1, 1932) m. Apr. 9, 1954, Philip Henry Blazier.

CF43282511 John Edward Blazier (Aug. 11, 1954, Bellefonte, Pa.)

CF43282512 James Lynn Blazier (Sept. 5, 1955, Bellefonte, Pa.)

CF43282513 Philip Henry Blazier (May 23, 1958, Bellefonte, Pa.)

CF432826 Anna Elizabeth Wert (Dec. 5, 1916, Tusseyville, Pa.) m. Mar. 24, 1940, James M. Law.

CF4328261 James Michael Law (July 28, 1943)

CF4328262 John Robert Law (Nov. 23, 1947)

CF43283 Claude Edward Wert (Aug. 12, 1883, Boalsburg, Pa.) m. Oct. 18, 1905, Lillian Pearl Frank (July 21, 1888, Madisonburg, Pa.)

CF432831 Kathryn Miranda Wert (May 4, 1906, Tusseyville, Pa.) m. Dec. 3, 1935, Lynn Breon (July 8, 1913, Centre Hall, Pa.)

CF4328311 Lynn Donald Breon (June 16, 1937, Bellefonte, Pa.)

CF4328312 James Ronald Breon (June 16 1937, Bellefonte, Pa.)

CF432832 Philip Wert (Jan. 12, 1911 - May 12, 1911, Tusseyville, Pa.)

CF432833 Martin Luther Wert (Nov. 25, 1912, Tusseyville, Pa.) m. Nov. 11, 1935, Mary I. Corman (May 9, 1906)

CF4328331 Patricia Wert (June 19, 1939, Rebersburg, Pa.) m. June 16, 1957, Jerry Tavernier.

CF43283311 Cary Tavernier (May 15, 1958, Norfolk, Va.)

CF432834 Jacob Cyrus Wert (Feb. 15, 1915, Tusseyville, Pa.) m. May 17, 1936, Lyndall Whitehead (May 5, 1915)

CF4328341 Robert Linsey Wert (Mar. 29, 1937, Bellefonte, Pa.) m Nov. 23, 1958, Molly Isher.

CF4328342 Joanne Wert (Apr. 12, 1940, Boalsburg, Pa.)

CF4328343 James Cyrus Wert (June 30, 1945, Axman, Pa.)

CF432835 Margaret Lucille Wert (July 2, 1917, Tusseyville, Pa.) m. Apr. 3, 1939, Harry Tronger.

CF4328351 Harry Tronger (Nov. 29, 1939, Philadelphia, Pa.)

CF4328352 Barbara Ann Tronger (Aug. 13, 1942, Philadelphia, Pa.)

CF4328353 Howard Albert Tronger (Sept. 1, 1946, Bellefonte, Pa.)

CF432836 Dean Edward Wert (Feb. 3, 1922, Tusseyville, Pa.) m. June 12, 1949, Dorothy Boozer (Dec. 3, 1930)

CF4328361 Dean Edward Wert (Apr. 18, 1950, Bellefonte, Pa.)

CF43284 David Sparr Wert (May 14, 1890, Boalsburg, Pa.) m. Feb. 24, 1912, Eva Elizabeth Fleisher (Nov. 3, 1890, Colyer, Pa. - Jan. 8, 1959, Harrisburg, Pa.)

CF432841 Beatrice Madaline Wert (Dec. 16, 1913) m. July 15, 1934, Philip A. Vonada (Oct. 7, 1908)

CF4328411 Douglas Sparr Vonada (Apr. 27, 1935, Bellefonte, Pa.)

CF432842 Donald Stanford Wert (Nov. 3, 1916 - May 15, 1942, Carthage, Tunis, Africa) W. W. II Air Force.

CF4329 George Luther Brungart (Oct. 27, 1856 - Nov. 15, 1873)

CF432(10) Jacob Clayton Brungart (Nov. 17, 1857 - Aug. 9, 1947) m. 1) Margaret Rute (Feb. 1, 1862 - Dec. 26, 1888); 2) Sarah Crouse

CF432(10)1 Sarah Brungart. m. William Brungart.

CF432(10)11 Mildred Brungart. m. Jan. 26, 1927, Owen Ernest Kiser.

CF432(10)111 Donald Owen Kiser (Jan. 12, 1929)

CF432(10)112 Barbara Sue Kiser (July 23, 1931)

CF432(10)113 Joan Kiser (Dec. 3, 1932)

CF432(10)114 Nancy Kiser (Dec. 3, 1932)

CF432(10)12 Etta Mae Brungart. m. Roy Pass.

CF432(10)13 Sarah Brungart. m. Mar. 11, 1929, A. Harley Stanger.

CF432(10)2 Matilda Brungart (Aug. 13, 1882 - Dec. 2, 1882)

CF432(10)3 John R. Brungart (June 4, 1886 - July 28, 1930) m. Dorothie Crandal.

CF432(10)4 Infant (Dec. 12, 1880 - Dec. 12, 1880)

CF432(11) Jermiah Brungart (Mar. 9, 1860 - Jan. 31, 1935) m. Oct. 28, 1878, Tena Lamey.

CF432(11)1 Sadie Brungart (Mar. 27, 1879 - Feb. 2, 1923) m. Forest Emerick.

CF432(11)11 John Emerick (Dec. 30, 1897) m. June 27, 1941, Margaret McClennahan.

CF432(11)12 Marion Emerick (Dec. 12, 1901) m. Paul Brenner.

CF432(11)121 Paul C. Brenner.

CF432(11)122 Polly Ann Brenner.

CF432(11)123 Joseph Brenner (Apr. 5, 1939)

CF432(11)13 Dorothy Emerick (May 24, 1905)

CF432(11)14 Sarah Emerick (July 25, 1907) m. June 24, 1933, Edward Arnold Kolar.

CF432(11)141 Ronald Kolar.

CF432(11)2 Anna M. Brungart (June 21, 1886) m. Charles E. Miller (Apr. 24, 1885 - July 15, 1951)

CF432(11)21 Howard Miller. m. Nov. 28, 1936, Mae Reid.

CF432(11)3 Brungart (d. Apr. 19, 1881)

CF432(12) Ira Brungart (July 25, 1861, Brush Valley, Pa. - May 13, 1930, Rebersburg, Pa.) m. Ella M. Snook (d. Sept. 6, 1948)

CF432(12)1 Bertha Catherine Brungart (Nov. 25, 1892 - Mar. 15, 1897)

CF432(12)2 Clarence Clebe Brungart (Nov. 13, 1884 - July 16, 1925) m. Lula Mowery. bu. Loganton, Pa.

CF432(12)21 Kermit Harry Brungart.

CF432(12)22 Thelma Marion Brungart. m. July 17, 1927, Paul H. Cummings (Sept. 24, 1907)

CF432(12)221 Dean Brungart Cummings (May 18, 1930)

CF432(12)23 Geraldine Brungart (Apr. 20, 1915, Loganton, Pa.) m. June 17, 1938, Albin Edgar Jacobson (July 26, 1915, Lanse, Pa.)

CF432(12)231 Patricia Ann Jacobson (Mar. 15, 1952, Williamsport, Pa.)

CF432(12)24 Harold Brungart (July 8, 1917, Rebersburg, Pa.) m. Florence Bechtol (Jan. 6, 1917, Woodward, Pa.)

CF432(12)241 Clarence Brungart (1950)

CF432(12)242 Peggy Jean Brungart (Mar. 23, 1952)

CF432(12)25 Harry Brungart. m.

CF432(12)251 Harry Joseph Brungart (Sept. 21, 1945)

CF432(12)252 Paul Clarence Brungart (Feb. 17, 1947)

CF432(12)26 William Brungart.

CF432(12)3 Estella Brungart (Mar. 6, 1887, Wolfs Store, Pa.) m. Aug. 8, 1910, William C. Witmer (Feb. 25, 1887, Lemont, Pa.)

CF432(12)31 Leonard Witmer (May 30, 1911, Lemont, Pa.) m. Dec. 25, 1935, Emma Lydia Hoffman (Apr. 24, 1910, Montgomery, Pa.)

CF432(12)311 Lynn R. D. Witmer (Aug. 7, 1938, Bellefonte, Pa.)

CF432(12)312 Martha Doris Witmer (Aug. 28, 1939, Bellefonte, Pa.)

CF432(12)32 Dick Aubry Witmer (Mar. 6, 1927, Bellefonte, Pa.) m. Hilda Weisheit.

CF432(12)321 Keith D. Witmer (Nov. 14, 1955)

CF432(12)322 Kevin Alan Witmer (Apr. 12, 1959, Dewart, Pa.)

CF432(12)4 Edgar Samuel Brungart (May 27, 1890, Rebersburg, Pa.) m. Estella Witmer.

CF432(12)5 Raymond Jacob Brungart (Aug. 12, 1892, Rebersburg, Pa.) m. Irene Anderson (Aug. 11, 1892, Rush Co., Ind.) Takoma Park, Md.

CF432(12)51 Robert Raymond Brungart (Nov. 2, 1925, Detroit, Mich.) m. Elizabeth Johnson (Sept. 26, 1925, Washington, D.C.) Second secretary, NATO Embassy, Paris, France.

CF432(12)511 William Raymond Brungart (June 20, 1953, Frankfort, Germany)

CF432(12)512 Ralph Walter Brungart (Nov. 25, 1954, West Berlin, Germany)

CF432(12)513 Karen Louise Brungart (Apr. 5, 1956, Berkeley, Calif.)

CF432(12)52 Marjorie Jean Brungart (May 31, 1929, Detroit, Mich.) m. June 1951, James N. Chomko (July 12, 1928, Olyphant, Pa.) University of Maryland; Captain, United States Army.

CF432(12)521 Lisa Karen Chomko (June 22, 1953, Ft. Jackson, Mo.)

CF432(12)522 Linda Cynthia Chomko (Jan. 3, 1955, Ft. Bragg, N. Car.)

CF432(12)523 Eric Nicholas Chomko (July 24, 1958, Monterey, Calif.)

CF432(12)6 Wilbur Reuben Brungart (June 29, 1895, Rebersburg, Pa.) m. Velma E. Hosterman (June 3, 1898)

CF432(12)61 Pauline Susan Brungart (Oct. 10, 1921, Rebersburg, Pa.) m. Nevin Wehr.

CF432(12)62 Phyllis Ella Brungart (May 9, 1925, Rebersburg, Pa.) m. Russell Rossman.

CF432(12)621 Russell Rossman, Jr. (Feb. 2, 1953)

CF432(12)622 Ronald James Rossman (Mar. 5, 1959, San Francisco, Calif.)

CF432(12)63 Wilbur Reuben Brungart, Jr. (Aug. 7, 1930, Rebersburg, Pa.) m. Wanda Griest.

CF432(12)7 Walter Snook Brungart (Oct. 18, 1899, Rebersburg, Pa. - Mar. 2, 1899, Rebersburg, Pa.) bu. Rebersburg, Pa.

CF432(12)8 Charles Henry Brungart (Sept. 7, 1901, Rebersburg, Pa. - Nov. 7, 1904, Rebersburg, Pa.)

CF433 Johannes Brungart (son of George and Salome (Kehl) Brungart) (Mar. 9, 1817 - Jan. 10, 1828)

CF434 Susanna Brungart (daughter of George and Salome (Kehl) Brungart) (Mar. 10, 1819 - Mar. 22, 1862) m. Jeremiah Haines (May 23, 1818 - Apr. 14, 1893)

CF4341 Emma J. Haines (Sept. 6, 1846 - Dec. 7, 1924) m. Thomas E. Royer (1840 - 1912)

CF43411 Susan Royer (Oct. 4, 1870 - 1939) m. John Long.

CF43412 Harry H. Royer (Oct. 6, 1874) m. Lula Stover (Dec. 5, 1874)

CF4342 George B. Haines (Aug. 6, 1849 - 1924) m. 1870, Emma J. Burkert (Aug. 10, 1852 - 1918)

CF43421 William Burkert Haines (May 29, 1869 - Apr. 24, 1930) m. 1890, Lydia Ocker (June 21, 1869 - Nov. 17, 1916)

CF434211 Harry Haines (1891) m. 1) Elizabeth Murphy; 2) Mary Smith.

CF4342111 Charles Haines.

CF4342112 George Haines.

CF4342113 Harry Haines, Jr.

CF43422 Charles M. Haines (1870 - 1914)

CF43423 Elizabeth Haines. m. Orvis Walker.

CF43424 Claude Haines (Jan. 15, 1878 - Apr. 10, 1933) m. Alma Gramley (Mar. 8, 1883)

CF434241 Kenneth Gramley Haines (May 20, 1906)

CF435 George Brungart (son of George and Salome (Kehl) Brungart) (Feb. 4, 1821 - Mar. 20, 1898) m. May 10, 1847, Anna Maria Wohlfert (Aug. 25, 1829 - Nov. 20, 1897)

CF4351 Mary Jane Brungart (Aug. 29, 1847 - 1920) m. Dec. 25, 1865, William M. Waite (Aug. 22, 1843 - Oct. 28, 1906) bu. Rebersburg, Pa.)

CF43511 George Adam Waite (1866 - Sept. 28, 1924) m. Mary Kreamer.

CF435111 Jay Waite.

CF43512 Samuel A. Waite (May 13, 1868, Rebersburg, Pa.) m. Jane Wohlfert.

CF435121 Boyd Waite. m. Helen Davis.

CF435122 Mary Lucretia Waite (Oct. 21, 1894) m. Charles Gilbert.

CF4351221 Earl Gilbert.

CF4351222 Gladys Gilbert.

CF4351223 Arthur Gilbert.

CF4351224 Dorothy Gilbert.

CF435123 Charles Albert Waite (Feb. 7, 1897) m. Mary Geisel.

CF435124 Lula Annie Waite (Feb. 27, 1899) m. William Frederick.

CF4351241 Pauline Frederick.

CF4351242 William Charles Frederick.

CF4351243 Dorothy Frederick.

CF43513 Thomas N. Waite. m. 1) Mayme Stratoon; 2) Kate Haas.

CF435131 Verna Waite.

CF435132 LeRoy Waite. m. Irene Como.

CF4351321 Leroy Waite.

CF4351322 Virginia Waite.

CF435133 Clarence Waite (May 3, 1912)

CF43514 Mazie M. Waite (Feb. 8, 1872, Rebersburg, Pa. - Feb. 25, 1894) bu. Rebersburg, Pa.

CF43515 Anna Rose Waite (July 9, 1874 - June 8, 1925) m. Huston Shreckengast.

CF435151 Charles Huston Shreckengast.

CF43516 William H. Waite.

CF43517 Clyde M. Waite (Mar. 11, 1882 - Dec. 12, 1941) m. Elsie Stover (Apr. 17, 1886, Penn Twp., Centre Co., Pa.)

CF435171 Mildred Waite (July 14, 1903) m. Orvis Orndorf.

CF4351711 Bernice Orndorf (May 27, 1927) m. Eugene Warntz.

CF4351712 Harold Orndorf (Aug. 24, 1928)

CF435172 Esther Waite (Nov. 24, 1920) m. Kenneth Swartz.

CF4351721 David Swartz (Aug. 24, 1943)

CF4351722 Richard Swartz (Apr. 17, 1947)

CF4351723 Paul Swartz (July 24, 1948)

CF4351724 James Swartz (Jan. 10, 1956)

CF4351725 Susan Swartz (Feb. 12, 1958)

CF43518 Dolly J. Waite (June 13, 1886 - 1918) bu. Rebersburg, Pa.)

CF4352 Lewis Brungart (Oct. 9, 1848 - Oct. 31, 1916) m. Jan. 23, 1870, Maria Wise (Apr. 28, 1848 - May 14, 1895) Farmer.

FC43521 Paul Brungart (Feb. 2, 1881 - Feb. 12, 1881)

CF43522 Vera Catherine Brungart (Aug. 26, 1882) Attorney, Washington, D. C.

CF4353 Amanda Brungart (May 15, 1850 - Nov. 11, 1927) m. David Yoder (Oct. 14, 1842 - July 8, 1897) 51st Reg., Pa. Vol., Civil War.

CF43531 Lizzie Yoder. m. Calvin Royer (d. Apr. 1, 1935)

CF435311 Hoyt Royer. m. Gertrude Ziegler.

CF4353111 Gershon Royer. m. June 17, 1936, Catharine C. Albright.

CF435312 Glenn H. Royer. m. Elizabeth Archey.

CF4353121 Archey Royer.

CF4353122 Dean Royer.

CF4353123 Charles Calvin Royer.

CF43532 Catharine Yoder (Dec. 13, 1871) m. William Tyson.

CF435321 Harry Benjamin Tyson (Dec. 18, 1892) m. Ada Campbell.

CF435322 Sidney Brown Tyson (Aug. 22, 1895) m. Lillian Letch.

CF4353221 William Henry Tyson.

CF4353222 James Tyson.

CF435323 Annie Tyson. m. Apr. 2, 1928, Blair Tate.

CF4353231 Annie Kathryn Tate.

CF435324 Paul Tyson (July 13, 1900 - Oct. 10, 1910)

CF435325 Raymond L. Tyson (May 20, 1902)

CF43533 Emma Yoder (Sept. 22, 1897) m. Samuel Wilson Seyler.

CF435331 Paul Seyler. m. Esther Reigel.

CF4353311 Miriam Henrietta Seyler.

CF435332 Myrtle Leonore Seyler. m. Carroll Eugene Hursh.

CF4353321 Frances Hursh.

CF4353322 Barbara Hursh.

CF4354 Susan Brungart (Mar. 25, 1852 - Oct. 21, 1855) unm.

CF4355 William L. Brungart (Dec. 2, 1853 - Nov. 25, 1928) m. June 6, 1875, Ellen Rowe (Oct. 15, 1854 - Dec. 27, 1922)

CF43551 George W. Brungart (Nov. 21, 1875) m. 1) Mar. 15, 1903, Clara Ann Confer (1875 - Nov. 17, 1913); 2) Mrs. Emma Myers Brungart.

CF435511 Lester Larue Brungart (Sept. 1, 1907)

CF435512 Violet Brungart (Sept. 3, 1910)

CF43552 Mary Ellen Brungart (Oct. 10, 1877) m. Sept. 25, 1917, Chester Albright Stoltz (July 11, 1890)

CF43553 John Rowe Brungart (July 17, 1883 - Dec. 13, 1916) m. June 27, 1909, Emma Meyers (July 11, 1890)

CF435531 William Charles Brungart (July 12, 1910)

CF435532 John Stanley Brungart (Jan. 31, 1912)

CF4356 Catharine Brungart (Mar. 1, 1855 - Jan. 16, 1871) unm.

CF4357 Sophia Brungart (Aug. 19, 1856 - May 21, 1934) m. 1) Pierce Zellers; 2) Harvey Laubach.

CF43571 Lula May Zeller (June 1, 1889) m. Robert Sitler.

CF435711 Mabel Sitler (Dec. 23, 1903) m. Hollis Beach.

CF4357111 Patricia Ann Beach (Sept. 10, 1931)

CF435712 Harvey Howis Sitler (Nov. 3, 1910) m. Ella Livermore.

CF4357121 William Sitler (June 1931)

CF4357122 Glenn Sitler (Sept. 3, 1933)

CF435713 Lydia Eleanor Sitler (Mar. 16, 1913)

CF435714 Evelyn Pearl Sitler (Aug. 22, 1915 - Aug. 30, 1933)

CF43572 Edna Maria Laubach (July 4, 1899) m. Sept. 24, 1919, Alfred Mantel, Jr.

CF435721 Gertrude Eleanor Mantel (Dec. 15, 1921)

CF435722 Nevin Wentworth Mantel (Aug. 16, 1923)

CF435723 Ralph Del Roy Mantel (Sept. 14, 1925)

CF435724 Paul Joseph Mantel (Aug. 18, 1927)

CF435725 Isabel Lydia Mantel (Dec. 9, 1929)

CF435726 Alfred Boyd Mantel (Jan. 4, 1932)

CF435727 Marjorie Helen Mantel (Sept. 11, 1933)

CF435728 Richard B. Mantel (Mar. 29, 1936)

CF43573 Lydia May Laubach (Sept. 29, 1896) m. May 9, 1917, Charles Fenstermaker.

CF435731 Edna Ruth Fenstermaker (Mar. 8, 1918) m. Aug. 30, 1935, Harold W. Lamey.

CF4357311 Charles Dale Lamey (Nov. 11, 1935)

CF4357312 Virginia Ann Lamey (Nov. 12, 1936)

CF435732 Lois Marguerite Fenstermaker.

CF435733 Martha Elizabeth Fenstermaker (Feb. 28, 1922)

CF435734 Evelyn Grace Fenstermaker (Nov. 15, 1923)

CF435735 Doris Jane Fenstermaker (Jan. 27, 1932)

CF4358 Adam Noah Brungart (Nov. 21, 1857 -) m. Nov. 22, 1882, Mary Crouse (Apr. 12, 1857 -)

CF43581 Nora May Brungart (Mar. 14, 1884) m. Mar. 18, 1911, Allen Guisewhite.

CF435811 Delphia Elizabeth Guisewhite (Sept. 9, 1911) m. Apr. 7, 1934, Miller L. Stamm.

CF435812 Irene Catherine Guisewhite (Apr. 7, 1914) m. Jan. 4, 1934, John Wesley Long.

CF435813 Glenn Sidney Guisewhite (Oct. 5, 1922) m.

CF435814 Edward Clarence Guisewhite (Jan. 22, 1927 - Jan. 27, 1927)

CF43582 Harry Cleve Brungart (May 16, 1885, Rebersburg, Pa.) m. 1) Nov. 18, 1908, Linnie Weaver (Jan. 29, 1881 - May 31, 1913; 2) Laura Weaver.

CF435821 Harry Weaver Brungart.

CF43583 Beulah Elizabeth Brungart (Aug. 12, 1886, Rebersburg, Pa. - Sept. 6, 1959) m. Oct. 3, 1914, Lee Luther Wolfe (Apr. 5, 1892)

CF435831 Mary Lorena Brungart (June 1, 1908) m. Apr. 29, 1931, Vilas Wise (July 4, 1897)

CF435832 Rosaline Wolfe (Mar. 15, 1914) m. Russell G. Jackson

CF4358321 Edwin Jackson.

CF435833 Virginia Wolfe (July 3, 1916 - Feb. 21, 1955) m. John Wilcox (July 30, 1914)

CF4358331 John Wilcox (Apr. 2, 1938)

CF4358332 Wanda Wilcox (May 22, 1940) m. Harlan Bowersox (July 21, 1938)

CF435834 Donald Wolfe (Rebersburg, Pa.) m. Mildred Dowdy (Aug. 14, 1918, Loganton, Pa.)

CF4358341 Robert Wolfe (May 30, 1939, Rebersburg, Pa.)

CF4358342 Richard Wolfe (Nov. 17, 1941, Rebersburg, Pa.)

CF4358343 Carol Wolfe (Oct. 21, 1947, Rebersburg, Pa.)

CF4358344 Doreen Wolfe (Oct. 5, 1955, Rebersburg, Pa.)

CF435835 Marion Wolfe (Oct. 28, 1919) m. Paul Dinges.

CF4358351 Regina Elizabeth Dinges (May 13, 1939, Aaronsburg, Pa.)

CF4358352 Larry Paul Dinges (July 15, 1943, Aaronsburg, Pa.)

CF4358353 Lynn Lee Dinges (Apr. 19, 1945, Aaronsburg, Pa.)

CF435836 Leotta Wolfe (June 7, 1922 - Mar. 2, 1923)

CF43584 Delphia Lorena Brungart (Jan. 26, 1888 - Nov. 11, 1922) m. Paul Walkey.

CF435841 Robert Edward Walkey, adopted by George B. Brungart.

CF435842 Evelyn Walkey (Dec. 3, 1920) m. Arthur Thomas.

CF43585 George Bloomer Brungart (Sept. 21, 1889) m. Alvira Smith.

CF43586 Robert Crouse Brungart (Jan. 21, 1891 - Dec. 5, 1897)

CF43587 Norman W. Brungart (Dec. 17, 1895) m. Nov. 5, 1921, Alverta Bierly (d. Dec. 15, 1930)

CF435871 Madaline Viola Brungart (Dec. 25, 1922)

CF435872 Evelyn Mildred Brungart (Aug. 8, 1924)

CF435873 Eugene Richard Brungart (Jan. 8, 1928)

CF43588 John Rufus Brungart (Mar. 20, 1897) m. Ruth Royer (Feb. 20, 1903)

CF435881 Helen May Brungart (June 14, 1922) m. Dean R. Matter (Aug. 25, 1918, Smullton, Pa.)

CF43589 Rufus Brungart (Sept. 5, 1900 - Oct. 5, 1900)

CF4359 Alfred Brungart (Aug. 18, 1860, Livonia, Pa. - Apr. 7, 1937, Mifflinburg, Pa.) m. Oct. 17, 1880, Meda O. Mader (Nov. 18, 1860, Mifflinburg, Pa. - June 15, 1927, Mifflinburg, Pa.)

CF43591 Mary Mabel Brungart (Apr. 1881 - Feb. 2, 1909, Madisonburg, Pa.) m. Samuel C. Yearick (1882) bu. near Centre Hall, Pa.

CF435911 Anona Yearick (Mar. 3, 1900, Mifflinburg, Pa.) m. Aug. 20, 1918, Orien Reish.

CF4359111 Donald Reish (Apr. 9, 1919) m. June 7, 1941, Olive Dennis (Dec. 22, 1919)

CF43591111 Bruce Reish (Mar. 4, 1946)

CF43591112 Laurence Reish (May 7, 1950)

CF4359112 Glenn Reish (May 30, 1921) m. Sept. 9, 1942, Doris Doll.

CF43591121 Glenn Reish, Jr. (Aug. 25, 1942)

CF43591122 Brian Reish (Jan. 20, 1947)

CF4359113 Leonard Samuel Reish (Mar. 17, 1925) m. Jan. 16, 1943, Alice Hennet (Aug. 17, 1925)

CF43591131 Sharon Reish (Nov. 21, 1946)

CF43591132 Brenda Reish (Oct. 22, 1948)

CF43591133 Dwayne Reish (Jan. 13, 1951)

CF4359114 Hazel Viola Reish (July 18, 1926) m. Elwood Fenner.

CF4359115 Talitha Reish (Dec. 20, 1927) m. May 18, 1945, Theodore Bush.

CF43591151 Scott Bush.

CF4359116 Gene Reish (June 6, 1933) m. May 26, 1956, Beatrice Smith.

CF43591161 Craig Reish (May 8, 1957)

CF4359117 Joan Reish (Oct. 9, 1938) m. Robert Bentzoni.

CF4359118 Gary Reish (Aug. 2, 1943)

CF435912 Vesta Yearick. m. Lester Miller.

CF4359121 Paul Miller.

CF4359122 Jeanne Miller.

CF435913 Ruth Yearick (Oct. 17, 1904, Madisonburg, Pa.) m. Jan. 22, 1927, Paul Fetterolf (Mar. 19, 1906, Penns Creek, Pa.)

CF4359131 Deloris Fetterolf (July 4, 1927, Madisonburg, Pa.) m. Marvin Bair.

CF43591311 Marvin Bair, Jr.

CF43591312 Dennis Eugene Bair.

CF43591313 Samuel Eudell Bair.

CF43591314 Darla Mae Bair.

CF43591315 David Bair (Mar. 13, 1959)

CF4359132 Isabella Fetterolf (May 14, 1930, Madisonburg, Pa.) m. William Coppenhaver.

CF43591321 Michael William Coppenhaver.

CF4359133 Leon Paul Fetterolf (Mar. 27, 1933, Madisonburg, Pa.) m. Oct. 1, 1957, Elinor Stover.

CF4359134 Gerald Samuel Fetterolf.

CF435914 Wilbur Yearick. m. June 11, 1927, Victoria Fetterolf (Apr. 14, 1908, Troxelville, Pa.)

CF4359141 Marlin Richard Yearick (Oct. 1, 1927 - Oct. 19, 1927)

CF4359142 Nelson Yearick (Mar. 26, 1929) m. Mar. 7, 1952, Iris Ripka.

CF43591421 Luzetta Yearick (July 23, 1956)

CF43591422 Keith Douglas Yearick (Aug. 1, 1958)

CF4359143 Leotta Yearick (Nov. 11, 1932) m. Feb. 3, 1951, Carl Long, Jr.

CF43591431 Beverly Diane Long (June 23, 1951)

CF43591432 Kevin Douglas Long (Aug. 4, 1954)

CF43591433 Curtis Wayne Long (Aug. 3, 1955)

CF43591434 Carla Mae Long (Apr. 3, 1957)

CF4359144 Mary Kathleen Yearick (Sept. 24, 1934) m. Oct. 23, 1953, Leon Steiger.

CF43591441 Kathy Lee Steiger (June 23, 1954)

CF4359145 Edward Wayne Yearick (Oct. 22, 1936)

CF4359146 Elaine Yearick (May 12, 1941) m. Richard Shivery.

CF43591461 Tina Jean Shivery (Apr. 2, 1958)

CF4359147 Philip Samuel Yearick (Nov. 19, 1949)

CF435915 May Elizabeth Yearick (Jan. 16, 1909 - d.) m. Sept. 10, 1927, Paul Franklin Stover.

CF4359151 Paul Calvin Stover (Dec. 4, 1927)

CF4359152 Ruth Stover.

CF4359153 Robert Eugene Stover (June 27, 1932)

CF4359154 Ronald Stover.

CF43592 Vesta Viola Brungart (Feb. 5, 1883, Wolfs Store, Pa. - July 10, 1929, Mifflinburg, Pa.) m. 1) June 25, 1903, John Kleckner (d. Nov. 5, 1919); 2) Irvin Royer (Nov. 22, 1878)

CF435921 Kathleen Winifred Kleckner (Jan. 22, 1904) m. May 1, 1924, Joseph Laher.

CF4359211 Joseph Kleckner Laher (Oct. 24, 1925) m. Apr. 6, 1946, Catherine Wolfe.

CF43592111 Joe K. Laher (Feb. 24, 1948)

CF43592112 David Bruce Laher (Aug. 31, 1950)

CF43592113 Diane Kathleen Laher (Jan. 14, 1954)

CF435922 John Kleckner, Jr. (Dec. 2, 1918 - Dec. 2, 1918)

CF43593 Paul A. Brungart (Jan. 3, 1884) m. Mar. 18, 1914, Verda Moyer (Feb. 20, 1885)

CF43594 Harry Milton Brungart (Jan. 16, 1885) m. 1) Feb. 21, 1907, Annie Fisher (1885 - 1910); 2) Mary Herman.

CF435941 Dorothy Mae Brungart (1912) m. May 19, 1934, George Royer, Jr.

CF4359411 Joanne Marie Royer (Oct. 25, 1936)

CF4359412 Donna Mae Royer (Oct. 19, 1938)

CF4359413 Harry George Royer.

CF43595 William Henry Brungart (May 28, 1886 - Jan. 13, 1955) m. Dec. 22, 1906, Dora Bingaman (Mar. 22, 1885)

CF435951 Clair Brungart (Oct. 18, 1907) m. June 8, 1933, Josephine Strickler.

CF4359511 Joseph Dean Brungart (Nov. 12, 1935)

CF4359512 Michael Brungart (June 11, 1945)

CF435952 Oren Brungart (June 4, 1910) m. Nov. 24, 1929, Violet K. Miller. (See CF511141)

CF4359521 William Addison Brungart (Dec. 11, 1930) m. Dec. 27, 1948, Betty Bird (June 30, 1929)

CF43595211 Steven Roger Brungart (Oct. 6, 1949)

CF43595212 Karen Ruth Brungart (Nov. 2, 1951)

CF43595213 Nevin Randall Brungart (Mar. 21, 1955)

CF4359522 Oren Brungart, Jr. (Apr. 28, 1933) m. Oct. 1948, Marie Bollinger.

CF4359523 Jacqueline S. Brungart (Jan. 1, 1936) m. Max Leitzell, Jr. (Jan. 11, 1934)

CF43595231 Susan Beth Leitzel (Mar. 6, 1955)

CF43595232 Cathy Jo Leitzel (June 30, 1959)

CF4359524 Sonja Roxanna Brungart (Nov. 19, 1937)

CF4359525 Vera Katherine Brungart (Aug. 17, 1941 - Jan. 24, 1959)

CF435953 Samuel Brungart (Nov. 15, 1913) m. Mar. 11, 1938, Jeanne Meckley.

CF435954 Lloyd Brungart (May 6, 1915) m. Betty Smith.

CF43596 Rama Blanche Brungart (Nov. 1, 1892 - Jan. 1, 1893)

CF43597 Velira May Brungart (Oct. 6, 1888) m. May 19, 1907, Norman Duck (June 3, 1883, Millheim, Pa. - Nov. 23, 1958, Beaver Springs, Pa.) bu. Mifflinburg, Pa.

CF435971 Beatrice Eleanor Duck (Aug. 1, 1911, Centre Mills, Pa.) m. July 2, 1943, Donald Goodwin.

CF4359711 Donald Bruce Goodwin (Oct. 28, 1944)

CF4359712 David Cary Goodwin (Sept. 23, 1946)

CF435972 Winifred Anabel Duck (July 26, 1917 - June 29, 1918)

CF435973 Hazel Viola Duck (Oct. 24, 1920) m. Nov. 11, 1943, Paules J. Gibson.

CF4359731 Jeanne Marie Gibson (Aug. 27, 1946)

CF4359732 Pamela Ann Gibson (July 31, 1951)

CF43598 Jodia Onita Brungart (Feb. 2, 1895) m. 1) Charles Aaron Miller; 2) July 19, 1925, George Blakely.

CF435981 Donald Miller (Dec. 17, 1912) m. Marian Corman.

CF4359811 Richard Neil Miller (July 6, 1932)

CF4359812 Kathleen Miller.

CF4359813 Barry Miller.

CF435(10) Emma Brungart (d. Nov. 5, 1933) m. Levi Frazier.

CF435(10)1 Clyde Frazier (d. Dec. 18, 1926) m. Caroline Walker.

CF435(10)2 Matilda Frazier. m. James Bridgens.

CF435(10)21 Edward Bridgens. m. Grace Killinger.

CF435(10)211 Mildred Bridgens.

CF435(10)212 Edward Bridgens.

CF435(10)213 Shirley Marian Bridgens (Dec. 15, 1926)

CF435(10)214 Bridgens (Aug. 18, 1931)

CF435(10)22 Frazier Bridgens. m. Sarah Frye.

CF435(10)221 Bettie Louise Bridgens.

CF435(10)222 Clara Lauvan Bridgens (Oct. 6, 1927)

CF435(10)23 Trenna Bridgens. m. Bruce Bowman.

CF435(10)231 Maxine Hope Bowman.

CF435(10)24 Harry Bridgens.

CF435(10)25 Cora Bridgens.

CF435(10)26 Sidney Bridgens.

CF435(10)3 William Frazier. m. Effie J. Stuzman.

CF435(10)4 Cora Frazier. m. Irvin Harry. Mill Hall, Pa.

CF435(10)41 Donald Harry.

CF435(10)5 Sidney Frazier. m. Bertha I. Brown. Mill Hall, Pa.

CF435(10)51 Clyde W. Frazier (June 20, 1930)

CF435(11) Alice Brungart (May 25, 1866 -) m. Calvin J. Crouse (June 10, 1860 - Dec. 17, 1927) bu. Rebersburg, Pa.

CF436 Daniel Brungart (son of John George and Salome (Kehl) Brungart) (July 4, 1823 - July 8, 1897) m. May 17, 1846, Phoebe Ann Royer (Feb. 19, 1825 - Oct. 16, 1920)

CF4361 Elmira Elizabeth Brungart (Feb. 6, 1847 - Dec. 18, 1850)

CF4362 Jasper Royer Brungart (June 17, 1851 - Dec. 14, 1936) m. Oct. 3, 1876, Mary Elizabeth Long (June 28, 1850 - May 12, 1914)

CF437 Sarah Brungart (daughter of George and Salome (Kehl) Brungart) (Apr. 22, 1825, Brush Valley, Centre Co., Pa. - Sept. 1, 1886) m. Feb. 28, 1843, Samuel Frank (Apr. 25, 1821 - Jan. 9, 1906) Associate Judge, Centre Co., Pa.

CF4371 Pauline Frank (Mar. 22, 1846 - Apr. 13, 1923) m. Reuben D. Bierly (Feb. 3, 1844 - July 8, 1912)

CF43711 Sallie J. Bierly (Sept. 27, 1868 - Sept. 29, 1916) m. Thomas A, Auman (Dec. 30, 1871)

CF437111 Russell Frank Auman (Apr. 20, 1889) m. 1) Lillian Rennick (d. Apr. 25, 1948); 2) Apr. 30, 1949, Helen Rennick. Springfield, Ohio.

CF4371111 Naomi Pauline Auman (July 26, 1928) m. John Hutko. Akron, Ohio.

CF4371112 Jane Auman. m. Wesley Walker. Minneapolis, Minn.

CF437112 Miriam Ulalia Auman (Apr. 6, 1893, Rebersburg, Pa.) m. Harry F. Confer (June 30, 1890, Millheim, Pa.)

CF4371121 Bernard Confer (Aug. 20, 1914, Rebersburg, Pa.) m. Hallie Baker (Apr. 14, 1921, Youngwood, Pa.) Teaneck, N. J.

CF43711211 David Confer (July 17, 1948)

CF43711212 Ruth Confer (Sept. 26, 1949)

CF43711213 Joyce Confer (Aug. 6, 1951)

CF43711214 Miriam Confer (Sept. 21, 1957)

CF4371122 Doyle Confer (Jan. 12, 1916, Rebersburg, Pa.) m. Feb. 18, 1943, Isabel Musser (Mar. 12, 1921) Millheim, Pa.

CF43711221 Shari Lou Confer (Nov. 30, 1946, Millheim, Pa.)

CF43711222 Dana Joel Confer (Feb. 2, 1956 Millheim, Pa.)

CF4371123 Helen Confer (Oct. 17, 1918, Rebersburg, Pa.) m. Kenneth Royer (Apr. 30, 1918) Madisonburg, Pa.

CF43711231 Deborah Royer (Oct. 19, 1950, Madisonburg, Pa.)

CF43711232 LeRoy Royer (May 7, 1952, Madisonburg, Pa.)

CF43711233 Hope Royer (June 1, 1955, Madisonburg, Pa.)

CF4371124 Laird Confer (Mar. 20, 1923 - Apr. 27, 1923)

CF437113 Harold B. Auman. m. 1) Dec. 29, 1929, Martha I. Foote (d. Mar. 23, 1949, Millheim, Pa.) bu. Millheim, Pa.; 2) Lyma Jandrew. Olean, N. Y. No ch.

CF43712 Willis F. Bierly (Aug. 31, 1873 - Dec. 5, 1958) bu. Rebersburg, Pa.

CF437121 Robert W. Bierly (Dec. 11, 1896, Rebersburg, Pa.) m. Madaline Cabel (Jan. 3, 1903, Millheim, Pa.) Rebersburg, Pa.

CF4371211 Clarence Willis Bierly (Aug. 9, 1919, Rebersburg, Pa.) m. Lois Jeannette Neff (July 9, 1920, Howard, Pa.) Rebersburg, Pa.

CF43712111 Simone Adette Bierly (Sept. 26, 1938, Rebersburg, Pa.)

CF43712112 Karen Melanie Bierly (Feb. 26, 1942, Rebersburg, Pa.)

CF43712113 Clarissa Willow Bierly (Jan. 30, 1945, Rebersburg, Pa.)

CF43712114 Candace Mariette Bierly (Apr. 19, 1946, Rebersburg, Pa.)

CF43712115 Jonathan Michael Bierly (June 16, 1947, Rebersburg, Pa.)

CF43712116 Timothy Richard Bierly (Aug. 13, 1948, Rebersburg, Pa.)

CF43712117 Peter Kipling Bierly (Dec. 6, 1949, Rebersburg, Pa.)

CF43712118 Mark Stephen Bierly (July 4, 1951, Rebersburg, Pa.)

CF43712119 David Derek Bierly (July 27, 1952, Rebersburg, Pa.)

CF4371211(10) Jon Russell Bierly (Apr. 8, 1955, Rebersburg, Pa.)

CF4371212 Margaret Ruth Bierly (June 6, 1921, Rebersburg, Pa.) m. Franklin Beaver (Apr. 20, 1918) Lemont, Pa.

CF43712121 Thomas E. Beaver (June 30, 1940)

CF43712122 Barbara Ann Beaver (Dec. 13, 1945)

CF4371213 Donald Eugene Bierly (Mar. 1, 1923) m. Maudella Rockey (Aug. 27, 1920, Bellefonte, Pa.) Rebersburg, Pa.

CF43712131 Barry Lynn Bierly (Apr. 26, 1947, Bellefonte, Pa.)

CF43712132 Susan Kay Bierly (Sept. 28, 1953, Bellefonte, Pa.)

CF43712133 Donald Eugene Bierly, Jr. (June 19, 1957, Bellefonte, Pa.)

CF4371214 Anabel May Bierly (May 30, 1925 - Jan. 16, 1926) bu. Rebersburg, Pa.

CF4371215 Catherine Irene Bierly (Mar. 18, 1927, Rebersburg, Pa.) m. Philip Meyer (Nov. 27, 1923, Millheim, Pa.) Rebersburg, Pa.

CF43712151 Philip Duane Meyer (Jan. 24, 1947, Bellefonte, Pa.)

CF4371216 Hazel Bierly (Apr. 3, 1929, Rebersburg, Pa.) m. Robert Zerby (Apr. 24, 1928) Spring Mills, Pa.

CF43712161 Linda Zerby (Aug. 2, 1948, Bellefonte, Pa.)

CF43712162 Robert Zerby (Nov. 5, 1958, Bellefonte, Pa.)

CF4371217 Robert Bierly, Jr. (July 14, 1931, Rebersburg, Pa.) m. Nancy Eichman (Oct. 13, 1935, Middleburg, Pa.) Rebersburg, Pa.

CF43712171 Robert Mark Bierly (Aug. 8, 1958, Rebersburg, Pa.)

CF4371218 Harold Bierly (Jan. 12, 1934, Rebersburg, Pa.) m. Iris DeGarmo (Apr. 28, 1935, Rebersburg, Pa.) Rebersburg, Pa.

CF43712181 James Devon Bierly (Nov. 14, 1954, Rebersburg, Pa.)

CF43712182 Steven Kirk Bierly (Mar. 25, 1957, Rebersburg, Pa.)

CF43712183 Tina Louise Bierly (Aug. 15, 1959, Rebersburg, Pa.)

CF4371219 Susan Bierly (Sept. 8, 1935, Rebersburg, Pa.) m. Glenn Benner (Sept. 30, 1929, Madisonburg, Pa.) Rebersburg, Pa.

CF43712191 Sharon Lynette Benner (Feb. 20, 1955, Rebersburg, Pa.)

CF43712192 Glenn William Benner (Feb. 7, 1957, Rebersburg, Pa.)

CF437121(10) Donna Bierly (Sept. 7, 1937, Rebersburg, Pa.) m. Harold Bowersox (June 25, 1938, Smullton, Pa.) Spring Mills, Pa.

CF437121(11) Sandra Bierly (July 23, 1939, Rebersburg, Pa.) m. Patrick McGovern (Jan. 4, 1940) Rebersburg, Pa.

CF437121(12) Samuel Bierly (Dec. 8, 1942, Rebersburg, Pa.)

CF437121(13) Nancy Bierly (Jan. 12, 1944, Rebersburg, Pa.) m. Charles Foust (Sept. 24, 1941, Centre Hall, Pa.) Centre Hall, Pa.

CF437121(13)1 Timothy Scott Foust (Sept. 15, 1959, Bellefonte, Pa.)

CF437121(14) Janie Bierly (Jan. 9, 1948, Rebersburg, Pa.)

CF437122 Norman R. Bierly (Dec. 4, 1899, Rebersburg, Pa.) m. Marie Leister (Sept. 27, 1903, Rebersburg, Pa.) Millheim, Pa.

CF4371221 Evelyn Irene Bierly (Oct. 16, 1921, Rebersburg, Pa.) m. Henry Kurtz Weiser (July 4, 1917, Altoona, Pa.) Major, U. S. Air Force. Rockville, Md.

CF43712211 Gregory Weiser (May 17, 1949, Fayetteville, N. Car.)

CF4371222 Lucille Loraine Bierly (Nov. 27, 1925, Millheim, Pa.) m. Carl Bohn (July 29, 1922, Millheim, Pa.) Enola, Pa.

CF43712221 Steven Carl Bohn (Feb. 11, 1958, Enola, Pa.)

CF4371223 Dean Jacob Bierly (Aug. 15, 1928, Rebersburg, Pa. - Aug. 18, 1928, Rebersburg, Pa.) bu. Rebersburg, Pa.

CF437123 Hilda Pauline Bierly (Sept. 23, 1903) m. John Ocker (Apr. 20, 1901)

CF4371231 Jeanne Catherine Ocker (Sept. 19, 1921)

CF4371232 Julia Marie Ocker (Oct. 3, 1926)

CF437124 Palmer Bierly (July 3, 1906, Rebersburg, Pa.) m. 1) Neta Smull; 2) July 20, 1942, Corrien Burd.

CF4371241 William Charles Bierly (Sept. 18, 1929, Rebersburg, Pa. - Feb. 25, 1948) unm. bu. Rebersburg, Pa.

CF4371242 David Bierly (July 10, 1934, Rebersburg, Pa. - July 10, 1934, Rebersburg, Pa.)

CF4371243 Darryl Wayne Bierly (Apr. 5, 1939, Rebersburg, Pa.)

CF4371244 Roger A. Bierly (June 1943, Rebersburg, Pa.)

CF4371245 Correen Rebecca Bierly (June 22, 1945, Rebersburg, Pa.)

CF4371246 Palmer K. Bierly, Jr. (Mar. 22, 1949)

CF43713 Charles C. Bierly (July 3, 1875 - May 12, 1934) m. Jan. 28, 1897, Ada Weber (Apr. 24, 1877)

CF437131 Dorothea Bierly (May 17, 1907 - Sept. 15, 1934)

CF43714 Melvin Clyde Bierly (May 7, 1878, Rebersburg, Pa. - June 10, 1882, Rebersburg, Pa.) bu. Rebersburg, Pa.

CF43715 Curtis Melancthon Bierly (Apr. 22, 1880, Smullton, Pa.) m. Mayme Wolfe (Mar. 24, 1893, Smullton, Pa. - Sept. 7, 1958, Rebersburg, Pa.)

CF437151 Stanley C. Bierly (Oct. 4, 1908, Dent's Run, Pa.) m. June 13, 1936, Phyllis W. Wagner (Nov. 26, 1913, Spring Mills, Pa.) Millheim, Pa.

CF4371511 Stanley Curtis Bierly (Dec. 6, 1941, Millheim, Pa.)

CF4371512 Herbert Eugene Bierly (Apr. 21, 1945, Millheim, Pa.)

CF437152 Paul W. Bierly (Dec. 15, 19, Dent's Run, Pa.) m. Evalyn Gingrich (July 7, 1920, Altoona, Pa.) State College, Pa.

CF4371521 Douglas Bierly (Mar. 9, 1945)

CF4371522 Jeffrey Bierly (Feb. 12, 1950)

CF4371523 Richard A. Bierly (Aug. 21, 1955)

CF437153 Eugene Bierly. Manasquan, N. J.

CF437154 Woodrow W. Bierly (Dec. 8, 1917, Rebersburg, Pa.) m. Phyllis Deal (Oct. 26, 1925, Williamsport, Pa.)

CF4371541 Harold W. Bierly (Dec. 2, 1954)

CF4371542 Cynthia D. Bierly (Dec. 6, 1956) State College, Pa.

CF437155 Edith I. Bierly (Dec. 8, 1917, Rebersburg, Pa.) m. May 1940, Charles Franklin Kreamer (Apr. 7, 1915, Penn Twp., Centre Co., Pa.)

CF4371551 Mary Ann Kreamer (Nov. 27, 1940, Rebersburg, Pa.)

CF4371552 Jeff Franklin Kreamer (Nov. 13, 1943, Harrisburg, Pa.)

CF4371553 Jane Adelle Kreamer (May 5, 1948, Harrisburg, Pa.)

CF4371554 Barbara Ellen Kreamer (Oct. 30, 1953, Harrisburg, Pa.)

CF437156 Ruth Bierly (Nov. 14, 1921, Rebersburg, Pa.) m. Dec. 22, 1940, S. John Gray (June 24, 1916, Reedsville, Pa.) Bellefonte, Pa.

CF4371561 Susan Jane Gray (June 28, 1942, Bellefonte, Pa.)

CF4371562 Samuel Eugene Gray (Feb. 23, 1945, Bellefonte, Pa.)

CF4371563 Rachel Mae Gray (May 11, 1946, Bellefonte, Pa.)

CF4371564 Clara Marie Gray (Dec. 8, 1948, Bellefonte, Pa.)

CF4371565 Charles Oscar Gray (July 17, 1953, Bellefonte, Pa.)

CF4371566 John Curtis Gray (July 7, 1955, Bellefonte, Pa.)

CF4371567 Edna Mary Gray (Sept. 22, 1958, Bellefonte, Pa.)

CF437157 Bruce Allen Bierly (Sept. 27, 1925 - June 8, 1927) bu. Rebersburg, Pa.

CF43716 Samuel A. Bierly (May 12, 1883, Rebersburg, Pa. - Jan. 19, 1958) m. Lydia Pearl Shaffer (July 20, 1890 - 1950)

CF437161 Joanna Bierly (1908 - 1909)

CF437162 Elizabeth Bierly (Jan. 17, 1912, Rebersburg, Pa.) m. Sept. 6, 1933, Eugene Lee (Mar. 15, 1908, Linden Hall, Pa.)

CF4371621 Donald E. Lee (Apr. 4, 1935, Bellefonte, Pa.)

CF4371622 David B. Lee (June 15, 1937, Bellefonte, Pa.)

CF4371623 Richard J. Lee (Nov. 25, 1939, Bellefonte, Pa.)

CF437163 Madaline Ruth Bierly (1915 - 1915)

CF437164 Ruth Madaline Bierly (1915 - 1915)

CF437165 Loris Louise Bierly (Apr. 10, 1925, Rebersburg, Pa.) m. Robert Korman (Apr. 19, 1923, Rebersburg, Pa.)

CF43717 Ray Spurgeon Bierly (Feb. 3, 1893, Rebersburg, Pa. - Apr. 5, 1919) bu. Rebersburg, Pa.

CF4372 James Polk Frank (Feb. 4, 1849, Rebersburg, Pa. - Oct. 3, 1905, New Castle, Pa.) m. Margaret Spangler (June 18, 1848, Laurelton, Pa. - Jan. 1, 1926, Rebersburg, Pa.) bu. Rebersburg, Pa. Farmer.

CF43721 Samuel S. Frank (Dec. 14, 1871, Centre Co., Pa. - July 22, 1913, Rebersburg, Pa.) m. Dec. 6, 1891, Gertrude Kreamer (July 29, 1872, Rebersburg, Pa. - Dec. 27, 1948, Loganton, Pa.) bu Centre Co., Pa. R.R. mail clerk.

CF437211 Clarence Frank (Mar. 28, 1892, Rebersburg, Pa. - July 22, 1916, Harrisburg, Pa.) m. Grace Bailets. bu. Rebersburg, Pa. Draftsman.

CF4372111 James Samuel Frank (Mar. 31, 1916, Maytown, Pa.) m. Feb. 5, 1940, Helen Schilling (May 26, 1922)

CF43721111 Joan Elaine Frank (Sept. 20, 1941)

CF43721112 James David Frank (Mar. 10, 1954)

CF43722 Charles Orvis Frank (Apr. 17, 1880, Rebersburg, Pa. - Sept. 19, 1942, Rebersburg, Pa.) m. Aug. 23, 1905, Rebecca Covert (Aug. 27, 1881, Selinsgrove, Pa.) Grad., Susquehanna Univ.; Lutheran pastor; Gettysburg Seminary.

CF437221 Elizabeth Frank (May 26, 1906, Bloomsburg, Pa.) m. Alton Smeltzer (Oct. 15, 1906, Vandergrift, Pa.)

CF4372211 Elizabeth Jean Smeltzer (Apr. 18, 1939, Pittsburgh, Pa.)

CF437222 Mary Catherine Frank (July 23, 1908, Bloomsburg, Pa.) m. Dec. 25, 1930, John Dyer Fernwalt. Manager, farmers' cooperative.; R.N., Lankenau Hospital, Philadelphia, Pa.

CF4372221 John Dyer Fernwalt, Jr. (July 28, 1932, Mt. Holly, N. J.) m. Aug. 8, 1953, Mildred Clark. Dairy farmer, Medford, N. J.

CF43722211 Jeffrey Dale Fernwalt, Jr. (Apr. 15, 1955)

CF43722212 Brian Douglas Fernwalt (June 24, 1956)

CF43722213 John David Fernwalt (Sept. 10, 1957)

CF4372222 Jean Elizabeth Fernwalt (Apr. 6, 1935, Mt. Holly, N. J.) m. June 30, 1956, Gordon Newell Lockhard, M.D.

CF43722221 Elaine Louise Lockhart (Aug. 10, 1957, Camp Lejeune, N. C.)

CF4372223 Bonnie Frank Fernwalt (Apr. 2, 1945, Mt. Holly, N. J.)

CF437223 James Newton Frank (June 4, 1910, Huntington, Pa.) m. 1) July 24, 1935, Jean Vaughan (d. May 1951); 2) Oct. 1953, Edith Yeager. Thiel College, L.T.S., Philadelphia, Pa., Chaplain, W.W. II, Lutheran pastor, New Brighton, Pa.

CF437224 Charles E. Frank (May 1, 1914, Philipsburg, Pa.) m. Apr. 5, 1939, Betty Jane Sipher. Penn State Univ., Ph.D., Ohio State Univ., Cincinnati, Ohio.

CF4372241 Diane Frank (Mar. 9, 1943)

CF4372242 Galen Frank (July 21, 1947)

CF4372243 Robin Frank (May 26, 1955)

CF4373 George S. Frank (Oct. 22, 1859 - Apr. 13, 1940) m. Malissa Miller (d. Oct. 30, 1939) M.D., Jefferson Medical College, 1883; practice, Millheim, Pa.

CF4374 Luther B. Frank. m. Mary C. Wolfe.

CF438 Margaret Brunhart (Mar. 15, 1827 - Apr. 25, 1849, Miles Twp., Pa.) m. Nov. 30, 1848, John Hosterman (Dec. 26, 1826 - Sept. 28, 1909)

CF44 John Peter Kehl (son of John Jacob and Anna Catharina (Weiser) Kehl) Dec. 22, 1789, near Sunbury, Pa. - Dec. 9, 1873, Sugar Valley, Clinton Co., Pa.) m. Sarah Haun (Nov. 9, 1794 - 1872)

CF441 Catherine Kehl.

CF442 Sallie Kehl.

CF443 John C. Kehl (1834 - Sept. 22, 1898) m. Catherine Bailey.

CF4431 Jane Kehl. m. David Miller.

CF444 Jacob Kehl. m. Elizabeth Fehr.

CF4441 William Aaron Kehl. m. Emma Coleman.

CF44411 Arthur Kehl. m. Grace Becke.

CF4442 Maggie Kehl. m. Cyrus Howe. Lena, Ill.

CF44421 Julia Howe. m. Harry Quinters.

CF444211 Robert Quinters.

CF444212 Marion Quinters.

CF44422 Clayton Howe. m. Lizzie Fox.

CF444221 Isabella Howe.

CF44423 Irene Howe. m. Rabie.

CF444231 Ira Rabie.

CF44424 Clarence Howe. m.

CF44425 Chester Howe. m. Louise Mart, Winslow, Ill.

CF4443 Jasper Kehl. m. Mary Alice Stover-Meyers-Emery.

CF445 George Kehl (May 1, 1821 - Feb. 2, 1904) m. Sarah Herring (Oct. 17, 1829 - Mar. 1, 1914)

CF4451 Jeremiah Kehl (1862 - May 21, 1869)

CF4452 Emma Kehl. m. John Warntz (1844 - Sept. 19, 1927)

CF44521 Maude Myrtle Warntz (1882, Sunbury, Pa.)

CF44522 Iva Gay Warntz (Sept. 3, 1892) m. Harry Specht, Sunbury, Pa.

CF44523 Raymond Joy Warntz (June 16, 1897)

CF44524 Harry Walter Warntz (Oct. 23, 1899)

CF446 Peter Kehl (Feb. 15, 1828 - June 5, 1898) m. Ellen Beck (June 9, 1842 - Oct. 31, 1908)

CF4461 Mary Jane Kehl (July 20, 1861 - June 21, 1904) m. Charles Conrad.

CF44611 Howard Leslie Conrad. m. Annie Heimadinger.

CF446111 George Conrad.

CF446112 Glenn Conrad.

CF44612 Grant Conrad.

CF44613 Earl Conrad.

CF44614 Morris Conrad.

CF4462 Henry H. Kehl (Mar. 3, 1863) m. Feb. 5, 1885, Steph Co., Ill., Sophia Hoeffer (Dec. 4, 1863 - May 8, 1932) Grundy Centre, Iowa.

CF44621 Earl J. Kehl (1887 - 1902)

CF44622 Edna A. Kehl (1887 - 1919) m. H. M. Trego.

CF46221 Sadie Trego. m. Ray Palmer.

CF4462211 Virginia Louise Palmer.

CF446222 Dorothy Trego.

CF44623 Lester A. Kehl. m. Alma Popp, Cedar Falls, Iowa.

CF446231 Kenneth Kehl.

CF446232 Howard Kehl.

CF44624 Hazel A. Kehl. m. Arthur Gravenstine, Grundy Centre, Iowa.

CF446241 Donald Gravenstine.

CF446242 Lois Jeanne Gravenstine.

CF44625 Charles Kehl (1902 - 1902)

CF4463 Rufus H. Kehl. m. Lou Lower, Nora, Ill.

CF44631 Iva Kehl. m. Harry Dreibilbis, Warren, Ill.

CF446311 Kenneth Dreibilbis.

CF446312 Kathryn Dreibilbis.

CF446313 Carole Mae Dreibilbis.

CF446314 Robert Dreibilbis.

CF44632 Jessie Kehl. m. Osborne Shaffer, Lenark, Ill.

CF446322 Ralph Shaffer.

CF446321 Harry Shaffer.

CF446323 Lester Shaffer.

CF446324 Earl Shaffer.

CF446325 Grace Shaffer.

CF446326 Margaret Shaffer.

CF44633 Miles Kehl. m. Elizabeth, Ill.

CF446331 Miles Kehl, Jr.

CF44634 Ruth Kehl. m. Roy Murry, Freeport, Ill.

CF44635 Russell Kehl.

CF44636 Dorothy Kehl.

CF44637 Helen Kehl.

CF4464 Agnes Kehl. m. Charles Lower, Polo, Ill.

CF44641 Luther Lower. m. Brookville, Ill.

CF446411 Maxine Lower.

CF446412 Darlene Lower.

CF44642 Gladys Lower. m. John Moser, Polo, Ill.

CF446421 Paul Moser.

CF446422 Hazel Moser.

CF4465 John Kehl. m. Anna Koertner, St. Cloud, Minn.

CF44651 Clayton Kehl. m.

CF446511 Clayton Kehl, Jr.

CF446512 Constance Kehl.

CF446513 Beverley Kehl.

CF44652 Agnes Kehl. m. M. Bean.

CF446521 Clarence Bean.

CF446522 Floyd Bean.

CF446523 Robert Bean.

CF44653 Evelyn Kehl. m. John Enger, Oakes, N. Dak.

CF446531 Norma Enger.

CF446532 Jack Enger.

CF4466 William Kehl. m. 1) ; 2) Chicago, Ill.

CF4467 Ada Kehl. m. 1) Pierce Betz; 2) Thomas O. Musser. Maywood, Ill.

CF44671 Carmi Betz.

CF44672 Denver Betz.

CF44673 Emogene Musser. m. Ray C. Quandt.

CF446731 Raymond C. Quandt, Jr.

CF447 Amelia Kehl. m. John Smull.

CF4471 Sarah Smull. m. Charles Sullivan.

CF44711 Jennie Sullivan. m. Frank Smith.

CF44712 Myron Sullivan. m. Rose Thompson.

CF447121 Philip Sullivan.

CF4472 Miron P. Smull. m. 1) Ella Lusk; 2) Tillie Sullivan, McConnell, Ill.

CF44721 Thomas Smull. m. Mabel Weils.

CF447211 Homer Wells.

CF44722 Mildred Smull. m. Rowe.

CF4473 Newton Smull. m. 1) Sadie Shippy; 2) Larrow.

CF4474 John G. Smull (1855 - Dec. 27, 1858)

CF448 Samuel Kehl. (Apr. 8, 1833 - Apr. 30, 1898) m. Louise Strohecker (July 25, 1839)

CF4481 Daniel Kehl (Aug. 3, 1860 - Jan. 14, 1913) m. Catherine Rowe (Sept. 13, 1860 - Dec. 7, 1912)

CF44811 Maude Kehl (Dec. 7, 1882) m. John Kleckner.

CF448111 Ruth N. Kleckner (Aug. 18, 1900)

CF448112 Raymond Kleckner (Aug. 20, 1903)

CF44812 Laura Mae Kehl (Sept. 28, 1881) m. Dr. W. W. Bryant.

CF44813 Anna Louise Kehl (Feb. 13, 1884)

CF44814 Mayme Ellen Kehl. (Nov. 28, 1886) m. George Douty.

CF448141 Roy Lee Douty.

CF448142 Harold Allen Douty.

CF448143 Lena Gwendolyn Douty.

CF448144 Helen Irene Douty.

CF448145 Bernice Eliene Douty.

CF449 Elizabeth Kehl. m. John Greninger.

CF44(10) Susan Kehl (July 8, 1835 - Feb. 23, 1915) m. Lawrence Stover (Mar. 1, 1833 - Mar. 21, 1904)

CF44(10)1 Adam Kehl Stover. m. Sept. 24, 1885, Jesse DeLong, Livonia, Pa.

CF44(10)11 Leslie Myron Stover (Aug. 12, 1886) m. July 24, 1908, Martha Snook, Longanton, Pa.

CF44(10)111 Julia Jesse Stover (Jan. 6, 1910)

CF44(10)12 Herbert Elisha Stover (Jan. 15, 1888) m. Elva Kyler, Lewisburg, Pa.

CF44(10)121 Anna Jane Stover.

CF44(10)122 Marjory Stover.

CF44(10)123 Stover (d.)

CF44(10)124 Donald Stover.

CF44(10)2 Monasses Stover. m. Nov. 24, 1900, Maggie E. Wohlfert, Livonia, Pa.

CF44(10)21 Nelson Arthur Stover (Jan. 25, 1902)

CF44(10)22 Dora Olive Stover (Apr. 24, 1903) m. Mar. 24, 1928, Randal E. Bowersox.

CF44(10)23 Cecille Estella Stover (Dec. 1, 1904)

CF44(10)24 Loretta Stover (May 25, 1908) m. Dec. 25, 1928, Paul W. Bressler.

CF44(10)3 Mary Alice Stover. (1869 - 1926) m. 1) William D. Meyers; 2) Henry H. Emery; 3) Jasper Kehl.

CF44(11) Barbara Kehl

CF45 Margaret Ann Kehl (daughter of John Jacob and Anna Catharine (Weiser) Kehl) (Jan. 26, 1800 - Jan. 16, 1892,

Stephenson Co., Ill.) m. May 6, 1820, Henry Kiplinger (Dec. 9, 1799 - Jan. 1, 1879)

CF451 Jacob Kiplinger. m.

CF4511 Henry Kiplinger. m.

CF45111 Mildred C. Kiplinger.

CF4512 Charles Kiplinger.

CF4513 Cora Ida Kiplinger. m. Boden.

CF45131 Fanny Margaret Boden.

CF45132 Patrick Boden.

CF452 Michael Kehl. m. 1) Hannah Rebecca McDonnel; 2) May Gishwiller.

CF4521 Thomas Kiplinger. m. Emmie McGullah.

CF45211 Lula Kiplinger.

CF4522 Charles Kiplinger. m. Agnes Giles.

CF45221 Lloyd Kiplinger.

CF4523 Irving Kiplinger. m. Mable Stahl.

CF45231 Carl Kiplinger. m.

CF452311 Donald Kiplinger.

CF4524 Edward Kiplinger. m. Ruth Howard.

CF45241 Ward Kiplinger. m. Georgie Hotchkiss.

CF452411 Ward Kiplinger.

CF452412 George Edward Kiplinger.

CF452413 Howard Kiplinger.

CF452414 Franklin Ervin Kiplinger.

CF452415 John Kiplinger.

CF452416 Albert Kiplinger.

CF45242 Edith Kiplinger. m. Phulphry. 10 ch.

CF4525 Oliver Kiplinger. m. Florence Oliver.

CF45251 Gladys Kiplinger. m.

CF4526 Mary Kiplinger. m. 1) George Rudy; 2) Adolph Schirmacker.

CF45261 Mabel Rudy. m. Miner.

CF45262 Mertie Rudy. m. Wines.

CF4527 Lucy Jane Kiplinger. m. James Miller.

CF4528 Fannie Kiplinger. m. Joseph Sallee.

CF45281 George Sallee.

CF45282 Florence Sallee.

CF453 Sally Kiplinger. m. Anthony Bolinger.

CF4531 Michael Bolinger. m. Rickey.

CF45311 Lawrence Bolinger.

CF45312 Stella Bolinger. m. Samuel Birk.

CF453121 Paul Birk.

CF4532 Jacob Bolinger. m.

CF45321 Howard Bolinger.

CF4533 Fannie Bolinger. m. Knepper.

CF45331 Albert Knepper. m.

CF453311 Grace Knepper.

CF453312 Gerald Knepper.

CF453313 Paul Knepper.

CF453314 Jean Knepper.

CF453315 Beryl Knepper.

CF45332 Harvey Knepper. m.

CF453321 Frances Knepper.

CF453322 Maro Knepper.

CF453323 Evelyn Knepper.

CF453324 Kean Knepper.

CF453325 Othel Knepper.

CF4534 Mary Bolinger. m. Henry Wetters.

CF45341 William Wetters. m. Lizzie Bechtold.

CF453411 Ethel Wetters.

CF453412 Louise Wetters.

CF453413 Vada Wetters. m. Albert Layman.

CF45342 Edward Wetters. m. Grace .

CF453421 Donald Wetters.

CF453422 Gertrude Wetters.

CF45343 Esty Wetters. m. William Torpy.

CF453431 Milon Torpy.

CF453432 Lelia Torpy.

CF454 Mary Kiplinger. m. Thomas Kehl.

CF4541 Charles H. Kehl.

CF4542 Margaret Kehl.

CF455 Margaret Kiplinger. m. John Lapp.

CF4551 Charles Lapp. m. Florence Fote.

CF45511 Irene Lapp.

CF45512 Mabel Lapp.

CF45513 Vernon Lapp.

CF45514 Norman Lapp.

CF4552 John Lapp. m. Ethel Shippy.

CF4553 Alfred Lapp. m. Annie Schwoob.

CF4554 Thomas Lapp. m. Tillie Shelhase.

CF45541 Wilbur Lapp.

CF45542 Raymond Lapp.

CF4555 Meda Lapp. m. Nerrel Baysinger.

CF45551 Maude Baysinger. m. Charles Hudson.

CF455511 Donald Hudson.

CF455512 Ruth Hudson.

CF455513 Darrel Hudson.

CF45552 Ralph Baysinger. m. Hudson.

CF455521 Richard Baysinger.

CF455522 Hazel Baysinger.

CF455523 Evelyn Baysinger.

CF45553 Royal Baysinger.

CF45554 Alice Baysinger. m. Delmer Aurand.

CF455541 Robert Aurand.

CF455542 Lois Aurand.

CF455543 Katherine Aurand.

CF455544 Doloris Aurand.

CF45555 Corra Baysinger.

CF45556 Vera Baysinger.

CF45557 Ruth Baysinger.

CF45558 Mattie Baysinger.

CF45559 Ethel Baysinger.

CF4555(10) Clarence Baysinger.

CF4555(11) Lloyd Baysinger.

CF4556 Lura Lapp. m. Peter Schwoob.

CF45561 Mary Schwoob. m. Brunner.

CF455611 Jackie Brunner.

CF45562 Joseph Schwoob.

CF45563 John Schwoob.

CF45564 Florence Schwoob.

CF45565 Irene Schwoob. m. Mizner.

CF45566 Bernice Schwoob.

CF45567 Ida Schwoob.

CF45568 Clarence Schwoob.

CF456 Lydia Kiplinger. m. Charles Hayes, Calif.

CF4561 Lillian Hayes. m. 1) Dr. Larue; 2) Robert Graham.

CF45611 Hazel Larue. m.

CF45612 Margaret Grahm (blind)

CF4562 Mamie Hayes. m. Wesley Fry.

CF4563 Frank Hayes.

CF4564 Arthur Hayes.

CF4565 Hubert Hayes.

CF457 Catherine Kiplinger. m. Charles Gerrell.

CF4571 Mary Ferrell. m. Eli Meyers.

CF45711 Annie Meyers.

CF45712 Charles Meyers.

CF4572 Lydia Ferrell. m. Andrew Kehl.

CF4573 Ella Ferrell. m. Robert Sherman.

CF458 Barbara Kiplinger.

CF459 Fannie Kipplinger (1844 - 1927) Guthrie Centre, Iowa m. Alfred Daws.

CF4591 Nettie Daws. m. 1) Jones; 2) Farmer.

CF45911 Fredia Jones.

CF45912 Anna Jones.

CF4592 Addie Daws. m. Slater.

CF45921 James Slater.

CF45922 Skyler Slater.

CF45923 Fannie Slater.

CF4593 Rolie Daws. m.

CF45931 Lester Daws.

CF45932 Freda Daws.

CF4594 Charles Daws. m.

CF45941 Harley Daws.

CF45942 Haring Daws.

CF45943 Helen Daws.

CF4595 Skyle Daws.

CF4596 Lily Daws.

CF4597 Alice Daws.

CF4598 Frank Daws.

CF4599 Sidney Daws.

CF459(10) Hubert Daws.

CF5. Peter Weiser (|1762| - 1829)

Peter Weiser, son of Frederick and Anna Amelia (Zeller) Weiser, was born February 7, |1762|, near Womelsdorf, Pennsylvania. There is some question as to the year of his birth, for if his tombstone is read literally, his birth was in 1760, but the birth of his sister Catharine is dated 1760, and since it is known that she was elder than he, it is assumed that he was born in 1762. There is no record of his baptism or confirmation to ascertain these matters. His wife's name was Elizabeth and it is believed that their marriage is that dated August 16, 1787, and that her maiden name was Minchausin, which is probably the feminine of Minchaus. (1)

Peter Weiser lived on a tract of land his father inherited from Conrad Weiser, located in Augusta Township, Northumberland County. The upper portion of this land he conveyed on Sept. 18, 1791, to James Silverwood. An ejectment suit resulting in a deed between the executors of Jacob Fisher's will and Peter transferred other land to them in November 1808. The property was close to Fisher's Ferry, along the Susquehanna River. (2)

(1) See records of Christ Lutheran Church, Stouchsburg.
(2) Northumberland County deeds, I-107; P-79.

Peter Weiser died March 9, 1829. His wife, who was born July 15, 1763, died August 17, 1829. They are buried at Fishers Ferry, overlooking the River. (3)

Children of Peter and Elizabeth (Minchaus) Weiser:

CF51 Catharine Weiser, January 2, 1788.

CF52 Samuel Weiser, January 28, 1790.

CF53 George Weiser, December 29, 1792.

CF54 Margaret Weiser (Apr. 13, 1795 - Nov. 13, 1809, buried at Fishers Ferry.)

CF55 Jacob Weiser (Aug. 11, 1797 - Nov. 11, 1822, buried at Fishers Ferry).

CF56 Peter Weiser, February 24, 1800. No further record.

CF57 John Weiser, October 19, 1802. No further record.

CF58 Sarah Weiser (Apr. 25, 1803 - Aug. 9, 1807) (4)

CF51 Catharine Weiser (daughter of Peter and Elizabeth (Minchaus) Weiser) (Jan. 2, 1788, Fishers Ferry, Pa. - Dec. 3, 1874, Fishers Ferry, Pa.) m. John Hart (June 10, 1790 - Aug. 9, 1858, Fishers Ferry, Pa.) They are buried at Fishers Ferry. A complete list of their children has not been discovered.

CF511 Elizabeth Hart (Sept. 12, 1818, Fishers Ferry, Pa. - Dec. 18, 1860, Fishers Ferry, Pa.) m. March 10, 1842, George Seiler (Dec. 16, 1812 - Mar. 25, 1901) bu. Fishers Ferry, Pa. (5)

CF5111 Catharine E. Seiler (Oct. 21, 1843 - Dec. 24, 1925) m. 1868, John N. Snyder (Mar. 5, 1838 - July 1913, Sunbury, Pa.) bu. Lantz Church. Co. C., 136th Reg. PVI, re-enlisted in Co. H, 5th Pa. Cav., GAR, Sunbury, Pa.

CF51111 Hubert Eugene Snyder (June 18, 1869 - Mar. 23, 1931) m. Aug. 3, 1908, Edna Stamm (May 31, 1880 - June 24, 1950) Farmer and dairyman. See Floyd, *Genealogial and Biographical Annals of Northumberland County,* p. 837).

CF511111 John William Snyder (Sept. 30, 1909, Sunbury, Pa.) m. Helen Fegley.

CF5111111 John William Snyder (June 1, 1929) m. Marian Krankoskie.

---

(3) Tombstones in Fishers Ferry Cemetery.

(4) George Weiser Family Bible, owned by George F. Weiser, 1045 Walnut Street, Sunbury, Pa.

(5) Data contributed by Charles F. Snyder. Family Bible and marriage certificate owned by The Rev. Lloyd H. Seiler.

CF51111111 James Robert Snyder (Feb. 2, 1954)

CF51111112 William Russell Snyder (Sept. 2, 1958)

CF5111112 Gladys Snyder (Feb. 7, 1931) m. Harry Trego.

CF51111121 Nancy Trego (1951)

CF51111122 Harry Trego, Jr. (1953)

CF51111123 Thomas Trego (1954)

CF51111124 Richard Trego (1956)

CF5111113 Robert Snyder (Feb. 26, 1933)

CF5111114 Martha Snyder (Oct. 3, 1936) m. Russell Stroup.

CF51111141 Brenda Lee Stroup (Dec. 31, 1956)

CF51111142 Stephen Stroup (1958)

CF5111115 Larry Snyder (Oct. 7, 1941) m. Virgina Anderson.

CF51111151 Larry Snyder (May 22, 1959)

CF5111116 Carl Snyder (Apr. 18, 1944)

CF5111117 David Snyder (Apr. 3, 1949)

CF511112 Ruth O. Snyder (Feb. 4, 1911) m. Dec. 29, 1945, Fred A. Moyer (May 7, 1913)

CF511113 Myrtle May Snyder (Feb. 16, 1913) m. Albert Pittiglio.

CF5111131 Lindo Pittiglio (1943)

CF5111132 Theodore Pittiglio (1944)

CF511114 Catharine Grace Snyder (Oct. 24, 1916 - Dec. 15, 1918)

CF511115 Henry Clay Snyder (Oct. 24, 1918) m. Jan. 1943, Romayne Fenstermacher.

CF5111151 Gretchen Louise Snyder (Mar. 5, 1959)

CF511116 Mary Gladys Snyder (Apr. 15, 1921 - Feb. 28, 1924)

CF511117 Sarah Marguerite Snyder (Nov. 15, 1923) m. Ralph Nerino.

CF5111171 Ralph Anthony Nerino (1942)

CF5111172 Ruth Ann Nerino (Aug. 1943)

CF5111173 Barbara Jean Nerino (Aug. 1944)

CF5111174 Michael Nerino (Feb. 1957)

CF51112 George Adren Snyder (Apr. 24, 1872 - July 1932, Sunbury, Pa.) unm.

CF51113 Claude Howard Snyder (June 5, 1874 - June 1930, Sunbury, Pa.) unm.

CF51114 Eva Elizabeth Snyder (Jan. 18, 1877 - July 17, 1913) m. Aug. 31, 1899, Addison C. Miller (Oct. 28, 1872, Paxinos, Pa. - Nov. 10, 1936, Sunbury, Pa.) (See Floyd, 929)

CF511141 Violet Kathryn Miller (June 29, 1902, Sunbury, Pa.) m. 1) July 13, 1919, Alvin Luther Yeager; 2) Nov. 24, 1929, Oren B. Brungart (June 4, 1910) (See CF435952)

CF5111411 John Franklin Yeager (Feb. 13, 1923) m. Besie Adlaide McLawhon (Feb. 14, 1919)

CF51114111 Michael Joseph Yeager (June 23, 1948)

CF51114112 Lorraine Yeager (Feb. 24, 1955)

CF51114113 Valerie Yeager (Feb. 24, 1955)

CF5111412 Madelaine June Yeager (May 2, 1925 - Apr. 1955) m. Richard L. Lindner.

CF51114121 Carol Lee Lindner.

CF51114122 Stephen Lindner.

CF51114123 Terry Lindner.

CF51114124 Ann Louise Lindner.

CF5111413 Shirley A. Yeager (Nov. 25, 1926) m. Feb. 28, 1948, Carl H. Goodling (Nov. 23, 1922)

CF51114131 Jeffrey Lee Goodling (Dec. 10, 1950)

CF51114132 Scott Lee Goodling (Jan. 28, 1955)

CF5111414 William Addison Brungart (Dec. 11, 1930) m. Dec. 28, 1948, Bettie Jane Bird (June 30, 1929)

CF51114141 Stephen Roger Brungart (Oct. 6, 1949)

CF51114142 Karen Ruth Brungart (Nov. 2, 1951)

CF51114143 Nevin Randall Brungart (Mar. 21, 1955)

CF5111415 Oren B. Brungart (Apr. 28, 1933) m. Oct. 1958, Marie Bollinger.

CF5111416 Jacqueline S. Brungart (Jan. 1, 1936) m. Max Leitzell, Jr. (Jan. 11, 1934)

CF51114161 Susan Beth Leitzel (Mar. 6, 1955)

CF51114162 Cathy Jo Leitzel (June 30, 1959)

CF5111417 Sonja Roxanna Brungart (Nov. 19, 1938)

CF5111418 Vera Catherine Brungart (Aug. 17, 1941 - Jan. 24, 1959)

CF51115 Keturah May Snyder (Mar. 30, 1881, Rockefeller Twp., Pa. - d. Jan. 1960) m. 1) Mar. 23, 1912, John D. Bucher (June 5, 1874 - Jan. 27, 1932); 2) Jan. 3, 1947, The Rev. Arthur Llewellyn (d. Aug. 26, 1947) No ch.

CF51116 Jennie E. Snyder (Apr. 23, 1883 - Nov. 7, 1954, Sunbury, Pa.) m. Horace B. Neff (Apr. 1, 1885 - Aug. 14, 1953, Sunbury, Pa.)

CF511161 John H. Neff (1914 - July 14, 1926)

CF511162 Francis H. Neff (1917) m. Bessie Riland.

CF5111621 Doris Neff (1941)

CF5111622 George Neff (1945)

CF5112 Mary Amanda Seiler (Mar. 17, 1848 - Dec. 12, 1927, Sunbury, Pa.) m. Newton W. Snyder (Sept. 6, 1846 - Nov. 2, 1914, Sunbury, Pa.) No issue.

CF5113 John Airsman Seiler (legally changed to Airsman John Seiler) (May 14, 1852 - Jan. 12, 1937) m. Rosetta J. Snyder (Aug. 5, 1857 - Mar. 11, 1933) bu. Fishers Ferry, Pa. Farmer.

CF51131 George Henderson Seiler (Dec. 28, 1888, Fishers Ferry, Pa. - May 16, 1957, Sunbury, Pa.) m. Apr. 4, 1911, Anna Yeager (Apr. 17, 1889, Halifax, Pa.) B. A., Susquehanna Univ., 1909; B.D., Gettysburg Lutheran Theological Seminary, 1924; Lutheran pastor, Shanksville, Pa.; Jefferson, Lineboro, Maryland.

CF511311 Ruth J. Seiler (Nov. 10, 1914, Point Twp., Northumberland Co., Pa.) m. June 20, 1937, Eric C. Summers (Mar. 5, 1907, Frederick, Md.) He Executive Vice President, Monongahela Power and Light Co., Fairmont, W. Va.; she, B.A., Hood College, 1935; M.A., Univ. of Wisconsin, 1936.

CF5113111 Faith Ann Summers (Sept. 18, 1938, Hagerstown, Md.) B.S., West Virginia Univ., 1960.

CF5113112 Mark Lee Summers (Aug. 17, 1940, Hagerstown, Md.)

CF5113113 Jeanne Clare Summers (Nov. 27, 1943) Hagerstown, Md.)

CF511312 Roland Yeager Seiler (Dec. 8, 1917, Point Twp., Pa.) m. Jan. 20, 1943, Mary Edith Mainhart (Oct. 24, 1921, New Market, Md.) Pilot, U.S. Air Corps, W.W. II. Mobile home dealer, Selinsgrove, Pa.

CF5113121 Linda Rebecca Seiler (June 8, 1947, Danville, Pa.)

CF5113122 Sue Ann Seiler (May 12, 1952, Danville, Pa.)

CF511313 Lloyd Henderson Seiler (Feb. 5, 1919, Point Twp., Pa.) m. Nov. 22, 1946, Flora Harrell Lee (Feb. 24, 1917, Hartsville, S. C.) Capt., Inf. 28th Div. W.W.II; B.A., Gettysburg College, 1939; B.D., Gettysburg Seminary, 1947; Lutheran pastor, Silver Run, Md.

CF5113131 Lloyd Henderson Seiler (Dec. 9, 1951, Oglethorpe, Ga.)

CF5113132 Wilhelmina Lee Seiler (Oct. 24, 1957, Starkville, Mississippi)

CF5114 Keturah Angelina Seiler (July 11, 1858 - 1918) m. 1898, Robert F. Little. bu. Lewistown, Pa.

CF51141 George Fleming Little (Dec. 9, 1903, McAlevy's Fort, Huntington Co., Pa.) m. 1) Elizabeth Dodson McKeague (Jan. 7, 1904, Jersey Shore, Pa.) div. 2) Vincenza Delores Aiello (Jan. 11, 1917)

CF511411 George Fay Little (Oct. 14, 1925, Sunbury) m. Stella Florence Zielinki (Apr. 18, 1930 Cleveland, O.)

CF5114111 George Fay Little, Jr. (Apr. 15, 1954)

CF5114112 Nancy Pauline Little (Aug. 29, 1956)

CF511412 Jean Elizabeth Little (Dec. 10, 1930) m. David Joseph Hric (June 28, 1930, Cleveland, O.)

CF5114121 Kathleen Elizabeth Hric (Oct. 24, 1956)

CF52 Samuel Weiser (Jan. 28, 1791, Fisher's Ferry, Northumberland Co., Pa. - Apr. 7, 1868, Greencastle, Ohio) m. Margaret Hart (Apr. 28, 1792 - Apr. 21, 1878, Greencastle, Ohio) bu. Greencastle, Ohio. Blacksmith; Postmaster; Justice of Peace for 35 years; Township Treasurer.

Children of Samuel and Margaret (Hart) Weiser:

CF521 Elizabeth Weiser, August 10, 1815.

Catharina Weiser (Sept. 1817 - d.y.)

Levi Weiser (no further record)

CF522 Sarah Weiser.

Peter Weiser (no further record)

CF523 Matilda Weiser, February 13, 1824.

CF524 Samuel Weiser, Jr., December 23, 1825.

John Weiser (no further record)

CF525 Andrew Jackson Weiser, February 10, 1828.

CF526 George W. Weiser, December 17, 1829.

CF527 Mary M. Weiser, April 27, 1831.

CF528 Lavina Weiser, August 18, 1833.

CF529 Harriet Weiser, November 24, 1836. (6)

CF521 Elizabeth Weiser (daughter of Samuel and Margaret (Hart)Weiser) (Sept. 10, 1815, Augustaville, Pa. - Sept. 23, 1856, near Greencastle, Ohio) m. Sept. 2, 1834, Jacob Grubbe Courtright (Sept. 23, 1808, near Greencastle, Ohio - June 14, 1864, Greencastle, Ohio) bu. Greencastle, Ohio. Farmer, stock dealer.

Children of Jacob and Elizabeth (Weiser) Courtright:

Infant daughter (Nov. 1835 - May 1836) bu. Greencastle, Ohio.

CF5211 John Ezra Courtright, August 16, 1837.
Samuel Marion Courtright (May 10, 1840 - June 8, 1849)

CF5212 Thomas Hamer Courtright, January 27, 1842.
Infant son (Aug. 16, 1844 - Aug. 23, 1844)
Infant daughter (July 27, 1845 - July 30, 1845)

CF5213 Margaret Irene Courtright, May 10, 1846.
Infant son (born dead Sept. 1, 1848)

CF5214 George Bigelow Courtright, April 15, 1850.

CF5215 Jacob Felix Courtright, July 12, 1852.

CF5216 Mary Elizabeth Courtright, September 17, 1854.

CF5211 John Ezra Courtright (Aug. 16, 1837, near Greencastle, Ohio - Nov. 16, 1896, Springfield, Ohio) m. Oct. 5, 1858, Lorinda Williamson (June 28, 1834 - July 29, 1910, Grover Hill, Ohio) bu. Lithopolis, Ohio. Owner of hardware, Rockford, Ohio.

CF52111 Theodore Eugene Courtright (Mar. 16, 1860, near Greencastle, Ohio - Mar. 25, 1914, Columbus, Ohio) m. June 18, 1885, Circleville, Ohio, Minnie Frances Bunker (Aug. 28, 1859, near Mechanicsburg, Ohio - June 26, 1928, Columbus, Ohio) bu. Columbus, Ohio. Physician.

CF521111 Ivan Stanley Courtright (Nov. 5, 1886, Basil, Ohio) m. Dec. 2, 1926, Columbus, Ohio, Alma Z. Watts (Sept. 30, 1895, Columbus, Ohio) Retired Penna. R.R. clerk.

CF5211111 Alden Stanley Courtright (Nov. 27, 1927, Columbus, Ohio - Sept. 18, 1938, Philadelphia, Pa.) bu. Drexel Hill, Pa.

CF5211112 Dean Watts Courtright (Sept. 9, 1931, Columbus, Ohio) m. Feb. 6, 1955, Sunbury, Pa., Patricia J. Keithan (Feb. 11, 1932, Sunbury, Pa.) Sales representative of Dell Publishing Co. of N. Y. in Philadelphia area.

CF52111121 Diane Sue Courtright (Dec. 24, 1956, Chester, Pa.)

(6) Data contributed by George W. Weiser.

CF52111122 Donna Lynn Courtright (Apr. 17, 1959, Chester, Pa.)

CF52112 Amanda Almina Courtright (Jan. 7, 1862, near Greencastle, Ohio - July 2, 1915, Rockford, Ohio) m. Lithopolis, Ohio, Luther Leroy Shultz (Feb. 2, 1859 - May 31, 1918, Rockford, Ohio) bu. Rockford, Ohio. Painter.

CF521121 Besse Albertina Shultz (Apr. 9, 1884, Lithopolis, Ohio) m. Apr. 19, 1905, Rockford, Ohio, Carl Cornelius Smith (Apr. 10, 1880, Rockford, Dhio - Feb. 26, 1953, Rockford, Ohio) bu. Rockford, Ohio. Banker and farmer.

CF5211211 Max Smith (Mar. 15, 1906, Rockford, Ohio) m. Mar. 6, 1937, Wellston, W. Va., Mary Elizabeth Walling (Oct. 21, 1915, Cleveland, Ohio) Farmer.

CF5211212 Neil Smith (Dec. 21, 1907, Rockford, Ohio) m. Jan. 29, 1928, Toledo, Ohio, Bertha Elizabeth Lilly (Sept. 17, 1909, Crooksville, Ohio) Real estate salesman.

CF52112121 Jack David Smith (Aug. 30, 1929, Drayton Plains, Mich.) m. Mar. 15, 1958, Oklahoma City, Okla., Rita Watson. Sgt., U. S. Air Force.

CF521121211 Diane Kay Smith (Feb. 7, 1959, Oklahoma City, Okla.)

CF52112122 Karen Sylvia Smith (Sept. 25, 1934, Rockford, Ohio) m. May 22, 1959, Phoenix, Ariz., Charles Watkins.

CF5211213 Josephine Smith (June 16, 1911, Rockford, Ohio) m. Mar. 23, 1931, Newport, Ky., George Edward Raudabaugh (Nov. 2, 1907, St. Mary's, Ohio) Foreman, Goodyear Tire and Rubber Co., St. Mary's, Ohio.

CF52112131 George Edward Raudabaugh, II (Nov. 3, 1934, St. Mary's, Ohio) m. June 9, 1956, St. Mary's, Ohio, Jeanette Marie Wendall (Mar. 28, 1935, Coldwater, Ohio) Industrial Manager, Goodyear Aircraft, Akron, Ohio.

CF521121311 George Edward Raudabaugh, III (Mar. 6, 1958, Akron, Ohio)

CF52112132 Carl Joseph Raudabaugh (Oct. 29, 1938, St. Mary's Ohio) Checker, Goodyear Tire and Rubber Co., St. Mary's, Ohio.

CF5211214 Nadine Smith (June 16, 1911, Rockford, Ohio) m. July 27, 1931, Celina, Ohio, Wilbert Ralph Bruns (Jan. 19, 1902, Wendelin, Ohio) Operator of Northmoor Motel, Celina, Ohio.

CF52112141 Donald Joseph Bruns (Jan. 15, 1933, Celina, Ohio - Jan. 16, 1933) bu. Celina, Ohio.

CF52112142 Richard Leon Bruns (Feb. 24, 1934, Celina, Ohio) Manager of Northmoor Marina, Celina, Ohio.

CF52112143 Dennis Michael Bruns (Apr. 11, 1936, Celina, Ohio) U. S. Army, Fort Lewis, Wash.

CF52112144 Linda Louise Bruns (Nov. 24, 1938, Celina, Ohio) m. Jan. 31, 1959, Celina, Ohio, Richard A. Whyte (Aug. 8, 1938)

CF5211215 Marjorie Nan Smith (July 12, 1914, Rockford, Ohio) m. Dec. 4, 1936, Decatur, Ind., Ashley Benoit Beams (Nov. 27, 1909, Washington Twp., Mercer Co., Ohio) Builder and machine operator.

CF52112151 Nancy Anne Beams (Sept. 26, 1937, Celina, Ohio) m. Dec. 23, 1956, Celina, Ohio, Robert Eugene Jamieson (Aug. 8, 1937) Truck driver.

CF52112152 Roberta June Beams (June 3, 1941, Celina, Ohio)

CF52112153 Donald Blair Beams (Dec. 10, 1947, Rockford, Ohio)

CF5211216 Carlotta Cornelia Smith (Aug. 8, 1916, Rockford, Ohio) m. June 1, 1941, Rockford, Ohio, David Guy Gilbert (Nov. 16, 1908, Phoenix, Ariz.) Rancher.

CF52112161 Nada Jo Gilbert (Aug. 15, 1942, Casa Grande, Ariz.)

CF52112162 Miriam Sue Gilbert (May 26, 1944, Casa Grande, Ariz.)

CF52112163 Carol Margaret Gilbert (Apr. 30, 1949, Casa Grande, Ariz.)

CF5211217 Jack Daniel Smith (Dec. 5, 1919, Rockford, Ohio) m. Feb. 25, 1945, San Raphael, Calif., Myrtle Elizabeth Wilson (Feb. 14, 1919, Square Butte, Mont.) Salesman.

CF52112171 Mark Daniel Smith (Mar. 8, 1951, Pittsburgh, Pa.)

CF5211218 Blair Shultz Smith (June 18, 1922, Rockford, Ohio) m. Oct. 26, 1942, Cleveland, Ohio, Laura Jane Giffin (July 1, 1922, Mt. Vernon, Ohio)

CF52112181 Lana Jean Smith (July 15, 1943, Mt. Vernon, Ohio)

CF52112182 Carl Cornelius Smith (Jan. 20, 1946, Mt. Vernon, Ohio)

CF52112183 Elizabeth Ann Smith (Dec. 22, 1948, Mt. Vernon, Ohio)

CF52112184 Steven Dennis Smith (Apr. 13, 1951, Mt. Vernon, Ohio)

CF52112185 Byron Douglas Smith (Feb. 5, 1955, Mt. Vernon, Ohio)

CF5211219 Gloria Sue (Jan. 23, 1926, Rockford, Ohio) m. Apr. 19, 1947, Weatherford, Tex., Robert Thomas Kelley, Jr. (Dec. 21, 1923, Aledo, Tex.) Reg. Mgr., Youngstown Kitchen.

CF52112191 Nannette Kelley (June 21, 1951, Phoenix, Ariz.)

CF52112192 Cynthia Dianne Kelley (Aug. 20, 1953, Tucson, Ariz.)

CF521122 Hazel Irene Shultz (July 6, 1887, Rockford, Ohio) m. Feb. 16, 1910, Rockford, Ohio, John William Lloyd (Aug. 12, 1885, Rockford, Ohio) Ford dealer.

CF5211221 Eleanor Lloyd (Apr. 22, 1914, Rockford, Ohio - June 18,, 1932, Rockford, Ohio) bu. Rockford, Ohio.

CF5211222 James Richard Lloyd (Sept. 20, 1918, Rockford, Ohio) m. Dec. 20, 1940, Rockford, Ohio, Mary Margaret Crone (Oct. 4, 1917, Payne, Ohio) Ford dealer and oil distributor.

CF52112221 Jonell Kay Lloyd (Sept. 7, 1942, Celina, Ohio)

CF52112222 Kevin Richard Lloyd (Nov. 7, 1952, Lima, Ohio)

CF5211223 Robert Leroy Lloyd (Feb. 18, 1922, Rockford, Ohio) m. Sept. 3, 1946, Lexington, Ky., Betty Ruth Shindeldecker (Dec. 4, 1925, Rockford, Ohio) Ford dealer and oil distributor.

CF52112231 Barry Robert Lloyd (Sept. 28, 1947, Van Wert, Ohio)

CF52112232 Barbara Anne Lloyd (July 13, 1954, Celina, Ohio)

CF521123 Anna Catherine Shultz (Jan. 14, 1891, Rockford, Ohio - Aug. 27, 1947, Rockford, Ohio) m. Jan. 18, 1917, Ann Arbor, Mich., Russell Leroy Straubinger (Dec. 3, 1888, Willshire, Ohio - Dec. 2, 1943, Rockford, Ohio) bu. Rockford, Ohio. Salesman.

CF5211231 Marilyn Straubinger (Nov. 10, 1923, Van Wert, Ohio) m. Jan. 4, 1947, Fort Wayne, Ind., Hobart Walter Steward (July 11, 1922, Fort Wayne, Ind) Mechanic.

CF52112311 Dennis Michael Steward (July 22, 1947)

CF52112312 Benjie Allen Steward (July 8, 1951)

CF5211232 Donald Leroy Straubinger (Aug. 24, 1926, Rockford, Ohio) m. June 16, 1949, Celina, Ohio, Jo Ann Ruth Herman (Apr. 10, 1928, Burkettsville, Ohio) Aircraft instructor.

CF52112321 Eric Joseph Straubinger (Apr. 19, 1950, Van Wert, Ohio)

CF52112322 Lynn Anne Straubinger (Aug. 3, 1953, Van Wert, Ohio)

CF52112323 Brent Joseph Straubinger (Dec. 8, 1955, Chillicothe, Ohio)

CF52112324 Jane Ann Straubinger (Oct. 22, 1958, Chillicothe, Ohio)

CF521124 Helen Courtright Shultz (Dec. 23, 1897, Rockford, Ohio) m. May 6, 1921, Ann Arbor, Mich., Lynn Clark Winans (Apr. 30, 1897, Waldron, Mich.) Architect.

CF5211241 John Robert Winans (Apr. 15, 1923, Toledo, Ohio) m. Mar. 12, 1949, San Diego, Calif., Helen Louise Robson (May 23, 1925, Marion, Ohio) Insurance business.

CF52112411 John Preston Winans (May 15, 1951, Hawthorne, Calif.)

CF52112412 Donald Clausen Winans (Nov. 18, 1954, San Diego, Calif.)

CF52112413 William Robert Winans (Apr. 10, 1956, San Diego, Calif.)

CF5211242 Jo Lynn Elizabeth Winans (Sept. 7, 1926, Toledo, Ohio) m. Nov. 7, 1948, San Diego, Calif., Harry John Twohig (July 6, 1922, Chicago, Ill.) Certified Public Accountant.

CF52112421 Kevin John Twohig (Aug. 18, 1949, Phoenix, Ariz.)

CF52112422 Lynne Ann Twohig (Oct. 22, 1951, Phoenix, Ariz.)

CF52112423 Joseph Anthony Twohig (June 5, 1956, Phoenix, Ariz.)

CF52112424 Michael Gerard Twohig (Nov. 1, 1959, Phoenix, Ariz.)

CF52113 Martha Irene Courtright (July 4, 1864, near Greencastle, Ohio - Dec. 25, 1939, Paulding, Ohio) m. Reuben Gipe (d. Paulding, Ohio) Operator of department store and hotel, Grover Hill, Ohio. bu. Lithopolis, Ohio.

CF52114 Hiram Vinton Courtright (Dec. 19, 1866, near Greencastle, Ohio) m. Ida E. Beer (about 1868 - about 1942, Chicago, Ill.) bu. Chicago, Ill.

CF52115 George Seymour Courtright (June 6, 1869, near Greencastle, Ohio - 1943, New Lexington, Ohio) m. Urbana, Ohio, Helen Bridget Graham (Mar. , Urbana, Ohio - 1947, Zanesville, Ohio) bu. New Lexington, Ohio. Dentist, New Lexington, Ohio.

CF521151 Geraldine Mary Louise Courtright (Aug. 24, , New Lexington, Ohio) m. New Lexington, Ohio, Charles Michael Bennett. He, banker, Crooksville, Ohio. She, dentist, New Lexington, Ohio.

CF521152 Cleyta Coletta Courtright (Dec. 3, , New Lexington, Ohio) m. New Lexington, Ohio, James Euman (Oct. ,) He, employee, reamer plant, New Lexington, Ohio. She, teacher, Junction City, Ohio schools.

CF521153 Catherine Helena Courtright (June 7, , New Lexington, Ohio) unm. A. B., Ohio University, Athens, Ohio, 1931. Sales work, Columbus, Ohio.

CF521154 John Graham Courtright (Feb. 19, 1908, New Lexington, Ohio) m. Jan. 18, 1930, Columbus, Ohio, Ellen Lucille Reiss (Oct. 25, 1909, Bakersville, Ohio) Insurance business.

CF5211541 Patricia Ellen Courtright (Aug. 24, 1931, Youngstown, Ohio) m. July 25, 1953, Arlington, Va., Capt. Cary Brown Hutchinson (May 10, 1930, Ft. Leavenworth, Kan.) Grad. of West Point, 1953. U. S. Army.

CF52115411 Steven Cary Hutchinson (Aug. 4, 1954, Washington, D.C.)

CF52115412 Susan Ellen Hutchinson (Apr. 27, 1956, Mainheim, Germany)

CF5211542 John Rodney Courtright (June 3, 1939, Washington, D.C.)

CF5211543 Kathleen Graham Courtright (Oct. 13, 1944, Washington, D.C. - Jan. 25, 1945, Washington, D.C.) bu. Arlington, Va.

CF52116 Albert Maywood Courtright (Nov. 20, 1871, near Greencastle, Ohio - Apr. 12, 1950, Peoria, Ill.) m. July 26, 1896, Paulding, Ohio, Grace Dell Bashore (Nov. 14, 1877, Paulding, Ohio) bu. Peoria, Ill. Grain dealer at Peoria Board of Trade, Peoria, Ill.

CF521161 Albert Maywood Courtright, II (Jan. 17, 1898, Paulding, Ohio) m. Sept. 1, 1927, Muskegon Heights, Mich., Yvette Cote (Feb. 14, 1900, Trois Pistoles, Quebec, Canda) She, first lady mayor of Muskegon Heights, Mich. He, degree in electrical engineering, Univ. of Mich; master's degree in music, Columbia. Teacher, Muskegon Heights High School.

CF5211611 Yolande Irene Courtright (June 13, 1928, Muskegon Heights, Mich.) unm. M.A. degree in library science, Univ. of Mich. Librarian, Univ. of Calif., Berkeley, Calif.

CF5211612 Alan Maywood Courtright (May 8, 1930, Muskegon Heights, Mich.) unm. Degree in Wildlife conservation, Univ. of Utah. Master's degree, Univ. of Alaska. In Fish & Wild Life Service, Nome, Alaska.

CF521162 Raymond Douglas Courtright (Aug. 21, 1899, Paulding, Ohio) m. Oct. 2, 1921, Fort Wayne, Ind., Leeta Lavalla Dixon (May 4, 1900, Knox, Ind.) President, Bowser International Inc., New York, N.Y. - Export Division of Bowser Inc. of Fort Wayne, Ind.

CF5211621 Grace Elizabeth Courtright (Mar. 17, 1926, London, England) m. Nov. 11, 1948, White Plains, N. Y., Frank Warren Lynn (Apr. 30, 1922, Wilmington, DeKalb Co., Ind.) Welder.

CF52116211 Sandra Kay Lynn (Feb. 12, 1951, Toledo, Ohio)

CF52116212 Deborah Ann Lynn (July 11, 1954, Toledo, Ohio)

CF5211622 Constance Marie Courtright (June 21, 1930, Fort Wayne, Ind.) m. Jan. 7, 1956, White Plains, N. Y., Richard Gray Willard (Jan. 22, 1914, Binghamton, N. Y.) Radio announcer and producer at WOR, Newark, N. J.

CF52116221 Connie Lou Willard (Dec. 21, 1957, White Plains, N. Y.)

CF5211623 Robert Carl Courtright (Sept. 28, 1934, Fort Wayne, Ind.) m. Aug. 2, 1958, Mooresville, N. Car., Deborah Hunt Sink (Apr. 3, 1936, Mooresville, N. Car.) Studying for B.S. in Biology, Oregon State College, Corvallis, Ore.

CF521163 Evalyn Ruth Courtright (Sept. 15, 1901, Paulding, Ohio) m. June 19, 1926, Peoria, Ill., Henry Whitney Warner Dec. 27, 1901, Buffalo, N. Y.) He, engineer and owner of Columbus Testing Laboratory, Columbus, Ohio. She, A.B., Bradley Univ., Peoria, Ill. Teacher.

CF5211631 Priscilla Dell Warner (Mar. 3, 1929, Osborn, Ohio) m. June 10, 1951, Columbus, Ohio, James Marshall Berry (Dec. 4, 1924, Burnsville, W. Va.) He, dentist, Akron, Ohio. She, degree in Home Economics.

CF52116311 Cynthia Dell Berry (Jan.31, 1956, Akron, Ohio)

CF52116312 James Whitney Berry (Aug. 25, 1958, Akron, Ohio)

CF5211632 David Brooks Warner (Apr. 30, 1934, Columbus, Ohio) m. Aug. 10, 1957, Dayton, Ohio, Joyce Shannon (Sept. 15, 1937, Dayton, Ohio) Degree in chemical engineering. 1st Lt., U.S. Air Force; meteorologist, Madrid, Spain.

CF52116321 Jeffrey Shannon Warner (May 4, 1959, Madrid, Spain)

CF521164 Brooks Hiram Courtright (Oct. 8, 1903, Paulding, Ohio) m. Aug. 4, 1929, Bloomington, Ill., Eleanor Amourette Cherry (Jan. 9, 1909, Cowden, Ill) M.A. in Physics and Education. Teacher and county supt. of schools, Watseka, Ill.

CF5211641 John Brooks Courtright (June 16, 1931, Cissna Park, Ill.) m. Feb. 12, 1956, Chicago, Ill., Marie Raymond (Nov. 30, 1933) Physician, U.S. Air Force Medical Service, Craig Air Force Base, Selma, Ala.

CF52116411 Steven Brooks Courtright (Sept. 1, 1958, Washington, D. C.)

CF5211642 Joanne Eleanor Courtright (Aug. 29, 1932, Cissna Park, Ill.) m. May 13, 1953, Sheldon, Ill.) He, teacher. She, degree in home economics, Eastern Ill. State College. Teacher.

CF5211643 Terry Robert Courtright (Mar. 16, 1946, Sheldon, Ill.)

CF521165 John Earl Courtright (Feb. 9, 1906, Paulding, Ohio - Dec. 21, 1946, Michigan City, Ind.) m. May 13, 1939, Chicago, Ill., Jane Wilcox (Sept. 9, , Holland, Mich. - Dec. 21, 1946, Michigan City, Ind.) bu. Peoria, Ill. Commercial artist.

CF5211651 Jan Courtright (Nov. 22, 1941, Chicago, Ill. - Dec. 21, 1946, Michigan City, Ind.) bu. Peoria, Ill.

CF5211652 Cathy Courtright (Dec. 24, 1942, Chicago, Ill. - Dec. 21, 1946, Michigan City, Ind.) bu. Peoria, Ill.

CF521166 Florence Irene Courtright (Nov. 4, 1907, Paulding, Ohio) unm. A.B., Bradley Univ; M.A. Columbia Univ. Link trainer instructor during war. Teacher, Woodruff High School, Peoria, Ill.

CF521167 Claris Bill Courtright (Dec. 1, 1910, Paulding, Ohio) m. July 12, 1941, Washington, D.C., Violet Blanche Boisvert (Feb. 4, 1907, Woonsocket, R.I.) A.B., Bradley Univ. Budget officer, Information Center Service, U.S. Govt., Washington, D.C.

CF5212 Thomas Hamer Courtright (Jan. 27, 1842, Greencastle, Ohio - Dec. 23, 1916, Greencastle, Ohio) m. Sept. 1, 1864, Greencastle, Ohio, Minerva Fellers (Apr. 2, 1845, near Carroll, Ohio - May 20, 1927, Greencastle, Ohio) bu. Lithopolis, Ohio. Farmer and storekeeper.

CF52121 Myrta Elfleda Courtright (Oct. 3, 1865, Greencastle, Ohio - Feb. 10, 1943, Greencastle, Ohio) unm. bu. Lithopolis, Ohio.

CF52122 Drusilla Florence Courtright (Mar. 10, 1867, Greencastle, Ohio - Aug. 24, 1903, Greencastle, Ohio) m. May 4, 1892, Greencastle, Ohio, Alvah Victor Weiser (May 3, 1860, Greencastle, Ohio - June 12, 1943, Canal Winchester, Ohio) bu. Lithopolis, Ohio. Carpenter.

CF521221 Cecil Courtright Weiser (Dec. 21, 1899, Greencastle, Ohio - Mar. 18, 1906, Greencastle, Ohio) bu. Lithopolis, Ohio.

CF52123 Ernest Woods Courtright (Aug. 8, 1869, Greencastle, Ohio - Mar. 27, 1871, Greencastle, Ohio)

CF52124 Clara Bertha Courtright (June 19, 1871, Greencastle, Ohio - Feb. 21, 1873, Greencastle, Ohio)

CF52125 Thurman Thomas Courtright (Oct. 16, 1873, near Greencastle, Ohio - Mar. 16, 1954, Lancaster, Ohio) m. Oct. 17, 1906, Greencastle, Ohio, Hazel Kirk Richards (July 23, 1884, Lancaster, Ohio) bu. Lancaster, Ohio. Admitted to bar, 1900; elected prosecuting attorney, 1908; assumed office, Jan. 1909; appointed postmaster by

Woodrow Wilson, 1918, served 6 yrs.; attorney and prosecuting attorney of Fairfield County.

CF521251 Thurman Thomas Courtright, Jr. (Aug. 24, 1911, Lancaster, Ohio) m. May 25, 1938, Lancaster, Ohio, Elizabeth Vernon Theis (Mar. 3, 1915, Newark, Ohio) Attorney.

CF5212511 Ann Courtright (Oct. 3, 1939, Lancaster, Ohio)

CF5212512 Lynn Courtright (May 16, 1943, Lancaster, Ohio)

CF52126 Eura Maude Courtright (Feb. 6, 1877, Greencastle, Ohio - Aug. 17, 1957, Canal Winchester, Ohio) m. Dec. 2, 1896, Greencastle, Ohio, John Clinton Hummell (Sept. 26, 1876, near Greencastle, Ohio - Oct. 20, 1953, Canal Winchester, Ohio) bu. Lithopolis, Ohio. Farmer.

CF521261 Byron Courtright Hummell (June 26, 1897, Greencastle, Ohio - Dec. 11, 1953, Lancaster, Ohio) m. Dec. 25, 1919, Carroll, Ohio, Effie Elizabeth Courtright (Apr. 8, 1895, Lancaster, Ohio) bu. Lancaster, Ohio. General Manager, Lumber Company, Lancaster, Ohio.

CF5212611 Marilyn Louise Hummell (Sept. 24, 1924, Lancaster, Ohio) m. May 31, 1953, Lancaster, Ohio, Richard Newton Matheny (May 31, 1920, Lancaster, Ohio) Architect.

CF52126111 Thomas Richard Matheny (Apr. 30, 1955, Columbus, Ohio)

CF52126112 Mark Hummell Matheny (Jan. 16, 1958, Columbus, Ohio)

CF521262 Ivan Maywood Hummell (Feb. 24, 1900, Greencastle, Ohio) m. July 10, 1926, Columbus, Ohio, Anna Mildred Black (Nov. 23, 1902, Walnut Twp., Pickaway Co., Ohio) She, teacher, Canal Winchester, Ohio. He, elementary principal of Obetz-Hamilton Twp. School.

CF5212621 Gene Maywood Hummel (Nov. 12, 1926, Greencastle, Ohio) m. June 17, 1950, Columbus, Ohio Reba Jeannine Lane (May 28, 1930) Engineer with Martin Missile, Orlando, Fla.

CF52126211 Greogory Lane Hummel (Apr. 21, 1953, Columbus, Ohio)

CF52126212 Gene Michael Hummel (Mar. 13, 1956, Columbus, Ohio)

CF5212622 Richard Lee Hummell (Jan. 7, 1930, Greencastle, Ohio) m. May 22, 1954, Obetz, Ohio, Bernita Nance.

CF52126221 Robbin Lynn Hummell (May 2, 1956, Columbus, Ohio)

CF5212623 Lois Jane Hummell (July 31, 1932, Greencastle, Ohio - Nov. 1, 1932, Greencastle, Ohio) bu. Lithopolis, Ohio.

CF521263 Marguerite Fern Hummell (July 2, 1905, Greencastle, Ohio) m. Sept. 4, 1926, Canal Winchester, Ohio, Lewis

Wendell Hanners (Aug. 20, 1906, Madison Twp., Franklin Co., Ohio) Deputy County Auditor, Franklin Co., Ohio.

CF5212631 John Lewis Hanners (Jan. 22, 1929, near Canal Winchester, Ohio) m. Mar. 27, 1951, Columbus, Ohio, Barbara Ann Newell (Aug. 20, 1928, Marion, Ohio) Inspector, Jeffrey Mfg. Co., Columbus, Ohio.

CF52126311 John Steven Hanners (Aug. 11, 1953, Columbus, Ohio)

CF52126312 Mark Newell Hanners (Apr. 12, 1958, Columbus Ohio)

CF5212632 Roger William Hanners (Mar. 4, 1931, near Canal Winchester, Ohio) m. Mar. 21, 1951, Canal Winchester, Ohio, Ruth Eileen Black (June 5, 1926, West Union, Ohio) Sports goods salesman, Harley-Davis Sporting Goods Co., Columbus Ohio. Former baseball pitcher, N. Y. Yankee farm system, 1949-1954; now scout for Pittsburgh Baseball Club.

CF52126321 William Chris Hanners (Nov. 25, 1951, Columbus, Ohio)

CF52126322 Charles Cary Hanners (Sept. 8, 1953, Columbus, Ohio)

CF52127 Harlow Brice Courtright (Sept. 9, 1880, Bloom Twp., Fairfield Co., Ohio - Dec. 22, 1947, Columbus, Ohio) m. Nov. 20, 1907, near Greencastle, Ohio, Sarah Anise Phelps (Oct. 22, 1883, Greenfield Twp., Fairfield Co., Ohio) bu. Lithopolis, Ohio. She, saleslady, Lazarus, Columbus, Ohio. He, bookkeeper and salesman, Columbus, Ohio.

CF521271 Shirley Alma Courtright (Sept. 1, 1912, Columbus, Ohio) unm. Librarian, State Library, Columbus, Ohio.

CF521272 Josephine Virginia Courtright (Aug. 21, 1915, Columbus, Ohio) m. Sept. 24, 1938, Columbus, Ohio, Arthur George Green (Dec. 14, 1911, Columbus, Ohio) Comptroller, Columbus and Southern Ohio Electric Co., Columbus, Ohio.

CF5212721 George Frederick Green (June 13, 1947, Columbus, Ohio)

CF5212722 Sarajo Courtright Green (June 30, 1952, Columbus, Ohio)

CF52128 Ruth Olive Courtright (May 25, 1883, Greencastle, Ohio - June 2, 1955, Columbus, Ohio) m. Oct. 17, 1906, Greencastle, Ohio, Edward Beaty Roller (Aug. 1, 1878, near Greencastle, Ohio) bu. Lithopolis, Ohio. Medical physican, Lithopolis, Ohio.

CF52129 Fannie Esther Courtright (Oct. 25, 1885, Greencastle, Ohio) m. Sept. 15, 1909, Greencastle, Ohio, John Courtright Phelps (Mar. 6, 1881, Lawrenceburg, Tenn.) Electrical engineer (retired).

CF521291 Ruth Jocelyn Phelps (Oct. 26, 1916, St. Paris, Ohio) m. June 30, 1939, Sabina, Ohio, Paul Edgar Fitzwater (Jan.

1, 1914, West Manchester, Ohio) Music Supervisor, Sidney, Ohio, Public Schools.

CF5212911 Jane Ellen Fitzwater (July 21, 1943, Columbus, Ohio)

CF5212912 Julie Anne Fitzwater (Sept. 25, 1944, Columbus, Ohio)

CF5212913 Jean Elizabeth Fitzwater (Oct. 13, 1947, Columbus, Ohio)

CF5212914 John Phelps Fitzwater (June 10, 1951, Sidney, Ohio)

CF521292 Frances Elizabeth Phelps (July 6, 1921, Sabina, Ohio) m. Nov. 26, 1944, New York, N. Y., John Howard Newcomer (May 15, 1916, Smithsburg, Md.) Airline pilot.

CF5212921 Barbara Newcomer (Mar. 4, 1949, Norfolk, Va.)

CF5212922 Joanne Newcomer (Aug. 3, 1952, Summit, N. J.)

CF5213 Margaret Irene Courtright (May 10, 1846, Greencastle, Ohio - May 23, 1882, Greencastle, Ohio) m. Jan. 19, 1865, John Ray Fellers (Aug. 27, 1841 - Sept. 23, 1880, Greencastle, Ohio) bu. Lithopolis, Ohio. Farmer.

CF52131 Mary Alice Fellers (June 27, 1865, Greencastle, Ohio - Mar. 7, 1946, Greencastle, Ohio) m. Mar. 11, 1883, Greencastle, Ohio, William Robert Cofman (Feb. 16, 1859, near Carroll, Ohio - June 1, 1945, Greencastle, Ohio) bu. Canal Winchester, Ohio. Farmer

CF521311 Chalmer Curtis Cofman (Apr. 19, 1884, near Greencastle, Ohio - Oct. 27, 1944, Canal Winchester, Ohio) m. Nov. 1, 1911, near Groveport, Ohio, Edith Ardell Zwayer (Nov. 28, 1885, near Groveport, Ohio) bu. Canal Winchester, Ohio. Farmer and school bus driver.

CF5213111 William Ervin Cofman (May 29, 1923, Columbus, Ohio) unm. Maintenance manager, Nationwide Insurance Co., Lynchburg, Va.

CF521312 Glenn Courtright Cofman (Mar. 12, 1891, near Greencastle, Ohio - July 11, 1937, Columbus, Ohio) m. May 14, 1925, Lithopolis, Ohio, Ruby Belle Miskell (Nov. 15, 1894, Murray City, Ohio) bu. Canal Winchester, Ohio. Supt., City Asphalt Plant, Columbus, Ohio.

CF5213121 Mary Judith Cofman (July 25, 1930, Canal Winchester, Ohio - Dec.11, 1931, Canal Winchester, Ohio) bu. Canal Winchester, Ohio.

CF521313 Ray Cofman (Jan. 31, 1896, Greencastle, Ohio) m. Nov. 27, 1923, Lithopolis, Ohio, Ada Rebecca Wagner (Mar. 14, 1901, Greencastle Twp., Fairfield Co., Ohio) Retired farmer.

CF5214 George Bigelow Courtright (Apr. 15, 1850, Greencastle, Ohio - July 24, 1914, Greencastle, Ohio) m. May 18,

1869, Canal Winchester, Ohio, Clara Eve Fellers (Feb. 13, 1850, near Carroll, Ohio - Aug. 24, 1938, Greencastle, Ohio) bu. Greencastle, Ohio. Farmer.

CF52141 Nellie A. Courtright (Sept. 2, 1870, Greencastle, Ohio - Nov. 10, 1870, Greencastle, Ohio) bu. Greencastle, Ohio.

CF52142 Minnie Elnora Courtright (June 26, 1873, Greencastle, Ohio - Aug. 20, 1947, Bloom Twp., Fairfield Co., Ohio) m. Apr. 30, 1898, Thomas Roller (Apr. 13, 1868, Canal Winchester, Ohio - Feb. 4, 1951, Bloom Twp., Fairfield Co., Ohio) bu. Lithopolis, Ohio. Country Commissioner, farmer, and painter, Greencastle, Ohio.

CF521421 Helen Courtright Roller (July 30, 1899, Greencastle, Ohio - July 25, 1951, Columbus, Ohio) m. Oct. 1922, Dayton, Ohio, Ellsworth McCain (Jan. 30, 1894, Portsmouth, Ohio - Nov. 15, 1953, Dayton, Ohio) bu. Lithopolis, Ohio. Employee, Columbus (Army) General Depot.

CF5214211 Dorothy Elnora McCain (May 6, 1923, Amanda Twp., Fairfield Co., Ohio) m. Aug. 16, 1943, Dayton, Ohio, Jerrald Walter Swift (Aug. 24, 1920, Akron, Ohio) Aircraft mechanic, Wright-Patterson Air Force Base, Dayton, Ohio.

CF5214212 Boyd Ellsworth McCain (May 10, 1927, Amanda Twp., Fairfield Co., Ohio) m. Sept. 9, 1951, near Ashville, Ohio, Norma Scarbarry (Dec. 7, 1928, near Ashville, Ohio) Foreman, Sucher's Packing Co., Dayton, Ohio.

CF52142121 Pamela Sue McCain (Aug. 9, 1953, Dayton, Ohio)

CF52142122 Bruce David McCain (Oct. 21, 1954, Dayton, Ohio)

CF5214213 Paul Edward McCain (Apr. 24, 1929, Amanda Twp., Fairfield Co., Ohio) m. Feb. 7, 1954, Coronado, Calif., Joann Flynn (Sept. 28, 1932, Oradell, N. J.) Radio man, U. S. Navy.

CF52142131 Paula Maureen McCain (Nov. 27, 1954, St. Albans, N. Y.)

CF52142132 James Robert McCain (June 25, 1956, Sagamihara, Japan)

CF52142133 John Stephen McCain (Jan. 11, 1958, Kahuku, Hawaii)

CF521422 Wayne Leroy Roller (Jan. 7, 1902, Bloom Twp., Fairfield Co., Ohio - June 3, 1956, Royalton, Ohio) m. Jan. 8, 1927, Greenup, Ky., Georgia Jeretha Grove (Nov. 24, 1897, Pleasant Twp., Fairfield, Co., Ohio) bu. Amanda Twp., Fairfield Co., Ohio. Supt of Highways, Fairfield County, Ohio.

CF5214221 Mildred Marie Roller (Oct. 23, 1927, Bloom Twp., Fairfield Co., Ohio) m. June 27, 1959, Cleveland, Ohio, Thomas Scott Mithcell (June 26, 1918, Cleveland, Ohio) International representative for Communication Workers of America.

CF5214222 May Alice Roller (Aug. 30, 1929, Amanda Twp., Fairfield Co., Ohio) m. Oct. 3, 1955, Columbus, Ohio, Lawrence Valentine Dolan, Jr. (June 23, 1928, Brookly, N.Y.) Manager, Sherwin-Williams store, Columbus, Ohio.

CF52142221 Laura Ann Dolan (Oct. 11, 1956, Columbus, Ohio)

CF52142222 Joseph Wayne Dolan (Jan. 7, 1959, Columbus, Ohio)

CF52143 Edith Fellers Courtright (Oct. 15, 1878, Bloom Twp., Fairfield Co., Ohio) m. Dec. 7, 1904, Bloom Twp., Fairfield Co., Ohio, Earl Wilson (Nov. 11, 1876, Madison Twp., Franklin Co., Ohio) Retired farmer.

CF521431 Alice Courtright Wilson (Nov. 15, 1905, Madison Twp., Franklin Co., Ohio) m. Oct. 7, 1936, Gahanna, Ohio, Lee Daniel Poth (July 25, 1906, Gahanna, Ohio) Shop worker, Penna. R.R., Columbus, Ohio.

CF5214311 Marilyn Lee Poth (Nov. 8, 1943, Columbus, Ohio)

CF521432 Clara Loretta Wilson (June 2, 1907, Madison Twp., Franklin Co., Ohio) m. June 1, 1932, Madison Twp., Franklin Co., Ohio, John Ralston Leidy (Nov. 12, 1909, near Brice, Ohio) Farmer.

CF5214321 Barbara Alice Leidy (July 25, 1934, Madison Twp., Franklin Co., Ohio) m. July 25, 1954, Madison Twp., Franklin Co., Ohio, Robert Dale Cullison (Sept. 17, 1933, Madison Twp., Franklin Co., Ohio) Employee, Highway Dept.

CF5214322 Edith Emma Leidy (Jan. 16, 1938, Madison Twp., Franklin Co., Ohio) m. Mar. 23, 1958, Madison Twp., Franklin Co., Ohio, Rodney Kent Wildermuth (Feb. 10, 1937, Madison Twp., Franklin Co., Ohio) Farmer.

CF521433 Edith Eloise Wilson (Aug. 18, 1908, Madison Twp., Franklin Co., Ohio) m. June 23, 1931, Groveport, Ohio, Robert Hempy Rohr (Jan. 12, 1909, Bellefontaine, Ohio) Carpenter.

CF5214331 Lois Janet Rohr (May 30, 1932, Madison Twp., Franklin Co., Ohio)

CF521434 George Andrew Wilson (Aug. 29, 1910, Madison Twp., Franklin Co., Ohio) m. 1) Jan. 22, 1931, Greenup, Ky., Vada Belle Abbott (May 28, 1911, Groveport, Ohio - Dec. 4, 1934, Columbus, Ohio, bu. Groveport, Ohio); 2) Dec. 2, 1944, Madison Twp., Franklin Co., Ohio, Edna

Faye Fridley (Dec. 26, 1917, Madison Twp., Franklin Co., Ohio) Mechanic and farmer.

CF521435 Mary Elnora Wilson (Aug. 20, 1913, Madison Twp., Franklin Co., Ohio) m. Sept. 27, 1937, Madison Twp., Franklin Co., Ohio, Robert Louis Stevenson (July 30, 1912, Canal Winchester, Ohio) Lab technican, Columbus and Southern Ohio Electric Co., Columbus, Ohio.

CF5214351 William Earl Stevenson (Feb. 13, 1942, Columbus, Ohio)

CF5214352 Thomas Wilson Stevenson (June 15, 1945, Columbus, Ohio)

CF521436 Earle Eugene Wilson (Oct. 27, 1918, Madison Twp., Franklin Co., Ohio) unm. Farmer.

CF521437 Martha Elizabeth Wilson (Feb. 22, 1921, Madison Twp., Franklin Co., Ohio) m. Dec. 25, 1945, Groveport, Ohio, Donald Cullen Fisher (Jan. 19, 1918, Carroll, Ohio) Glass worker, Anchor Hocking Glass Co., Canal Winchester, Ohio.

CF5214371 Carol Ann Fisher (Nov. 27, 1950, Columbus, Ohio)

CF5214372 Donna Jean Fisher (Apr. 29, 1954, Columbus, Ohio)

CF52144 Blanche C. Courtright (Nov. 7, 1883, Bloom Twp., Fairfield Co., Ohio - Sept. 19, 1898, Greencastle, Ohio) bu. Greencastle, Ohio.

CF52145 Jacob G. Courtright (June 27, 1889, Bloom Twp., Fairfield Co., Ohio - Feb. 4, 1891, Greencastle, Ohio) bu. Greencastle, Ohio)

CF5215 Jacob Felix Courtright (July 12, 1852, Greencastle, Ohio - 1911) m.. Mary Viola Whitzel (1855 - 1889) bu. Greencastle, Ohio.

CF52151 Harley M. Courtright (Aug. 27, 1874, Greencastle, Ohio - Aug. 31, 1874, Greencastle, Ohio) bu. Greencastle, Ohio.

CF52152 Nell Courtright. bu. Lithopolis, Ohio. unm.

CF52153 Edna Courtright (1887 - 1930) m. Emil Bailey. bu. Lithopolis, Ohio. Carpenter.

CF5216 Mary Elizabeth Courtright (Sept. 17, 1854, Greencastle, Ohio - Nov. 9, 1885, Canal Winchester, Ohio) m. John Albert Whitzel (Aug. 3, 1850, New Lexington, Ohio - Aug. 16, 1922, Columbus, Ohio) bu. Canal Winchester, Ohio. Storekeeper, Greencastle, Ohio; Clerk, Lazarus Dept. Store, Columbus, Ohio.

CF52161 Dora Agnes Whitzel Oct. 27, 1872, Greencastle, Ohio - Aug. 15, 1890, Columbus, Ohio) bu. Canal Winchester, Ohio. unm.

CF52162 Lou Edith Whitzel (Jan. 8, 1874, Greencastle, Ohio - Nov. 17, 1947, Columbus, Ohio) bu. Canal Winchester, Ohio. unm.

CF52163 Grace Courtright Whitzel (Oct. 15, 1875, Greencastle, Ohio - Feb. 18, 1945, Columbus, Ohio) bu. Canal Winchester, Ohio. unm.

CF52164 Maggie Whitzel (Mar. 30, 1878, Greencastle, Ohio - Apr. 19, 1878, Greencastle, Ohio) bu. Canal Winchester, Ohio.

CF52165 Bertha A. Whitzel (May 27, 1879, Bloom Twp., Fairfield Co., Ohio - Aug. 26, 1881, Bloom Twp., Fairfield Co., Ohio) bu. Canal Winchester, Ohio.

CF52166 Mary Effie Whitzel (Mar. 9, 1884, Bloom Twp., Fairfield Co., Ohio - Aug. 18, 1948, Columbus, Ohio) m. Sept. 7, 1929, Columbus, Ohio, Earl R. Erkine (d. Akron, Ohio) She, bu. Canal Winchester, Ohio; he, Akron, Ohio. Owner, rug cleaning store, Akron, Ohio.

CF522 Sarah Weiser (daughter of Samuel and Margaret (Hart) Weiser). m. 1) Rockey; 2) Aug. 23, 1858, Henry Ward Bicher. Cobbler.

CF5221 Pierce Rockey (d. near Ashville, Ohio) m. Nancy Solt. Cobbler.

CF5222 Kate Rockey m. Rufus Hedrick. Farmer. No ch.

CF5223 Lorenzo Bicher (d. near Greencastle, Ohio) m. bu. Salem U. B. Church Cemetery, Fairfield Co., Ohio.

CF52231 Thurman Bicher. m.

CF52232 Ethel Bicher. m. John Talbot.

CF5224 Elizah Bicher. m. John Durant. Laborer.

CF523 Matilda Weiser (daughter of Samuel and Margaret (Hart) Weiser) (Feb. 13, 1824 - Apr. 8, 1855) m. June 22, 1853, John Beaty (Feb. 15, 1824 - Mar. 24, 1856) bu. Greencastle Ohio.

CF5231 Emily Olivia Beaty (Apr. 13, 1854, Greencastle, Ohio - Mar. 12, 1912, Bloom Twp., Fairfield Co., Ohio) m. Feb. 8, 1877, Jacob Lamb Alspach (Aug. 25, 1853, Greenfield Twp., Fairfield Co., Ohio - Nov. 1932, Lancaster, Ohio) bu. Lancaster, Ohio. Farmer.

CF52311 Henry Albert Alspach (Dec. 8, 1877, Bloom Twp., Fairfield Co., Ohio - Apr. 30, 1931, Lancaster, Ohio) m. Mar. 7, 1900, Royalton, Ohio, Della May Bookman (May 25, 1879, Bloom Twp., Fairfield Co., Ohio - May 11, 1956, Lancaster, Ohio) bu. Lancaster, Ohio. City treasurer; Mayor of Lancaster, Ohio, and real estate broker.

CF523111 Edna Lee Alspach (Sept. 24, 1900, Bloom Twp., Fairfield Co., Ohio) m. Dec. 24, 1923, Lancaster, Ohio, Charles Lenlie Pierce (Sept. 14, 1895, Clear Creek Twp., Fairfield Co., Ohio - Oct. 21, 1944, Lancaster, Ohio) bu. Lancaster, Ohio. He, U. S. mail carrier.

CF523112 Dora Hester Alspach (June 8, 1902, Bloom Twp., Fairfield Co., Ohio) m. June 17, 1922, Greenup, Ky., Clay Grove (Sept. 15, 1901, Walnut Twp., Fairfield Co., Ohio.) Supervisor, Borden Co., Elgin, Ill.

CF5231121 William Albert Grove (Feb. 21, 1933, Lancaster, Ohio) m. Apr. 28, 1956, Aurora, Ill., Sue Pearson (Apr. 27, 1935, Aurora, Ill.) Asst. Administrator, Grant Hospital, Chicago, Ill.

CF52311211 Penny Sue Grove (Dec. 22, 1956, Aurora, Ill.)

CF52311212 William Clay Grove (July 27, 1958, Aurora, Ill.)

CF523113 Olive Pauline Alspach (Oct. 21, 1909, Lancaster, Ohio) m. June 24, 1934, Lancaster, Ohio, Harry Tripelette Kerr, Jr. (Dec. 3, 1905, Fort Worth, Tex.) Office executor, Pitney Bowes, Stamford, Conn.

CF5231131 Betty Lee Kerr (Feb. 23, 1938, Kansas City, Mo.) Apprentice designer.

CF52312 Lester Beaty Alspach (Sept. 25, 1879, Greenfield Twp., Fairfield Co., Ohio - Aug. 25, 1955, Cleveland, Ohio) m. 1) Apr. 10, 1902, Lancaster, Ohio, Myrtie J. Markwood (Dec. 1, 1880, Greenfield Twp., Fairfield Co., Ohio - Oct. 2, 1906, Lancaster, Ohio; bu. Lancaster, Ohio); 2) Jennie Rowles (1883 - 1948, Cleveland, Ohio) bu. Lancaster, Ohio. Carpenter and mechanic.

CF523121 Helen Mae Alspach (Apr. 11, 1904, Lancaster, Ohio) m. June 4, 1924, Columbus, Ohio, Carl George Ruh (Aug. 26, 1901, Columbus, Ohio) Pressman.

CF523122 Clarence Alspach (Aug. 21, 1906, Lancaster, Ohio) m. May 13, 1931, Greenup, Ky., Bertha Estella Unks (May 8, 1912, Lancaster, Ohio) Projectionist, Lyric Theater, Lancaster, Ohio.

CF523123 Mildred Alspach (Nov. 19, 1916, Ohio) m. James Mathias.

CF5231231 Marshall Mathias.

CF5231232 Clark Mathias.

CF5231233 Holly Mathias.

CF5231234 Marcine Mathias.

CF52313 Oscar Dale Alspach (Aug. 26, 1882, Bloom Twp., Fairfield Co., Ohio) m. May 30, 1908, Columbus, Ohio, Edythe Gail Carnes (Oct. 19, 1886, Carroll, Ohio - Dec. 19, 1957, Lancaster, Ohio) bu. Carroll, Ohio. Farmer.

CF523131 Dorothy Evelyn Alspach (Apr. 9, 1909, Bloom Twp., Fairfield Co., Ohio) m. Columbus, Ohio, Fred J. Wilson. She, Master's Degree, N. Y. Univ., 1937, in Education. He, teacher; civilian employee in Foreign Embassies; U. S. Dept. of Agriculture, Columbus, Ohio.

CF523132 Denver Carnes Alspach (May 9, 1912, Bloom Twp., Fairfield Co., Ohio) m. Nov. 6, 1937, Carrollton, Ky., Mary Catherine Kuhlman (Feb. 22, 1915, Carrollton, Ky.) Area supervisor, Carnation Milk Co.

CF5231321 John Dale Alspach (Dec. 22, 1943, Mt. Sterling, Ky.)

CF5231322 Elizabeth Anne Alspach (Aug. 21, 1945, Murfreesboro, Tenn.)

CF523133 Robert Corwin Alspach (Nov. 30, 1916, Bloom Twp., Fairfield Co., Ohio) m. 1) Dec. 24, 1938, Lancaster, Ohio, Dorothy Elizabeth Baker (Mar. 11, 1916, Lancaster, Ohio); 2) May 29, 1947, Springfield, Ohio, La Donna Hendricks (Dec. 25, 1916, Champaign Co., Ohio) Sales manager, Armour & Co., Memphis, Tenn.

CF5231331 Robert Keith Alspach (Sept. 1, 1943, Lancaster, Ohio)

CF5231332 Stephen Lynn Alspach (July 18, 1948, Springfield, Ohio)

CF524 Samuel Weiser (son of Samuel and Margaret (Hart) Weiser) (Dec. 23, 1825, Greencastle, Bloom Twp., Fairfield Co., Ohio - Apr. 22, 1908, Greencastle, Ohio.) m. July 4, 1852, Eve Ann Carris (Oct. 10, 1829, France, near German border - July 2, 1909) bu. Greencastle, Ohio. Plasterer.

CF5241 George Renaldo Weiser (Jan. 10, 1853, Greencastle, Ohio - Mar. 18, 1936, Lithopolis, Ohio) m. Nov. 17, 1886, Olive Weeks Shultz (1864 - 1946) bu. Lithopolis, Ohio. Hardware merchant and funeral director, Lithopolis, Ohio. President, Trustees of Memorial Library, Lithopolis, Ohio.

CF52411 Blanche Marie Weiser (Dec. 11, 1891, Lithopolis, Ohio) m. 1) Aug. 15, 1917, I. Elmer Jones (d. Apr. 7, 1949) M.D.; 2) May 31, 1950, Percy Q. Williams. She, Virginia College, 1913; Westminster College, 1915. Music teacher.

CF524111 Virginia Louise Jones (Dec. 5, 1918, Lancaster, Ohio) m. Sept. 20, 1941, John Henry Mohn. Lt. Col., U.S.A.F.

CF5241111 John Randolph Mohn (Aug. 27, 1943, Stockton, Calif.)

CF5241112 Thomas Michael Mohn (Aug. 15, 1945, Toledo, Ohio)

CF5241113 Suzanne Louise Mohn (May 28, 1948, Washington, D.C.)

CF52412 Olive Felonise Weiser (Sept. 20, 1900, Lithopolis, Ohio) m. Jan. 14, 1928, Charles William Chappelear. She, Miami Univ.; teacher. He, Asst. Mgr., London and Lancashire Insurance Co., Hartford, Conn.

CF524121 David Conrad Chappelear (Mar. 2, 1931, Dayton, Ohio) Yale Univ., Princeton Univ. graduate studies.

CF524122 Daniel Norman Chappelear (Mar. 1, 1935, Dayton, Ohio) Univ. of Michigan.

CF5242 Charles F. Weiser (Dec. 25, 1854, Greencastle, Ohio - Nov. 1, 1951, Columbus, Ohio) m. Oct. 3, 1880, Nancy Jane Swank (June 5, 1856, Bloom Twp., near Greencastle, Ohio - Feb. 9, 1944, Greencastle, Ohio) bu. Lithopolis, Ohio. Farmer.

CF52421 Recie Hazel Weiser (May 3, 1889, Greencastle, Ohio - May 27, 1894, Greencastle, Ohio)

CF52422 Lula Weiser (Feb. 14, 1891, Greencastle, Ohio - Apr. 25, 1894, Greencastle, Ohio)

CF52423 Lester George Weiser (Dec. 18, 1892, Greencastle, Ohio - July 25, 1893, Greencastle, Ohio)

CF52424 Gladys Opal Weiser (Dec. 24, 1896, Greencastle, Ohio) m. Feb. 24, 1920, Greencastle, Ohio, Bryan Whittier Rager (Dec. 15, 1896, Groveport, Ohio) Farmer.

CF524241 Eileen Elnora Rager (Jan. 6, 1921, near Groveport, Ohio) m. Dec. 15, 1941, Greenup, Ky., William Woodrow Weber (May 18, 1918, Brice, Ohio) Plumber.

CF5242411 Linda Lou Weber (Sept. 18, 1942, Canal Winchester, Ohio)

CF5242412 Sharon Sue Weber (Oct. 6, 1943, Canal Winchester, Ohio)

CF524242 Margaret Jean Rager (Feb. 13, 1922, near Groveport, Ohio) m. Sept. 26, 1943, Columbus, Ohio, Melvin Willard Dobbs (Dec. 23, 1915, Sloan's Valley, Ky.) Attorney, Columbus, Ohio.

CF5242421 James Bryan Dobbs (June 19, 1945, Columbus, Ohio)

CF5242422 Donna Jane Dobbs (Aug. 17, 1948, Columbus, Ohio)

CF524243 Mary Jane Rager (Oct. 28, 1925, Amanda Twp., Fairfield Co., Ohio) m. June 22, 1946, Columbus, Ohio, Frank Wallace Kyle (Mar. 9, 1922, Lancaster, Ind.) Logistic Manager, Air Force Ground Support Equipment and Test Equipment.

CF5242431 Rebecca Lee Kyle (July 26, 1951, Dayton, Ohio)

CF5242432 Susan Denise Kyle (Feb. 3, 1956, Dayton, Ohio)

CF524244 Bobby Lee Rager (Oct. 23, 1932, Amanda Twp., Fairfield Co., Ohio) m. Nov. 30, 1952, Canal Winchester, Ohio, Margaret Loene Haynes (Aug. 16, 1934, Canal Winchester, Ohio) Farmer.

CF5242441 Robin Loene Rager (Oct. 1, 1955, Columbus, Ohio)

CF5242442 Karen Sue Rager (Dec. 12, 1956, Columbus, Ohio)

CF5243 Calvin Wallace Weiser (Aug. 13, 1857, Greencastle, Ohio - Dec. 2, 1944, Columbus, Ohio) m. Sept. 29, 1886, Mary Boyer (1863 - Nov. 1939, Greencastle, Ohio) bu. Lithopolis, Ohio. Merchant, Greencastle, Ohio)

CF52431 Harry Boyer Weiser (Sept. 5, 1887, Greencastle, Ohio - Sept. 27, 1950, Houston, Tex.) m. Sept. 18, 1915, Columbus, Ohio, Hazel Eleanor McKean (June 3, 1893, Akron, Ohio) bu. Houston, Tex. Professor of Chemistry and Dean of Rice Institute, Houston, Tex. A.B., Ohio State Univ., 1911; M.A., 1912; Ph.D., Cornell Univ., 1914. Author of books and articles on colloid chemistry.

CF524311 Dorothy Boyer Weiser (Oct. 2, 1916, Houston, Tex.) m. June 15, 1940, Williams Wesley Seale, Jr. (Feb. 7, 1914, San Antonio, Tex.)

CF5243111 William Boyer Seale (Feb. 4, 1946, Houston, Tex.)

CF5243112 Mark Wesley Seale (Nov. 17, 1948, Port Arthur, Tex.)

CF524312 Marjorie McKean Weiser (Sept. 24, 1922, Houston, Tex.) m. July 12, 1945, Horace Trabue Witherspoon, Jr. (Aug. 7, 1918, Galveston, Tex.)

CF5243121 John Trabue Witherspoon (Apr. 27, 1946, Houston, Tex.)

CF5243122 Harriet Ann Witherspoon (Nov. 22, 1949, Dallas, Tex.)

CF5243123 Jean Boyer Witherspoon (Feb. 4, 1952, Great Falls, Mont.)

CF52432 Ardrie Brighton Weiser (Mar. 21, 1890, Greencastle, Ohio) m. June 19, 1919, Hazel K. Codner (July 30, 1891, Radnor, Ohio - Jan. 18, 1959, Columbus, Ohio) M.A., Columbia Univ. Supt of Schools, Canal Winchester, Ohio.

CF524321 Donald Codner Weiser (June 15, 1923, Columbus, Ohio) m. Sept. 15, 1946, Maxine Kerns (Apr. 8, 1924, Lake Worth, Fla.) Bank cashier, Canal Winchester, Ohio.

CF5243211 Kristine Kay Weiser (July 18, 1949, Columbus, Ohio)

CF5243212 Kile Kerns Weiser (May 5, 1952, Columbus, Ohio)

CF5243213 Kevin Codner Weiser (May 22, 1955, Columbus, Ohio)

CF524322 Richard Conrad Weiser (Oct. 26, 1924, Columbus, Ohio) m. June 18, 1949, Betty Jo Woltz (Aug. 3, 1926, Bucyrus, Ohio) Ohio State Univ. Architect.

CF5243221 Todd Conrad Weiser (June 19, 1955, Columbus, Ohio)

CF524323 Anne Codner Weiser (June 8, 1927, Columbus, Ohio - Feb. 10, 1953, Colorado Springs, Colo.) m. Apr. 21, 1951, Robert Tatum (Nov. 5, 1924, Trinidad, Colo. - Feb. 10, 1953, Colorado Springs, Colo.) Naval officer.

CF524324 William Calvin Weiser (July 30, 1931, Columbus, Ohio) m. Dec. 21, 1956, Palma Martin (Mar. 27, 1935, St. Paul, Minn.) Ohio State Univ. Mechanical engineer.

CF5243241 Martin William Weiser (Jan. 10, 1959)

CF52433 Mary Helen Weiser (June 20, 1897 - Dec. 5, 1898, Bloom Twp., Fairfield Co., Ohio) bu. Lithopolis, Ohio.

CF5244 Almeda Emma Weiser (Nov. 11, 1859, near Greencastle, Ohio - Aug. 27, 1918, Greencastle, Ohio) m. May 13, 1891, John Schaffner (Apr. 20, 1842, Basil, Switzerland - Mar. 25, 1927, Basil, Ohio) bu. Basil (Baltimore), Ohio. Farmer and butcher.

CF52441 Calvin Leroy Schaffner (Nov. 20, 1891, Basil, Ohio) m. Mar. 12, 1928, Basil, Ohio, Mellie Bennettie Snider (Keller) (Jan. 17, 1883, Basil, Ohio) Manager, general store, Basil, Ohio.

CF52442 Samuel Stanley Schaffner (May 29, 1893, Basil, Ohio) m. May 29, 1922, Newark, Ohio, Pauline Edith Stalter (Mar. 13, 1904, Etna Twp., Licking Co., Ohio) Restaurant and carry-out business, Baltimore, Ohio.

CF524421 Samuel Stanley Schaffner, Jr. (Dec. 14, 1923, Basil, Ohio) m. June 21, 1947, Ocean Grove, N. J., Carole Jean Flay (Jan. 5, 1927, Bayonne, N. J.) Jeweler.

CF5244211 Larey Dean Schaffner (Feb. 3, 1948, Lancaster, Ohio)

CF5244212 Nancee Lee Schaffner (June 26, 1950, Lancaster, Ohio)

CF5244213 JoDell Jean Schaffner (June 3, 1954, Columbus, Ohio)

CF5244214 Scott Stanley Schaffner (Mar. 20, 1958, Baltimore, Ohio)

CF524422 Bruce Patrick Schaffner (Mar. 17, 1929, Basil, Ohio) m. Jan. 30, 1954, Liberty, Ind., Roberta Irene Rostofer (Mar. 8, 1933, Violet Twp., Fairfield Co., Ohio) Timekeeper, North American Aviation, Columbus, Ohio.

CF5244221 Sheree Sue Schaffner (Jan. 14, 1957, Columbus, Ohio)

CF5244222 Bruce Patrick Schaffner, II (Nov. 6, 1959, Columbus, Ohio)

CF524423 John Albert Schaffner (Dec. 24, 1937, Basil, Ohio) Student, Columbus Art School.

CF52443 Mary Ruth Schaffner (Apr. 3, 1895, Basil, Ohio) m. June 21, 1921, Lancaster, Ohio, Charles Ernest Nisley (Aug. 26, 1891, Hebron, Ohio) Restaurant and carry-out business, Baltimore, Ohio.

CF524431 Donna Jean Nisley (Mar. 28, 1922, Basil, Ohio) m. July 9, 1950, Basil, Ohio, Homer Herbert Schoffner (Mar. 2, 1925, Basil, Ohio) Inspector, North American Aviation, Columbus, Ohio.

CF5244311 Mitchell Patrick Schoffner (Apr. 17, 1953, Lancaster, Ohio)

CF5244312 Cecelia Beth Schoffner (May 16, 1957, Lancaster, Ohio)

CF524432 Richard Ernest Nisley (Mar. 10, 1926, Basil, Ohio) m. Feb. 22, 1948, Canal Winchester, Ohio, Lorna Lou Calvin (Aug. 6, 1928, Wilkesville, Ohio) Chief electrician, Poston Plant of Columbus and Southern Ohio Electric Co., Athens, Ohio.

CF5244321 Cheryl Legene Nisley (Jan. 9, 1949, Columbus, Ohio)

CF5244322 Andrew Richard Nisley (Aug. 17, 1950, Athens, Ohio)

CF5244323 Zella Lou Nisley (Apr. 1, 1952, Athens, Ohio)

CF5244324 Matthew Scott Nisley (Oct. 8, 1954, Athens, Ohio)

CF52444 Russell John Schaffner (July 18, 1897, Basil, Ohio) m,. Dec. 29, 1926, Toledo, Ohio, Ruth Viola Lilly (Nov. 24, 1904, Hemlock, Ohio) Storekeeper, Ohio State Univ., Columbus, Ohio.

CF524441 Doris Marie Schaffner (Aug. 25, 1929, Etna, Ohio) m. Oct. 25, 1952, Columbus, Ohio, Ronald Louis Johnson (Nov. 4, 1928, South Connelsville, Pa.) Lab Technician, Ohio State Univ., Columbus, Ohio.

CF5244411 Keith Ronald Johnson (Aug. 17, 1953, Columbus, Ohio)

CF5244412 Karla Marie Johnson (June 13, 1957, Columbus, Ohio)

CF5244413 Kyna Lynn Johnson (May 15, 1958, Columbus, Ohio)

CF524442 Donald Leroy Schaffner (Dec. 22, 1933, Etna, Ohio) m. Aug. 22, 1958, Columbus, Ohio, Marie Ellen Walp (Mar. 28, 1936, Springfield, Ohio) Inventory clerk, Ohio State Univ., Columbus, Ohio.

CF524443 Donna Lee Schaffner (Dec. 22, 1933, Etna, Ohio) m. Sept. 10, 1955, Columbus, Ohio, Robert Howard Miller (Dec. 2, 1932, Columbus, Ohio) Clerk, Bob Miller's Auto Parts, Columbus, Ohio.

CF5244431 Karen Ann Miller (Apr. 27, 1957, Columbus, Ohio)

CF52445 Zella Mae Schaffner (Apr. 2, 1901, Basil, Ohio) m. June 25, 1925, Basil, Ohio, Harold Raymond Macklin (June 5, 1897, Basil, Ohio - May 19, 1958, Baltimore, Ohio) bu. Baltimore, Ohio. Paper mill mechanic, Baltimore, Ohio.

CF524451 Sharma Joan Macklin (Apr. 6, 1928, Basil, Ohio) m. Apr. 20, 1949, Basil, Ohio, Ralph Clinton Seever (Sept. 26, 1929, Basil, Ohio) Laborer.

CF5244511 JaLinda Eloise Seever (Oct. 18, 1949, Lancaster, Ohio)

CF5244512 Jeffrey Ralph Seever (Nov. 21, 1953, Lancaster, Ohio)

CF5245 Mary M. Weiser (Apr. 1, 1863, Greencastle, Ohio - 1955, Columbus, Ohio) unm. bu. Lithopolis, Ohio.

CF5246 John Edgar Weiser (Feb. 3, 1866, Greencastle, Ohio - Apr. 14, 1934, Walnut Twp., Pickaway Co., Ohio) m. Mar. 30, 1892, Lillie Bell Noggle (Apr. 16, 1868 - Apr. 6, 1946) bu. near Asheville, Ohio. School teacher; merchant, Walnut Corners, Pickaway Co; clerk of township trustees and of board of education.

CF52461 Rayman Stanley Weiser (Jan. 1, 1893, Pickaway Co., Ohio) m. June 28, 1919, Nelle Hoffhines (Oct. 4, 1893, Pickaway Co., Ohio) Teacher, Toledo, Ohio.

CF524611 Robert Hoffhines Weiser (June 26, 1921, Toledo, Ohio) m. Nov. 16, 1944, Charlotte Flynn.

CF5246111 Robert C. Weiser (Feb. 14, 1946, Fitchburg, Mass.)

CF5246112 Susan M. Weiser (Mar. 28, 1948, Fitchburg, Mass.)

CF5246113 Betty Jo Weiser (Jan. 19, 1952, Pawtucket, R. I.)

CF5246114 Thomas R. Weiser (Nov. 14, 1954, Pawtucket, R. I.)

CF5246115 Peter M. Weiser (June 26, 1956, Pawtucket, R. I.)

CF524612 Doris Weiser (Oct. 5, 1922, Toledo, Ohio) m. Jan. 20, 1944, George M. Lynn.

CF5246121 Catharine Ann Lynn (Apr. 19, 1948, Akron, Ohio)

CF5246122 Barbara S. Lynn (Apr. 8, 1950, Norman, Okla.)

CF5246123 Thomas M. Lynn (June 8, 1954, Palo Alto, Calif.)

CF52462 Harold Samuel Weiser (Nov. 30, 1897, Walnut Twp., Pickaway Co., Ohio March 2, 1960, Beloit, Wisc.) m. Oct. 23, 1925, Geraldine Roush (Aug. 4, 1898) Owner, Bud Weiser Motors, Beloit, Wis. Bu. Beloit, Wisc.

CF524621 Nancy Weiser (Oct. 27, 1927, Chicago, Ill.)

CF524622 Nancy Weiser (Nov. 21, 1928, Chicago, Ill.)

CF52463 Frances Loraine Weiser (July 26, 1900, Walnut Twp., Pickaway Co., Ohio) m. Feb. 17, 1951, Samuel Ridge (Mar. 20, 1895, Chagrin Falls, Ohio) Teacher, Canton, Ohio. No ch.

CF52464 Orville Berneal Weiser (Oct. 14, 1903, Walnut Twp., Pickaway Co., Ohio) m. Jan. 1, 1938, Evelyn Fisher (Dec. 15, 1905, New Philadelphia, Ohio) City tax solicitor, Canton, Ohio.

CF5247 Clara Evaline Weiser (June 29, 1868, Greencastle, Ohio - May 26, 1935, Canal Winchester, Ohio) m. May 15, 1895, Henry Newton Brenner (Mar. 16, 1871, near Canal Winchester, Ohio) bu. Canal Winchester, Ohio. Farmer.

CF52471 Mary Edith Brenner (Apr. 6, 1898, Canal Winchester, Ohio) unm. Secretary.

CF52472 Evelyn May Brenner (Dec. 12, 1902, Canal Winchester, Ohio) unm. Owner, Groveport Hardware.

CF52473 Ivan Graeff Brenner (Jan. 19, 1906, Canal Winchester, Ohio) m. 2) June 1942, Newark, Ohio, Carrie Hoskinson (Mar. 5, 1905, Newark, Ohio) Owner, Ivan G. Brenner Mfg. Co., Newark, Ohio.

CF52474 Noel Arden Brenner (Jan. 2, 1911, Canal Winchester, Ohio) m. Dec. 21, 1940, Violet Twp., Fairfield Co., Ohio, Lucille Bickel (Mar. 24, 1915, Hocking Co., Ohio) Farmer.

CF524741 Richard Lee Brenner (Feb. 17, 1946, Columbus, Ohio)

CF524742 Marilyn Lucille Brenner (Nov. 23, 1947, Columbus, Ohio)

CF5248 Jesse Woods Weiser (Feb. 11, 1871, Greencastle, Ohio - Apr. 16, 1938, near Canal Winchester, Ohio) unm. bu. Lithopolis, Ohio. Farmer.

CF5249 Thomas Hamer Weiser (Nov. 4, 1873, Greencastle, Ohio - Mar. 8, 1952, Columbus, Ohio) m. Apr. 4, 1904, Columbus, Ohio, Nelle Florence Black (Jan. 20, 1874, Groveport, Ohio - Feb. 5, 1954, Columbus, Ohio) bu. Lithopolis, Ohio. President, Coulson Glass Co., Columbus, Ohio.

CF52491 Clyde Alden Weiser (Feb. 11, 1905, Columbus, Ohio) m. Oct. 12, 1927, Columbus, Ohio, Edith Mae Ashbrooke (Jan. 22, 1906, Columbus, Ohio) President, Coulson Glass Co., Columbus, Ohio. No ch.

CF52492 Robert Thomas Weiser (May 1, 1910, Columbus, Ohio) m. May 16, 1936, Columbus, Ohio, Jean Elizabeth Ervin (Sept. 14, 1910, Middleport, Ohio) Personnel director,

Rochester Products Division of General Motors Corporation, Rochester, N. Y.

CF524921 Thomas Ervin Weiser (Nov. 2, 1941, Columbus, Ohio)

CF524922 Richard Robert Weiser (Apr. 2, 1946, Lynwood, Calif.)

CF52493 Thomas Edwin Weiser (Aug. 15, 1915, Columbus, Ohio) m. Sept. 4, 1943, Camp Pickett, Va., Trella Louise Duffey (Aug. 25, 1918, Toledo, Ohio) Vice-President, Coulson Glass Co., Columbus, Ohio.

CF524931 Elaine Weiser (Aug. 2, 1948, Columbus, Ohio)

CF524932 Philip Alden Weiser (Jan. 28, 1951, Columbus, Ohio)

CF525 Andrew Jackson Weiser (son of Samuel and Margaret (Hart) Weiser) (Feb. 10, 1828 - June 14, 1921, Canal Winchester, Ohio) m. Jan. 17, 1860, Margaret Effie Green (Jan. 6, 1839 - Jan. 30, 1908, Greencastle, Ohio) bu. Lithopolis, Ohio. Bricklayer.

CF5251 Alvah Victor Weiser (May 3, 1860, Greencastle, Ohio - June 12, 1943, Canal Winchester, Ohio) m. 1) May 4, 1892, Greencastle, Ohio, Drusilla Florence Courtright (Mar. 10, 1867, Greencastle, Ohio - Aug. 24, 1903, Greencastle, Ohio); 2) 1904, Lithopolis, Ohio, Tillie Warner (Hartman) (May 4, 1867, Mifflintown, Pa. - Oct.11, 1936, Canal Winchester, Ohio) bu. Lithopolis, Ohio. Carpenter.

CF52511 Cecil Courtright Weiser (Dec. 21, 1899, Greencastle, Ohio - Mar. 18, 1906, Greencastle, Ohio) bu. Lithopolis, Ohio.

CF52512 Margaret Irene Weiser (Jan. 9, 1906, Greencastle, Ohio) Church organist. unm.

CF526 George W. Weiser (son of Samuel and Margaret (Hart) Weiser) (Dec. 17, 1829 - May 29, 1905) m. Jan. 15, 1856, Mary Jane Homrighous (Oct. 5, 1836 - Aug. 29, 1905) bu. Lithopolis, Ohio.

CF5261 Will Weiser (1858 - 1940) bu. Lithopolis, Ohio.

CF5262 Irvin Weiser.

CF5263 Lily Weiser.

CF527 Mary M. Weiser (daughter of Samuel and Margaret (Hart) Weiser (Apr. 27, 1831 - Aug. 28, 1907) m. Oct. 26, 1854, Reese H. Bunn (Sept. 26, 1827 - Oct. 9, 1897, Greencastle, Ohio) bu. Lithopolis, Ohio. Livestock dealer; owner, tavern-hotel, Greencastle, Ohio.

CF5271 George W. Bunn (Feb. 20, 1856, Greencastle, Ohio - Mar. 27, 1866, Greencastle, Ohio) bu. Greencastle, Ohio.

CF5272 Ida M. Bunn (1857 - 1945) m. William A. Solt (1848 - 1906) bu. Lithopolis, Ohio.

CF52721 Birdy Bunn Solt (Feb. 9, 1877 - Feb. 9, 1877, Bloom Twp., Fairfield Co., Ohio)

CF52722 Fred Solt.

CF5273 Fanny D. Bunn (Apr. 17, 1859, Greencastle, Ohio - Feb. 5, 1862, Greencastle, Ohio) bu. Greencastle, Ohio.

CF5274 Mary E. Bunn (Nov. 19, 1861, Greencastle, Ohio - Feb. 5, 1862, Greencastle, Ohio) bu. Greencastle, Ohio.

CF5275 Samuel Bunn. m. School teacher, Greencastle, Ohio.

CF5276 Chester Bunn. m. Window dresser in department store.

CF52761 Daughter (d. 1913, Columbus, Ohio)

CF5277 Charles Bunn. Sheepherder, Idaho.

CF5278 Herbert Bunn. Physician.

CF5279 Maude Bunn (May 27, 1877, Greencastle, Ohio) m. Hoskins.

CF528 Lavina Weiser (daughter of Samuel and Margaret (Hart) Weiser) (Aug. 18, 1833, Bloom Twp., Fairfield Co., Ohio - Dec. 22, 1905, Bloom Twp., Fairfield Co., Ohio) m. Mar. 25, 1852, Paul Alspaugh (Feb. 25, 1833, Bloom Twp., Fairfield Co., Ohio - Aug. 7, 1896, Bloom Twp., Fairfield Co., Ohio) bu. Bloom Twp., Fairfield Co., Ohio) Farmer.

CF5281 Henry Edward Alspaugh (Apr. 29, 1854, Bloom Twp., Fairfield Co., Ohio - Oct. 18, 1912, Canal Winchester, Ohio) m. Lithopolis, Ohio, Sarah Samantha Courtright (Sept. 26, 1855 - Jan. 11, 1901, Lithopolis, Ohio) bu. Lithopolis, Ohio. Farmer.

CF52811 Gertrude Alspaugh (June 11, 1877, Bloom Twp., Fairfield Co., Ohio - Dec. 1950, Canal Winchester, Ohio) unm. bu. Lithopolis, Ohio. Housekeeper.

CF52812 Paul John Alspaugh (ca. 1879, Bloom Twp., Fairfield Co., Ohio - Mar. 1942, New Philadelphia, Ohio) m. Martha . (d. New Philadelphia, Ohio) bu. New Philadelphia, Ohio. Physician. No ch.

CF52813 Maude Lavina Alspaugh (ca. 1881, Bloom Twp., Fairfield Co., Ohio - Sept. 11, 1957, Columbus, Ohio) unm. bu. Lithopolis, Ohio. Clerk, Lazarus Dept. Store, Columbus, Ohio.

CF52814 Infant daughter (Aug. 15, 1884 - Aug. 15, 1884, Bloom Twp., Fairfield Co., Ohio) bu. near Hooker, Ohio.

CF5282 Margaret Elizabeth Alspaugh (Nov. 11, 1856, Bloom Twp., west of Rock Mill, Ohio - Sept. 3, 1940, Lancaster, Ohio) m. Mar. 8, 1883, Bloom Twp., Fairfield, Co., Ohio, Silas Mathias (Mar. 16, 1861, Hocking Co., near Rockbridge, Ohio - Mar. 16, 1949, Cuyahoga Falls, Ohio) bu. Carroll, Ohio. Farmer.

CF52821 Bertha Alice Mathias (June 11, 1889, Greenfield Twp., near Carroll, Ohio) m. Mar. 8, 1911, Roy Lamb (Mar. 2, 1886, Bloom Twp., Fairfield Co., Ohio) Farmer.

CF528211 Neil Woodrow Lamb (Oct. 1, 1912, Bloom Twp., Fairfield Co., Ohio - Apr. 29, 1952, Silver Spring, Md.) m. July 19, 1935, Columbus, Ohio, Alberta Wolfe (June 30, 1912) bu. Arlington, Va. Veteran's Administration, U. S. Govt.

CF5282111 Neil Woodrow Lamb, Jr. (Aug. 6, 1937, Columbus, Ohio) unm. Student, Univ. of Maryland.

CF5282112 Alan Roy Lamb (Mar. 10, 1941, Utah)

CF5282113 Joan Ellen Lamb (Oct. 31, 1943, Canal Winchester, Ohio)

CF5282114 John Mark Lamb (Aug. 7, 1950, Columbus, Ohio)

CF528212 Margaret Leota Lamb (Mar. 22, 1917, Bloom Twp., Fairfield Co., Ohio) m. Aug. 14, 1944, near Carroll, Ohio, Charles Albert Evers (Dec. 3, 1910, Cleveland, Ohio) Electrical engineer, Warren, Ohio.

CF5282121 Judith Adele Evers (Nov. 2, 1944, Lakewood, Ohio)

CF5282122 Brian Lee Evers (Sept. 8, 1946, Lakewood, Ohio)

CF5282123 Bruce Albert Evers (Sept. 8, 1946, Lakewood, Ohio)

CF52822 Roy Silas Mathias (Sept. 19, 1891, Greenfield Twp., near Carroll, Ohio) m. Aug. 1, 1919, Akron, Ohio, Sadie Marie Semler (Feb. 24, 1896, Greenburg, Ohio) Experimental engineer (retired), B. F. Goodrich Rubber Co., Akron, Ohio.

CF528221 Evelyn Marie Mathias (May 1, 1920, Akron, Ohio) m. Sept. 20, 1944, Cuyahoga Falls, Ohio, Dudley A. Colloran (June 30, 1914, Los Angeles, Calif.) Insurance salesman.

CF5282211 Richard Roy Colloran (Mar. 21, 1947, Pleasantville, N. J.)

CF5282212 Virgina Marie Colloran (Oct. 21, 1949, Oakland, Calif.)

CF5282213 Dorothy Louise Colloran (Mar. 15, 1953, Oakland, Calif.)

CF528222 Audrey Elene Mathias (Dec. 15, 1930, Akron, Ohio) m. Dec. 11, 1948, Cuyahoga Falls, Ohio, Robert Joseph Lucien (Dec. 5, 1925, Akron, Ohio) Buyer, O'Neil Co.

CF5282221 Daryl Eugene Lucien (June 23, 1949, Akron, Ohio)

CF5283 Levi Renaldo Alspaugh (Apr. 8, 1859, Bloom Twp., Fairfield Co., Ohio - Feb. 9, 1921, Lancaster, Ohio) m. Lancaster, Ohio, Ann E. Smith (Sept. 22, 1859, near Lancaster, Ohio - Feb. 21, 1930, Lancaster, Ohio) bu. Lancaster, Ohio. Penna. R.R. section worker.

CF52831 Caroline E. Alspaugh (Sept. 13, 1882 - Feb. 8, 1884) bu. Bloom Twp., Fairfield Co., Ohio.

CF52832 Herbert Alspaugh (Sept. 29, 1884 - Oct. 7, 1886) bu. Bloom Twp., Fairfield Co., Ohio.

CF52833 Ethel Gertrude Alspaugh (Mar. 6, 1890, Fairfield Co., Ohio - Jan. 1, 1925, near Lancaster, Ohio) m. Henry Cook. bu. near Lancaster, Ohio. Retired glass worker.

CF528331 Ann Louise Cook (Aug. 29, 1913, Lancaster, Ohio - Dec. 8, 1937, Lancaster, Ohio) m. Aug. 28, 1937, Lancaster, Ohio, Clark Pierce. bu. near Lancaster, Ohio. No ch.

CF528332 Charles Edward Cook (Oct. 5, 1915) m. Oct. 1, 1938, near Baltimore, Ohio, Dorothy Paugh. No ch.

CF52834 Ruth Lavina Alspaugh (Sept. 29, 1893, Lancaster, Ohio - Feb. 19, 1956, Columbus, Ohio) m. Nov. 24, 1919, near Lancaster, Ohio, Paul Holmes Rife (Dec. 16, 1894, Lancaster, Ohio) bu. Lancaster, Ohio. Custodian.

CF528341 Mary Jane Rife (Dec. 9, 1920, Lancaster, Ohio) m. Nov. 19, 1942, Lancaster, Ohio, Paul Frederick Kitchen (Feb. 3, 1918, Lancaster, Ohio) Fireman, Penna. R. R. No ch.

CF528342 Donald Eugene Rife (Feb. 24, 1923, Lancaster, Ohio) m. June 5, 1943, Josephine Margaret Straits. Salesman.

CF5283421 Donald Eugene Rife, Jr. Aug. 23, 1946, Lancaster, Ohio)

CF5283422 Nancy Rife (Feb. 10, 1949, Lancaster, Ohio)

CF5284 Mary Alice Alspaugh (Jan. 5, 1863, Bloom Twp., Fairfield Co., Ohio - Sept. 25, 1942, Columbus, Ohio) m. Feb. 16, 1888, Bloom Twp., Fairfield Co., Ohio, Jonathan Monroe Glick (Nov. 3, 1865, Bloom Twp., Fairfield Co., Ohio - Aug. 17, 1927, Bloom Twp., Fairfield Co., Ohio) bu. Lithopolis, Ohio. Farmer and livestock dealer.

CF52841 Coral Agnes Ruth Glick (Dec. 25, 1891, Bloom Twp., Fairfield Co., Ohio) m. Nov. 18, 1915, Lithopolis, Ohio, Frank Scott Busby (Apr. 19, 1890, Pleasant Twp., Fairfield Co., Ohio) Farmer.

CF528411 Alice Louise Busby (Oct. 31, 1916, Bloom Twp., Fairfield Co., Ohio) m. June 18, 1942, Bellevue, Ky., Delatus Earl Brown (Oct. 4, 1916, Columbus, Ohio) Eye Surgeon (ophthalmologist) No ch.

CF528412 Jonathan Glick Busby (Jan. 30, 1923, Bloom Twp., Fairfield Co., Ohio) m. Sept. 2, 1944, Columbus, Ohio, Mary Ellen Bachman (Jan. 2, 1924) Obstetrician, Columbus, Ohio.

CF5284121 Susanna Bachman Busby (Mar. 26, 1949, Columbus, Ohio)

CF52842 Magdalene Glick (Nov. 19, 1895, Bloom Twp., Fairfield Co., Ohio) m. Mar. 31, 1918, Lithopolis, Ohio, George Powell Boyer (Jan. 17, 1896, Canal Winchester, Ohio - Mar. 7, 1949, Fremont, Ohio) bu. Canal Winchester, Ohio. District Sales Mgr., Purina Co., Northern Ohio.

CF528421 Jack Monroe Boyer (June 11, 1923, Dallas Tex.) m. 1953, Sandusky, Ohio, Lillian A. Lee (1921, W. Va.) Mgr., Gray Drug Stores, Southwestern Ohio. Pharmacist.

CF5284211 Candace Magdalene Boyer (Dec. 10, 1953, Columbus, Ohio)

CF5284212 Jack Monroe Boyer, Jr. (Oct. 7, 1956, Columbus, Ohio)

CF5284213 Jill Maureen Boyer (Apr. 20, 1958, Columbus, Ohio)

CF528422 George Powell Boyer, Jr. (Oct. 15, 1925, Dallas, Tex.) m. Mar. 11, 1956, New York City, N. Y., Sandra Davidson Scott (Nov. 16, 1931, Glen Falls, N.Y.) Architectural designer.

CF5284221 Amy Scott Boyer (May 1959, New York City, N. Y.)

CF528423 Mary Ann Boyer (Mar. 4, 1930, Bowling Green, Ohio) m. June 12, 1952, Fremont, Ohio, Thomas G. Baker (1927, Geneva, Ohio) Artist-Painter, Smithsonian.

CF5284231 Deborah Glen Baker (July 24, 1953, Washington, D. C. - July 3, 1959, Washington, D. C.) bu. Arlington, Va.

CF5285 Samuel Solomon Alspaugh (June 18, 1864, Bloom Twp., Fairfield Co., Ohio - July 2, 1940, Columbus, Ohio) m. Dec. 10, 1890, Greencastle, Ohio, Alma Viola Stuckey (June 28, 1869, Greencastle, Ohio - Nov. 1, 1950, Greenfield Twp., Fairfield Co., Ohio) bu. Amanda Twp., Fairfield Co., Ohio. Farmer.

CF52851 Leota May Alspaugh (Oct. 16, 1892, Bloom Twp., Fairfield Co., Ohio) m. June 30, 1925, Columbus, Ohio, Galy George Geer (1884, Vinton Co., Ohio - Feb. 11, 1954, Columbus, Ohio) bu. Lithopolis, Ohio. Miller and carpenter.

CF528511 Infant son (June 6, 1926, Lancaster, Ohio - June 28, 1926, Lancaster, Ohio) bu. Amanda Twp., Fairfield Co., Ohio.

CF52852 Ray Pul Alspaugh (Dec. 1, 1894, Bloom Twp., Fairfield Co., Ohio) m. 1932, Columbus, Ohio, Helen Steele. Guard Columbus Army Depot.

CF528521 Gerald Lee Alspaugh (Columbus, Ohio) m. Aug. 9, 1959, Bourbonnais, Ill., Bethel Griffin.

CF528522 Gloria Rae Alspaugh (Columbus, Ohio)

CF528523 Caroll Alspaugh (Hillards, Ohio)

CF52853 Otto Edward Alspaugh (Dec. 29, 1896, Bloom Twp., Fairfield Co., Ohio - Sept. 15, 1903, Bloom Twp., Fairfield Co., Ohio) bu. Amanda Twp., Fairfield Co., Ohio.

CF52854 Dorothy Marie Alspaugh (May 11, 1900, Bloom Twp., Fairfield Co., Ohio - Nov. 28, 1900, Bloom Twp., Fairfield Co., Ohio) bu. Amanda Twp., Fairfield Co., Ohio.

CF52855 Effie Avinia Alspaugh (Sept. 25, 1902, Bloom Twp., Fairfield Co., Ohio - Aug. 15, 1915, Columbus, Ohio) bu. Amanda Twp., Fairfield Co., Ohio.

CF52856 Kenneth Russell Alspaugh (May 12, 1905, Bloom Twp., Fairfield Co., Ohio) m. Nov. 14, 1929, Lancaster, Ohio, Ruth Ann Royal (Nov. 14, 1905, Quincy, Ky.) Glass worker, Coulson Glass Co., Columbus, Ohio.

CF528561 Kenneth Eugene Alspaugh (Nov. 25, 1930, Columbus, Ohio) m. June 9, 1957, Marion, Ohio, Helen B. Bauer (Aug. 29, 1933) Aircraft mechanic.

CF5285611 Anne Louise Alspaugh (Mar. 16, 1959, Marion, Ohio)

CF528562 Geneva Ann Alspaugh (Apr. 6, 1932, Columbus, Ohio) m. Sept. 12, 1952, Madison Twp., Franklin Co., Ohio, Paul Nixon Morehart (Apr. 16, 1931, near Canal Winchester, Ohio) Air Force pilot, Harlingen, Texas.

CF5285621 Teri Ann Morehart (Sept. 16, 1956, Harlingen, Tex.)

CF5285622 Lisa Ann Morehart (Oct. 4, 1958, Harlingen, Tex.)

CF528563 Alice Jane Alspaugh (June 3, 1937, Columbus, Ohio) m. May 28, 1955, Liberty, Ind., John Laverne Ripley (May 27, 1932, Columbus, Ohio) Electric lineman, Columbus and Southern Ohio Electric Co., Columbus, Ohio.

CF5285631 Marilyn Jane Ripley (May 7, 1956, Columbus, Ohio)

CF5285632 Carolyn Jean Ripley (Apr. 16, 1957, Columbus, Ohio)

CF52857 Viola Etta Alspaugh (Apr. 17, 1909, Greenfield Twp., Fairfield Co., Ohio) m. Oct. 28, 1929, Lancaster, Ohio, Walter Frederick Wagner (Aug 16, 1909, near Lancaster, Ohio) Greenskeeper, Lancaster Country Club.

CF528571 Charles Robert Wagner (Dec. 14, 1930, near Lancaster, Ohio) m. Sept. 20, 1952, Lancaster, Ohio, Janet Belle Wilson (June 10, 1930, Lancaster, Ohio) Field representative, Alten Machine Co., Lancaster, Ohio.

CF5285711 Charlesia Ann Wagner (Aug. 11, 1957, Lancaster, Ohio)

CF5285712 Elizabeth Ann Wagner (Sept. 12, 1959, Lancaster, Ohio - Sept. 14, 1959, Lancaster, Ohio) bu. Sugar Grover, Ohio.

CF528572 Anna Marie Wagner (July 1932, Lancaster, Ohio) m. Jan. 5, 1952, Lancaster, Ohio, William Farrow (May 10, 1929, near Lancaster, Ohio) Machine operator, Kaiser Aluminum Co., Newark, Ohio.

CF5285721 Janie Farrow (Oct. 29, 1953, Lancaster, Ohio)

CF5285722 William Farrow, Jr. (Dec. 1, 1957, Lancaster, Ohio)

CF528573 Ada Mae Wagner (Dec. 5, 1936, Lancaster, Ohio) unm. Saleslady, Hickle Co., Lancaster, Ohio.

CF5286 Lucy M. Alspaugh (July 16, 1868 - June 28, 1870) bu. Bloom Twp., Fairfield Co., Ohio.

CF5287 Cora Ann Alspaugh (Sept. 30, 1870, Bloom Twp., Fairfield Co., Ohio - Oct. 15, 1913, Lancaster, Ohio) m. Oct. 1891, Bloom Twp., Fairfield Co., Ohio, Charles Franklin Bell (Jan. 6, 1868, near Cedar Hill, Ohio - Jan. 7, 1933, near Rock Mill, Ohio) bu. Amanda Twp., Fairfield Co., Ohio.

CF52871 Esther Agnes Bell (Sept. 7, 1897, near Cedar Hill, Ohio) m. Oct. 18, 1919, Lancaster, Ohio, Harold Oscar Lamb (Nov. 12, 1894, near Carroll, Ohio) Farmer.

CF528711 Mary Kathryn Lamb (Oct. 20, 1920, near Carroll, Ohio) m. Apr. 19, 1956, Portland, Ind., Joseph Daniel Kramer (July 1, 1898, near Plain City, Ohio) Contractor, Nu-Bric Co., Lancaster, Ohio.

CF538712 Pauline Loretta Lamb (Sept. 10, 1923, near Carroll, Ohio) m. Nov. 19, 1943, Santa Barbara, Calif., Donald Eugene Delp (Nov. 20, 1926, Lancaster, Ohio) Air Conditioning and Heating Co., Columbus, Ohio.

CF5287121 Donald Eugene Delp, Jr. (Sept. 25, 1958, Columbus, Ohio)

CF52872 Irma Mildred Bell (Jan. 14, 1902, Walnut Twp., Pickaway Co., Ohio) m. Mar. 1919, Greenup, Ky., Asher Gundy Lamb (Nov. 16, 1889, Greenfield Twp., Fairfield Co., Ohio) Farmer.

CF528721 Hugh Lamb (Oct. 24, 1919, Fairfield Co., Ohio) m. Oct. 23, 1943, Knoxville, Tenn., Dixie Sarah Gant (May 31, 1918, Nashville, Tenn.) Veterinarian, Athens, Tenn.

CF5287211 Robert Hugh Lamb (Dec. 13, 1944, Knoxville, Tenn.)

CF5287212 James David Lamb (Aug. 16, 1947, Athens, Tenn.)

CF5387213 William Asher Lamb (Dec. 31, 1950, Athens, Tenn.)

CF528722 Helen Ruth Lamb (Apr. 19, 1923, Amanda Twp., Fairfield Co., Ohio) m. July 26, 1941, Point Pleasant, W. Va., Charles Page McCray (May 16, 1922, Madison Twp., Pickaway Co., Ohio) Farmer.

CF5287221 Charles Jeffrey McCray (Jan. 31, 1943, Circleville, Ohio)

CF5287222 Judith Ann McCray (July 26, 1945, Circleville, Ohio)

CF5287223 Michael David McCray (Apr. 1, 1948, Columbus, Ohio)

CF5287224 Ruth Michelle McCray (Sept. 18, 1949, Columbus, Ohio)

CF5288 Irvin Ellsworth Alspaugh (Jan. 1, 1872, Bloom Twp., Fairfield Co., Ohio - Feb. 2, 1959, Columbus, Ohio) m. Nov. 29, 1899, Franklin Co., Ohio, Etta Haas (Sept. 23, 1873, Amanda Twp., Fairfield Co., Ohio - Aug. 23, 1948, Columbus, Ohio) bu. Amanda Twp., Fairfield Co., Ohio. Grad., Ohio Northern Univ. Farmer and banker.

CF52881 Ralph Benjamin Alspaugh (Oct. 24, 1902, Clear Creek Twp., Fairfield Co., Ohio) m. Nov. 26, 1928, Chicago, Ill., Lillian Mae Haas (Aug. 8, 1907, Chicago, Ill.) She, B.A., Chicago Univ.; M.A., Ohio State Univ.; professional lecturer and officer of American Assoc. of University Women. He, B.A., M.A., Ohio State Univ.; professor, Long Beach College, Long Beach, California. No. ch.

CF52882 Harold Paul Alspaugh (Jan. 16, 1907, Clear Creek Twp., Fairfield Co., Ohio) m. Aug. 8, 1936, Amanda, Ohio, Vina Belle McFarland (Dec. 17, 1902, Clear Creek Twp., Fairfield Co., Ohio) She, B.S., M.S., Ohio State Univ. He, B.A., M.A., Ph.D., Ohio State Univ.; in charge of Marketing in Standard Rates and Data, Evanston, Ill.

CF528821 Donn Paul Alspaugh (Nov. 16, 1937, Columbus, Ohio) m. June 1, 1957, Wabash, Ind., Kathleen Kenton Duffey (Sept. 28, 1938, Wabash, Ind.) B.A., Univ. of Illinois; trainee of Northern Trust Co., Chicago, Ill.

CF5288211 Ann Elizabeth Alspaugh (Apr. 6, 1958, Champaign, Ill.)

CF52883 Donald Judson Alspaugh (Nov. 11, 1908, Amanda Twp., Fairfield Co., Ohio) m. Aug. 15, 1936, Columbus, Ohio, Ada Elizabeth Eisele (Dec. 29, 1912, Columbus, Ohio) She, B.A., Ohio State Univ. He, B.S., M.D., Ohio State

Univ.; physician and obstetrician; Health Commissioner and School Physician, Bexley, Ohio; Member of American College of Obstetrics and Gynecology.

CF528831 Judith Kay Alspaugh (Oct. 9, 1941, Columbus, Ohio) Student, Sweet Briar College, Sweet Briar, Va.

CF528832 Donald Judson Alspaugh, II (Sept. 3, 1944, Columbus, Ohio)

CF528833 Jonathan Paul Alspaugh (Oct. 9, 1949, Columbus, Ohio)

CF5289 Mertie Alspaugh (Oct. 10, 1875 - Feb. 5, 1876) bu. Bloom Twp., Fairfield Co., Ohio.

CF528(10) Emma Ethel Alspaugh (May 11, 1877, Bloom Twp., Fairfield Co., Ohio) m. Dec. 13, 1903, Canal Winchester, Ohio, - George Orval Kiger (Sept. 1, 1876, Amanda Twp., Fairfield Co., Ohio - Feb. 25, 1953, Columbus, Ohio) bu. Amanda Twp., Fairfield Co., Ohio) School teacher and farmer.

CF528(10)1 Emily Lucille Kiger (Apr. 11, 1905, Bloom Twp., Fairfield Co., Ohio) m. Dec. 4, 1928, Greenup, Ky., Clarence E. Shriner (Jan. 21, 1901, Fairfield Co., Ohio) Farmer; glass worker, Hocking Glass Factory. No ch.

CF528(10)2 Eugene Orval Kiger (Feb. 16, 1907, Bloom Twp., Fairfield Co., Ohio) m. Feb. 11, 1939, Lancaster, Ohio, Dorothy Porter (Nov. 2, 1915, Glouster, Ohio) Maintenance worker, Lancaster Glass Co.

CF528(10)21 Carl Rhoderick Kiger (Aug. 19, 1940, Lancaster, Ohio) U. S. Navy, Japan.

CF528(10)22 Sally Ann Kiger (Jan. 2, 1947, Lancaster, Ohio)

CF528(10)23 Stephen Eugene Kiger (Nov. 2, 1951, Lancaster, Ohio)

CF528(10)3 Frances Lavina Kiger (Oct. 13, 1909, Bloom Twp., Fairfield Co., Ohio) m. Sept. 19, 1953, Carroll, Ohio, David Stephen Pearce (Jan. 2, 1907, Fairfield Co., Ohio) Landlord. No ch.

CF528(10)4 Paul William Kiger (Sept. 29, 1911, Bloom Twp., Fairfield Co., Ohio) m. Oct. 1, 1932, Greenup, Ky., Martha Helen Speaks (June 9, 1914, Lancaster, Ohio) Dairy salesman for the Borden Co., Lancaster, Ohio.

CF528(10)41 Thomas William Kiger (June 26, 1933, Lancaster, Ohio) m. Aug. 14, 1954, Cleveland, Ohio, Elizabeth Anne Manning (Mar. 10, 1932, Sao Paulo, Brazil) Cost accountant, Proctor and Gamble, Cincinnati, Ohio.

CF528(10)411 Russell Thomas Kiger (May 29, 1957, Tachikawa Air Force Base, Japan)

CF528(10)42 Carol Ann Kiger (Dec. 11, 1934, Lancaster, Ohio) San Francisco State College.

CF528(10)43 June Ellen Kiger (June 26, 1938, Lancaster, Ohio) Ohio Wesleyan Univ., Delaware, Ohio.

CF528(10)44 Daniel Alspaugh Kiger (Apr. 22, 1947, Lancaster, Ohio)

CF528(10)5 Frederick Philip Kiger (Mar. 12, 1914, Bloom Twp., Fairfield Co., Ohio) m. Apr. 30, 1938, Lancaster, Ohio, Anna Cecelia Snyder (Nov. 21, 1913, Lancaster, Ohio) Employee, Hocking Glass Factory, Lancaster, Ohio.

CF528(10)51 David Charles Kiger (Feb. 20, 1939, Lancaster, Ohio) College, Dayton, Ohio.

CF528(10)52 Philip Frederick Kiger (Sept. 13, 1940, Lancaster, Ohio) U. S. Army.

CF528(10)53 Emma Lou Kiger (Nov. 21, 1942, Lancaster, Ohio)

CF528(10)54 Stanley Leo Kiger (May 26, 1945, Lancaster, Ohio)

CF528(10)55 Timothy Edward Kiger (June 14, 1950, Lancaster, Ohio - Nov. 9, 1958, Columbus, Ohio) bu. Lancaster, Ohio.

CF529 Harriet Weiser (daughter of Samuel and Margaret (Hart) Weiser) (Nov. 24, 1836 - Oct. 23, 1895, Bloom Twp., Fairfield Co., Ohio) m. 1) Oct. 5, 1858, George W. Belote (Nov. 20, 1828 - Dec. 28, 1862, Greencastle, Ohio) bu. Greencastle, Ohio. Teacher; 2) Aug. 25, 1874, Charles Alspach (Oct. 15, 1833, Bloom Twp., Fairfield Co., Ohio - Feb. 24, 1919, Bloom Twp., Fairfield Co., Ohio) bu. Bloom Twp., Fairfield Co., Ohio. Farmer.

CF5291 Flora Minnesota (Minnie) Belote (June 21, 1859, Greencastle, Ohio - May 24, 1922, Bloom Twp., Fairfield Co., Ohio) m. Apr. 30, 1882, Amanda, Ohio, Edward Monroe Heister (Mar. 1, 1858, Bloom Twp., Fairfield Co., Ohio - Mar. 9, 1937, Bloom Twp., Fairfield Co., Ohio) bu. Lithopolis, Ohio. Farmer.

CF52911 Bertha Olive Heister (Sept. 6, 1886, Bloom Twp., Fairfield Co., Ohio) m. 1) Dec. 25, 1909, Bloom Twp., Fairfield Co., Ohio, Charles Foster Hummell (Feb. 26, 1881, near Greencastle, Ohio - Apr. 27, 1929, Hooker's Station, Hooker, Ohio) bu. Lithopolis, Ohio. Grocer, Royalton, Ohio; 2) Apr. 17, 1933, Wellston, Ohio, Clyde Bert DeLapp (d. June 25, 1944, Lancaster, Ohio) bu. Lithopolis, Ohio. Stock dealer.

CF529111 Juanita Bernadine Hummell (Nov. 9, 1911, Amanda Twp., Fairfield Co., Ohio) m. Dec. 8, 1922, New York City, N. Y., James Waldron Dunn. Retired Army Major.

CF5291111 James Waldron Dunn, Jr. (Dec. 27, 1942, New York City, N. Y.)

CF5291112 Robert Kimberly Dunn (Aug. 18, 1951, Alexandria, Va.)

CF5291113 Timothy Kyle Dunn (Sept. 10, 1953, Westfield, Mass.)

CF529112 Flora Maxine Hummell (Dec. 3, 1913, Bloom Twp., Fairfield Co., Ohio) m. July 29, 1934, Amanda, Ohio, Floyd Brigner. Owner, grocery store, Darbyville, Ohio.

CF5291121 Phyllis Jean Brigner (Dec. 8, 1934, Muhlenburg Twp., Pickaway Co., Ohio) Stenographer.

CF5291122 Jerry Eugene Brigner (Jan. 31, 1942, Circleville, Ohio) Salesman and farmer.

CF529113 Willis Heister Hummell (May 13, 1916, Royalton, Ohio) m. Feb. 14, 1935, Ky., Mildred Leist. Rural mail carrier.

CF5291131 Charles Kermit Hummell (Sept. 20, 1935, Circleville, Ohio, m. Nov. 23, 1955, Royalton, Ohio, Barbara Lee Schaeffer. U. S. Army in Germany.

CF529114 Betty Jane Hummell (Dec. 30, 1922, Royalton, Ohio - Oct. 5, 1946, Logan, Ohio) m. June 1939, Ky., Lawrence Klinebriel. bu. Lithopolis, Ohio.

CF5291141 David Leonard Klinebriel (July 11, 1941, Lancaster, Ohio)

CF5291142 Ronald Doyle Klinebriel (Aug. 12, 1944, Lancaster, Ohio)

CF529115 Doyle Edward Hummell (July 11, 1928, Royalton, Ohio) m. June 25, 1949, Millersport, Ohio, Norma Jean Binns (Jan. 17, 1930, Pancoastburg, Ohio) Bookkeeper.

CF5291151 Peggy Lee Hummell (Jan. 18, 1950, Columbus, Ohio)

CF5291152 Deborah Kay Hummell (Apr. 22, 1951, Columbus, Ohio)

CF5291153 Connie Sue Hummell (Aug. 10, 1954, Columbus, Ohio)

CF5291154 Bonnie Lou Hummell (Aug. 10, 1954, Columbus, Ohio)

CF5291155 Kent Edward Hummell (Nov. 26, 1958, Columbus, Ohio)

CF52912 Forrest Raymond Heister (May 18, 1892, Bloom Twp., Fairfield Co., Ohio) m. Apr. 7, 1928, Canton, Ohio, Dora Belle Cline (Freeland) (Nov. 20, 1895, near Athens, Ohio - June 8, 1950, Lancaster, Ohio) Farmer. bu. Lithopolis, Ohio.

CF529121 Raymond Edward Heister (Jan. 13, 1929, Bloom Twp., Fairfield Co., Ohio) Capt., Ohio National Guards, Lancaster, Ohio; and farmer.

CF529122 Jeannette Eloise Heister (Aug. 30, 1930, Bloom Twp., Fairfield Co., Ohio) m. Apr. 6, 1952, Lockbourne Air Force

Base south of Columbus, Ohio, George Stiffler. U. S. Air Force.

CF5291221 George Stiffler, Jr. (Sept. 30, 1953, Lancaster, Ohio)

CF5291222 Dora Lynn Stiffler (Apr. 6, 1956, Lancaster, Ohio)

CF52913 Viola Josephine Heister (Apr. 6, 1896, Bloom Twp., Fairfield Co., Ohio) unm. Teacher.

CF5292 Carrie Margaret Belote (Sept. 3, 1863, Greencastle, Ohio - Apr. 2, 1934, Lancaster, Ohio) m. Oct. 9, 1902, Royalton, Ohio, Ervin Elmer Kiger (Feb. 27, 1863, Royalton, Ohio - Apr. 1, 1944, Lancaster, Ohio) bu. Lancaster, Ohio. Farmer.

CF52921 Infant son (born dead 1904)

CF52922 Arleta Fern Kiger (July 31, 1906, Hooker, Ohio) m. Jan. 15, 1938, Lancaster, Ohio, William Karl Hoffman (Mar. 29, 1902, Pleasantville, Ohio) Government employee. No ch.

CF5293 Elvie Melvina Alspach (Aug. 7, 1875, Bloom Twp., Fairfield Co., Ohio - Mar. 8, 1954, Bloom Twp., Fairfield Co., Ohio) m. Jan. 1, 1907, Royalton, Ohio, Charles Henry Kiger (Nov. 18, 1875, Amanda Twp., Fairfield Co., Ohio) bu. Amanda Twp., Fairfield Co., Ohio. Farmer.

CF52931 Alberta Fern Kiger (Sept. 5, 1908, Bloom Twp., Fairfield Co., Ohio) m. June 16, 1928, Elkart, Ind., Lester Joseph Cordier (Sept. 8, 1907, South Bend, Ind.) Custodian, Tanque Verde School, Tucson, Ariz.

CF529311 Charles Ira Cordier (Nov. 30, 1933, Osceola, Ind.) m. Apr. 4, 1953, Florence, Ariz., Thelma Joy Rowley (Apr. 30, 1935, Tucson, Ariz.) Export packer for Missiles.

CF5293111 Joy Lynne Cordier (Feb. 15, 1954, Tucson, Ariz.)

CF5293112 Charles Kevin Cordier (Jan. 21, 1956, Tucson, Ariz.)

CF529312 Larry Neil Cordier (Aug. 3, 1936, Osceola, Ind.) m. Aug. 23, 1958, Tucson, Ariz., Mary Ellen Van Kirk (June 22, 1937, Paterson, N. J.) Manager of Automotive Division, Sears-Roebuck store.

CF5293121 Kerry Lynn Cordier (July 11, 1959, Tucson, Ariz.)

CF5293122 Kelly Diane Cordier (July 24, 1960, Tucson, Ariz.)

CF529313 Frank Eugene Cordier (July 7, 1943, Mishawaka, Ind.)

CF52932 Ernest Ellsworth Kiger (Oct. 13, 1911, near Canal Winchester, Ohio) m. Oct. 24, 1935, Floyd, Va., Esther Akers (Mar. 11, 1912, Floyd, Va.) Laborer, Army Depot, Columbus, Ohio.

CF529321 Mildred Jane Kiger (Dec. 13, 1936, near Lancaster, Ohio) m. Oct. 13, 1956, Maple Grove, N. J., John Raymond Rems (Oct. 4, 1935, Wilkes-Barre, Pa.) U. S. Navy, Norfolk, Va. No ch.

CF529322 Lloyd Ellsworth Kiger (July 3, 1938, near Rockbridge, Ohio) m. Mar. 27, 1959, Gates, N. Car., Mary Elizabeth Casper (Oct. 14, 1937, Gatesville, N. Car.) U. S. Navy on U.S.S. Vulcan.

CF529323 Russell Lee Kiger (Feb. 2, 1940, near Lancaster, Ohio) unm. U. S. Army, Fort Dix, N. J.

CF529324 Lincoln Ernest Kiger (Aug. 9, 1942, near Canal Winchester, Ohio) U. S. Navy.

CF529325 David Eugene Kiger (Oct. 16, 1944, Lancaster, Ohio)

CF529326 Randolph Kiger (Nov. 16, 1946, Lancaster, Ohio)

CF52933 Paul Russell Kiger (Aug. 29, 1912, Lancaster, Ohio) m. Nov. 18, 1933, Lancaster, Ohio, Julia Stewart (Nov. 18, 1916, Mt. Sterling, Ohio) Glass tester, Anchor Hocking Glass Factory, Lancaster, Ohio. a

CF529331 Paul Robert Kiger (June 4, 1935, Bloom Twp., Fairfield Co., Ohio) unm. Machinist; now medical technician, U. S. Army, Fort Hood, Texas.

CF529332 James Arthur Kiger (Sept. 14, 1938, Lancaster, Ohio) m. July 7, 1956, Richmond, Ind., Brenda Mae Wilson (Jan. 18, 1939, Lancaster, Ohio) Machinist, Amanda, Ohio.

CF5293321 James Allen Kiger (Feb. 1, 1957, Lancaster, Ohio)

CF5293322 Vickie Lynn Kiger (Sept. 29, 1958, Lancaster, Ohio)

CF529333 Donald Lee Kiger (Nov. 25, 1939, Lancaster, Ohio) unm. Machinist foreman, Amanda, Ohio.

CF529334 Larry Russell Kiger (Jan. 12, 1944, Lancaster, Ohio)

CF529335 Kenneth Richard Kiger (July 7, 1947, Lancaster, Ohio)

CF529336 Ruth Ann Kiger (Jan. 19, 1950, Lancaster, Ohio)

CF5294 Vernon Alspach (May 16, 1877 - Jan. 19, 1885) bu. Bloom Twp., Fairfield Co., Ohio.

CF53 George Weiser (son of Peter and Elizabeth (Minchaus) Weiser) Dec. 29, 1792, Fishers Ferry - May 15, 1877, Sunbury, Pa.) m. Jan. 1, 1821, Barbara Oswald (Dec. 31, 1798 - Oct. 3, 1872, Sunbury, Pa.) bu. Sunbury, Pa. He was a private in Captain Snyder's Co., War of 1812, and organized the Andrew Jackson Riflemen. He was captain and later colonel of the 45th regiment of Pennsylvania militia. He was a contractor, railroad builder, dam and

locks builder in civilian life. From 1829-1834 he was treasurer of Northumberland County and from 1851-1856 an associate judge.

Children of George and Barbara (Oswald) Weiser:

CF531 Angelina Weiser, July 19, 1821.

CF532 Mary Weiser, January 17, 1823.

CF533 George Washington Weiser, February 22, 1825.

CF534 John B. Weiser, January 17, 1827.

Sarah Elizabeth Weiser (Oct. 17, 1828, Sunbury, Pa. - June 6, 1837, Sunbury, Pa.)

CF535 Samuel Young Weiser, January 19, 1831.

CF536 Peter Oswald Weiser, August 10, 1833.

CF537 Jacob Weiser, March 18, 1836.

CF538 Catharine Louisa Weiser, July 15, 1838.

Margaret Weiser (Mar. 20, 1841 - July 14, 1843)

William Henry Weiser (Mar. 13, 1844 - Mar. 15, 1844) (1)

CF531 Angelina Weiser (July 19, 1821, Sunbury, Pa. - Aug. 6, 1898, Wamejo, Kan.) m. Nov. 12, 1850, John E. Smick (June 5, 1821 - Apr. 7, 1871, Sunbury, Pa.) bu. Sunbury, Pa.

CF5311 Eliza W. Smick (June 1851 - Aug. 3, 1851) bu. Sunbury, Pa.

CF5312 Austin Weiser Smick (Dec. 25, 1858 - Mar. 25, 1873) bu. Sunbury, Pa.

CF5313 Oscar Smick (1858 - 1924) m. Mary (1858 - 1924)

CF53131 Stewart Smick (1887 - 1910) bu. Sunbury, Pa.)

CF532 Mary Weiser (Jan. 17, 1823, Sunbury, Pa. - Mar. 18, 1850, Sunbury, Pa.) m. May 15, 1845, Samuel Snyder (June 18, 1824 - Feb. 6, 1865, Sunbury, Pa.) bu. Sunbury, Pa.

CF5321 George W. Snyder.

CF533 George Washington Weiser (Feb. 22, 1825 - Aug. 5, 1903) m. Dec. 28, 1854, Priscilla Morris Patton (Jan. 29, 1834 - May 6, 1918)

CF5331 George Patton Weiser (Nov. 10, 1855 - Apr. 11, 1865)

(1) See George Weiser Family Bible owned by George F. Weiser. Data contributed by Charles F. Snyder, George W. Weiser, Harry B. Weiser, Mrs. F. H. Lohafer, Mrs. W. I. Mudd, Jr., Mrs. Frederick Melville, William M. Hoffman, Mrs. Granville Hooper.

CF5332 Alice Patton Weiser (Nov. 14, 1858 - 1946)

CF5333 Thomas Patton Weiser (Feb. 22, 1861 - Dec. 14, 1951) m. Laura M. Seltzer.

CF53331 George Washington Weiser (Nov. 27, 1891) m. 1) Aug. 4, 1913, Anna Bernice Phillips (d. Feb. 28, 1949); 2) Feb. 10, 1950, Adelina Phillips.

CF533311 George Phillips Weiser (Dec. 30, 1915) m. July 24, 1943, Nathalie Ohlson.

CF5333111 Richard George Weiser (May 5, 1944, Miami, Fla.)

CF5333112 Robert Victor Weiser (Aug. 29, 1946, Fresno, Calif.)

CF533312 Russell Eugene Weiser (Aug. 15, 1918, Albuquerque, N. Mex.) m. 1) July 20, 1939, Marlyn Miller (May 8, 1920, Fresno, Calif.) (div.); 2) June 3, 1956, Phyllis Parker (Aug. 12, 1923, Fresno, Calif.)

CF5333121 Kenneth Eugene Weiser (Apr. 20, 1940, Fresno, Calif.)

CF53332 Ruth Amelia Weiser (Oct. 30, 1893) m. June 17, 1919, Frank L. Hinds.

CF533321 Frank Leslie Hinds, Jr. (Mar. 7, 1920)

CF533322 Thomas Edward Hinds (Nov. 30, 1922)

CF533323 Margaret Alice Hinds (Feb. 26, 1926)

CF533324 Robert Leonard Hinds (Aug. 29, 1927)

CF53333 Henrietta Morris Weiser (Aug. 5, 1895) m. Sept. 20, 1916, Chester F. Bebber.

CF533331 Henrietta Marie Bebber (Oct. 21, 1917)

CF533332 Ruth Elizabeth Bebber (Jan. 29, 1921)

CF533333 Chester F. Bebber, Jr. (Apr. 10, 1927)

CF533334 Marilyn T. Bebber (May 2, 1936)

CF533335 William Thomas Bebber (Aug. 20, 1938)

CF5334 Anna Barbara Weiser (Apr. 1, 1867 - 1948)

CF534 John B. Weiser (Jan. 17, 1827, Sunbury, Pa. - 1902, Shamokin, Pa.) m. Elizabeth Musselman (d. Shamokin, Pa.) bu. Sunbury, Pa. Lime and hay business, Sunbury, Pa., until he became blind; moved to Shamokin, Pa., with son George.

CF5341 Elmira A. Weiser (Mar. 1854, Sunbury, Pa. - Sept. 4, 1856, Sunbury, Pa.) bu. Sunbury, Pa.

CF5342 George Weiser (Aug. 15, 1854, Sunbury, Pa. - Oct. 17, 1917, Shamokin, Pa.) m. Anna Cook (d. Feb. 24, 1896, Shamokin, Pa.) bu. Shamokin, Pa.

CF53421 Charles Weiser (d.y.)

CF53422 George Weiser (d.y.)

CF53423 Albert Weiser (d.y.)

CF53424 Helen Weiser (June 22, 1885, Shamokin, Pa.) **m. Oct. 25,** 1905, Shamokin, Pa., Harry Kramer (Jan 2, 1886, Shamokin, Pa.)

CF534241 Dorothy Kramer (Aug. 17, 1910, Shamokin, Pa.) m. June 23, 1934, Shamokin Pa., Robert Rhoades.

CF5342411 Nancy Rhoades (Nov. 24, 1941, Shamokin, Pa.)

CF5342412 Robert Rhoades (Oct. 14, 1945, Shamokin, Pa.)

CF534242 Louise Kramer (Nov. 15, 1918, Shamokin, Pa.) m. Dec. 27, 1939, Shamokin, Pa., Albert Weller (Nov. 22, 1914)

CF5342421 Joan Weller (Sept. 29, 1943, Shamokin, Pa.)

CF5342422 Ronald Weller (Nov. 15, 1946, Shamokin, Pa.)

CF53425 Bertha Weiser (Jan. 5, 1887, Shamokin, Pa.) m. June 28, 1916, Louis Krouse.

CF534251 Elizabeth Krouse (Apr. 16, 1917, Allentown, Pa.) m. Aug. 2, 1940, Syracuse, N. Y., Robert Fiske.

CF5342511 Roberta Fiske (Apr. 23, 1947, Bethlehem, Pa.)

CF53426 Harry Budson Weiser (Jan. 8, 1891, Shamokin, Pa.) m. Nov. 5, 1927, Shamokin, Pa., Helene Dreher (May 25, 1895, Shamokin, Pa.) Professional ball player, 19 years; part with Philadelphia Phillies.

CF5343 Dora Weiser (Sunbury, Pa.) m. Summers. bu. Washington, D. C.

CF5344 Catharine E. Weiser (Feb. 21, 1859 - Mar. 3, 1859, Sunbury, Pa.)

CF5345 William E. Weiser (1860, Sunbury, Pa. - Jan. 4, 1885, Sunbury, Pa.) unm. bu. Sunbury, Pa.

CF5346 Charles B. Weiser (July 23, 1862, Sunbury, Pa. - Sept 15, 1882, Sunbury, Pa.) unm. bu. Sunbury, Pa.

CF5347 Ida Jane Weiser (Sept. 4, 1853 - Dec. 23, 1932) m. Emanuel Diebler (Dec. 22, 1853 - Jan. 17, 1921)

CF53471 Mabel Elizabeth Diebler (Dec. 25, 1891) m. Guy Stanford Tucker (Dec. 9, 1880 - Mar. 6, 1957)

CF53472 Blanche Diebler (Apr. 4, 1893)

CF535 Samuel Young Weiser (Jan. 19, 1831, Sunbury, Pa. - 1919, Washington, Ill.) m. June 10, 1869, Maria H. Roberts

(Dec. 7, 1842 - Aug. 3, 1909, Washington, Ill.) bu. Washington, Ill. Cobbler, Washington, Ill.

CF5351 Mary Weiser (1880 - 1956) m. John H. Weichmann (1883 - 1929) bu. Washington, Ill.

CF536 Peter Oswald Weiser (Aug. 10, 1833, Sunbury, Pa. - Jan. 22, 1933, Shelby, Nebr.) m. Dec. 28, 1871, Evelyn Metts. Private, Co. K, 2 Iowa Volunteer Cavalry, Civil War. bu. Shelby, Nebr.

CF5361 George Edmond Weiser (Sept. 29, 1872, Shelby, Nebr. - Nov. 1955) m. Oct. 10, 1899, Belle McGimpsey. bu. Shelby, Nebr. Farmer; garage owner, Shelby, Nebr.

CF53611 George Andrew Weiser (Mar. 30, 1903, Shelby, Nebr.) m. Mar. 30, 1931, Kathryn Ernst. Omaha, Nebraska.

CF536111 Judith Marie Weiser (Dec. 4, 1932, Omaha, Nebr.) B. S., Univ. of Omaha, 1958; teacher, Omaha, Nebr.

CF53612 Carl Weiser (Sept. 26, 1905, Shelby, Nebr.) m. Ina Davis. No ch.

CF53613 Dorothy Ellen Weiser (Mar. 12, 1901, Shelby, Nebr. - Mar. 15, 1944, Omaha, Nebr.) m. June 27, 1927, James Jensen. bu. Shelby, Nebr.

CF536131 James Marvin Jensen (Jan. 15, 1931, Lincoln, Nebr.) m. Sept. 14, 1954, Mary Ann Griener. Corporal, Marine Corps, Korean War; purple heart; industrial engineer.

CF5361311 Debra Ann Jensen (Sept. 14, 1955, Omaha, Nebr.)

CF5361312 Kathryn Sue Jensen (Apr. 1, 1958, Omaha, Nebr.)

CF53614 Oscar Oswald Weiser (Feb. 12, 1912, Shelby, Nebr.) m. July 4, 1934, Mildred Treadway. W. W. II; restaurant owner.

CF536141 Marjorie Weiser (Sept. 8, 1935, Omaha, Nebr.) m. Dec. 19, 1954, Paul Rosenberry.

CF5361411 Michael Paul Rosenberry (Sept. 27, 1955)

CF5361412 Julie Ann Rosenberry (July 16, 1957)

CF536142 Gary Weiser (Jan. 25, 1938, Yakima, Wash.)

CF5362 Minnie May Weiser (Sept. 14, 1875, Shelby, Nebr.) m. Feb. 22, 1897, Shelby, Nebr., Charles W. Bockoven.

CF53621 Peter Weiser Bockoven (Feb. 6, 1899, Seward, Nebr.) m. Vera Foster. Sales manager, Sioux Falls, S. Dak.

CF536211 Milton Bockoven (May 22, 1922, Lincoln, Nebr.) m. Captain, U. S. Army.

CF5362111 Dagan Bockoven (May 13, 1946, Wyo.)

CF5362112 Lorraine Bockoven (May 14, 1953, Chicago, Ill.)

CF536212 Minnie May Bockoven (June 26, 1925, Lincoln, Nebr.) m. Feb. 1945, Ernest Peterson.

CF5362121 Kenneth Peterson (Dec. 20, 1945, Lincoln, Nebr.)

CF5362122 Carla Rae Peterson (Dec. 13, 1947, Lincoln, Nebr.)

CF5362123 Stenison Peterson (June 7, 1951, Albuquerque, N. Mex.)

CF53622 Ralph Edward Bockoven (July 16, 1909, Shelby, Nebr.) m. Apr. 21, 1935, Elizabeth Sharp. Printer, Lincoln, Nebr.

CF536221 Joyce Bockoven (Feb. 26, 1937, Lincoln, Nebr.) m. Apr. 1955, Richard Bittinger.

CF5362211 Douglas Bittinger (Feb. 1956, Amarillo, Tex.)

CF5362212 Laura Bittinger (Aug. 1957, Amarillo, Tex.)

CF5362213 David Lee Bittinger (Aug. 16, 1958, Wichita Falls, Tex.)

CF536222 Leanne Bockoven (Nov. 14, 1942, Lincoln, Nebr.)

CF536223 Pamela Bockoven (July 9, 1946, Lincoln, Nebr.)

CF5363 Kathryn Mary Weiser (May 29, 1880, Shelby, Nebr. - Nov. 14, 1956, Lincoln, Nebr.) m. Aug. 12, 1903, Clyde E. Babcock. bu. Shelby, Nebr.

CF53631 Evelyn Marie Babcock (June 23, 1916, Shelby, Nebr.) m. Apr. 9, 1943, York, Nebr., Glen E. Ulrich. She, teacher, B.A. in Music, York College, York, Nebr., 1955.

CF536311 Glen Irwin Ulrich (July 3, 1944, Shelby, Nebr.)

CF537 Jacob Weiser (Mar. 18, 1836, Sunbury, Pa. - Mar. 5, 1916, Sunbury, Pa.) m. June 24, 1858, Martha A. Potts (June 13, 1838, Lancaster, Pa. - May 1915, Sunbury, Pa.) bu. Sunbury, Pa. Civil War, Co. F, 11th Regiment, P.V.I.; later, the band of the 45th Pa. Regt.; then Co. G., 185th P.V.I. Carpenter, Penna. R. R., Sunbury, Pa.

CF5371 Catharine I. Weiser (Jan. 17, 1860, Sunbury, Pa. - Oct. 28, 1861, Sunbury, Pa.) bu. Sunbury, Pa.

CF5372 Mary Alice Weiser (Sept. 27, 1861, Sunbury, Pa. - May 2, 1935) m. Oct. 2, 1879, George F. Wise (Apr. 28, 1855, Milton, Pa. - May 2, 1935) Tailor, Sunbury, Pa.

CF53721 William Jacob Wise (Sept. 18, 1880, Sunbury, Pa. - Nov. 29, 1929, Sunbury, Pa.) m. Sept. 26, 1906, Ada L. Heffner. Tailor, Sunbury, Pa.

CF537211 Charles Janton Weise (Dec. 11, 1907, Sunbury, Pa.) m. Mar. 31, 1934, Oswego, N. Y., Ida May Mitchell Steward, Sunbury, Pa.

CF5372111 Robert Vincent Wise (Oct. 2, 1934, Sunbury, Pa.)

CF5372112 Ada Lee Wise (Oct. 6, 1936, Sunbury, Pa.) m. Feb. 5, 1956, Arden Neil Newman.

CF53721121 Arden Charles Newman (Sept. 6, 1956, Sunbury, Pa.)

CF53721122 Scott Allen Newman (Nov. 23, 1957, Sunbury, Pa.)

CF5372113 Edward Davis Wise (Apr. 1, 1938)

CF537212 William Vincent Wise (July 26, 1910, Sunbury, Pa.) m. Oct. 20, 1939, Lewisburg, Pa., Bessie Fegley. Postal clerk, Sunbury, Pa.

CF5372121 Charles Wise.

CF53722 Sara Lily Wise (Nov. 3, 1883, Sunbury, Pa. - Jan. 30, 1949, Sunbury, Pa.) m. Aug. 15, 1911, Frank Baylor Crites (Aug. 20, 1882, Catawissa, Pa.) bu. Sunbury, Pa.

CF537221 Madelyn Wise Crites (Apr. 1, 1912, Sunbury, Pa. - Mar. 5, 1943, Harrisburg, Pa.) m. James Reuben Moyer (May 25, 1913, Sunbury, Pa.) Railroad employee.

CF5372211 James Robert Moyer (May 2, 1933, Sunbury, Pa.)

CF5372212 Donald Carl Moyer (July 24, 1934, Sunbury, Pa.)

CF5372213 Frank Hurley Moyer (Aug. 25, 1938, Sunbury, Pa.)

CF537222 Frank Harold Crites (Dec. 5, 1913, Sunbury, Pa.) m. Sept. 3, 1935, Elkton, Md., Almeda Inez Snyder (July 24, 1914, Sunbury, Pa.) Machinist, Sunbury, Pa.

CF5372221 Sharon Eileen Crites (Oct. 15, 1943, Sunbury, Pa.)

CF5372222 Dolores Diane Crites (June 15, 1952, Sunbury, Pa.)

CF537223 Myrtle Jane Crites (July 24, 1927, Sunbury, Pa.) m. Mar. 25, 1946, Alexandria, Va., Harold Melvin Wynn (Apr. 25, 1920, Sunbury, Pa.) Employee, U. S. Dept. of Justice, Fed. Bur. of Prisons, Sunbury, Pa.

CF5372231 Gail Elizabeth Wynn (Sept. 24, 1947, Sunbury, Pa.)

CF5372232 Melvin Keith Wynn (Dec. 28, 1948, Sunbury, Pa.)

CF5372233 Barbara Ann Wynn (Sept. 15, 1950, Washington, D. C.)

CF5372234 Frances Louise Wynn (Feb. 2, 1952, Washington, D. C.)

CF5372235 Jo Ann Wynn (Feb. 2, 1952, Washington, D. C.)

CF53723 Rachel Lena Wise (Nov. 20, 1889, Sunbury, Pa.) m. July 24, 1916, Oliver Samuel DeLancey. (d. Oct. 17, 1950, Ottawa, Ill.)

CF537231 Merton Miles DeLancey (Mar. 26, 1918, Washburn, Wis.) m. Dec. 6, 1941, Virginia Claire Skerry (Apr. 4, 1918, Louviers, Colo.) B.S., Univ. of Wisconsin, 1941; engineer, Charlestown, W. Va.

CF5372311 Merton Miles DeLancey (Apr. 6, 1943, Charlestown, W. Va).

CF5372312 Robert Stephen DeLancey (May 10, 1947, Charlestown, W. Va.

CF537232 Oliver Samuel DeLancey (Feb. 24, 1922, Takoma, Wash.) m. Aug. 24, 1946, Mary Anna Wacker (Nov. 20, 1922, Pery, Ill.) B. Architecture, Univ. of Mich., 1950; architect, Ann Arbor, Mich.

CF5372321 Jane Ann DeLancey (Oct. 7, 1949, Ann Arbor, Mich.)

CF5372322 John Oliver DeLancey (Sept. 7, 1951, Ann Arbor, Mich.)

CF53724 Ida Leah Wise (Nov. 20, 1889, Sunbury, Pa.) m. July 15, 1920, Merrill F. Long (Apr. 21, 1890, Sunbury, Pa.)

CF537241 Rachel Louise Long (Mar. 15, 1923, Harrisburg, Pa.) m. Feb. 3, 1944, William Irving Mudd, Jr. (Dec. 11, 1920, Harrisburg, Pa.)

CF5372411 William Irving Mudd, III (Sept. 20, 1946, Mechanicsburg, Pa.)

CF5372412 Christopher Stephen Mudd (July 6, 1951, Mechanicsburg, Pa.)

CF5372413 Rebecca Louise Mudd (June 25, 1954, West Reading, Pa.)

CF537242 Merrill Franklin Long, Jr. (May 6, 1926, Harrisburg, Pa.) m. June 4, 1949, New Cumberland, Pa., Mary Catherine Lutz (June 29, 1930, Red Lion, Pa.) Insurance agent, New Cumberland, Pa.

CF5372421 Jerry Paul Long (June 1, 1951, Harrisburg, Pa.)

CF5372422 Elizabeth Dee Long (Apr. 27, 1953, Harrisburg, Pa.)

CF5372423 Richard Franklin Long (July 21, 1955, Harrisburg, Pa.)

CF5372424 David Edward Long (Dec. 29, 1956, Harrisburg, Pa.)

CF5372425 Marilee Kay Long (Aug. 19, 1958, Harrisburg, Pa.)

CF53725 Myrtle Steckman Wise (Jan. 2, 1892, Sunbury, Pa.) m. Oct. 6, 1950, Earl Houser (Aug. 19, 1893, Sunbury, Pa. - Oct. 25, 1957, Sunbury, Pa.) bu. Sunbury, Pa.

CF5373 Flora Emma Weiser (July 27, 1863, Sunbury, Pa. - Aug. 6, 1940, Williamsport, Pa.) m. Sept. 15, 1885, Elmer Grieb Ritter (July 26, 1863, Nipponee Valley, Pa. - June 9, 1936, Williamsport, Pa.) bu. Williamsport, Pa. Machinist.

CF53731 Nellie May Ritter (1887) m. Steven Slattery. bu. Williamsport, Pa.

CF537311 Catherine Louise Slattery (d. Williamsport, Pa.)

CF537312 Eugene Anthony Slattery. m. Louise Ryder.

CF5373121 Louise Catherine Slattery.

CF5373122 Paul Slattery.

CF5373123 Slattery.

CF53732 Margaret Anna Ritter (Dec. 1889) m. 1) William Wycoff; 2) Charles Dimm.

CF53733 Mary Viola Ritter. m. William D. Dawson.

CF537331 Marie Iola Dawson (Mar. 14, 1914, Elmira, N. Y.) unm.

CF537332 Donald William Dawson.

CF537333 Conrad Weiser Dawson. m. William Smith.

CF537334 William David Dawson.

CF53734 Raymond Augustus Ritter (Dec. 1893, Williamsport, Pa.) m. Lillian Jester. Machinist, South Williamsport, Pa.

CF537341 Dorothy Flora Ritter. m. Robbins.

CF537342 Margaret Ruth Ritter.

CF53735 Conrad Weiser Ritter (Nov. 22, 1898 - June 1902, Williamsport, Pa.)

CF53736 Barbara Thelma Ritter (Oct. 7, 1902, Auburn, N. Y.) m. 1) Nov. 11, 1920, Robert Edward Rook; 2) Jan. 7, 1936, Frederick Melville (1878 - Mar. 5, 1954, Wilkes-Barre, Pa.) Spanish-American War.

CF537361 Norma Lorraine Rook (Feb. 24, 1922, Williamsport, Pa.) m. 1) William B. Carn, Williamsport, Pa.; 2) Jan 4, 1950, Robert M. Johnson.

CF5373611 William Bard Carn, III (Apr. 10, 1943, Williamsport, Pa.)

CF537362 LaMonte Frederick Melville (Jan. 20, 1937, Williamsport, Pa.) m. Sept. 24, 1955, Arlene Wanamaker (July 7, 1938)

CF5374 Ida Jane Weiser (Sept. 13, 1866, Sunbury, Pa. - Sept. 11, 1951, Upper Darby, Pa.) m. Sept. 13, 1890, Sunbury, Pa., Charles A. Malick (Feb. 24, 1864, Sunbury, Pa. - Feb. 11, 1914, Sunbury, Pa.) bu. Sunbury, Pa.

CF53741 Helen Marie Malick (Oct. 27, 1891, Sunbury, Pa.) m. Oct. 8, 1914, Sunbury, Pa., W. Luther Hoffman.

CF537411 Elizabeth Shaner Hoffman (Aug. 28, 1915, Sunbury, Pa.) m. James R. Bathurst. State College, Pa.

CF5374111 James R. Bathurst, Jr. (Jan. 31, 1937, Sunbury, Pa.)

CF5374112 Judith Rue Bathurst (Nov. 25, 1938, Sunbury, Pa.)

CF5374113 Jean Rochelle Bathurst (Oct. 5, 1940, Sunbury, Pa.)

CF5374114 Luther Earl Bathurst (Nov. 14, 1948, State College, Pa.)

CF5374115 John Charles Bathurst (Aug. 11, 1951, State College, Pa.)

CF537412 William Malick Hoffman (Feb. 16, 1917, Sunbury, Pa.) m. Betty St. Clair.

CF5374121 William St. Clair Hoffman (Oct. 2, 1940, Philadelphia, Pa.)

CF5374122 Rodger Hodge Hoffman (Jan. 6, 1942, Philadelphia, Pa.)

CF537413 Robert Andrew Hoffman (Oct. 14, 1919, Sunbury, Pa.) m. Betty Burgard.

CF5374131 Susan Hoffman (Jan. 16, 1947, Dover, N. J.)

CF5374132 Linda Hoffman (Nov. 29, 1950, Dover, N. J.)

CF5375 George Frank Weiser (Dec. 13, 1868, Sunbury, Pa. - Nov. 1936, Williamsport, Pa.) m. 1899, Mary Ellen Lower (Aug. 21, 1881, near Dalmatia, Pa. - Nov. 6, 1932, Sunbury, Pa.) bu. Sunbury, Pa. Employee, silk mill.

CF53751 Florence Weiser (July 6, 1902, Sunbury, Pa.) m. Oct. 8, 1922, Walton Kirkpatrick, El Paso, Tex.

CF537511 June Kirkpatrick (July 8, 1923, Sunbury, Pa.) m. 1) Oct. 1946, Joe Vollene; 2) Aug. 12, 1958, Gale Harris.

CF5375111 Ellen Vollene (Nov. 17, 1947)

CF5375112 JoAnn Vollene (Dec. 7, 1952)

CF5375113 Debbie Vollene (Feb. 10, 1956)

CF537512 Mary Kirkpatrick (Oct. 16, 1924, Sunbury, Pa.) m. Mar. 1944, George Young.

CF5375121 Robert C. Young (Oct. 22, 1947)

CF5375122 William S. Young (Apr. 10, 1949)

CF537513 Robert Kirkpatrick (Feb. 24, 1934, Scranton, Pa.) m. Dec. 14, 1957, Shearley DeVore.

CF5375131 Elisa Kirkpatrick (Nov. 15, 1958)

CF53752 George Francis Weiser (Aug. 2, 1913, Sunbury, Pa.) m. Aug. 17, 1937, Edythe J. Wynn. Board mill refiner operator, Sunbury, Pa.

CF537521 Mary Frances Weiser (Oct. 22, 1944, Sunbury, Pa.)

CF5376 Edward James Weiser (Dec. 20, 1871, Sunbury, Pa. - Apr. 24, 1943, Sunbury, Pa.) m. Dec. 11, 1892, Lewisburg, Pa., Miriam Olga Geiss (Oct. 7, 1875, Monroe Twp.,

Snyder Co., Pa. - Jan. 13, 1929, Sunbury, Pa.) bu. Sunbury, Pa.

CF53761 Harold Martin Weiser (Apr. 11, 1894, Sunbury, Pa. - May 22, 1948, Salinas, Calif.) m. May 14, 1921, Sunbury, Pa., Grace Hornberger.

CF537611 Robert Elwood Weiser (Sept. 6, 1922, Sunbury, Pa.) m. Nov. 1943, Gladys Myers.

CF5376111 Diana Louise Weiser (Mar. 11, 1947, Salinas, Calif.)

CF5376112 Martin Weiser (Aug. 18, 1955, Sunbury, Pa.)

CF537612 Eunice Miriam Weiser (July 13, 1923, Sunbury, Pa.) m. Marlin Smith.

CF5376121 Michael David Smith (Dec. 11, 1946, Sunbury, Pa.)

CF537613 Edward James Weiser (Feb. 10, 1925, Sunbury, Pa.) m. May 1951, Mary Stevens. No ch.

CF537614 Philip Conrad Weiser (Jan. 3, 1927, Sunbury, Pa.) m. 1) 1948, Inez Fancher; 2) Jan. 19, 1952, Loella Annette Phillips.

CF5376141 James Allen Weiser (Feb. 2, 1949, Salinas, Calif.)

CF5376142 Linda Lou Weiser (June 24, 1953, Sunbury, Pa.)

CF5376143 Rebecca Ann Weiser (June 9, 1955, Sunbury, Pa.)

CF5376144 Tracey Jo Weiser (July 25, 1956, Sunbury, Pa.)

CF538 Catherine Louise Weiser (daughter of Barbara (Oswald) and George Weiser) (July 15, 1838 - July 28, 1909) m. Dec. 23, 1857, William Henry Musselman (Mar. 2, 1834 - Sept. 27, 1884) bu. Templeville, Md.

CF5381 Catherine Elizabeth Musselman (Dec. 6, 1858 - Dec. 19, 1858)

CF5382 Annie Virginia Musselman (Jan. 13, 1859 - about 1930) m. John A. Dunkelberger (Apr. 17, 1854)

CF53821 Harry A. Dunkelberger. m. Lucy . Train dispatcher, Penna. R. R., Philadelphia, Pa.

CF53822 Maude Dunkelberger (d. about 12 years of age, Shamokin, Pa.)

CF5383 George Thomas Musselman (Feb. 24, 1863, Sunbury, Pa. - Dec. 16, 1916, Cambridge, Md.) m. Feb. 25, 1891, Marydel, Md., Mary Viola Powell (Apr. 21, 1872 - Dec 30, 1954) bu. Cambridge, Md. Railway postal clerk, U. S. Govt.

CF53831 Elizabeth Louise Musselman (Feb. 8, 1892, Marydel, Md. - May 14, 1930, Hagerstown, Md.) m. Nov. 25, 1915, Cam-

bridge, Md., Rev. Raymond L. Mowbray. bu. Frederick, Md. Teacher.

CF538311 James Emerson Mowbray (Oct. 30, 1916, West Grove, Pa.)

CF538312 Jay Byron Mowbray (Dec. 23, 1917, Wilmington, Del.) m. Apr. 19, 1947, Munich, Germany, Sheila Grantham. Colonel, U. S. Army; instructor, Fort Benning, Ga.

CF5383121 Alison Joan Mowbray (Nov. 23, 1948, New Orleans, La.)

CF538313 George Hamilton Mowbray (Dec. 24, 1919, Walkersville, Md.) m. Phyliss.

CF5383131 Paul Nicholas Hamilton Mowbray (Dec. 23, 1954)

CF5383132 Claire Louise Mowbray (1958)

CF538314 John Edwin Mowbray (Nov. 28, 1923) m.

CF5383141 Barry Mowbray (Sept. 1947)

CF5383142 Kenneth Brian Mowbray (Nov. 14, 1952, Wilmington, N. Car.)

CF538315 Ruth Louise Mowbray (May 30, 1929, Hagerstown, Md.) m. Oct. 4, 1947, Forest Hill, Md., Robert Delevett Pyle.

CF5383151 Jeffrey Musselman Pyle (Apr. 10, 1949)

CF5383152 Jennifer Jane Pyle (Mar. 7, 1951)

CF5383153 Jeanne Leigh Pyle (1953)

CF53832 William Powell Musselman (Nov. 16, 1894, Marydel, Md.) m. Nov. 27, 1917, Philadelphia, Pa., Bessie May MacIntosh. Owner and manager, The Aetna Felt Co., New York, N. Y.

CF538321 Ellen Virginia Musselman (May 13, 1919, Philadelphia, Pa.) m. Carl Kepler.

CF5383211 Pamela Kepler (1947)

CF5383212 Carl Kepler (June 14, 1948)

CF5383213 Penelope Kepler (Jan. 17, 1955)

CF538322 Lisbeth Anne Musselman (May 17, 1920, Philadelphia, Pa.) m. Clark Outcault.

CF5383221 Susan Outcault (1947)

CF5383222 Beth Outcault (Aug. 1950)

CF5383223 Timothy Outcault (Oct. 1953)

CF53833 Roe Musselman (1896 - 1896) bu. Marydel, Md.

CF53834 Anna Beatrice Musselman (Mar. 9, 1897, Marydel, Md.) m. June 15, 1921, Cambridge, Md., Granville Hooper. Teacher.

CF538341 Anne Hooper (Apr. 21, 1924, Cambridge, Md.) m. Oct. 29, 1941, Richmond, Va., Robert Elwood Andersen.

CF5383411 Robert Elwood Andersen, Jr. (May 15, 1942, Baltimore, Md.)

CF5383412 Timothy Hanks Andersen (Apr. 20, 1944, Cambridge, Md.)

CF5383413 Patrick Alan Andersen (May 18, 1947, Hagerstown, Md.)

CF5383414 John Granville Andersen (June 27, 1948, Hagerstown, Md.)

CF538342 Jane Hooper (Jan. 23, 1927, Cambridge, Md.) m. May 17, 1947, Hagerstown, Md., Robert Thomas Keating.

CF5383421 Claire Keating (Nov. 30, 1947, Carlisle, Pa.)

CF5383422 Kathy Keating (May 2, 1949, Carlisle, Pa.)

CF5383423 Michael Keating (June 30, 1950, Elmira, N. Y.)

CF5383424 Kerry Keating (Sept. 10, 1951, Elmira, N. Y.)

CF5383425 Bernard Keating (Nov. 21, 1953, Elmira, N. Y.)

CF5383426 Stephen Keating (Oct. 12, 1954, Canandaigua, N. Y.)

CF5383427 Theresa Keating (Aug. 14, 1957, Canandaigua, N. Y.)

CF53835 George Thomas Musselman, Jr. (July 14, 1899, Chestertown, Md. - June 14, 1947, Wilmington, N. Car.) m. Oct. 1, 1924, Wilmington, N. Car., Emma Donnelly Yopp. bu. Wilmington, N. Car.

CF538351 Emma Donnelly Yopp Musselman (June 4, 1928, Wilmington, N. Car.) m. June 11, 1952, Wilmington, N. Car., Clarence Chappell Council.

CF5384 Maude Estelle Musselman (Dec. 24, 1867 - Oct. 1947, Wilmington, Del.) m. Samuel H. Pippin (1862 - 1941) bu. Templeville, Md.

CF53841 Claude Musselman Pippin (1890 - 1937)

CF53842 Robert Percy Pippin (1901 - 1935)

CF5385 William Henry Musselman III (May 6, 1870 - Mar. 10, 1871)

CF5386 Katie Leonore Musselman (Mar. 19, 1872 - about 1938) m. Altoona, Pa., Irving G. Braucher. bu. Altoona, Pa. No ch.

CF5387 Jennie Weiser Musselman (Apr. 16, 1874 - Nov. 16, 1874)

CF6. Hannah Weiser (1764 -)

Hannah Weiser, daughter of Frederick and Anna Amelia (Zeller) Weiser, was probably born about 1764, near Womelsdorf, although no definite record of her birth or confirmation has come to light to authenticate this. According to the records of Christ Lutheran Church, Stouchsburg, she married George Kehl, November 3, 1782. Likely he is the John George Kehl, son of Michael Kehl, born October 18, 1760. Quite a few children are listed to them in Christ Church records, but of the family after 1805, no trace has been found.

Children of John George and Hannah (Weiser) Kehl:

CF61 Maria Catharine Kehl, December 17, 1783.

CF62 John Jacob Kehl, October 22, 1785.

CF63 Anne Marie Kehl, August 9, 1787.

CF64 John Peter Kehl, May 7, 1789.

CF65 George Kehl, February 20, 1792.

CF66 Sally Kehl, December 17, 1793.

CF67 Eva Elizabeth Kehl, August 5, 1795.

CF68 Elizabeth Kehl, June 26, 1801.

CF69 Jonathan Kehl, May 7, 1805.

CF8. Salome Weiser (1769 -)

Salome Weiser, daughter of Frederick and Anna Amelia (Zeller) Weiser, was born about 1769, judging from her confirmation at age fifteen in 1784 at Christ Lutheran Church, Stouchsburg. She married John Kehl of Tulpehocken Township on December 21, 1790, according to the Schwarzwald Church records. He was a blacksmith in Bethel Township, Berks County, in the late 1790's; after 1799, there is no record of their location. The presence of two of their children in western Pennsylvania suggests they may have imigrated there. Some records cite her name as Sarah.

Children of John and Salome (Weiser) Kehl:

CF81 Catharine Kehl, February 11, 1792.

CF82 Maria Kehl, 1793 or 1794.

CF83 Frederick Kehl, March 17, 1795.

CF84 Jacob Kehl, March 13, 1799. (1)

CF83 Frederick Kehl (son of John and Salome (Weiser) Kehl) was born March 17, 1795, and baptized May 3, 1795, at St. Daniel's Lutheran Church, Robesonia, Pa., with Frederick and Sarah Bechtel serving as sponsors. According

(1) See Northumberland County deeds, K-408, May 29, 1799, appointing John Kehl as attorney for Anna Amelia Weiser. See St. Daniel's Lutheran Church records.

to old tradition, in 1824, he migrated to Shippenville, Pa., and in May 1836, removed to Eldred Township, Jefferson County, at a place since called Kahletown. He was a veterinarian. He married Elizabeth Haskell (daughter of George and Eve (Grey) Haskill) (May 3, 1797 - May 21, 1884). He died November 24, 1849. They are buried at Kahletown Methodist Church. They had thirteen children, ten boys (of whom two died young) and three girls.

Children of Frederick and Elizabeth (Haskell) Kehl: (2)

CF831 John D. Kahle.

CF832 Jacob R. Kahle.

CF833 Frederick Peter Kahle, August 19, 1823.

CF834 Washington Whistler Kahle, February 11, 1826.

CF835 Perry J. Kahle, March 12, 1829.

CF836 David R. Kahle.

CF837 George Kahle.

CF832 Jacob R. Kahle. m. Mary Jane Carter.

CF8321 Almeda Kahle. m. Martin.

CF83211 Sadie Martin. m. Tate.

CF832111 Sally Tate. m. Paul Bigler.

CF8321111 Nancy Bigler.

CF832112 June Tate.

CF83212 Harry E. Martin.

CF83213 Lela Martin. m. Davis.

CF832131 Catherine Davis. m. Carter.

CF832132 Howard Davis.

CF83214 Roy Martin.

CF83215 Jim C. Martin.

CF83216 Ruth Martin. m. Davis.

CF83217 Claude Martin.

CF83218 Robert Martin.

CF8322 Margaret Kahle. m. John Kahle (see page .)

CF8323 Grace Kahle. m. Daels McCoy.

CF83231 Gertrude McCoy. m. William Shottenburg.

(2) Data contributed by Mrs. Vincent Race, except as otherwise indicated.

CF832311 Nellie Shottenburg. m. Jim Monkern.

CF832312 Dorothy Shottenburg. m. Edd Perry.

CF832313 Pearl Girt Shottenburg.

CF8324 Jacob Kahle.

CF83241 Paul Kahle.

CF83242 Dan Kahle. m. Ruth .

CF8325 Dave Kahle.

CF83251 Albert Kahle.

CF83252 Alta Kahle. m. Don Groft.

CF8326 Jim Kahle.

CF8327 Frederick P. Kahle (Sept. 11, 1846 - Oct. 2, 1862)

CF8328 Francis C. Kahle (Mar. 9, 1853 - Feb. 12, 1854)

CF833 Frederick Peter Kahle (Aug. 19, 1823 - May 3, 1914, Lima, Ohio) m. Nov. 22, 1849, Isabele McCutcheon (daughter of Andrew and Sarah (Scott) McCutcheon) (May 18, 1831 - Dec. 6, 1916, Lima, Ohio (3)

CF8331 Benton Tilden Kahle (Jan. 15, 1851 - 1928) m. Elizabeth Rumbaugh.

CF83311 Edna Kahle (ca. 1880) m. Walter Brown.

CF83312 Claude A. Kahle (ca. 1882) unm.

CF8332 Manuel Wilson Kahle (Apr. 2, 1852 - Oct. 16, 1886) m. Jan. 20, 1877, Martha Jane Sharp (Mar. 10, 1856 - Oct. 28, 1895)

CF83321 Wilkie Beatricke Kahle (June 15, 1885) m. Orrin Philip Gifford, Jr. (May 14, 1885)

CF833211 Martha Jane Gifford (Oct. 13, 1913) m. Charles E. Meinhardt (Sept. 1, 1911)

CF8332111 Charles Anne Meinhardt (June 27, 1944)

CF8332112 Susan Meinhardt (Nov. 2, 1945)

CF833212 Florence Beatrice Gifford (Dec. 28, 1915) m. Victor Garibaldi (June 28, 1908)

CF8333 Hanna Emily Kahle (July 17, 1853 - Jan. 15, 1862)

CF8334 Clarence Kahle (Feb. 24, 1855 - Apr. 11, 1941) m. Lucy Grace Barber (Aug. 24, 1862 - Dec. 27, 1940)

CF83341 Charles Kahle (Oct. 28, 1882) m. Bess . No ch.

---

(3) Data on the Frederick P. Kahle Family contributed by Mrs. Aleen K. Froehlich.

CF83342 Frances Kahle (Dec. 14, 1899) m. Apr. 23, 1925, Ralph Homeward Espach (Aug. 5, 1900 - Aug. 6, 1956)

CF833421 Marian Kahle Espach (Feb. 23, 1928) m. Frank S. Cordiner.

CF8334211 Deborah Anne Cordiner (Jan. 15, 1953)

CF8334212 Michael Peter Cordiner (May 7, 1954)

CF833422 Ralph Homeward Espach, Jr. (May 10, 1932) unm.

CF8335 Albert Wesley Kahle (Sept. 30, 1856 - Feb. 12, 1955) m. Clara M. Lynch (July 20, 1866 - June 15, 1958) Doctor.

CF83351 Richard Benton Kahle (Nov. 5, 1892) m. Ruth Dodd.

CF833511 Martha Ruth Kahle (Sept. 27, 1917) m. Joseph N. Rodeheaver, Jr.

CF8335111 James Richard Rodeheaver (July 29, 1941)

CF8335112 Thomas Newton Rodeheaver (May 5, 1945)

CF8335113 Myra Ruth Rodeheaver (Sept. 12, 1946)

CF8335114 Barbara Ann Rodeheaver (June 26, 1952)

CF833512 Richard B. Kahle, Jr. (Apr. 29, 1920) m. Ann Williams. No ch.

CF833513 Myra May Kahle (May 1, 1924) m. James Frederick Horsey, Jr.

CF8335131 Carol Ruth Horsey (Nov. 25, 1945)

CF8335132 James Frederick Horsey, III (Aug. 14, 1947)

CF8335133 Katherine Dale Horsey (Mar. 11, 1953)

CF83352 Raymond Frederick Kahle (Oct. 20, 1895 - Jan. 1, 1919)

CF83353 Warren Francis Kahle (Oct. 6, 1898) m. Kathryn Greer. Doctor.

CF833531 Warren Green Kahle (Dec. 28, 1943)

CF833532 Roger Neal Kahle (July 10, 1945)

CF8336 Sarah Elizabeth Kahle (Mar. 25, 1858 - Mar. 27, 1858)

CF8337 Raymond David Kahle (Mar. 4, 1860, Kahletown, Pa. - June 16, 1933, Lima, Ohio) m. Mar. 24, 1887, Nellie Adelle Strickland (Apr. 6, 1862, Red House, N. Y. - Aug. 10, 1940, Lakeside, Ohio)

CF83371 Aleen Wilma Kahle (Dec. 6, 1890) m. 1) Hugh Lester Mowen (Apr. 18, 1891); 2) Frederick William Froehlich (Nov. 30, 1867)

CF833711 Kenneth A. Mowen (July 2, 1914) m. July 3, 1939, Anna Gauch (Aug. 16, 1910)

CF8337111 Ann Mowen (Mar. 6, 1943)

CF8337112 Kay Mowen (Oct. 29, 1945)

CF83372 Helen Louise Kahle (Oct. 4, 1892) m. Oct. 31, 1919, Elbert A. Wickes (Nov. 30, 1884)

CF833721 Thomas Kahle Wickes (Nov. 9, 1921) m. June 13, 1942, Mary Ellen Miller (June 16, 1920)

CF8337211 Bradford Thomas Wickes (Dec. 1, 1951)

CF8337212 Lauren Ann Wickes (Feb. 5, 1953)

CF8337213 Susan Lee Wickes (July 30, 1955)

CF833722 Philip McCutcheon Wickes (Jan. 21, 1924) unm.

CF83373 Katherine Isabel Kahle (Apr. 16, 1899) m. Sept. 3, 1924, Oliver Lockwood Williams (Jan. 21, 1899)

CF833731 David Lockwood Williams (Jan. 3, 1928) m. July 28, 1951, Virginia Talley (July 30, 1928)

CF8337311 Katherine Virgina Williams (July 7, 1954)

CF8337312 Amy Elizabeth Williams (May 6, 1957)

CF83374 Raymond Strickland Kahle (Apr. 15, 1903) m. Iola Warren.

CF833741 Raymond David Kahle, II (Oct. 22, 1930) m. Aug. 29, 1953, Patrica Raymond (Jan. 19, 1932)

CF8337411 Patricia Lynn Kahle (Aug. 7, 1954)

CF8337412 Janet Rae Kahle (June 22, 1957)

CF833742 Warren Kahle (Sept. 21, 1932) unm.

CF8338 Frederick L. Kahle (Apr. 18, 1862 - Mar. 1921) m. Mary Galbreath (d. 1930)

CF83381 Anna Kahle (Sept. 18, 1891) unm.

CF83382 Clarence Courtney Kahle (Mar. 18, 1894 - Oct. 2, 1918, France) Distinguished service cross; French Legion of Honor.

CF8339 Alice Araminta Kahle (Dec. 25, 1863 - Easter, 1916) m. Don Carlos Elsworth Henderson (Feb. 13, 1862)

CF83391 Dudley Kahle Henderson (Jan. 7, 1893 - 1957) m. Irene .

CF833911 Jeanne Henderson. m. Howard Palmer.

CF833912 Patricia Henderson. m. Leonard Wagner.

CF833913 Shirley Henderson. m. Ronald Paolucci.

CF83392 Marjorie Isabel Henderson. m. 1) Oct. 30, 1917, Clarence E. Carnes; 2) Oct. 26, 1932, Phillip R. Markey. No ch.

CF833(10) William Andrew Kahle (July 21, 1865 - Mar. 7, 1899) unm. Surgeon; Spanish-American War.

CF833(11) Charles Edgar Kahle (Feb. 12, 1867 - Sept. 15, 1943) m. Elizabeth Blanche Hayes (d. Aug. 1924)

CF833(11)1 Charles Edgar Kahle, Jr. (Feb. 23, 1902)

CF833(11)2 Keith Kahle (Sept. 25, 1909)

CF833(12) Francis Urbin Kahle (Feb. 10, 1871 - Mar. 8, 1947) m. Sept. 27, 1892, Mary Louise Lewis (May 27, 1860)

CF833(12)1 Julian L. Kahle (July 16, 1895) m. Katherine Lascalles (Sept. 4, 1903)

CF833(12)11 Nancy Kahle (Apr. 18, 1926)

CF833(12)12 Joan Kahle (Nov. 4, 1928)

CF833(12)13 Jay Kahle (Jan. 29, 1934)

CF833(12)2 Isabelle L. Kahle (July 5, 1897) m. Jan. 7, 1928, George Frederick Betts Johnson (July 10, 1898)

CF833(12)21 Georgia Johnson (Feb. 17, 1929) m. Montogomery G. Pooly (July 21, 1916)

CF833(12)22 Wolcott Howe Johnson (May 19, 1930)

CF833(12)3 Elizabeth L. Kahle (Sept. 27, 1900) unm.

CF833(13) Philip Ainsworth Kahle (July 3, 1874) m. May 5, 1897, Augusta Rosamond McKibben (June 11, 1874)

CF833(13)1 Roween Minerva Kahle (Oct. 15, 1898) m. June 30, 1920, William Lester Allgire (div.); 2) Sept. 4, 1928, DeGrasse Fox Smith (Oct. 26, 1888)

CF833(13)11 Caroline Jane (Allgire) Smith (July 16, 1921) m. Everett Taylor Eyman (Nov. 10, 1914)

CF833(13)2 Dorothy Dean Kahle (June 4, 1903) m. June 15, 1927, Paul Bartlett McDaniel (Feb. 22, 1903)

CF833(13)21 Charles Ainsworth McDaniel (Aug. 30, 1930) m. Sept. 25, 1954, Margaret Diane Childerhose (Apr. 8, 1936)

CF833(13)211 Shawn Ainslee McDaniel (Jan. 1, 1958)

CF833(13)3 Philip Ainsworth Kahle, Jr. (July 16, 1905) m. Sept. 1, 1930, Ethel Mae Robson (July 7, 1906)

CF833(13)31 Barbara Ann Kahle (Mar. 6, 1932)

CF833(13)32 Elizabeth McKibben Kahle (Sept. 29, 1935)

CF833(14) Harry Vinton Kahle (June 10, 1876 - Sept. 29, 1941) m. Apr. 1, 1900, Kate Gertrude Byrne (Apr. 31, 1883 - Dec. 19, 1919)

CF833(14)1 Gertrude Amelia Kahle (Mar. 3, 1901) m. Oct. 19, 1923, Calvin Russell Davis (July 19, 1897, - June 19, 1955)

CF833(14)11 Calvin Russell Davis, Jr. (July 25, 1925) m. June 24, 1950, Carol Gertrude Fuller (Aug. 24, 1931)

CF833(14)111 Calvin Russell Davis, III (Aug. 19, 1951)

CF833(14)112 Linda Susan Davis (Oct. 22, 1952)

CF833(14)113 Mary Anne Davis (Apr. 21, 1958)

CF833(14)12 John Vinton Davis (Nov. 10, 1926) m. Sept. 4, 1954, June Schumacher (June 1, 1934)

CF833(14)2 Loren Frederick Kahle (Dec. 31, 1903) m. Feb. 1927, Helen Herr (Aug. 31, 1902)

CF833(14)21 Loren Frederick Kahle, Jr. (Feb. 28, 1930) m. June 19, 1953, Elizabeth Knebel (Feb. 28, 1929)

CF833(14)211 Randolph Stuart Kahle (May 31, 1955)

CF833(14)212 Charles Frederick Kahle (Dec. 30, 1957)

CF833(14)22 Robert Vinton Kahle (Dec. 10, 1932) m. June 25, 1955, Margaret M. Lurton.

CF833(14)23 Richard Allan Kahle (July 2, 1939)

CF834 Washington Whistler Kahle (Feb. 11, 1826 - Oct. 9, 1921) m. Mar. 28, 1850, Elizabeth Arthurs (May 28, 1831 - - Feb. 9, 1906) (4)

CF8341 Cemantha Kahle (May 2, 1851 - Dec. 22, 1919) m. July 26, 1870, John Truby (Oct. 8, 1847 - June 27, 1913) Farmer.

CF83411 Della Maud Truby (Dec. 24, 1870 - May 24, 1949) m. Oct. 5, 1892, William Mert Grant.

CF834111 Hazel May Grant (Feb. 15, 1894) m. John Baker.

CF834112 John Dale Grant (Aug. 2, 1896) m. Madge Frost.

CF8341121 Margarette Grant.

CF8341122 James Grant.

CF8341123 Ralph Grant.

CF834113 Wayne Cliffton Grant (Feb. 18, 1904)

---

(4) Data supplied by Miss Phalla I. Gruver and Mrs. Vincent Race.

CF83412 Ida Mae Truby (Jan. 10, 1873 - Apr. 10, 1949) m. Sept. 1, 1891, J. W. Daniels (Sept. 2, 1866 - Oct. 8, 1957) Farmer.

CF834121 Glenn Daniels (Sept. 5, 1892 - Dec. 23, 1892)

CF834122 Twila Maude Daniels (Mar. 23, 1894) m. July 16, 1920, Leo Stanley Boyles (Mar. 30, 1891) She, school teacher.

CF8341221 James Michael Boyles (Apr. 16, 1921 - Dec. 1, 1949)

CF834123 Clair McKinley Daniels (Sept. 21, 1899) m. June 17, 1944, Viola Croyle (Oct. 24, 1911)

CF834124 Cadmus Paul Daniels (Apr. 30, 1902 - Nov. 5, 1907)

CF83413 Bertha Larue Truby (Jan. 10, 1873 - Sept. 3, 1925) m. Sept. 10, 1895, John N. Grove.

CF834131 George Parker Grove (16, 1896 - Nov. 7, 1958) m. July 15, 1918, Lottie Belle Hagan.

CF8341311 Eleanor Grove (Feb. 10, 1919) m. Apr. 27, 1938, Elmer E. Beach.

CF83413111 Sandra Pearl Beach (Aug. 15, 1939) m. Aug. 30, 1958, Stephen Frank Fento.

CF83413112 Thomas George Beach (July 6, 1942)

CF83413113 Charolotte Diane Beach (July 29, 1947)

CF83413114 Linda Kay Beach (Sept. 3, 1951)

CF83413115 Daniel Alan Beach (Sept. 22, 1955)

CF83413116 Lori Jo Beach (July 25, 1959)

CF834132 Verna Belle Grove (Mar. 31, 1899)

CF834133 Olive Blanche Grove (Dec. 12, 1900 - June 16, 1904)

CF834134 Mathew Stanley Grove (Sept. 20, 1903) m. June Rohrbach (June 18, 1914)

CF8341341 Anna Louise Grove (July 15, 1935)

CF8341342 Stanley Mathew Grove (Feb. 6, 1937)

CF83414 Laura Verna Truby (July 1, 1882) m. Apr. 28, 1903, Charles Albert Wolfe (Aug. 23, 1874)

CF834141 Infant daughter (Sept. 9, 1906 - Sept. 9, 1906)

CF834142 George Harold Wolfe (Mar. 27, 1908) m. Sept. 30, 1931, Kathryn Louise Grace (Nov. 2, 1909)

CF8341421 Infant daughter (June 1, 1932 - June 1, 1932)

CF8341422 Dorothy Louise Wolfe (Aug. 5, 1934) m. Mar. 13, 1954, Herbert Lee Chatley (Jan. 21, 1935)

CF83414221 Diane Joy Chatley (June 2, 1953)

CF83414222 Mark Allen Chatley (Dec. 31, 1957)

CF834143 Delbert Kaye Wolfe (Mar. 23, 1910) m. Apr. 9, 1938, Mary Ellen Daniels (Sept. 2, 1919)

CF8341431 Marilyn Kay Wolfe (Dec. 11, 1945)

CF8341432 Linda Lee Wolfe (July 4, 1950)

CF834144 Vesta Larue Wolfe (Jan. 8, 1919) m. Oct. 23, 1937, Kenneth Arthur McKinley (July 17, 1915)

CF8341441 Kenneth Robert McKinley (June 7, 1938) m. Nov. 12, 1957, Janet E. Shields (Dec. 16, 1937)

CF83414411 Victoria Ann McKinley (Aug. 3, 1958)

CF8341442 Mary Elizabeth McKinley (July 25, 1940) m. June 6, 1956, James Samuel Hamilton (Oct. 18, 1937)

CF83414421 Kathleen Sue Hamilton (Jan. 2, 1959)

CF8341443 Delbert Charles McKinley (Apr. 17, 1943)

CF8341444 Donna Larue McKinley (June 15, 1946)

CF8341445 Ramona Bonita McKinley (Feb. 23, 1957)

CF83415 George Oscar Truby (May 4, 1885) m. Mar. 8, 1911, Alla Mae Hagerty.

CF834151 Esther Truby (July 31, 1911) m. July 26, 1954, Marc J. De Barti.

CF834152 John Truby (Sept. 30, 1912) m. June 9, 1936, Iva Aldine Moore.

CF8341521 Esther Marie Truby (Nov. 13, 1938)

CF8341522 Catherine Ann Truby (June 3, 1940)

CF8341523 John Frederick Truby (Sept. 14, 1943)

CF834153 Lila Truby (Sept. 8, 1914 - Oct. 6, 1914)

CF834154 Ralph Truby (May 2, 1916) m. 1943, Josephine Specuzza.

CF8341541 James Frank Truby (Mar. 19, 1944)

CF8341542 Lana Lee Truby (Jan. 21, 1947)

CF834155 Clair Truby (Aug. 20, 1921 - June 8, 1944, W. W. II)

CF834156 Phalla Louise Truby (Oct. 20, 1926 - July 1927)

CF8342 Lucinda Kahle (July 12, 1853 - June 21, 1927) m. Dec. 22, 1870, Frank Forsytha.

CF83421 Myrtle Forsytha. m. Asel.

CF834211 Claude Asel.

CF83422 Viola Lou Forsytha. m. McCracken.

CF834221 Burton Leroy McCracken. m. Mary Margaret Tillotson.

CF8342211 Chauncey Leroy McCracken. m. Ruby Matilda Kroh.

CF83422111 Chauncey Leroy McCracken, Jr.

CF83422112 Rita Louise McCracken.

CF83422113 Kenneth Lee McCracken.

CF83422114 William James McCracken.

CF83422115 Mary Anne McCracken.

CF834222 Walter Ray McCracken.

CF834223 Charles Ellsworth McCracken. m. Gertrude McFadden.

CF8342231 Ruth Evelyn McCracken. m. James Foley.

CF83422311 David Daniel Foley.

CF83422312 James Foley.

CF8342232 Daniel William McCracken. m. Marion Cribbs.

CF83422321 Lynn Joy McCracken.

CF83422322 Dale Ellsworth McCracken.

CF83422323 Dean Michael McCracken.

CF83422324 Brady Lee McCracken.

CF834224 Franklin McCracken (d.)

CF83423 Lillian Forsytha.

CF83424 Bert Forsytha.

CF83425 Ellsworth Forsytha.

CF83426 Leslie Forsytha.

CF83427 Kate Forsytha. m. Siaro.

CF8343 Sarah E. Kahle (Mar. 20, 1855 - Feb. 26, 1863)

CF8344 Violet Jane Kahle (Apr. 25, 1857 - July 12, 1933) m. Oct. 3, 1879, John Milton Gruver (Nov. 17, 1853 - Oct. 20, 1936)

CF83441 Ethel Sydney Gruver (Apr. 11, 1881) m. Dec. 14, 1906, William Hunter (Apr. 11, 1879 - Oct. 9, 1952) Oil contractor.

CF83442 Lauren Clark Gruver (Mar. 26, 1883) m. June 23, 1909, Edna Husler.

CF834421 Jane Husler Gruver (June 29, 1929) m. Mar. 29, 1952, Shelly Marks (Jan. 24, 1924)

CF8344211 Candice Marks (Nov. 8, 1953)

CF83443 Harold Gruver (1886 - Mar. 12, 1892)

CF83444 Phalla Imogen Gruver (Feb. 25, 1889)

CF83445 William Milton Gruver (1890 - Mar. 25, 1892)

CF83446 Winifred Gruver (1895 - Oct. 14, 1896)

CF8345 Oceana Grace Kahle (Sept. 10, 1859 - Mar. 2, 1909) m. Oct. 3, 1880, Thomas Allen Ewing.

CF83451 Clyde Ellis Ewing (Aug. 6, 1881 - Aug. 4, 1959, Tenstrike, Minn.) m. Sena Thompson.

CF834511 Warren Ewing (1908 - 1949)

CF834512 Dale Ewing (1910)

CF834513 Clyde Ewing, Jr. (1915)

CF8345131 Diane Ewing.

CF834514 Stanley Ewing (1917)

CF834515 Russell Ewing (1919)

CF834516 Arnold Ewing (1921)

CF83452 Mabel Ewing (1883 - 1895)

CF83453 William Calvin Ewing (1885 - 1908)

CF83454 Lulu Caroline Ewing (Jan. 15, 1887 - 1958) m. William D. Cartwright (June 10, 1862 -)

CF834541 Joseph Ewing Cartwright (Dec. 16, 1908)

CF834542 William Ewing Cartwright (Aug. 31, 1913)

CF8345421 Joel Cartwright.

CF834543 Jean Eleanor Cartwright (Dec. 1924)

CF83455 Margaret Ewing (Jan. 20, 1889) m. O. W. Morrison (Dec. 23, 1881)

CF834551 Dorothy Fae Morrison (June 1, 1910) m. Thomas McNally.

CF8345511 Richard Thomas McNally. m.

CF8345512 Shirley Ann McNally. m.

CF8345513 Deborah Lynn McNally.

CF834552 Thomas Mac Morrison (Jan. 3, 1914) m. Dot Mae Atkinson.

CF8345521 Wayne Edward Morrison.

CF8345522 Joyce Faye Morrison.

CF834553 Willa Marie Morrison (Nov. 18, 1918) m. Francis Hanmore.

CF834554 Grayce Louise Morrison (Apr. 4, 1921) m. Robert Wayne Hartzell.

CF8345541 Richard Wayne Hartzell.

CF8345542 John Robert Hartzell.

CF83456 Franklin Eugene Ewing (Mar. 15, 1891) m. Apr. 10, 1911, Anna Mary Zuber (July 27, 1891)

CF834561 Grayce Louelle Ewing (Jan. 27, 1912) m. Apr. 1, 1933, Edwin Wilson Henderson (Aug. 19, 1905)

CF834562 Gene Marie Ewing (Feb. 21, 1918) m. Willard Woodrow Beach (May 30, 1915)

CF8345621 Georgia Ann Beach (June 22, 1944)

CF834563 George Thomas Ewing (Nov. 8, 1920) m. June 7, 1948, Erie Elizabeth Smith (Nov. 17, 1922)

CF83457 Annie Elizabeth Ewing (1893) m. Mar. 28, 1923, Edwin Aggers.

CF834571 Margaret Louise Aggers (1926) m. 1947, Thomas Robinson.

CF8345711 John Robinson (1947)

CF8345712 Thomas Robinson (1951)

CF8345713 Janet Robinson (1957)

CF834572 Donald Edwin Aggers (1928)

CF834573 Dale Robert Aggers (1930) m. 1957, Avanella Sweeney.

CF8345731 Robert Aggers (1954)

CF8345732 Debra Lynn Aggers (1957)

CF83458 Jennie Violet Ewing (Apr. 22, 1895) m. Oct. 15, 1917, Carl J. Hartmann (d. Jan. 24, 1919) He, tinner, roofer and bookkeeper; She, R.N., Passavant Hospital, Pittsburgh, Pa.

CF834581 Charles Jacob Hartman (Sept. 8, 1918 - Jan. 4, 1958) m. Oct. 1937, Jane Smith.

CF8345811 Katherine Lee Smith (Feb. 29, 1940)

CF8346 Elmer E. Elsworth Kahle (Feb. 3, 1862 - Aug. 20, 1942) m. Dec. 24, 1889, Amanda Wolf.

CF83461 Lionel Wayne Kahle (Nov. 21, 1890 - Mar. 15, 1892)

CF83462 Oren Edmund Kahle (Jan. 28, 1893 - Oct. 20, 1918, W. W. I)

CF83463 Mary Elizabeth Kahle (Apr. 26, 1895 - Dec. 20, 1942) m. June 1916, Wayne Smith.

CF834631 Mary Elizabeth Smith (Dec. 6, 1921) m. John H. Bastic.

CF83464 Arthur Pearl Kahle (Mar. 1, 1897 - Sept. 13, 1902)

CF83465 Melvina Lucinda Kahle (Aug. 2, 1904) m. Howard P. Potts.

CF834651 Patrick Howard Potts (Nov. 13, 1931)

CF834652 Kay Lee Potts (Feb. 4, 1934)

CF83466 Edith Elaine Kahle (Mar. 17, 1915) m. May 13, 1935, Egil M. Jensen.

CF834661 Patricia Elaine Jensen (1940)

CF834662 Linda Ann Jensen (Feb. 1, 1943)

CF8347 Maggie Narcissa Kahle (Mar. 28, 1864 - July 31, 1865)

CF8348 Lillina Catherine Kahle (Sept. 14, 1866 - Dec. 2, 1908) m. Nov. 14, 1892, Francis James Rusk (Feb. 8, 1865 - Dec. 12, 1943)

CF83481 Irene Beatrice Rusk (Aug. 30, 1893) m. 1) Sept. 14, 1911, Paul James Smith (div.); 2) June 18, 1938, John E. Mitchell.

CF834811 Kathryn Margaret Smith (Jan. 6, 1913) m. 1) June 4, 1930, William H. Codrick (killed, W. W. II); 2) Oct. 16, 1948, Louis Va. Brochetti.

CF8348111 Joanne Irene Codrick (Dec. 26, 1933) m. Aug. 26, 1949, Sgt. Gilbert Olds.

CF83481111 Sharon Kathryn Olds (Mar. 31, 1957)

CF8348112 Louis S. Brochetti, Jr. (Jan. 26, 1949, Fort Lauderdale, Fla.)

CF834812 Madge Lucille Smith (May 29, 1917) m. Nov. 9, 1933, Armand H. Kirouac (d. Apr. 21, 1955). U. S. Navy; 2) June 21, 1955, Earl Schultz. U.S. Navy.

CF83482 Ethel Marie Rusk (Apr. 5, 1895) m. Fred Lutz (Feb. 12, 1892)

CF834821 Harold Francis Lutz (Apr. 26, 1918) m. Helen Hamilton (June 1, 1920)

CF8348211 Harold Francis Lutz (Sept. 11, 1945)

CF834822 Betty Jean Lutz (June 1, 1922) m. 1941, Gene Dobson (1920)

CF8348221 Wayne Dobson (1943)

CF8348222 Donna Dobson (1948)

CF8348223 Timmy Dobson (1950)

CF834823 Peggy Louise Lutz (Feb. 1, 1929) m. Jan. 17, 1957, Norman Jansik (Dec. 25, 1929)

CF83483 Lillian Kathleen Rusk (Mar. 1, 1897, Heidelberg, Pa.) m. May 11, 1939, Rupert Alvin Jenkins (Aug. 15, 1897, McDonald, Pa.)

CF834831 Gordon James Rusk (Dec. 19, 1919, McDonald, Pa.) m. Oct. 6, 1942, Marjory Barns Shelton (Oct. 19, 1923, Madison, N. Car.)

CF8348311 Ronald Gordon Rusk (July 2, 1943, Greensboro, N. Car.)

CF8348312 Jamie Alton Rusk (Feb. 17, 1945, Reidsville, N. Car.)

CF8348313 Adonna Faye Rusk (Oct. 17, 1946, Greensboro, N. Car.)

CF8348314 Sandra Kaye Rusk (Oct. 21, 1952, Greensboro, N. Car.)

CF83484 Helen Lucille Rusk (Aug. 22, 1898, Heidelberg, Pa.) m. Oct. 31, 1922, Marshall Craig.

CF834841 Virginia Marie Craig (Oct. 23, 1918, McDonald, Pa.) m. Anthony John Mentz (Aug. 10, 1918, Oakdale, Pa.)

CF8348411 David Anthony Mentz (Nov. 4, 1946, Oakdale, Pa.)

CF8348412 Nancy Marie Mentz (May 9, 1952, Oakdale, Pa.)

CF834842 Thomas Marshall Craig (Nov. 29, 1923, McDonald, Pa.) m. Betty May Robinson (Apr. 28, 1925)

CF8348421 Marsha Ellen Craig (Sept. 5, 1950, McDonald, Pa.)

CF8348422 Shannon Dale Craig (Dec. 3, 1954, McDonald, Pa.)

CF834843 Mary Lou Craig (Jan. 2, 1924, McDonald, Pa.)

CF8348431 Thomas Marshall Garret (Mar. 27, 1949, McDonald, Pa.)

CF8348432 Charlotte Helen Garret (Dec. 3, 1955, McDonald, Pa.)

CF8348433 Charles Garret (Jan. 13, 1957, McDonald, Pa.)

CF834844 Jack DeForest Craig (Dec. 26, 1926 - Oct. 15, 1951)

CF8348441 John DeForest Craig (Dec. 16, 1948, Oakdale, Pa.)

CF8349 George Calvin Reeser Kahle (Sept. 22, 1868 - Feb. 9, 1930) m. May 7, 1895, Nancy Wolford (Nov. 11, 1873)

CF83491 Infant son (Feb. 22, 1896 - Feb. 22, 1896)

CF83492 Phalla Blossom Kahle (Feb. 21, 1897 - Oct. 29, 1913)

CF83493 Madge Evelyn Kahle (Mar. 4, 1899) m. 1) Aug. 5, 1919, Guy W. Hetrick; 2) Dec. 20, 1958, James Patrick Winslow.

CF834931 Marilyn Kay Hetrick (Sept. 1, 1927) m. May 20, 1948, Lee G. Detar, Jr.

CF8349311 Pamela Kay Detar (June 26, 1955)

CF8349312 Jill Nancy Detar (July 11, 1958)

CF83494 Azia Lenore Kahle (Nov. 19, 1901 - Feb. 16, 1954) m. June 1, 1927, Walter K. Heeter.

CF83495 Keith Karolyn Kahle (Mar. 21, 1906) m. Mar. 20, 1931, James Gleason Wheeler.

CF834951 Nola Keith Wheeler (Mar. 26, 1932, Pittsburgh, Pa.) m. July 15, 1950, Theodore McKim.

CF8349511 Kenneth Michael McKim (Mar. 2, 1953)

CF8349512 Dana Lyn McKim (July 17, 1955)

CF8349513 Victoria Keith McKim (Aug. 19, 1957)

CF83496 Erle Wolford Kahle (July 13, 1913) m. Oct. 17, 1937, Ensie Jane Chesnutt.

CF834961 Dennis Erle Kahle (May 30, 1944)

CF834962 James Walter Kahle (Feb. 10, 1948)

CF834(10) Washington Clemer Kahle (June 28, 1871 - May 4, 1955) m. 1897, Lizzie Heft.

CF834(10)1 Edger Milton Kahle (b. and d. Oct. 25, 1898)

CF834(10)2 Claude Winston Kahle. (Sept. 5, 1900 - Mar. 29, 1919)

CF834(10)3 Wendell Malcom Kahle. m. Sept. 15, 1937, Ethel Offerlee. (Sept. 28, 1904)

CF834(10)31 Joan Eloise Kahle. (Nov. 13, 1938) m. Nov. 2, 1957, Donald Scott Himes (Oct. 10, 1937)

CF834(10)311 Michael Scott Himes (Mar. 17, 1959)

CF834(10)32 James Sherman Kahle. (Oct. 1, 1946)

CF834(10)4 Leila Fay Kahle. (Apr. 20, 1904) m. Sept. 15, 1923, James Lucas (July 12, 1901)

CF834(10)41 Margaret Jane Lucas (June 21, 1924) m. Mar. 16, 1942, Charles F. Stillings. (July 24, 1921)

CF834(10)411 Dorothy Jane Stillings. (Oct. 20, 1942)

CF834(10)412 Charles Robert Stillings. (Mar. 28, 1944)

CF834(10)42 Jennette Irene Lucas. (Jan. 29, 1928) m. Apr. 20, 1946, Jack E. Dailey. (Feb. 24, 1925)

CF834(10)421 James Theron Dailey. (Nov. 13, 1946)

CF834(10)422 Jane Elaine Dailey (Dec. 4, 1954)

CF834(10)43 Mary Ann Lucas. (Apr. 30, 1933) m. Oct. 13, 1956, Richard Frederick Gustafson (June 13, 1933)

CF834(10)5 Belva Lee Kahle. (Oct. 26, 1905) m. 1) Joseph W. Wood; 2) July 1933, Glenn Howard Patch. (Aug. 7, 1905)

CF834(10)51 Helen Lee Wood. (Mar. 31, 1925) m. Cecil Howles. (Feb. 7, 1921)

CF834(10)511 David Lewis Howles. (Oct. 21, 1946)

CF834(10)512 Douglas Lee Howles (May 2, 1949)

CF834(10)513 Diana Lynn Howles (June 9, 1951)

CF834(11) Arthur Lauren Kahle (Oct. 13, 1874 - Nov. 5, 1941) m. 1) Sept. 11, 1901, Mura Pearsall; 2) May 1, 1906, Elsie May Aharrah (May 19, 1884)

CF834(11)1 Howard Jay Kahle (Feb. 5, 1907) m. Nov. 21, 1932, Winifred Geer (Jan. 7, 1912)

CF834(11)11 Elsie Emma Kahle (Mar. 8, 1934) m. 1) May 11, 1950, George Mark DelGrasso; 2) Oct. 14, 1955, Norman Samuel Smith.

CF834(11)111 George Mark DelGrasso (Aug. 1, 1950)

CF834(11)112 Donald Robert Smith (Apr. 16, 1956)

CF834(11)12 Donald Howard Kahle (Nov. 17, 1935) m. Donna Breland.

CF834(11)13 Laurence Arthur Kahle (Mar. 14, 1938) m. Apr. 1958, Claudette Weisse.

CF834(11)14 Ruth Marie Kahle (Sept. 4, 1939) m. Aug. 11, 1957, Donald Wayne Scott.

CF834(11)141 Donna Marie Scott (Feb. 14, 1958)

CF834(11)2 Paul Frederick Kahle (Jan. 27, 1908) m. 1) July 6, 1931, Alice Edgerton (Oct. 25, 1912); 2) Nov. 25, 1953, Guadalupe Lizama.

CF834(11)21 Carolyn Alice Kahle (Jan. 31, 1932) m. June 28, 1953, Ott Howard Davis (May 21, 1931)

CF834(11)3 Wayne Kahle (July 24, 1910 - Mar. 25, 1930)

CF834(11)4 Lauren Chester Kahle (Aug. 11, 1916, Sigel, Pa. - Mar. 5, 1958, Huntington, W. Va.) m. May 10, 1942, Beulah Ferguson.

CF834(11)41 Lauren Edwin Kahle (June 3, 1943)

CF834(11)42 Katherine Jeanette Kahle (Dec. 28, 1953)

CF834(12) Winifred Arda Kahle (Aug. 31, 1876 - Jan. 24, 1939) m. Nov. 12, 1895, Charles Albert Goble (Feb. 22, 1875 - Nov. 15, 1939)

CF834(12)1 Muriel Mae Goble (Feb. 19, 1896) m. Feb. 23, 1918, Floyd Raymond Harbison (May 3, 1893 - Apr. 8, 1954) Westinghouse Service.

CF834(12)11 Hobert Goble Harbison (Feb. 16, 1919 - Mar. 29, 1927)

CF834(12)12 Phyllis Maxine Harbison (Oct. 29, 1920) m. May 13, 1944, James Gunther Martin (Jan. 6, 1920) Commercial artist.

CF834(12)121 Randy Floyd Martin (May 29, 1945)

CF834(12)122 James Harbison Martin (Nov. 25, 1947)

CF834(12)123 Dan Bradley Martin (June 21, 1951)

CF834(12)124 Lori Kay Martin (July 21, 1957)

CF834(12)13 Winnie Aleene Harbison (Aug. 14, 1923) m. Jan. 29, 1948, William Norman Adams (Aug. 15, 1923) Hardware salesman.

CF834(12)131 Larry Dean Adams (Dec. 18, 1950)

CF834(12)132 William Dale Adams (Nov. 7, 1955)

CF834(12)133 Sidney Gay Adams (Sept. 25, 1958)

CF834(12)14 Martha Graham Harbison (Nov. 14, 1924) m. Dec. 8, 1944, Paul Brown (Oct. 7, 1921) Westinghouse manager in sales.

CF834(12)141 Geoffery Gordon Brown (May 20, 1945)

CF834(12)15 Gordon Charl Harbison (Aug. 14, 1928 - Sept. 19, 1956) m. Feb. 23, 1952, Frances Mary Monahan (Dec. 27, 1927)

CF834(12)151 Gordon Floyd Harbison (Sept. 4, 1952)

CF834(12)2 Winifred Priscilla Goble (Sept. 6, 1897) m. Sept. 4, 1919, Elisha William Ripple (Mar. 13, 1896 - Feb. 1926) Laborer, gas and oil field.

CF834(12)21 Elisha Ripple, Jr. (June 13, 1920 - Feb. 1926)

CF834(12)22 Elizabeth Arda Ripple (Mar. 3, 1922) m. July 10, 1943, James Allen Cannon (Oct. 9, 1922)

CF834(12)23 Albert LeRoy Ripple (Oct. 7, 1925) m. Mar. 31, 1949, Margaret Ellen Dunmire (July 10, 1926) Laborer, gas and oil field.

CF834(12)231 William Glenn Ripple (June 24, 1951)

CF834(12)232 Albert LeRoy Ripple (July 10, 1954)

CF834(12)233 Charlie Edward Ripple (Apr. 3, 1956)

CF834(12)24 Ruth Cleone Ripple (May 12, 1927) m. Jan. 2, 1947, Bud McGregor (July 28, 1925)

CF834(12)241 Rickey Allen McGregor (Sept. 17, 1947)

CF834(12)242 Vickely Ellen McGregor (Sept. 2, 1953)

CF834(12)25 Donald Goble Ripple (Jan. 28, 1929) m. Mar. 5, 1949, Ruth Sheafnocker (Aug. 9, 1928) Plumber.

CF834(12)251 Ronald Dee Ripple (Dec. 19, 1949)

CF834(12)252 Debra Ann Ripple (June 19, 1951)

CF834(12)253 Kelly Jane Ripple (Jan. 7, 1957)

CF834(12)3 Floyd Charles Goble (Nov. 20, 1899) m. Feb. 1924, Hazel Shobert (Jan. 13, 1903) Gas driller.

CF834(12)31 Muriel Elaine Goble (May 23, 1925) m. July 30, 1938, Charles Clinton Pratt (Aug. 24, 1922)

CF834(12)311 Milanie Diane Pratt (Feb. 24, 1949)

CF834(12)312 Jeffrey Clinton Pratt (Apr. 14, 1951)

CF834(12)313 Steven Charles Pratt (July 27, 1954)

CF834(12)4 Elizabeth Sylvia Goble (Jan. 6, 1907) m. Jan. 29, 1927, Max Weldon Frost (Feb. 19, 1907 - Mar. 10, 1958) Chiropodist.

CF834(12)41 Billie Mae Frost (Oct. 14, 1928) m. Sept. 1950, Ernest Squitter (Apr. 12, 1923) Salesman, tire company.

CF834(12)411 Mark Douglas Squitter (May 10, 1951)

CF834(12)412 Shawn Rennee Squitter (June 12, 1952)

CF834(12)413 Judd Eric Squitter (Jan. 28, 1955)

CF834(12)42 Weldon Goble Frost (Jan. 28, 1931) Geologist.

CF834(12)5 Nellie Violet Goble (Oct. 31, 1910) m. Oct. 23, 1938, Vincent Race (Aug. 29, 1902) Contractor.

CF834(12)51 Rosalind Ann Race (July 23, 1943)

CF834 (12)6 Joe Kahle Goble (Nov. 24, 1912) m. Hattie Curran. Driller, gas wells.

CF834(12)61 Joan Goble (Dec. 26, 1933) m. Apr. 27, 1953, Harold Tetrick (Feb. 4, 1929) U. S. Marines.

CF834(12)611 Terry Tetrick (Feb. 26, 1954)

CF834(12)612 Kelly Kay Tetrick (Aug. 3, 1955)

CF834(12)62 Betty Kay Goble (Sept. 25, 1935)

CF835 Perry Kahle (Mar. 12, 1829 - June 25, 1907) m. Ellen B. Thompson (Sept. 21, 1834 - Aug. 16, 1902) bu. Kahletown, Pa.

CF8351 John Wesley Kahle (1854 - 1925) m. Margaret E. Martin.

CF83511 Leota Kahle. m. Tom Jefferson.

CF835111 Freda Jefferson.

CF835112 Minnie Jefferson.

CF835113 Edith Jefferson.

CF835114 Claire Jefferson.

CF835115 Howard Jefferson (d.)

CF835116 Tom Jefferson (d.)

CF835117 Pearl Jefferson.

CF835118 Shorty Jefferson.

CF83512 Nettie Kahle. m. Dwight Orcutt.

CF835121 Everett Orcutt.

CF835122 Lee Orcutt.

CF835123 Donald Orcutt.

CF835124 Emery Orcutt.

CF835125 Margaret Orcutt.

CF83513 Wade Kahle. m. Emma McCall.

CF835131 Lois Kahle. m. Gross.

CF835132 Margaret Kahle. m. Ken Alt.

CF835133 Elmerdeen Kahle. m. Bob Glosser.

CF835134 Neil Kahle.

CF83514 Don Kahle. m. Aleine Hulings.

CF835141 Ruth Kahle.

CF835142 Pauline Kahle.

CF835143 John Kahle.

CF835144 Maxine Kahle.

CF835145 Don Kahle, Jr.

CF8352 Narcissa Florence Kahle (1856 - 1937) m. Rev. Winfield Pearsall.

CF83521 Winnie Pearsall (d.) m. Ralph Jack.

CF83522 Harley Pearsall. m. Carrie

CF835221 Clarence Pearsall.

CF835222 Emma Pearsall.

CF835223 John Pearsall.

CF835224 Harold Pearsall.

CF835225 Mary Pearsall.

CF83523 Effie Pearsall. m. Walter Riggs.

CF835231 Annabelle Riggs. m. Vandermont.

CF8352311 Patricia Vandermont.

CF83524 A. Myra Pearsall. m. Arthur Kahle.

CF8353 Mary Ellen Kahle (1858 - 1924) m. Charley Sharkey.

CF83531 Minnie Sharkey. m. Harry Matson.

CF83532 Dallas Sharkey. m. Pauline .

CF835321 John Sharkey.

CF835322 Adam Sharkey.

CF835323 Mary Sharkey.

CF835324 Rita Sharkey.

CF83533 Merle Sharkey. m. Nora McQuiston.

CF835331 Clinton Sharkey.

CF83534 Blanche Sharkey. m. William Garmany.

CF83535 Edna Sharkey.

CF83536 Zula Sharkey. m. Lewis Shoffer.

CF8354 Catharine Elizabeth Kahle (1859 - d.y.)

CF8355 Emma Jane Kahle (1860 - d.y.)

CF8356 Wilbur Perry Kahle (1862 - 1933) m. Myrtle Carroll.

CF83561 Clare Kahle. m. Robert English.

CF835611 Claud English.

CF835612 Loyall Pitts English.

CF835613 Helen English.

CF835614 Ruth English.

CF83562 George Carroll Kahle (Dec. 10, 1888) m. Coral Noble.

CF835621 Clarence Glade Kahle (Sept. 14, 1907) m. Carla Lucille Johnston.

CF8356211 Mary Sue Kahle (Nov. 13, 1944)

CF835622 Banks LeRoy Kahle (Mar. 31, 1909) m. 1) 2) Louise Goddard.

CF8356221 Sheila Justine Kahle (Apr. 17, 1940)

CF8356222 Brian Banks Kahle (Apr. 18, 1945)

CF8356223 Ronald Eugene Kahle (Sept. 26, 1950)

CF8356224 Onalee Kahle (Apr. 18, 1955)

CF835623 Richard William Kahle (June 17, 1914) m. Maryon Hegstedt.

CF8356231 Richard Noble Kahle (Sept. 20, 1934) m. Shirley Timblin

CF83562311 Vicki Jean Kahle (Oct. 9, 1954)

CF83562312 Michael Jo Kahle (Aug. 13, 1956)

CF83562313 Julliann Kahle (June 12, 1958)

CF83563 Dale W. Kahle (1891) m. Olive Hidey. W. W. I. No ch.

CF83564 Noble Watson Kahle (1892) m. Edna Cannan.

CF835641 Everett Kahle.

CF835642 Harry Kahle.

CF835643 Ruth Kahle.

CF83565 Lyla Kahle. m. 1) Hiram Newton; 2) William Ogilvie; 3) H. Johnson.

CF835651 Beatrice Newton.

CF83566 Frederick Clarence Kahle (1892) m. Pearl Lerch.

CF835661 Arthur Kahle.

CF835662 Kenneth Kahle.

CF83567 Twila Belle Kahle. m. Albin Anderson.

CF835671 Larue Anderson.

CF835672 Marylin Anderson.

CF835673 Harrison Anderson.

CF8357 Franklin Edgar Kahle (1864 - 1924) m. Elizabeth Stover.

CF83571 Florence Kahle. m. E. Reep.

CF835711 Marie Kahle.

CF835712 Mildred Kahle.

CF835713 Floyd Kahle.

CF83572 Beulah Kahle. m. H. Castner.

CF835721 Esther Castner.

CF835722 Dorothy Castner.

CF835723 Thelma Castner.

CF83573 Mervin Kahle. (d.)

CF83574 Otis Kahle (d.)

CF83575 Rena Kahle. m. R. Barber.

CF835751 Lorraine Kahle.

CF835752 Eleanor Kahle.

CF83576 Mary M. Kahle. m. E. Bowen.

CF835761 Dallas Bowen.

CF835762 Everett Bowen.

CF835763 David Bowen.

CF835764 Earl Bowen.

CF835765 William Bowen.

CF835766 Arthur Bowen.

CF835767 Harry Bowen.

CF83577 Alma Kahle.

CF83578 North Kahle.

CF8358 James Warren Kahle (1866-) m. Arminta Cook.

CF83581 Vinnie Kahle. m. George Thomas.

CF83582 Blanche Kahle. m. Arden McKindree.

CF835821 Lee McKindree.

CF835822 Delbert McKindree.

CF835823 Teddy McKindree.

CF83583 Cora Kahle. m. Chester Kifer.

CF835831 Edith Kifer.

CF835832 Kenneth Kifer.

CF835833 Richard Kifer.

CF835834 Kifer.

CF835835 Lois Kifer.

CF8359 George Haskill Kahle (1867-1893) m. Eliza Confer.

CF83591 Harry Kahle.

CF835911 Glen Kahle.

CF835912 Grace Kahle.

CF835913 Helen Kahle.

CF835(10) David Ernest Kahle (1870-) m. Mary Elizabeth Fox.

CF835(10)1 Edward Kahle. m. Elizabeth Tarbox.

CF835(10)11 Eleanor Kahle.

CF835(10)12 Audrey Kahle.

CF835(10)13 Marilyn Kahle.

CF835(10)14 Elaine Kahle.

CF835(10)15 Phyllis Kahle.

CF835(10)2 Albert Kahle. m. Madge Raught.

CF835(10)3 Merle Kahle. m. Clair Anthony.

CF835(10)31 Mildred Anthony. m. D. Bobbet.

CF835(10)311 Jimmie Bobbet.

CF835(10)32 Ray Anthony.

CF835(10)33 Mervin Anthony.

CF835(10)34 Hazel Anthony.

CF835(10)35 Dorothy Anthony.

CF835(10)4 Lou Kahle. m. Alice Zipfel.

CF835(10)41 Michael Kahle.

CF835(10)42 Barbara Kahle.

CF835(10)5 William Kahle.

CF835(10)6 Wesley Kahle.

CF835(10)7 Floyd Kahle. m. Mary Snyder.

CF835(10)71 Richard Kahle.

CF835(11) Sarah Alice Kahle. (1871 - 1946) m. Harue Confer.

CF835(11)1 Ernest Confer.

CF835(11)2 Shelby Confer.

CF835(11)3 Ima Confer. m. Clyde Payne.

CF835(11)31 Marie Payne.

CF835(11)32 Robert Payne.

CF835(11)33 Lyle Payne.

CF835(11)34 Rex Payne.

CF835(11)35 Lulu Belle Payne

CF835(11)36 Georginna Payne.

CF835(11)37 Pauline Payne.

CF835(11)38 Audrey Payne.

CF836(11)39 Kenneth Payne.

CF835(11)4 Lulu Confer. m. Whisner Kierman.

CF835(11)41 Freeman Kierman.

CF835(12) Frederick Plummer (1873 - 1938) m. Edna Van Tassell.

CF835(12)1 Lester Kahle. m. Esther Johnson.

CF835(12)2 Ruby Kahle (d.) m. Clair Anthony.

CF835(12)3 Raymond Kahle.

CF835(12)4 Sherman Kahle.

CF835(12)5 Richard Kahle. (d.)

CF835(12)6 Robert Kahle (d.)

CF835(12)7 Grace Kahle.

CF835(12)8 Hazel Kahle.

CF835(12)9 Russell Kahle.

CF835(13) Eva Lottie Kahle (1878 -)

CF835(14) Louise Candess Kahle. (1878 -) m. Alex Irwin.

CF835(14)1 Fred Irwin.

CF835(14)2 Orpha Irwin. m. Fred Hinnesy.

CF835(14)3 Florence Irwin.

CF835(14)4 Claude Irwin.

CF835(14)5 Howard Irwin.

CF835(14)6 Lulu Irwin.

CF835(14)7 Dessie Irwin (d.) m. Clifford Decker.

CF835(14)8 Alma Irwin m. Grunden.

CF835(14)9 Wilma Irwin. m. Van Cook.

CF835(14)(10) Sherman Irwin.

CF836 David R. Kahle. m. Kate Thompson.

CF8361 Maude Kahle. m. Mark McClelland.

CF8362 Nellie Kahle. m. George Procisus.

CF8363 Verna Kahle. m. Ed Alford.

CF83631 Roland Alford.

CF84 Jacob Kehl (son of John and Salome (Weiser) Kehl) was born March 10, 1799, and baptized shortly thereafter, with Jacob and Maria Lechner serving as sponsors. He moved, in 1826, to Shippenville, Pa., from Huntington County. He married Sarah Haskell, sister of his brother Frederick (Feb. 21, 1799 - Feb. 13, 1871). He died December 1, 1875. They are buried at Shippenville, Pa.

Children of Jacob and Sarah (Haskell) Kehl:

CF841 John W. Kahle (Dec. 28, 1821, Huntingdon Co., Pa. Associate county judge, 1857 - 1861; State Assembly, 1878.

CF842 Elias Bessey Kahle (1819 - 1862) unm. bu. Shippenville, Pa.

CF843 Nathaniel B. Kahle (1836, Shippenville, Pa. - 1895)

CF844 Jacob W. Kahle (1832 - 1924)

CF845 Harriet B. Kahle (1842 - 1861) unm. bu. Shippenville, Pa.

CF846 Thomas M. Kahle (1847 - 1861) unm.

CF847 George Kahle.

CF848 Wilbur Kahle.

CF849 Mary Ann Kahle.

CF84(10) Jane Kahle.

CF84(11) Sarah Kahle.

CR. Peter Weiser (1730 - 1785)

Peter Weiser, son of Conrad and Anna Eva (Feg) Weiser, was born February 27, 1730, at Tulpehocken Township, Berks County, Pa. He married Catharine and evidently resided in Reading until the mid-1770's when he took up residence in Penns Township, Northumberland County, on the tract that was divided between the Weiser heirs there. He returned to Berks County about 1779 and sold his share of one of the tracts in Northumberland. The remainder was sold by the sheriff of Northumberland County in 1785. (1)

The deeds he executed in Berks County identify him as a saddler, but he likely farmed when he was in Northumberland County. On his return to

(1) Conrad Weiser to Peter Weiser, December 12, 1752, lot 34 in Reading, of which Peter and Catharine sold half in February 1754 and the other half July 9, 1774 (A-1-323, B-3-166). On July 31, 1770, they sold lot 38 in Reading which they had purchased in 1753 (9-247). cf. Northumberland County deeds D-281, C338.

Berks, he seems to have resided in Womelsdorf, but there is no definite record of his death other than that there is no document over his name dating from after 1785 and that his wife is identified as a widow in 1787. Of her last days and of their burial, nothing is known. There is no estate record for him in Berks or Northumberland Counties.

Children of Peter and Catharine( ) Weiser:

CR1 Eva Elizabeth Weiser (Jan. 29, 1753, Reading, Pa. - April 1831, Reading, Pa., m. Edward McCabe. No further record.)

CR2 John Philip Weiser, September 21, 1755.

CR3 Solomon Weiser (May 27, 1761, Reading, Pa. - d.y.)

CR4 Henry Solomon Weiser, May 14, 1763.

CR5 John Melchior Weiser (Feb. 7, 1767, Reading, Pa. - November 9, 1768, Reading, Pa.)

CR6 Mary Catharine Weiser, October 8, 1769. (2)

CR2. John Philip Weiser (1755 -)

John Philip Weiser, son of Peter and Catharine ( ) Weiser, was born September 21, 1755. His wife's name is not recorded, but several children are all listed on the records of Christ Lutheran Church, as baptized June 7, 1787. This is all the record there is of Philip - or for that matter, of his children, except that he is listed in the 1790, 1800, and 1810 census for Heidelberg Township.

Children of John Philip and Weiser:

CR21 Benjamin Weiser, May 18, 1778.

CR22 Peter Weiser, October 3, 1781. (It is possible that he is the Peter Weiser named as a member of the Lewis and Clark expedition, from whom the Weiser River and city of Weiser, Idaho, are named — especially because he would be about the right age for the position.)

CR23 John Jacob Weiser, March 22, 1783.

CR24 Marie Margaret Weiser, June 18, 1786. (3)

CR4. Henry Solomon Weiser (1763 -)

Henry Solomon Weiser, son of Peter and Catharine Weiser, was born in Reading on May 14, 1763. He married Marie Wenger, according to their

---

(2) Records of Trinity Lutheran Church, Reading, Pa.

(3) Records of Christ Lutheran Church. Baptisms for Catharine Weiser, December 16, 1791, daughter of Philip and Barbara Weiser; sponsor at baptism, January 1, 1792, Catharine Wohlfarth; and for Catharine Elizabeth Weiser, March 1, 1795, to Philip and Mary Weiser; sponsor at baptism on April 6, 1795, Catharine Elizabeth Weiser—may be for this man. There seems to be no other likely Philip Weisers in the community at the time.

son's obituary. Aithough he must have been very young, he is very likely the private listed in Pennsylvania Archives in the American Revolution. (4) His name appears on the Heidelberg Township census for 1800 and 1810, but after that there is no record of him.

Children of Solomon and Marie (Wegner) Weiser:

CR41 Peter Weiser, January 17, 1784.

CR42 Maria Catharine Weiser (Mar. 30, 1787; likely m. John Reigart, October 1810).

CR43 Henry Solomon Weiser (March 4, 1789 - d.y.)

CR44 Francisca Weiser (June 30, 1790, m. May 1816, Michael Frederick)

CR45 Solomon Weiser, March 4, 1793. (5)

CR41 Peter Weiser (son of Solomon and Marie (Wenger) Weiser) (Jan. 17, 1784, Womelsdorf, Pa. - Sept. 4, 1868, near Womelsdorf, Pa.) m. Apr. 20, 1824, Maria Elizabeth Krunkelman. bu. Christ Lutheran Church. Peter was a shoemaker in Heidelberg Township until 1811, when he appointed Solomon Weiser, very likely his father, as his power-of-attorney. He then moved to Montgomery Township, Franklin Co., where relatives lived for some time, returning to Berks Co., prior to 1820. Solomon sold a tract of land in Heidelberg Township which Peter had owned in June 1811, and another tract of thirty acres was sold the same year by the sheriff of the county. In 1820, when he was back in Heidelberg Township, he sold all of his property, obligations and assets to Philip Weiser and Solomon Weiser (perhaps his father and a cousin; there is no definite way of stating) for $1.00. Family tradition states that it was believed he would never marry, and accordingly the son of his brother Solomon was named for him, traditionally in order to inherit whatever he had; but in 1824 he did marry and left five children when he died at an advanced age some years later.

Children of Peter and Mary Elizabeth (Krunkelman) Weiser:

CR411 Catherine Weiser, June 15, 1824.

CR412 Maria Elizabeth Weiser, September 8, 1825.

CR413 Salome Weiser, December 13, 1831.

CR414 Margaret Rebecca Weiser, March 17, 1833.

---

(4) PA. 5-2-893; 7-4-30, 48.

(5) Records of Christ Lutheran Church; see death notice of Peter Weiser quoted by Mrs. Ida Krick to Frederick Weiser, September 21, 1957; see p. .

CR415 George E. Weiser, August 10, 1838. (6)

CR411 Catherine Weiser (June 15, 1824 - June 5, 1897, Miamisburg, Ohio) m. Sept. 17, 1849, William Peter Hoffert. bu. Miamisburg, Ohio. (7)

CR4111 Daniel Peter Hoffert (May 28, 1849, Stouchsburg, Pa. - Mar. 31, 1931, Miamisburg, Ohio) m. Apr. 21, 1880, West Corrollton, Ohio, Mary Catherine (Hippert) Burns (Apr. 26, 1859, Stouchsburg, Pa. - Apr. 5, 1913, Franklin, Ohio) bu. Miamisburg. Ohio. Farmer, Montgomery and Butler Counties, Ohio.

CR41111 Franklin Jacob Hoffert (Jan. 29, 1881, Montgomery Co., near Miamisburg, Ohio - June 21, 1954) m. Lulu Howell (b. Nanchester, Ohio) bu. he, Newport, Ky.; she Maysville, Ky. Steel worker, Cincinnati, Ohio.

CR41112 Grace Lucilla Hoffert (Sept. 2, 1890, Montgomery Co., near Miamisburg, Ohio) m. Mar. 30, 1907, near Poastown, Ohio, Charles Eugene Witters (Feb. 17, 1888, Bachman, Ohio - Dec. 20, 1953, Middletown, Ohio) bu. Poastown, Ohio. Carpenter and machinist, Middletown, Ohio.

CR411121 Harry Edward Witters (May 25, 1908, Middletown, Ohio - June 28, 1947, Middletown, Ohio) m. June 16, 1934, Middletown, Ohio, Lucile May Williamson (Sept. 25, 1914) bu. Poastown, Ohio. Factory worker.

CR4111211 Donald Lee Witters (Apr. 30, 1935, Middletown, Ohio - Nov. 25, 1937, Middletown, Ohio) bu. Poastown, Ohio.

CR4111212 Charles Elsworth Witters (Aug. 28, 1938, Middletown, Ohio) Lineman, Middletown, Ohio.

CR4111213 Carolyn May Witters (Apr. 9, 1940, Middletown, Ohio) Ohio State School for the Deaf, Columbus, Ohio.

CR411122 Luella May Witters (Mar. 18, 1910, Poastown, Ohio) m. Oct. 26, 1929, Middletown, Ohio, Dennis Ebert Smith (Nov. 16, 1901, Clarksburg, W. Va.) Millwright supt., Middletown, Ohio.

CR4111221 Patricia Ann Smith (July 23, 1930, Middletown, Ohio) m. Oct. 22, 1949, Middletown, Ohio, Joseph Kovac. He, truck driver, Middletown, Ohio. She, private secretary.

CR41112211 David Eugene Kovac (July 28, 1951 - June 19, 1952, Middletown, Ohio) bu. Middletown, Ohio.

---

(6) Records of Christ Lutheran Church; Berks County deeds, 31-308. Miscellaneous records, 5-312; tradition quoted by Mrs. Harry Wright.

(7) Data contributed by W. A. Rabold.

CR4111222 Eileen Grace Smith (Feb. 24, 1938, Middletown, Ohio) Vocalist, Covington, Ky.

CR4111223 Linda Marrol Smith (June 9, 1939, Middletown, Ohio) m. Jan. 28, 1956, Middletown, Ohio, Marvin Peter Blankenship, Jr. (Nov. 10, 1933, Middletown, Ohio) Steel worker, Middletown, Ohio.

CR41112231 Mitchell Lee Blankenship (Oct. 4, 1956, Middletown, Ohio)

CR412 Maria Elizabeth Weiser (Sept. 8, 1825 - Feb. 16, 1889) m. Nov. 23, 1850, Jonathan Witman (Jan. 15, 1829 - June 16, 1881) They are buried at Stouchsburg, Pa. They had a family, but descendants have not been located.

CR413 Sarah (Saloma) Weiser (Dec. 13, 1831, Berks Co., Pa. - Mar. 24, 1915, near Dayton, Ohio) m. May 4, 1850, Berks Co., Pa., John Rabold (Dec. 29, 1825 - Feb. 10, 1904, near Miamisburg, Ohio) bu. Ellerton Cemetery, Jefferson Twp., Montgomery Co., Ohio. Farmer, Berks Co., Pa., and Montgomery Co., Ohio. (8)

CR4131 Franklin Jacob Rabold (Apr. 20, 1852, Newmanstown, Lebanon Co., Pa. - Dec. 18, 1916, Miamisburg, Ohio) m.1) July 4, 1882, Miamisburg, Lydia Ann Fox (Sept. 23, 1863, Montgomery Co., Ohio, near Miamisburg, - Sept. 3, 1885, Miamisburg, Ohio; bu. Miamisburg, Ohio); 2) Nov. 28, 1889, Miamisburg, Ohio, Clara Lavina Gebhart (Feb. 29, 1871, Miamisburg, Ohio - Nov. 13, 1948, Miamisburg, Ohio) bu. Miamisburg, Ohio. Farmer, Montgomery Co., Ohio.

CR41311 John Alexander Rabold (Dec. 26, 1882, Montgomery Co., near Miamisburg, Ohio) m. June 29, 1905, Miamisburg, Ohio, Roena Geneva Sellers (Nov. 10, 1886, Clarksville, Ohio - Feb. 16, 1959, Dayton, Ohio) bu. Miamisburg, Ohio. Farmer, Montgomery Co., Ohio.

CR413111 Raymond Franklin Rabold (Nov. 2, 1905, Montgomery Co., near Ellerton, Ohio) m. 1) June 28, 1927, Newport, Ky., Elizabeth Jane Booher (July 25, 1908, Dayton, Ohio); 2) Dec. 26, 1941, St. Charles, Mo., Anna Agnes Berish (Aug. 20, 1908, Heilwood, Pa.) Farmer, Clarksville, Ohio.

CR4131111 Betty Jane Rabold (Sept. 12, 1927, Montgomery Co., near Liberty, Ohio - Dec. 14, 1946, Dayton, Ohio) bu. Dayton, Ohio.

CR4131112 Raymond Kenneth Rabold, Jr. (Aug. 15, 1930, Montgomery Co., near Liberty, Ohio) m. June 4, 1953,

(8) Data contributed by W. A. Rabold.

Conway, S. Car., Mary Faye Turner (Oct. 5, 1931, Hanover Co., N. Car.) Laborer, Dayton, Ohio.

CR41311121 Susan Jill Rabold (Jan. 29, 1958, Wilmington, Clinton Co., Ohio)

CR413112 Glenna Frances Rabold (Oct. 19, 1907, Montgomery Co., near Liberty, Ohio - June 11, 1942) m. Jan. 15, 1929, Liberty, Ohio, Russell Elmer Wolf (Oct. 24, 1907, Montgomery Co., near Liberty, Ohio) bu. Dayton, Ohio. Purchasing agent, New Lebanon, Ohio.

CR4131121 Marla Joy Wolf (Feb. 22, 1930, Montgomery Co., near Liberty, Ohio) m. Aug. 6, 1948, Liberty, Ohio, Glen Hoffman Weaver (Aug. 6, 1921, New Paris, Pa.) Purchasing agent, Dayton, Ohio.

CR41311211 Robin Sue Weaver (Nov. 23, 1951, Dayton, Ohio)

CR41311212 Ginger Ramona Weaver (July 4, 1955, Dayton, Ohio)

CR41311213 Kevin Scott Weaver (Apr. 27, 1958, Dayton, Ohio)

CR4131122 Carolyn Jean Wolf (Apr. 7, 1934, Montgomery Co., near Liberty, Ohio) m. May 25, 1957, Liberty, Ohio, James Henry Lang (Jan. 18, 1935, Dayton, Ohio) Sales engineer, Dayton, Ohio.

CR41311221 Gregory Alan Lang (Feb. 4, 1959, Dayton, Ohio)

CR4131123 Richard Russell Wolf (Apr. 19, 1938, Montgomery Co., near Liberty, Ohio) m. Dec. 23, 1958, Brookville, Ohio, Donna Jean Cunningham (May 26, 1938, Walton, Ky.) Coop. Univ. of Cincinnati; mechanical engineer, Dayton, Ohio. She, school teacher, Brookville, Ohio.

CR413113 Mable Vida Rabold (Nov. 27, 1909, Montgomery Co., near Liberty, Ohio) m. Aug. 17, 1929, Germantown, Ohio, Lester Obadiah Schenck (Mar. 23, 1910, Ellerton, Ohio) Owner, furniture store, Ellerton, Ohio.

CR4131131 Wand Lee Schenck (Mar. 13, 1930, Ellerton, Ohio) m. Jan. 15, 1955, Liberty, Ohio, Joseph Henry Sute (Sept. 6, 1929, Laura, Ohio) Electric and gas service man, Dayton, Ohio.

CR41311311 Judy Lynn Sute (Jan. 16, 1956, Dayton, Ohio)

CR41311312 Jerel Michael Sute (May 8, 1957, Dayton, Ohio)

CR4131132 Larry Nelson Schenck (May 12, 1938, Ellerton, Ohio) Furniture salesman, Ellerton, Ohio.

CR413114 Russell Marion Rabold (Oct. 4, 1911, Montgomery Co., near Liberty, Ohio) m. 1) Oct. 10, 1931, Dayton, Ohio, Catherine Lucille Fisher (Sept. 12, 1909, Ludlow Falls,

Ohio); 2) July 10, 1943, Dayton, Ohio, Phyllis Lucille DeLora (Sept. 30, 1917, Dayton, Ohio) X-Ray salesman, Dayton, Ohio)

CR4131141 Clarabelle Rabold (June 24, 1933, Liberty, Ohio) m. Nov. 22, 1957, Ellerton, Ohio, Charles F. Linebaugh (May 4, 1930, Ellerton, Ohio) Motor rewinder, Dayton, Ohio.

CR4131142 Nancy Ellen Rabold (Jan. 7, 1947, Dayton, Ohio)

CR4131143 Julie Ann Rabold (Sept. 19, 1953, Dayton, Ohio)

CR41312 Cordie May Rabold (Jan. 1, 1885, Montgomery Co., near Miamisburg, Ohio) m. Feb. 5, 1903, Miamisburg, Ohio, John Henry Urschel (May 11, 1876, Miamisburg, Ohio - Jan. 16, 1938, Miamisburg, Ohio. bu. Miamisburg, Ohio. Millwright, Miamisburg, Ohio.

CR413121 Esther Elizabeth Urschel (Jan. 28, 1904, Miamisburg, Ohio - d.y.) bu. Miamisburg, Ohio.

CR413122 Helen Irene Urschel (Apr. 3, 1905, Miamisburg, Ohio - Jan. 14, 1952) m. June 17, 1922, Miamisburg, Ohio, Edgar Joseph Pickle (Oct. 5, 1898, Germantown, Ohio) bu. Miamisburg, Ohio. Core maker, Dayton, Ohio.

CR4131221 Marvin Joseph Pickle (June 17, 1923, Miamisburg, Ohio) m. Apr. 26, 1946, Miamisburg, Ohio, Nellie Frances Scarborough (Dec. 21, 1925, Germantown, Ohio) Tool checker, Dayton, Ohio.

CR41312211 Pamela Ann Pickle (Sept. 18, 1947, Miamisburg, Ohio)

CR41312212 Creig Marvin Pickle (May 4, 1950, Miamisburg, Ohio)

CR41312213 Robert Edgar Pickle (Apr. 28, 1953, Miamisburg, Ohio)

CR4131222 Alma Louise Pickle (Sept. 3, 1926, Miamisburg, Ohio) m. June 2, 1945, Miamisburg, Ohio, Robert Lee Miller (Aug. 15, 1921, Farmersville, Ohio) Crating laborer, Dayton, Ohio.

CR41312221 Ronald Lee Miller (Aug. 27, 1946, Miamisburg, Ohio)

CR41312222 Janice Irene Miller (Feb. 21, 1952, Miamisburg, Ohio)

CR4131223 Delbert John Pickle (Dec. 18, 1927, Miamisburg, Ohio) m. May 23, 1952, Dayton, Ohio, Glenna Jeanette Chester (Jan. 31, 1933, Franklin, Ohio) A.B., General Motors Institute of Technology, Flint, Mich. Industrial engineer, Dayton, Ohio.

CR41312231 Virginia Ann Pickle (Jan. 30, 1954, Miamisburg, Ohio)

CR41312232 Michael John Pickle (July 18, 1955, Vandalia, Ohio)

CR41312233 Steven Douglas Pickle (Nov. 16, 1957, Vandalia, Ohio)

CR4131224 Janet Maxine Pickle (Dec. 15, 1931, Miamisburg, Ohio) m. 1) July 11, 1949, Salmouth, Ky., Ralph Edward Powell (Jan. 15, 1927, Salmouth, Ky. - July 22, 1951, Miamisburg, Ohio) bu. Centerville, Ohio. Laborer, Miamisburg, Ohio; 2) June 14, 1952, Miamisburg, Ohio, William Gerald Sauter (June 2, 1930, Franklin, Ohio) Farmer, near Franklin, Ohio.

CR41312241 Sandra Kay Powell (Mar. 31, 1950, Miamisburg, Ohio)

CR413123 Edgar Wilson Urschel (Feb. 10, 1908, Miamisburg, Ohio) m. Nov. 24, 1927, Miamisburg, Ohio, Vera Corine Reiling (Aug. 8, 1910, Miamisburg, Ohio) Shoe cobbler, Lakeview, Ohio.

CR4131231 Phyllis Ann Urschel (Dec. 16, 1928, Miamisburg, Ohio) m. Sept. 23, 1945, Miamisburg, Ohio, Beryl Harrison Howard (Mar. 1, 1928, Camden, Ohio) Assembler, Dayton, Ohio.

CR41312311 Connie Sue Howard (Apr. 9, 1946, Miamisburg, Ohio)

CR41312312 Vicky Lynn Howard (Nov. 20, 1947, Miamisburg, Ohio)

CR41312313 Michael Alan Howard (Apr. 13, 1952, Miamisburg, Ohio)

CR41312314 Patricia Ann Howard (Apr. 15, 1954, Carlisle, Ohio)

CR41312315 Thomas Lee Howard (Apr. 8, 1958, Farmersville, Ohio)

CR4131232 Charles Irvin Urschel (July 19, 1932, Miamisburg, Ohio) m. Mar. 7, 1951, Germantown, Ohio, Anna May Kuhn (Feb. 8, 1933, Dayton, Ohio) Deliveryman, Dayton, Ohio.

CR41312321 Debra Ann Urschel (Feb. 18, 1954, Fayetteville, N. Car.)

CR41312322 Stephen Charles Urschel (Oct. 8, 1955, Miamisburg, Ohio)

CR41312323 Susan Dianne Urschel (Dec. 21, 1957, Miamisburg, Ohio)

CR4131233 Shirley Ann Urschel (Mar. 29, 1935, Miamisburg, Ohio) Punch press operator, Dayton, Ohio.

CR413124 Clarence Elwood Urschel (Sept. 11, 1910, Miamisburg, Ohio) m. 1) Feb. 22, 1936, Miamisburg, Ohio, Ellen Irene Ewing (Apr. 4, 1916, Montgomery Co., near Centerville, Ohio) Millwright, Dayton, Ohio. m. 2) Feb. 1, 1947, Miamisburg, Ohio, Marcella May Payne (Apr. 12, 1919, Miamisburg, Ohio)

CR4131241 Larry Alan Urschel (Aug. 28, 1947, Miamisburg, Ohio - July 3, 1949, Miamisburg, Ohio) bu. Miamisburg, Ohio.

CR4131242 Brenda Jean Urschel (Apr. 28, 1953, Miamisburg, Ohio)

CR413125 Ruby Christine Urschel (May 26, 1914, Miamisburg, Ohio - Dec. 26, 1936, Miamisburg, Ohio) m. May 30, 1936, Miamisburg, Ohio, Charles Byron Snyder (July 30, 1910, Dayton, Ohio) Laborer, Miamisburg, Ohio.

CR413126 Ethel Louise Urschel (Oct. 26, 1917, Miamisburg, Ohio) m. Aug. 18, 1946, Miamisburg, Ohio, Theodore Roosevelt DeHart (May 10, 1918, Dayton, Ohio) Time clerk, Dayton, Ohio.

CR413127 Harry Wilbur Urschel (Aug. 16, 1920, Miamisburg, Ohio) m. Mar. 21, 1941, Miamisburg, Ohio, Emma Jeane Jones (Mar. 14, 1920, Menfee Co., Ky.) Office clerk, Dayton, Ohio.

CR4131271 Harry Wilbur Urschel, Jr. (Dec. 10, 1943, Miamisburg, Ohio)

CR4131272 Richard Eugene Urschel (Feb. 3, 1952, Miamisburg, Ohio)

CR4131273 John Thomas Urschel (Feb. 3, 1952, Miamisburg, Ohio)

CR4131274 Kathryn Louise Urschel (June 4, 1956, Miamisburg, Ohio)

CR41312 Jennie Frances Rabold (May 8, 1890, Montgomery Co., near Miamisburg, Ohio - Apr. 17, 1956, Centerville, Ohio) m. Jan. 20, 1909, Miamisburg, Ohio, Clarence Mahan (Aug. 10, 1887, Centerville, Ohio - July 1, 1939, Centerville, Ohio) bu. Centerville, Ohio. Telephone lineman.

CR413121 Ethel Viola Mahan (Aug. 12, 1909, Miamisburg, Ohio) m. Nov. 22, 1927, Newport, Ky., Raymond Otis Cook (Feb. 27, 1906, Warren Co., Ohio) Truck driver and road maintenance, Miamisburg, Ohio.

CR4131211 Phyllis Marian Cook (Oct. 17, 1928, Centerville, Ohio) m. June 27, 1946, Middletown, Ohio, Richard Wallace Diver (May 18, 1923, Butler Co., Ohio) Farmer, near Germantown, Ohio.

CR41312111 Carol Ann Diver (June 30, 1947, Butler Co., Ohio)

CR41312112 Connie Ann Diver (Oct. 15, 1950, Montgomery Co., Ohio)

CR41312113 Scheri Diana Diver (Sept. 4, 1952, Montgomery Co., Ohio - Sept. 8, 1952) bu. Germantown, Ohio.

CR41312114 Jennie Frances Diver (Aug. 30, 1955, Montgomery Co., Ohio)

CR4131212 Kenneth Lee Cook (Aug. 20, 1930, Miamisburg, Ohio) m. July 2, 1949, Miamisburg, Ohio, Geneva Pauline Wagner (Mar. 16, 1931, Miamisburg, Ohio) Truck driver, Miamisburg, Ohio.

CR41312121 Karen Rae Cook (June 30, 1950, Montgomery Co., near Miamisburg, Ohio)

CR41312122 Becky Jo Cook (Apr. 11, 1952, Montgomery Co., near Miamisburg, Ohio)

CR4131213 Ellen Jane Cook (Oct. 17, 1933, Montgomery Co., near Miamisburg, Ohio) m. June 13, 1953, Miamisburg, Ohio, Richard Beals (Mar. 21, 1930) B.S., Ohio State Univ., Columbus, Ohio. Chemical engineer, Shell Chemicals Co., Houston, Texas.

CR41312131 Richard Nathan Beals (Sept. 11, 1954, Norfolk, Va.)

CR41312132 James Allen Beals (Aug. 5, 1956, Houston, Tex.)

CR41312133 Susan Kay Beals (Aug. 31, 1957, Houston, Tex.)

CR41312134 Steven Ray Beals (Oct. 22, 1958, Houston, Tex.)

CR413122 John Luther Mahan (Sept. 24, 1910, Centerville, Ohio) m. Mar. 26, 1938, Richmond, Ind., Minnie Elizabeth (Weidle) Baker (Apr. 28, 1916, Miamisburg, Ohio) Farmer, Montgomery Co., Ohio.

CR4131221 Roger Lee Mahan (Mar. 18, 1936, Montgomery Co., near Miamisburg, Ohio)

CR4131222 Wilbur Gene Mahan (Dec. 1, 1938, Montgomery Co., near Centerville, Ohio)

CR4131223 Joyce Ann Mahan (Jan. 25, 1940, Montgomery Co., near Miamisburg, Ohio)

CR4131224 John Luther Mahan, Jr. (Jan. 27, 1941, Montgomery Co., near Miamisburg, Ohio)

CR4131225 James Edgar Mahan (July 1943, Butler Co., near West Middletown, Ohio)

CR4131226 Robert Donald Mahan (Apr. 1, 1945, Montgomery Co., near Miamisburg, Ohio)

CR413123 Drucilla Pauline Mahan (Jan. 24, 1914, Montgomery Co., near Centerville, Ohio) m. 1) Dec. 12, 1936, Richmond, Ind., Lawrence Edward Alsop (Nov. 15, 1914, Cincinnati, Ohio - Dec. 24, 1952, Centerville, Ohio) bu. Centerville, Ohio. Insurance salesman, Dayton, Ohio; 2) Dec. 29, 1956, Miamisburg, Ohio, William Bradford Davis (Sept. 12, 1912, near Walton, Ky.) Truck driver, Dayton, Ohio.

CR4131231 Lynda Rae Alsop (July 20, 1943, Centerville, Ohio)

CR4131232 Edward Kent Alsop (Sept. 21, 1946, Dayton, Ohio)

CR413124 Clarence Everett Mahan (July 8, 1919, Montgomery Co., near Centerville, Ohio) m. 1) July 29, 1938, Richmond,

Ind., Elsie Hazel Crouch (July 30, 1918, Bloomer, Ohio); 2) Dec. 4, 1953, Dayton, Ohio, Florence Viola (Kennel) Weikert (Sept. 24, 1913, Dayton, Ohio) Salesman, Dayton, Ohio.

CR4131241 Clarence Everett Mahan (Jan. 1, 1939, Covington, Ohio)

CR4131242 Betty Frances Mahan (Nov. 21, 1941, Covington, Ohio)

CR41313 Charles Amos Rabold (May 28, 1891, Montgomery Co., near Miamisburg, Ohio) m. Jan. 23, 1913, Miamisburg Ohio, Mable Luetta Frazee (July 23, 1893, Miamisburg, Ohio) Farmer, Montgomery Co., Ohio.

CR413131 Esker Glenwood Rabold (Oct. 16, 1914, Montgomery Co., near Miamisburg, Ohio) m. Oct. 16, 1949, Centerville, Ohio, Reba Louise Miller (Aug. 20, 1916, Montgomery Co., near Centerville, Ohio - Jan. 14, 1957, near Centerville, Ohio) bu. Centerville, Ohio. Factory worker, Dayton, Ohio.

CR413132 Norman Robert Rabold (Apr. 23, 1916, Montgomery Co., Miamisburg, Ohio) Farmer, Montgomery Co., Ohio.

CR413133 Pauline Marcella Rabold (July 22, 1918, Montgomery Co., near Miamisburg, Ohio) m. Jan. 25, 1936, Dayton, Ohio) Francis Melvin Silver (Apr. 21, 1915, Dayton, Ohio) Salesman; tool designer, Dayton, Ohio.

CR413134 Don Elvin Rabold (Apr. 18, 1924, Montgomery Co., near Miamisburg, Ohio) m. Sept. 17, 1946, Covington, Ky., Barbara Alberta Whitaker (Jan. 24, 1926, Miamisburg, Ohio) Mill operator, Dayton, Ohio.

CR4131341 Charles Steven Rabold (Mar. 29, 1955, Montgomery Co., near Miamisburg, Ohio)

CR413135 Dale Melvin Rabold (Apr. 18, 1924, Montgomery Co., near Miamisburg, Ohio) m. Oct. 31, 1947, Centerville, Ohio, Iva May Bowersox (Dec. 19, 1929, Dayton, Ohio) Machine operator, Dayton, Ohio.

CR4131351 Kathy Jo Rabold (June 21, 1953, Dayton, Ohio)

CR413136 Charles Everat Rabold (Dec. 25, 1929, Montgomery Co., near Miamisburg, Ohio) Farmer, Montgomery Co., Ohio.

CR41314 Lillian Rabold (Feb. 6, 1896, Montgomery Co., near Miamisburg, Ohio) m. Sept. 19, 1922, Muncie, Ind., Arnold Melbourn Martin (Sept. 14, 1894, Blackford Co., Ind. - July 12, 1956, Miamisburg, Ohio. Machine tool builder, Dayton, Ohio.

CR41315 Gladys Irene Rabold (Feb. 17, 1899, Montgomery Co., near Miamisburg, Ohio) m. Jan. 18, 1930, Cincinnati,

Ohio, Julius Victor Sprague (Apr. 29, 1895, Goshen, Ohio) Printer, Bellefantaine, Ohio.

CR413151 Bonnie Lee Rabold (May 7, 1918, Miamisburg, Ohio) m. Feb. 13, 1937, Centerville, Ind., William Elmer Prather (Jan. 21, 1915, Brown, Ill.) Univ. of Dayton. Vice President, plants and facilities, Lau Blower Co., Dayton, Ohio.

CR4131511 Carol Lee Prather (Oct. 13, 1937, Miamisburg, Ohio) m. June 30, 1956, Miamisburg, Ohio, Roy Edward Kidwell (Nov. 25, 1934, Miamisburg, Ohio) U. S. Air Force, paint and body worker, Miamisburg, Ohio.

CR41315111 John William Kidwell (Apr. 24, 1957, Cocoa, Fla.)

CR4131512 Bonnie Sezanne Prather (Dec. 13, 1940, Miamisburg, Ohio)

CR4131513 Billye Kay Prather (May 20, 1944, Miamisburg, Ohio)

CR41316 Robert Henry Rabold (Sept. 30, 1902, Montgomery Co., near Miamisburg, Ohio) m. Dec. 31, 1925, Dayton, Ohio, Betty Bronner (Aug. 29, 1904, Somerset, Ky.) Owner, drapery shop, Gallup, N. Mexico.

CR4132 Wellington Peter Rabold (Dec. 15, 1853, Berks Co., Pa. - Aug. 30, 1910, Dayton, Ohio) m. Feb. 3, 1876, Miamisburg, Ohio, Mart Agnes Reedy (Dec. 6, 1859, Miamisburg, Ohio - Mar 12, 1933, Miamisburg, Ohio)

CR41321 Infant (stillborn, Dec. 1876)

CR41322 Howard Wilson Rabold (Dec. 10, 1877, Miamisburg, Ohio - Sept. 26, 1950, Miamisburg, Ohio) m. Dec. 1, 1896, Dayton, Ohio, Pauline Eleanor Wannamaker (June 22, 1877, Ottowa, Ohio - Sept. 29, 1956, Dayton, Ohio) bu. Miamisburg, Ohio. Cigar maker, Dayton and Lima, Ohio.

CR413221 Earl Jerome Rabold (May 19, 1897, Dayton, Ohio - May 24, 1953, Dayton, Ohio) bu. Miamisburg, Ohio. Factory foreman, Dayton, Ohio.

CR413222 Raymond Alexander Rabold (Nov. 24, 1898, Dayton, Ohio - Oct. 3, 1954, Dayton, Ohio) m. 1) Mar. 4, 1917, Lima, Ohio, Orpha Lenora Hayes (May 22, 1897, Lima, Ohio); 2) Nov. 17, 1945, Dayton, Ohio, Annes (Mason) Smith (June 27, 1902, Princeton, Ind.) bu. Hill Grove Cemetery, Miamisburg, Ohio. Bar tender, Dayton, Ohio.

CR4132221 Robert Raymond Rabold (July 16, 1918, Lima, Ohio - Apr. 7, 1919, Dayton, Ohio) bu. Dayton, Ohio.

CR413223 Albert Vincent Rabold (June 5, 1902, Miamisburg, Ohio - Dec. 20, 1902, Miamisburg, Ohio) bu. Miamisburg, Ohio.

CR413224 Dorothy Pauline Rabold (Jan. 18, 1904, Dayton, Ohio) m. Apr. 24, 1920, Dayton, Ohio, Andrew Sanders (July 25, 1901, Austria-Hungary) Bar tender, Dayton, Ohio.

CR413225 Alice Marie Rabold (July 28, 1905, Dayton, Ohio) m. July 5, 1958, Dayton, Ohio, William Bonadio (Nov. 21, 1894, Nicastro, Italy) Tax collector, Dayton, Ohio.

CR413226 Virginia May Rabold (Mar. 19, 1912, Miamisburg, Ohio) m. July 14, 1934, Richmond, Ind., Elmer Fredrick Cosby (Feb. 12, 1908, Dayton, Ohio) Outside salesman, Dayton, Ohio.

CR4132261 Sandra Lee Cosby (May 31, 1942, Dayton, Ohio)

CR41323 Lulu Viola Rabold (Dec. 3, 1879, Miamisburg, Ohio - Feb. 16, 1951) m. 1) Apr. 4, 1900, Dayton, Ohio, Charles James Klump (Apr. 4, 1876, Dayton, Ohio - Aug. 10, 1944, Dayton, Ohio) bu. Dayton, Ohio; 2) Apr. 4, 1912, Miamisburg, Ohio, Jerome Mauer (1891, Nashville, Tenn.) bu. Miamisburg, Ohio. Baker, Chicago, Ill.

CR413231 Russell Albert Klump (Feb. 20, 1901, Dayton, Ohio) m. Sept. 9, 1945, Dayton, Ohio, Ruth Elizabeth (Paxton) Dear (Mar. 22, 1904, Bellefontaine, Logan Co., Ohio) Postal clerk, Dayton, Ohio.

CR413232 Hazel Irene Klump (July 3, 1904, Miamisburg, Ohio - Feb. 3, 1907, Miamisburg, Ohio) bu. Miamisburg, Ohio.

CR413233 Donald Jerome Mauer (July 31, 1913, Miamisburg, Ohio) m. June 13, 1936, Covington, Ky., Mary Nell Hyman (May 30, 1918, Palmyra, N. Car.) Factory worker, Dayton Ohio.

CR41324 Charles Vincent Rabold (July 23, 1883, Miamisburg, Ohio - Nov. 30, 1887, Miamisburg, Ohio) bu. Miamisburg, Ohio.

CR41325 Elsie May Rabold (Oct. 23, 1887, Miamisburg, Ohio) m. Apr. 30, 1908, Miamisburg, Ohio, Arthur Ray Sharritts (Nov. 8, 1885, Miamisburg, Ohio) Factory worker, Dayton, Ohio.

CR413251 Mary Lenora Sharritts (Nov. 22, 1908, Miamisburg, Ohio) m. Jan. 27, 1927, Miamisburg, Ohio, Alfred Charles Hetzel (Dec. 1, 1902, Miamisburg, Ohio) Inspector, Dayton, Ohio.

CR4132511 Phyllis Ann Hetzel (Sept. 22, 1927, Miamisburg, Ohio) m. May 5, 1951, Miamisburg, Ohio, Quillard Abney (Nov. 5, 1925, Berea, Ky.) Paper maker, Franklin, Ohio.

CR41325111 Mary Ann Abney (Oct. 25, 1951, Miamisburg, Ohio)

CR41325112 Lee Ann Abney (Feb. 28, 1955, Miamisburg, Ohio)

CR4132512 Marilyn Joyce Hetzel (Dec. 5, 1929, Miamisburg, Ohio) m. Jan. 27, 1949, Miamisburg, Ohio, Charles Walter Gilbert (June 1, 1924, Miamisburg, Ohio) Factory worker, Dayton, Ohio.

CR41325121 Sue Ann Gilbert (Mar. 26, 1951, Miamisburg, Ohio)

CR41325122 Tamelo Jo Gilbert (Nov. 5, 1953, Miamisburg, Ohio)

CR4132513 Lola Jean Hetzel (Mar. 5, 1940, Miamisburg, Ohio)

CR413252 Norman Edward Sharritts (Feb. 8, 1910, Miamisburg, Ohio - Apr. 10, 1910, Miamisburg, Ohio) bu. Miamisburg, Ohio.

CR41326 Homer Roy Rabold (Apr. 4, 1892, Miamisburg, Ohio - July 12, 1937, Miamisburg, Ohio) m. 1) Mar. 26, 1917, Lima, Ohio, Bernadine Wehrkamp (July 7, 1899, Carthegena, Ohio - Nov. 18, 1922) bu. Lima, Ohio; 2) May 28, 1925, Covington, Ky., Ruth Inez Parker (Dec. 22, 1907, Lima, Ohio) bu. Miamisburg, Ohio.

CR413261 James Frederick Rabold (Feb. 18, 1917, Lima, Ohio) m. Aug. 5, 1942, Wichita Falls, Tex., Thelma Estelle Swain (Aug. 20, 1912, Mundy, Tex.) Security inspector, Albuquerque, New Mexico.

CR4132611 Roberta Lynn Rabold (Aug. 17, 1946, Albuquerque, N. Mex.)

CR4132612 James Gregory Rabold (June 18, 1948, Albuquerque, N. Mex.)

CR4132613 Kathryn Anne Rabold (June 18, 1952, Albuquerque, N. Mex.)

CR413262 Robert Kenneth Rabold (Aug. 14, 1918, Lima, Ohio) m. Oct. 17, 1944, Monroe, Mich., Vivian Vondale Smith (Oct. 22, 1920, Lima, Ohio) He, factory worker, Detroit, Mich. She, bookkeeper, Affiliated Theaters, Detroit, Mich.

CR4133 Mary Rebecca Rabold (May 4, 1857, Berks Co., Pa. - July 7, 1939, near Ellerton, Ohio) m. Dec. 17, 1874, Ellerton, Ohio, Samuel Schell (Dec. 28, 1854, Montgomery Co., near Ellerton, Ohio - Aug. 7, 1922, near Ellerton, Ohio) bu. Ellerton, Ohio. Farmer, Montgomery Co., near Ellerton, Ohio.

CR41331 Harry Wilson Schell (Oct. 16, 1876, Montgomery Co., near Ellerton, Ohio - Jan. 7, 1930, Ellerton, Ohio) m. Feb. 4, 1897, Ellerton, Ohio, Florence Estella Getter (Aug. 17, 1877, Montgomery Co., near Ellerton, Ohio - Sept. 15, 1951, Ellerton, Ohio) bu. Ellerton, Ohio. Farmer, Montgomery Co., near Ellerton, Ohio.

CR413311 Beatrice Pauline Schell (Jan. 24, 1901, Montgomery Co., near Ellerton, Ohio - Dec. 17, 1941, Ellerton, Ohio) m. May 15, 1923, Ellerton, Ohio, Robert Ellis Forrest (Aug.

30, 1901, Montgomery Co., near Liberty, Ohio) bu. Ellerton, Ohio. Supervisor, Supply Dept., Dayton, Ohio.

CR4133111 Lois Elaine Forrest (Nov. 2, 1925, Montgomery Co., near Ellerton, Ohio) m. Apr. 6, 1946, Ellerton, Ohio, Richard Elwood Schenck (Dec. 31, 1924, Montgomery Co., near Liberty, Ohio) Appraiser, Dayton, Ohio.

CR41331111 Sue Anne Schenck (Oct. 2, 1948, Ellerton, Ohio)

CR41331112 Robert Schenck (Dec. 28, 1951, Centerville, Ohio)

CR4133112 Jean Marcella Forrest (May 14, 1930, Ellerton, Ohio) m. Oct. 15, 1949, Ellerton, Ohio, Albert George Lucas (Aug. 31, 1927, Flint, Mich. - Nov. 10, 1958, near Dayton, Ohio) bu. Ellerton, Ohio. Delivery supervisor, Dayton, Ohio.

CR41331121 Jane Ann Lucas (June 25, 1950, Ellerton, Ohio)

CR41331122 Patti Lynn Lucas (Mar. 30, 1956, Centerville, Ohio)

CR4133113 Richard Ellis Forrest (May 30, 1935, Ellerton, Ohio) m. Mar. 5, 1955, Ellerton, Ohio, Carol Ann Fleischman (June 18, 1935, New Lebanon, Ohio) B.S., General Motors Institute of Technology, Flint Mich.; mechanical engineer, Dayton, Ohio.

CR41331131 David Ellis Forrest (July 27, 1956, Ellerton, Ohio)

CR41331132 Douglas Eugene Forrest (Sept. 26, 1958, Dayton, Ohio)

CR413312 Mable Irene Schell (Aug. 10, 1904, Montgomery Co., near Ellerton, Ohio) m. July 1, 1927, Ellerton, Ohio, Myron Francis Eberly (Montgomery Co., near Ellerton, Ohio) Accountant, Dayton, Ohio.

CR4133121 Nancy Marlene Eberly (Nov. 10, 1934, Ellerton, Ohio) m. Nov. 12, 1955, Ellerton, Ohio, Richard Alan Horvath (July 28, 1937, Dayton, Ohio) Draftsman, Dayton, Ohio.

CR41331211 Richard Alan Horvath (Oct. 26, 1956, Dayton, Ohio)

CR41332 Elmer Clarence Schell (Dec. 3, 1881, Montgomery Co., near Ellerton, Ohio - July 7, 1953, Ellerton, Ohio) m. Apr. 8, 1903, Ellerton, Ohio, Bessie Olive Getter (Oct. 21, 1881, Montgomery Co., near Ellerton, Ohio - Apr. 2, 1958, Ellerton, Ohio) bu. Ellerton, Ohio. Farmer; stock clerk, Dayton, Ohio.

CR413321 Walter Emerson Schell (Aug. 5, 1905, Montgomery Co., near Ellerton, Ohio) m. June 23, 1928, New Philadelphia, Ohio, Christine Becker (May 11, 1907, Montgomery Co., near Dayton, Ohio) Carpenter, Miamisburg, Ohio.

CR4133211 Barbara Ann Schell (Nov. 23, 1946, Montgomery Co., near Dayton, Ohio)

CR413322 Mary Louise Schell (Mar. 12, 1909, Montgomery Co., near Ellerton, Ohio) m. July 30, 1934, Ellerton, Ohio, Herbert Arthur Schmidt (June 16, 1910, Ansonia, Ohio) Accountant, Dayton, Ohio.

CR4133221 Carolyn Sue Schmidt (Mar. 2, 1939, Greenville, Ohio)

CR413323 Paul Luther Schell (Dec. 15, 1919, Montgomery Co., near Ellerton, Ohio) m. June 27, 1942, Lewisburg, Ohio, Mary Etta Routzahn (Apr. 25, 1923, Germantown, Ohio) Pilot captain, American Airlines, Grapevine, Texas.

CR4133231 Thomas Warren Schell (Oct. 31, 1945, Dayton, Ohio)

CR41333 Vernie Herbert Schell (Sept. 13, 1885, Montgomery Co., near Ellerton, Ohio - Mar. 27, 1943, Ellerton, Ohio) m.1) Daisy Alverta Belleman (Mar. 21, 1887, Montgomery Co., near Dayton, Ohio - Nov. 29, 1924, Ellerton, Ohio); 2) Oct. 29, 1927, New Philadelphia, Ohio, Vinnie Rebecca Wenner (Oct. 23, 1886, Montgomery Co., near Dayton, Ohio) bu. Ellerton, Ohio. Farmer and truck driver, Ellerton, Ohio.

CR413331 Marguerite Loucille Schell (July 3, 1909, Montgomery Co., near Ellerton, Ohio) m. Nov. 28, 1929, Montgomery Co., near Farmersville, Ohio, Paul Everet Holp (Feb. 6, 1910, Montgomery Co., near Farmersville, Ohio - Feb. 3, 1959, New Lebanon, Ohio) bu. near Farmersville, Ohio. County engineer, New Lebanon, Ohio.

CR4133311 Anita Joan Holp (May 29, 1930, Montgomery Co., near Farmersville, Ohio) m. June 11, 1950, near Farmersville, Ohio, Frederick William Bellew (Aug. 15, 1927, Detroit, Mich.) Radar technican, Dayton, Ohio.

CR41333111 Patricia Jo Bellew (July 16, 1952, Vandalia, Ohio)

CR41333112 Mark William Bellew (July 19, 1954, Vandalia, Ohio)

CR41333113 Daniel Paul Bellew (June 23, 1958, Vandalia, Ohio)

CR4133312 Roland Emerson Holp (June 9, 1932, Montgomery Co., near Farmersville, Ohio) m. June 7, 1952, near Farmersville, Ohio, Abygail Smithers (May 30, 1935, Dayton, Ohio) Wholesale drug salesman, southwestern counties in Ohio, Fairfield, Ohio.

CR41333121 Jon Joel Holp (Aug. 19, 1953, Dayton, Ohio)

CR41333122 Timothy Michael Holp (Dec. 21, 1956, near Farmersville, Ohio)

CR4133313 Sheralyn Kay Holp (Aug. 19, 1944, New Lebanon, Ohio)

CR4133314 Jennifer Sue Holp (Apr. 17, 1947, New Lebanon, Ohio)

CR413332 Herbert Elwood Schell (Jan. 13, 1912, Montgomery Co., near Ellerton, Ohio) m. 1) Feb. 6, 1937, Dayton, Ohio, Mildred A. Swope (Mar. 16, 1913, Dayton, Ohio); 2) Oct. 25, 1952, Hamburg, N. Y., Louvell Maxine Nutter (Mar. 13, 1920, Dodd Co., W. Va.) Automation equipment maker, Angola, N. Y.

CR4133321 Thomas Herbert Schell (July 1, 1939, Dayton, Ohio) U. S. Air Force, Charleston, S. Car.

CR4133322 Michael James Shell (Nov. 11, 1953, Lackawanna, N.Y.)

CR4133323 Patrich Herbert Shell (Feb. 1, 1956, Lackawanna, N.Y.)

CR4133324 Richard Warren Shell (July 2, 1957, Lackawanna, N.Y.)

CR4134 John Irvin Rabold (June 30, 1859, Berks Co., Pa. - July 26, 1892, near Miamisburg, Ohio) m. Aug. 17, 1882, Miamisburg, Ohio, Elizabeth Catherine Fox (Oct. 11, 1860, Montgomery Co., near Miamisburg, Ohio - Feb. 5, 1940, Liberty, Ohio) bu. Miamisburg, Ohio. Farmer, Montgomery Co., near Miamisburg, Ohio.

CR41341 Walter Alvin Rabold (Jan. 13, 1883, Montgomery Co., near Miamisburg, Ohio) m. Aug. 21, 1902, near Liberty, Ohio, Maude Elvira Forrest (Jan. 19, 1884, Montgomery Co., near Liberty, Ohio) A. B., Schauck's College Prep., Refrigeration Institute. School teacher; publisher; architect; professional engineer. Editor and publisher, School Visitor, 1906-1910; editor and publisher, Christian Advocate, 1908-1910; author, Short Cuts in Concrete Design with Marked Slide Rule, 1909. Dayton, Ohio.

CR413411 Forrest Alvin Rabold (Jan. 9, 1903, Montgomery Co., near Liberty, Ohio) m. 1) Aug. 14, 1923, Canton, Ohio, Vera Stonebrook (Aug. 8, 1903, Canton, Ohio); 2) May 8, 1936, Richmond, Ind., Bernice Neely (Sept. 1915, Elida, Ohio); 3) Feb. 8, 1942, Richmond, Ind., Juanita Opal Dumus (Aug. 8, 1906, Gettysburg, Ohio); 4) Nov. 11, 1950, Indianapolis, Ind., Isla Marie (Pattinson) Wallaver (July 25, 1902, Appleton, Wis.); 5) Nov. 13, 1951, Dayton, Ohio, Santa Mary Bottigaglia (Nov. 2, 1902, Italy) Tool maker, Dayton, Ohio.

CR413412 Margaret Elizabeth Rabold (Oct. 24, 1906, Johnsville, Ohio) m. June 19, 1924, Canton, Ohio, Joseph Addison Van Horn (Oct. 11, 1904, Youngstown, Ohio) Trade ruler and book binder, Canton, Ohio.

CR4134121 Delores Elizabeth Van Horn (Nov. 25, 1924, Canton, Ohio) m. June 21, 1947, Canton, Ohio, Paul Richard Holl (Mar. 9, 1921, Canton, Ohio) Carpenter, Canton, Ohio.

CR41341211 Susan Dianne Holl (June 30, 1948, Canton, Ohio)

CR41341212 Kim Richard Holl (Mar. 29, 1952, Canton, Ohio)

CR41341213 Jeffrey Alan Holl (June 24, 1957, Canton, Ohio)

CR4134122 Robert Joseph Van Horn (Oct. 29, 1926, Canton, Ohio) m. Nov. 19, 1948, Canton, Ohio, Jean Marie Myers (July 31, 1930, Canton, Ohio) Bindryman, Canton, Ohio.

CR41341221 Gail Marie Van Horn (Aug. 25, 1950, Canton, Ohio)

CR41341222 Denise Kay Van Horn (Oct. 22, 1952, Canton, Ohio)

CR413413 Dorothy Luella Rabold (Oct. 11, 1909, Franklin, Ohio.) Saleslady, Dayton, Ohio.

CR413414 Catherine Rosella Rabold (May 10, 1915, Dayton, Ohio) m. June 22, 1933, Richmond. Ind., Archie Ford Smith (Jan. 8, 1910, Dayton, Ohio) Outside mill supply salesman, Dayton, Ohio.

CR4134141 Donald Archie Smith (Feb. 23, 1934, Liberty, Ohio) m. May 18, 1955, Nashua, N. H., Joan Speedie, (Boston, Mass.) Harvard Univ. and Ohio State Univ. Research engineer, Columbus, Ohio.

CR41341411 Douglas Alan Smith (May 28, 1956, Columbus, Ohio)

CR41341412 Keith Cameron Smith (Sept. 25, 1957, Columbus, Ohio)

CR4134142 Marcia Ann Smith (July 18, 1936, Findlay, Ohio) m. July 28, 1956, Dayton, Ohio, James Edward Shields (Oct. 2, 1931, Riverside, Calif.) Univ. of Dayton and Sinclair College, Dayton, Ohio. Draftsman, Dayton, Ohio.

CR41341421 Stan Michael Shields (Sept. 14, 1957, Dayton, Ohio)

CR41342 Hallie Vester Rabold (Nov 17, 1884, Montgomery, Co., near Miamisburg, Ohio) m. Dec. 25, 1907, Ellerton, Ohio) m. Dec. 25, 1907, Ellerton, Ohio, Eva Maude Loy (Oct. 11, 1889, Montgomery Co., near Miamisburg, Ohio - May 30, 1942, Ellerton, Ohio) Farmer, Montgomery Co., Ohio, New Lebanon, Ohio.

CR413421 Ormal Loy Rabold (Aug. 19, 1908, Montgomery Co., near Liberty, Ohio) m. Apr. 15, 1933, Richmond, Ind., Gladys Irene Brelsford (Mar. 6, 1912, Preble Co., near Lewisburg, Ohio) Farmer, Dayton, Ohio.

CR4134211 Roger Roy Rabold (Feb. 25, 1939, Montgomery Co., near Liberty, Ohio) U. S. Navy.

CR4134212 Kathleen Ann Rabold (July 21, 1945, Montgomery Co., near Liberty, Ohio)

CR4134213 Karl Russell Rabold (Apr. 26, 1948, Montgomery Co., near Liberty, Ohio)

CR413422 Myrtle Estella Rabold (June 12, 1910, Drexel, Ohio) m. Aug. 23, 1930, Ellerton, Ohio, Lawrence Heiney Caylor (Aug. 3, 1909, Montgomery Co., near Dayton, Ohio) Inspector of Police, Dayton, Ohio.

CR4134221 Lois Ann Caylor (Oct. 18, 1932, Dayton, Ohio) Office worker, Dayton, Ohio.

CR4134222 Arlene Louise Caylor (Dec. 9, 1934, Dayton, Ohio) m. 1) June 1, 1952, Dayton, Ohio, John David Lundberg (May 25, 1934, Dayton, Ohio) High school teacher, Mansfield, Ohio; A.B., Ohio University; 2) Mar. 3, 1956, Dayton, Ohio, Thomas Potter Lees (Mar. 22, 1932, Montgomery Co., near Dayton, Ohio) U. S. Air Force. B.S., Ohio State Univ.

CR41342221 James David Lundberg (Mar. 15, 1953, Dayton, Ohio)

CR41342222 Gary Roscoe Lees (Dec. 2, 1956, Rantoul, Ill.)

CR41342223 Thomas Gregory Lees (Apr. 3, 1958, Youngstown, Ohio)

CR4134223 Lowell Howard Caylor (June 27, 1941, Dayton, Ohio)

CR413423 Irene Louise Rabold (Sept. 25, 1912, Montgomery Co., near Dayton, Ohio) m. Oct. 7, 1933, Richmond, Ind., Robert William Shyrigh (Jan. 11, 1912, Urbana, Ohio) Job setter, Dayton, Ohio.

CR4134231 John Mitchell Shyrigh (Feb. 9, 1935, Dayton, Ohio) m. Sept. 16, 1954, Eldorado, Ohio, Barbara Garber (Apr. 13, 1934, Preble Co., near Eaton, Ohio) U. S. Navy. Drill press operator, Dayton, Ohio.

CR41342311 Susan Marie Shyrigh (Sept. 9, 1957, Dayton, Ohio)

CR41342312 Jan Arthur Shyrigh (Aug. 17, 1958, Dayton, Ohio)

CR4134232 Nancy Lee Shyrigh (Aug. 26, 1936, Dayton, Ohio) m. Feb. 26, 1955, Johnsville, Ohio, Gene Dafler (Feb. 6, 1932, Dayton, Ohio) B.S., General Motors Institute of Technology, Flint, Mich. Mechanical engineer, Dayton, Ohio.

CR41342321 Denise Lynn Dafler (May 22, 1956, Dayton, Ohio)

CR41342322 Betsy Ann Dafler (Aug. 28, 1957, Dayton, Ohio)

CR41342323 Gary Lee Dafler (Oct. 27, 1958, Dayton, Ohio)

CR4134233 Kenneth Neil Shyrigh (Oct. 3, 1941, Johnsville, Ohio)

CR413424 Evelyn May Rabold (Jan. 18, 1917, Montgomery Co., near Ellerton, Ohio) m. Jan. 22, 1935, Richmond, Ind., George Esterly Fleischman (Sept. 1, 1916, Indianopolis, Ind.) Pressman, Dayton, Ohio.

CR4134241 Carol Ann Fleischman (June 18, 1935, Dayton, Ohio) m. Mar. 5, 1955, Ellerton, Ohio, Richard Ellis Forrest (May

30, 1935, Ellerton, Ohio) B.S., General Motors Institute of Technology, Flint, Mich. Mechanical engineer, Dayton, Ohio.

CR41342411 David Ellis Forrest (July 27, 1956, Ellerton, Ohio)

CR41342412 Douglas Eugene Forrest (Sept. 26, 1958, Dayton, Ohio)

CR4134242 Della Marie Fleischman (Apr. 14, 1937, Dayton, Ohio) m. Nov. 10, 1956, Ellerton, Ohio, Joseph Binkley Carr (Apr. 23, 1936, Clermont Co., near Zoar, Ohio) B. S., General Motors Institute of Technology, Flint, Mich. Mechanical engineer, Dayton, Ohio.

CR41342421 Michael Alan Carr (Apr. 18, 1958, Dayton, Ohio)

CR4134243 Donna Jean Fleischman (June 20, 1939, Dayton, Ohio) m. Feb. 21, 1959, Ellerton, Ohio, George Bruce Phillabaum (June 30, 1936, Germantown, Ohio) Stock worker, Dayton, Ohio.

CR413425 Edith Luella Rabold (Oct. 7, 1914, Montgomery Co., near Ellerton, Ohio) m. Feb. 4, 1933, Richmond, Ind., Ray Denver Werts (Sept. 12, 1911, Preble Co., near West Alexandria, Ohio) Factory foreman, Dayton, Ohio.

CR4134251 Barbara Jean Werts (May 20, 1933, Dayton, Ohio) m. Oct. 18, 1952, Dayton, Ohio, Donald Paul Moyer (Aug. 3, 1932, Dayton, Ohio) Stationary engineer, Dayton, Ohio.

CR41342511 Douglas Paul Moyer (Apr. 26, 1954, Dayton, Ohio)

CR41342512 Deborah Lynn Moyer (May 1, 1957, Dayton, Ohio)

CR4134252 Ronald Ray Werts (Feb. 18, 1936, Dayton, Ohio) m. July 9, 1955, Dayton, Ohio, Betty Lou Zambrum (Aug. 23, 1932, Brookville, Ohio) U. S. Navy, Norfolk, Va.

CR41342521 Ronald Ray Werts (July 1, 1957, Dayton, Ohio)

CR4134253 Jane Ellen Werts (May 5, 1940, Dayton, Ohio) m. May 6, 1957, Dayton, Ohio, Donald Dale Curtis (Dec. 23, 1938, N. J.) Actor, New York City. Dayton, Ohio.

CR41342531 Brenda Kay Curtis (May 26, 1958, Dayton, Ohio.

CR413426 Hazel Marie Rabold (Aug. 17, 1917, Montgomery Co., near Ellerton, Ohio) m. June 29, 1940, Ellerton, Ohio, Herbert Lee Peck (Dec. 4, 1918, Montgomery Co., near Germantown, Ohio) Machine adjuster, West Carrollton, Ohio.

CR4134261 Beverly Ann Peck (Mar. 15, 1947, Dayton, Ohio)

CR4134262 Marvin Kent Peck (Oct. 26, 1956, Dayton, Ohio)

CR413427 Thelma Lucile Rabold (Oct. 19, 1921, Montgomery Co., near Ellerton, Ohio) m. July 20, 1939, Newport, Ky., George Richard Yost (Aug. 27, 1919, Preble Co., near Gratis, Ohio) Farmer, Preble Co., Ohio.

CR4134271 Harold Eugene Yost (Dec. 4, 1939, Dayton, Ohio) U. S. Air Force.

CR4134272 Clara Louise Yost (June 8, 1941, Dayton, Ohio)

CR4134273 Frances Winifred Yost (Aug. 9, 1942, Dayton, Ohio)

CR4134274 Doris Elaine Yost (Oct. 18, 1945, Dayton, Ohio)

CR4134275 Norma Jean Yost (Feb. 16, 1948, Dayton, Ohio)

CR413428 Ruth Arlene Rabold (Feb. 13, 1927, Montgomery Co., near Liberty, Ohio) m. June 14, 1947, Liberty, Ohio, Roy Wilbur Strader (Sept. 1, 1925, Dayton, Ohio) Automobile mechanic, Dayton, Ohio.

CR4134281 Sandra Sue Strader (July 25, 1948, Montgomery Co., near Liberty, Ohio)

CR4134282 Marcia Eloise Strader (Feb. 27, 1951, Montgomery Co., near Liberty, Ohio)

CR4134283 Cheryl Kay Strader (June 4, 1954, Montgomery Co. near Liberty, Ohio)

CR4134284 Lynn Arlene Strader (Nov. 3, 1955, Montgomery Co., near Liberty, Ohio)

CR41343 Bessie Luella Rabold (Feb. 11, 1887, Montgomery Co., near Miamisburg, Ohio) m. Mar. 7, 1915, Ellerton, Ohio, John Wesley Izor (July 23, 1884, Montgomery Co., near Germantown, Ohio) Gas and oil station tender, Dayton, Ohio.

CR413431 Catherine Louise Izor (Mar. 24, 1916, Montgomery Co., near Liberty, Ohio) m. 1) Dec. 16, 1938, New Castle, Ind., Leonard Garland Moats (Aug. 29, 1914, Montgomery Co., near Liberty, Ohio) Factory worker, Dayton, Ohio; 2) Apr. 6, 1947, Medway, Ohio, Robert Maxon Welter (Oct. 3, 1920, New Carlisle, Ohio) Farmer, Clark Co., near New Carlisle, Ohio.

CR4134311 Myrna Rae Moats (Nov. 3, 1941, Liberty, Ohio)

CR4134312 Gloria Jean Welter (Oct. 7, 1948, New Carlisle, Ohio)

CR413432 Ralph Emerson Izor (Aug. 20, 1918, Montgomery Co., near Liberty, Ohio - Nov. 5, 1918) bu. near Farmersville, Ohio.

CR413433 Loren Edison Izor (June 18, 1920, Montgomery Co., near Liberty, Ohio) m. Mar. 21, 1942, Miamisburg, Ohio,

Martha Jane Korn (Dec. 13, 1922, Miamisburg, Ohio) Gas and oil station leasee, Dayton, Ohio.

CR4134331 Kim Eugene Izor (Jan. 31, 1957, Miamisburg, Ohio)

CR41344 Forrest Irvin Rabold (Aug. 10, 1892, Montgomery Co., near Miamisburg, Ohio) m. 1) Jan. 10, Ellerton, Ohio, Minnie Catherine Wilson (May 24, 1891, Montgomery Co., near Liberty, Ohio); 2) Oct. 5, 1954, Dayton, Ohio, Thelma Ruth Stewart (May 29, 1914, Dayton, Ohio) Owner, Dayton Letterhead Co., Dayton, Ohio.

CR413441 Mildred Arlene Rabold (June 3, 1910, Dayton, Ohio) m. Oct. 27, 1934, Ellerton, Ohio, Albert Lewis Boehringer (Dec. 24, 1907, Dayton, Ohio) Clerk, Dayton, Ohio.

CR4135 Kate Elizabeth Rabold (Jan. 3, 1861, Berks Co., Pa. - Feb. 12, 1945, Beavertown, Ohio) m. Sept. 5, 1879, Miamisburg, Ohio, Lewis Michael Gebhart (Mar. 15, 1858, Montgomery Co., near Miamisburg, Ohio - Mar. 14, 1941, Beavertown, Ohio) bu. Miamisburg, Ohio. Farmer, Montgomery Co., Ohio.

CR41351 Emma Idella Gebhart (July 20, 1880, Montgomery Co., near Miamisburg, Ohio - Dec. 14, 1952, Dayton, Ohio) m. Apr. 24, 1900, Dayton, Ohio, Edwin Johnson Weaver (Nov. 14, 1877, Arcanum, Ohio - Nov. 8, 1936, Dayton, Ohio) bu. Dayton, Ohio. Construction supt., Dayton, Ohio.

CR413511 Bernice Lucile Weaver (Apr. 5, 1901, Dayton, Ohio) m. Sept. 10, 1920, Dayton, Ohio, Charles Edgar Leonard (Sept. 1, 1900, Dayton, Ohio) Building contractor, Waynesville, Ohio.

CR4135111 Don Edmund Leonard (Nov. 10, 1926, Dayton, Ohio) m. Sept. 4, 1952, New York, N. Y., Eunice Patricia Quidley (June 5, 1932, Baltimore, Md.) Tool and die maker, Dayton, Ohio.

CR41351111 Donna Patricia Leonard (Sept. 19, 1953, Dayton, Ohio)

CR41351112 Roy Edmund Leonard (Dec. 7, 1954, Dayton, Ohio)

CR41351113 Debra Lee Leonard (Oct. 23, 1957, Dayton, Ohio)

CR41352 Anna Elizabeth Gebhart (Apr. 1, 1884, Montgomery Co., near Miamisburg, Ohio) m. Dec. 25, 1901, Miamisburg, Ohio, Ira Franklin Weaver (Aug. 5, 1879, Arcanum, Ohio - Aug. 19, 1942, Dayton, Ohio) bu. Dayton, Ohio. Construction foreman, Wright-Patterson Military Field, Dayton, Ohio.

CR413521 Grace Catherine Weaver (Mar. 22, 1902, Dayton, Ohio) m. Sept. 5, 1936, Dayton, Ohio, Curtis Daniel Rhoades

(Mar. 17, 1900, Miamisburg, Ohio) Administrative asst., Wright, Patterson Air Force Base, Fairborn, Ohio.

CR413522 Margaret Viola Weaver (Aug. 31, 1905, Dayton, Ohio - Oct. 19, 1909, Dayton, Ohio) bu. Dayton, Ohio.

CR413523 Ira Franklin Weaver, Jr. (July 4, 1910, Dayton, Ohio) m. Sept. 4, 1931, Cincinnati, Ohio, Elsie May Wamsley (May 15, 1911, Eaton, Ind.) Office worker, Dayton, Ohio.

CR4135231 Wayne Conrad Weaver (July 28, 1933, Dayton, Ohio) m. 1) Feb. 4, 1954, Richmond, Ind., Helen Mitman (Jan. 29, 1935, Albuquerque, N. Mex.); 2) Mar. 14, 1955, Richmond, Ind., Bernadeni Margaret Jernee (Jan. 16, 1932, Wyo.) Plant manager, Dayton, Ohio.

CF41352311 Wayne Conrad Weaver, Jr. (Nov. 24, 1954)

CR4135232 Roger Lee Weaver (Sept. 3, 1934, Dayton, Ohio) m. Feb. 8, 1959, Englewood, Ohio, Phyllis Jeanne Thomas (Nov. 5, 1937, Dayton, Ohio) Salesman, Dayton, Ohio.

CR41353 William Ernest Gebhart (Jan. 20, 1886, Montgomery Co., near Miamisburg, Ohio) m. Sept. 6, 1905, Miamisburg, Ohio, Olie Catherine Cook (Apr. 19, 1888, Montgomery Co., near Miamisburg, Ohio) Farmer, Montgomery and Preble Counties, Ohio.

CR413531 Dorothy Lucile Gebhart (Oct. 16, 1906, Montgomery Co., near Centerville, Ohio) m. 1) Apr. 6, 1926, Dayton, Ohio, William Lewis Bayham (Mar. 3, 1900, Dayton, Ohio); 2) Sept. 22, 1940, Union, Ohio, Ira Lee Richard; 3) Oct. 16, 1958, Richmond, Ind., Ralph Baker Marker (May 29, 1904, Preble Co., near Eaton, Ohio) Grinder, Dayton, Ohio.

CR4135311 Betty Virginia Bayham (Sept. 9, 1926, Dayton, Ohio) m. July 18, 1947, Dayton, Ohio, Robert James Johnson (Apr. 2, 1926, Dayton, Ohio) Group leader, Dayton, Ohio.

CR413532 Orville Abertus Gebhart (Apr. 21, 1909, Montgomery Co., near Dayton, Ohio - Aug. 12, 1945) m. May 11, 1932, Eaton, Ohio, Mary Elizabeth Siepel (Aug. 26, 1916, Freemont, Ohio) bu. Miamisburg, Ohio. Job setter, Dayton, Ohio.

CR4135321 Robert Allen Gebhart (Oct. 23, 1932, Dayton, Ohio) m. May 30, 1956, Eaton, Ohio, Betty Joyce Hignite (Mar. 8, 1937, Richmond, Ind.) Store clerk, Richmond, Indiana.

CR41353211 Linda Sue Gebhart (Apr. 27, 1957, Richmond, Ind.)

CR41353212 Judy Ann Gebhart (Dec. 29, 1958, Richmond, Ind.)

CR4135322 Beverly Jean Gebhart (Oct. 15, 1935, Dayton, Ohio) m. Aug. 1, 1955, Richmond, Ind., Don Eugene Rike (Mar.

29, 1931, Dayton, Ohio) Trucker, Eaton and vicinity, Eaton, Ohio.

CR413533 Lewis William Gebhart (Dec. 12, 1910, Montgomery Co., near Centerville, Ohio) m. Dec. 12, 1938, Dayton, Ohio, Edith Alma McGrew (May 4, 1904, Fairborn, Ohio) Drillpress operator, Dayton, Ohio.

CR413534 Hazel Lavone Gebhart (May 9, 1913, Montgomery Co., near Dayton, Ohio) m. Jan. 28, 1938, Louisville, Ky., Clifford Hanna Howard (Nov. 26, 1896, Moorehead, Ky. - Jan. 27, 1955, Dayton, Ohio) bu. Dayton, Ohio. He, tool maker, Dayton, Ohio. She, mail clerk, Dayton, Ohio.

CR4135341 Gerald William Howard (Apr. 9, 1939, Evansville, Ind.)

CR413535 Lloyd Dale Gebhart (Nov. 10, 1915, Montgomery Co., near Dayton, Ohio) m. June 12, 1935, Richmond, Ind., Twila Franklin (June 7, 1919, Spencer, S. Dak.) Assembler, Dayton, Ohio.

CR4135351 Dale Leroy Gebhart (May 11, 1936, Dayton, Ohio) m. June 17, 1955, West Carrollton, Ohio, Patricia Shumard (Jan. 2, 1940, Dayton, Ohio) Grocery clerk, West Carrollton, Ohio.

CR41353511 Dale Leroy Gebhart, Jr. (Mar. 15, 1955, Dayton, Ohio)

CR41353512 Mary Twila Gebhart (Feb. 2, 1958, Hollywood, Fla.)

CR413536 Verna Viola Gebhart (Dec. 19, 1916, Dayton, Ohio) m. July 29, 1934, Dayton, Ohio, Paul William Robertson (Aug. 20, 1915, Dayton, Ohio) Tool checker, Mesa, Ariz.

CR4135361 Ted Eugene Robertson (Sept. 30, 1940, Dayton, Ohio)

CR413537 Wanda Ellen Gebhart (Nov. 15, 1919, Dayton, Ohio - Feb. 29, 1920, Dayton, Ohio) bu. Miamisburg, Ohio.

CR413538 Warren Elden Gebhart (Nov. 15, 1919, Dayton, Ohio) m. Nov. 28, 1950, Dayton, Ohio, Anna May Wells (Feb. 17, 1928, Middletown, Ohio) Automobile mechanic, Dayton, Ohio.

CR4135381 Warren Elden Gebhart (Jan. 9, 1953, Dayton, Ohio)

CR413539 Richard Eugene Gebhart (Oct. 7, 1924, Dayton, Ohio) m. Dec. 8, 1945, Dayton, Ohio, Betty May Hixon (Feb. 27, 1925) Mechanic, Dayton, Ohio.

CR4135391 Barry Lynn Gebhart (Mar. 10, 1947, Dayton, Ohio)

CR4135392 Larry Dean Gebhart (Feb. 24, 1950, Dayton, Ohio)

CR4135393 Garry Lamar Gebhart (Jan. 19, 1951, Dayton, Ohio)

CR41353(10) Donald Leroy Gebhart (June 12, 1926, Dayton, Ohio) m. Nov. 28, 1947, Mary Jane (Lutz) Baker (Dec. 7, 1921, Miamisburg, Ohio) Appliance repairman, Xenia, Ohio.

CR41353(10)1 Gloria Dianne Gebhart (Dec. 10, 1949, Dayton, Ohio)

CR41354 Lottie Pearl Gebhart (July 20, 1889, Montgomery Co., near Miamisburg, Ohio) m. Oct. 14, 1908, Centerville, Ohio, Clyde Clifton Long (Aug. 25, 1883, Miamisburg, Ohio) Farmer and committeeman, Dept. of Agriculture, Montgomery Co., near Centerville, Ohio.

CR413541 Mildred Louise Long (Feb. 21, 1910, West Carrollton, Ohio) m. June 16, 1934, Dayton, Ohio, George Larone Bunnell (Apr. 7, 1908, Waynesville, Ohio) Supt., Wilmington Schools, Wilmington, Ohio.

CR4135411 Larry Lerone Bunnell (Oct. 15, 1936, Dayton, Ohio) Student, medical college, Kirksville, Mo.

CR4135412 Karen Louise Bunnell (Nov. 20, 1942, Dayton, Ohio)

CR413542 Kermit Elden Long (June 28, 1911, West Carrollton, Ohio) m. June 12, 1937, Centerville, Ohio, Margorie Jane Pasco (Apr. 3, 1914, Dayton, Ohio) Insurance Agent, Dayton, Ohio.

CR4135421 Michael Elden Long (Feb. 28, 1940, Dayton, Ohio) U. S. Navy.

CR4135422 Dianne Raye Long (Apr. 25, 1945, Dayton, Ohio)

CR4135423 Kermit Dennis Long (Jan. 4, 1949, Dayton, Ohio)

CR413543 Roland Eugene Long (Nov. 18, 1912, West Carrollton, Ohio) m. Feb. 19, 1936, Dayton, Ohio, Marie Elizabeth Mockabee (Nov. 20, 1912, Dayton, Ohio) Farmer, Montgomery Co., near Miamisburg, Ohio.

CR4135431 Ronald Gene Long (Oct. 27, 1938, Dayton, Ohio) Student, Ohio State Univ., Columbus, Ohio.

CR4135432 Jane Kay Long (Mar. 29, 1941, Dayton, Ohio)

CR4135433 James Douglas Long (Aug. 5, 1947, Miamisburg, Ohio)

CR4135434 Roger Allan Long (Dec. 11, 1950, Miamisburg, Ohio)

CR413544 Hilda Drusilla Long (Dec. 30, 1914, West Carrollton, Ohio) m. Oct. 19, 1940, near Centerville, Ohio, Kenneth Leroy Stewart (July 16, 1912, Alpha, Ohio) General manager, Alpha Seed and Grain Co., Alpha, Ohio.

CR4135441 Kathleen Ann Stewart (July 22, 1946, Alpha, Ohio)

CR4135442 David Kenneth Stewart (June 15, 1949, Alpha, Ohio)

CR41355 Etta Viola Gebhart (Feb. 21, 1892, Montgomery Co., near Centerville, Ohio) m. Apr. 30, 1913, Dayton, Ohio, Fred Daughters (Mar. 24, 1888, Warren Co., Ohio) Cement Contractor, Dayton, Ohio.

CR413551 Thelma Pauline Daughters (Sept. 20, 1914, Dayton, Ohio) m. Apr. 14, 1930, Waynesville, Ohio, Joseph Charles Fritz (Nov. 12, 1910, Indianapolis, Ind.) Silversmith, Dayton, Ohio.

CR4135511 Joseph Charles Fritz, II (Apr. 28, 1931, Dayton, Ohio) m. Nov. 19, 1952, Liberty, Ind., Elaine Rae Dellar (July 19, 1932, Dayton, Ohio) Policeman, Dayton, Ohio.

CR41355111 Steven Ray Fritz (Aug. 25, 1953, Dayton, Ohio)

CR41355112 Joseph Charles Fritz, III (Dec. 29, 1954, Dayton, Ohio)

CR41355113 Kimberly Sue Fritz (Aug. 14, 1957, Dayton, Ohio)

CR4135512 Carol Elaine Fritz (Apr. 21, 1932) m. Feb. 22, 1954, Dayton, Ohio, Ronald Lewis De Paxquale (Apr. 13, 1932, Cleveland, Ohio) Student, Univ. of Dayton, Dayton, Ohio.

CR41355121 Larry Paul De Pasquale (Mar. 27, 1955, Dayton, Ohio)

CR41355122 Daniel Lewis De Pasquale (Nov. 4, 1957, Dayton, Ohio)

CR413552 Lowell Gebhart Daughters (Nov. 12, 1916, Dayton, Ohio) Accountant, Chicago, Ill.

CR413553 Loeraine Winifred Daughters (Nov. 22, 1918, Dayton, Ohio) m. Oct. 6, 1941, Dayton, Ohio, Walter Frederick Hartmeier, Jr. (Feb. 11, 1919, Dayton, Ohio) Factory worker, Dayton, Ohio.

CR4135531 Cathy Jill Hartmeier (Aug. 22, 1948, Dayton, Ohio)

CR413554 Garnet Louise Daughters (Nov. 1, 1920, Dayton, Ohio) m. 1) Apr. 8, 1941, Dayton, Ohio, Royal Emerson Sawyer (May 30, 1919, Dayton, Ohio) Tool designer, Dayton, Ohio; 2) Mar. 20, 1956, Dayton, Ohio, Irvin Michael Kuhn (July 10, 1927, Wapakoneta, Ohio) Office worker, Dayton, Ohio.

CR4135541 Thomas Lee Sawyer (Sept. 28, 1941, Dayton, Ohio)

CR4135542 Connie Lynne Sawyer (Aug. 30, 1944)

CR4135543 Dennis Robert Kuhn (Mar. 24, 1957, Dayton, Ohio)

CR413555 Alice Virginia Daughters (Oct. 30, 1922, Dayton, Ohio) m. Oct. 30, 1941, Dayton, Ohio, John Philip Jonas (Apr. 14, 1920, Dayton, Ohio) Machinist, Dayton, Ohio.

CR4135551 Gary Philip Jonas (Feb. 4, 1943, Dayton, Ohio)

CR4135552 Gail Elaine Jonas (June 4, 1946, Dayton, Ohio)

CR413556 Wynne Lamar Daughters (Dec. 20, 1927, Dayton, Ohio) m. Aug. 8, 1952, Fitzgerald, Ga., Lois Marie Balty (Oct. 11, 1927, Valdosta, Ga.) B.S., Georgia Tech.; Aeronautical engineer, Marietta, Ga.

CR4136 Sallie Rabold (Jan. 6, 1863, Berks Co., Pa. - Mar. 30, 1935, Miamisburg, Ohio) m. Oct. 12, 1882, Miamisburg, Ohio, Charles Aquilla Mazwell (July 1, 1858, Warren Co., near Bellbrook, Ohio - Apr. 19, 1932, Miamisburg, Ohio) bu. Centerville, Ohio. Farmer, Montgomery Co., Ohio.

CR41361 Daisy May Maxwell (Dec. 4, 1883, Montgomery Co., near Centerville, Ohio - Feb. 18, 1944) m. Oct. 27, 1901, Ellerton, Ohio, Charles Evan Shade (Feb. 8, 1881, Montgomery Co., near Ellerton, Ohio) bu. Ellerton, Ohio. Farmer, Montgomery Co., Ohio.

CR413611 Luther William Shade (Feb. 12, 1904, Montgomery Co., near Miamisburg, Ohio) m. Oct. 13, 1934, Covington, Ky., Zella May Tillison (May 27, 1914, Bristol, Tenn.) Technical engineer, Dayton, Ohio.

CR4136111 Charles William Shade (Feb. 4, 1936, Miamisburg, Ohio) m. May 29, 1958, Miamisburg, Ohio, Patricia Heckathorn (Dec. 30, 1937, Miamisburg, Ohio) Photographer, Dayton, Ohio.

CR41361111 Neal Martin Shade (Nov. 20, 1958, Miamisburg, Ohio)

CR4136112 Nancy Lee Shade (Aug. 20, 1937, Miamisburg, Ohio) m. Dec. 8, 1956, Liberty, Ind., Eugene Leroy Hull (Jan. 19, 1929) Factory worker.

CR41361121 Robert Eugene Hull (Mar. 28, 1957, Miamisburg, Ohio)

CR41361122 Johnny Joe Hull (Mar. 19, 1958, Miamisburg, Ohio)

CR4136113 Michael Lewis Shade (July 27, 1948, Miamisburg, Ohio)

CR4136114 Susan Ann Shade (July 27, 1948, Miamisburg, Ohio)

CR4136115 Jeffrey Paul Shade (Mar. 29, 1956, Miamisburg, Ohio)

CR413612 Herbert Emerson Shade (June 6, 1905, Montgomery Co., near Miamisburg, Ohio) m. Oct. 14, 1939, Miamisburg, Ohio, Lillian Lovell Hill (Apr. 27, 1907, Harrison, Ky.) Owner, boat and auto trim shop, Miamisburg, Ohio.

CR413613 Russell Nelson Shade (Aug. 19, 1908, Montgomery Co., near Miamisburg, Ohio) m. July 23, 1930, Newport, Ky., Willie Gertrude Tillison (Oct. 25, 1911, Bristol, Tenn.) Manufacturer of boats, Miamisburg, Ohio.

CR4136131 Judith Ellen Shade (Apr. 9, 1938, Miamisburg, Ohio) m. Mar. 16, 1951, Richmond, Ind., Chester Alexander (Oct. 26, 1935, Loveland, Ohio) Steel worker, Middletown, Ohio.

CR41361311 Karen Sue Alexander (Aug. 11, 1957, Middletown, Ohio)

CR4136132 Carol Jean Shade (Mar. 20, 1940, Miamisburg, Ohio) m. Sept. 14, 1958, Miamisburg, Ohio, William Lewis McNabb

(Nov. 20, 1936, West Carrollton, Ohio) Factory worker, West Carrollton, Ohio.

CR41361321 Richard Lewis McNabb (Mar. 27, 1958, West Carrollton, Ohio)

CR4136133 Richard Nelson Shade (Oct. 23, 1946, Miamisburg, Ohio)

CR4136134 David Allen Shade (Apr. 24, 1948, Miamisburg, Ohio)

CR41362 Carry Luella Maxwell (June 23, 1886, Montgomery Co., near Centerville, Ohio) m. Aug. 22, 1912, Miamisburg, Ohio, Otto Christian Betz (Jan. 15, 1881, Miamisburg, Ohio - Feb. 25, 1957, Miamisburg, Ohio) bu. Miamisburg, Ohio. Shoe repairman, Miamisburg, Ohio.

CR413621 Vera Viola Betz (Jan. 28, 1914, Miamisburg, Ohio) m. Apr. 5, 1944, Miamisburg, Ohio, John McDaniel (Feb. 19, 1907, Dayton, Ohio - Aug. 26, 1946, Dayton, Ohio) bu. Dayton, Ohio. Factory worker, Franklin, Ohio.

CR413622 James Robert Betz (Apr. 19, 1919, Miamisburg, Ohio) m. 1) Dec. 16, 1945, Miamisburg, Ohio, Naomi Marie Cadle (Feb. 8, 1924, Hamilton, Ohio); 2) May 16, 1953, Miamisburg, Ohio, Margie Jean Myers (Nov. 24, 1930, Miamisburg, Ohio) Carpenter, Miamisburg, Ohio.

CR4136221 Cynthia Darlene Betz (Oct. 8, 1946, Hamilton, Ohio)

CR4136222 Cheryl Kay Betz (Sept. 3, 1948, Hamilton, Ohio)

CR4136223 Judy Marie Betz (Oct. 28, 1955, Miamisburg, Ohio)

CR41363 Bessie Viola Maxwell (Aug. 20, 1888, Montgomery Co., near Centerville, Ohio) m. Oct. 26, 1905, Ellerton, Ohio, George Alfred Schell (Mar. 1, 1886, Montgomery Co., near, Ellerton, Ohio) Farmer, Montgomery Co., Ohio.

CR413631 Carl Maxwell Schell (Dec. 30, 1906, Montgomery Co., near Ellerton, Ohio) m. June 1, 1935, Dayton, Ohio, Betty Elizabeth Braun (Nov. 25, 1912, Dayton, Ohio) Mechanical engineer, Dayton, Ohio.

CR4136311 Betty Jo Schell (Feb. 7, 1939, Dayton, Ohio) m. Nov. 26, 1958, Ellerton, Ohio, Theodore John Colbert (Mar. 16, 1937, Marion, Ohio) Meter reader, Dayton, Ohio.

CR4136312 Molly Beth Schell (Oct. 3, 1949, Centerville, Ohio)

CR413632 Lawrence G. Schell (Nov. 13, 1908, Montgomery Co., near Ellerton, Ohio - Mar. 11, 1921) bu. Ellerton, Ohio.

CR413633 Mary Adeline Schell (Dec. 7, 1911, Montgomery Co., near Ellerton, Ohio) m. Aug. 23, 1934, New Lebanon, Ohio, James Edward Wolf (Sept. 13, 1911, Montgomery Co., near Liberty, Ohio) Farmer, Montgomery Co., near New Lebanon, Ohio.

CR4136331 Larry Lee Wolf (Jan. 2, 1937, Montgomery Co., near New Lebanon, Ohio) m. Nov. 30, 1957, Connersville, Ind. Farm Bureau employee, Germantown, Ohio.

CR4136332 Gloria Jean Wolf (Jan. 4, 1941, Montgomery Co., near New Lebanon, Ohio)

CR413634 Emerson Dewitt Schell (Oct. 15, 1917, Montgomery Co., near Ellerton, Ohio) m. 1) June 22, 1940, near Liberty, Ohio, Esther McNay (Jan. 5, 1918, Liberty, Ohio - Oct. 7, 1947, near Liberty, Ohio) bu. Ellerton, Ohio; 2) July 30, 1949, Drexel, Ohio, Edna Christian (July 6, 1921, Dayton, Ohio) Plaster precision moulder, Cincinnati, Ohio.

CR4136341 Jerry Lynn Schell (July 27, 1944, Montgomery Co., Ohio)

CR413635 Donald Edwin Schell (Aug. 22, 1921, Montgomery Co., near Ellerton, Ohio) m. June 28, 1941, Dayton, Ohio, Henrietta Hilda Busse (Apr. 30, 1922, Dayton, Ohio) Dairyman, West Alexandria, Ohio.

CR4136351 David John Schell (Mar. 6, 1943, Montgomery Co., near Liberty, Ohio)

CR4136352 Douglas Eugene Schell (June 18, 1946, Montgomery Co., near Liberty, Ohio)

CR4136353 Joellen Schell (Aug. 22, 1948, Montgomery Co., near Liberty, Ohio)

CR41364 Harry Wilson Maxwell (Nov. 17, 1890, Montgomery Co., near Miamisburg, Ohio) m. Dec. 27, 1909, Ellerton, Ohio, Ruth Naomi Patten (Oct. 21, 1891, Ellerton, Ohio) Farmer, Montgomery and Butler Counties, West Middletown, Ohio.

CR413641 Doris Mable Maxwell (May 23, 1910, Ellerton, Ohio - June 25, 1958, near Minneapolis, Minn.) m. Jan. 1, 1928, Ralph Lee Henning (Mar. 28, 1908, Miamisburg, Ohio) bu. near Minneapolis, Minn. Assemblyman, Minneapolis, Minn.

CR4136411 Richard Lee Henning (May 22, 1928, Miamisburg, Ohio)

CR4136412 Barbara Jean Henning (May 16, 1931, Miamisburg, Ohio) m. Thomas Campbell. Salesman, Newport Beach, Calif.

CR41364121 Gary Lee Campbell (Feb. 25, 1949, Minneapolis, Minn.)

CR4136413 Beverly Ann Henning (Oct. 1, 1935, Miamisburg, Ohio)

CR4136414 Charlotte Kay Henning (Apr. 22, 1941, Miamisburg, Ohio)

CR4136415 Peggy Jo Henning (Dec. 29, 1944, Dayton, Ohio)

CR4136416 Cynthia Lou Henning (Apr. 12, 1951, Minneapolis, Minn.)

CR4136417 Todd William Henning (Aug. 21, 1954, Minneapolis, Minn.)

CR413642 Robert Byron Maxwell (Jan. 11, 1912, Centerville, Ohio) m. Mar. 25, 1939, Ellerton, Ohio, Violet Elizabeth Baker (Apr. 21, 1915, Drexel, Ohio) Office worker, Dayton, Ohio.

CR4136421 Daniel Eugene Maxwell (Jan. 28, 1945, Dayton, Ohio)

CR413643 Charles Woodrow Maxwell (Mar. 19, 1913, Ellerton, Ohio) m. 1) Nov. 24, 1936, Miamisburg, Ohio, Norma Elizabeth Buchanan (June 24, 1915, Miamisburg, Ohio - May 28, 1940) bu. Miamisburg, Ohio); 2) Jan. 31, 1941, Lewisburg, Ohio, Helen McKee (Mar. 6, 1918, Darke Co., near West Manchester, Ohio) Parts manager, West Chester, Ohio.

CR4136431 Ramon Lee Maxwell (Nov. 15, 1937, Miamisburg, Ohio)

CR4136432 David Charles Maxwell (Aug. 29, 1939, Miamisburg, Ohio)

CR413644 Esther Ruby Maxwell (Feb. 3, 1915, Ellerton, Ohio) m. 1) Dec. 5, 1936, Ellerton, Ohio, Donald Virgil Wrights (Nov. 17, 1915) (div.); 2) Sept. 8, 1952, Chester Allen Powers (Jan. 1, 1894) Assembler, Xenia, Ohio.

CR413645 Mark Alsworth Maxwell (Dec. 5, 1917, Miamisburg, Ohio) m. Mar. 2, 1946, Germantown, Ohio, Treva G. Miller (Jan. 1, 1922, Germantown, Ohio) Factory worker, Hamilton, Ohio.

CR4136451 Anthony Walter Maxwell (Dec. 16, 1947, Middletown, Ohio)

CR413646 Lowell Edison Maxwell (June 4, 1922, Franklin, Ohio) m. June 24, 1941, Lewisburg, Ohio, Nina Marie Mattis (Dec. 20, 1921, Lewisburg, Ohio) Shipping and receiving clerk, Dayton, Ohio.

CR4136461 Michael Lowell Maxwell (Jan. 26, 1945, Dayton, Ohio)

CR4136462 Thomas Wilson Maxwell (Dec. 20, 1947, Dayton, Ohio)

CR413647 Phyllis Irene Maxwell (Nov. 11, 1924, Miamisburg, Ohio) m. Nov. 24, 1942, Germantown, Ohio, Kenneth Miller (July 1, 1923, Germantown, Ohio) Press operator, Middletown, Ohio.

CR4136471 Robert Gene Miller (Nov. 9, 1943, Germantown, Ohio)

CR4136472 Linda Lou Miller (June 26, 1946, Germantown, Ohio)

CR4136473 Terry Lee Miller (Oct. 3, 1947, Germantown, Ohio)

CR4136474 Marilyn Ann Miller (Aug. 8, 1951, Germantown, Ohio)

CR413648 Lucille Jean Maxwell (Feb. 1, 1927, Miamisburg, Ohio) m. Feb. 15, 1944, Middletown, Ohio, Scharold Dean Eck-

hardt (June 24, 1920, Middletown, Ohio) Guard, Middletown, Ohio.

CR4136481 Larry Douglas Eckhardt (Dec. 19, 1944, Middletown, Ohio)

CR4136482 James Alfred Eckhardt (Sept. 17, 1946, Middletown, Ohio)

CR4136483 Virginia Lee Eckhardt (Sept. 8, 1948, Middletown, Ohio)

CR4136484 Steven Scharold Eckhardt (Mar. 7, 1957, Middletown, Ohio)

CR41365 Ernest Victor Maxwell (Dec. 25, 1892, Montgomery Co., near Centerville, Ohio - July 14, 1932, Dayton, Ohio) m. 1) Sept. 28, 1911, Ellerton, Ohio, Glena Viola Smith (Apr. 2, 1892, Montgomery Co., near Ellerton, Ohio); 2) Feb. 11, 1912, Dayton, Carrie May Highfield (May 22, 1891, Centerville, Ohio) bu. Centerville, Ohio.

CR413651 Clarence Thurman Maxwell (Feb. 17, 1912, Montgomery Co., near Ellerton, Ohio - June 4, 1931, Ellerton, Ohio) bu. Ellerton, Ohio.

CR413652 Earl Victor Maxwell (Oct. 11, 1914, Montgomery Co., near Germantown, Ohio) m. June 24, 1944, Dayton, Ohio, Vivian Madge Fenner (Sept. 26, 1915, Little York, Ohio) Salesman, Dayton, Ohio.

CR413653 Harold Glen Maxwell (Apr. 19, 1918, Miamisburg, Ohio) m. June 30, 1945, Waterbury, Conn., Clare Jean Bartlett (Mar. 11, 1923, Springfield, Mass.) Partnership owner, A. F. Leis, Inc., Dayton, Ohio.

CR4136531 Douglas Bartlett Maxwell (Nov. 5, 1946, Dayton, Ohio)

CR4136532 Debra Leigh Maxwell (Feb. 6, 1950, Dayton, Ohio)

CR413654 Estele Lee Maxwell (Sept. 4, 1919, Montgomery Co., near Germantown, Ohio) m. May 15, 1943, Los Angeles, Calif., Margery Estelle Hathaway (Mar. 28, 1921, Dayton, Ohio) Owner, Dayton Window Co., Dayton, Ohio.

CR4136541 Larry Lee Maxwell (Aug. 27, 1944, Dayton, Ohio)

CR413655 Margery Allen Maxwell (Apr. 19, 1925, Dayton, Ohio) m. June 9, 1946, Dayton, Ohio, Wilmer Yewis Moyer (May 3, 1922, Mt. Cory, Ohio) Electronic engineer, Dayton, Ohio.

CR41366 Florence Marie Maxwell (July 24, 1895, Montgomery Co., near Centerville, Ohio) m. Nov. 4, 1914, Miamisburg, Ohio, Noble Alexander Graham (Jan. 30, 1889, Jackboro, Tenn. - Mar. 20, 1943, Miamisburg, Ohio) bu. Centerville, Ohio. Factory foreman, Miamisburg, Ohio.

CR413661 Peggy Lou Graham (Dec. 9, 1919, Dayton, Ohio) m. Oct. 25, 1941, Miamisburg, Ohio, William Henry Schneider (Sept. 26, 1915, Hamilton, Ohio) Fireman, Miamisburg, Ohio.

CR4136611 William Fredrick Schneider (Apr. 28, 1943, Miamisburg, Ohio)

CR4136612 Thomas Maxwell Schneider (Aug. 8, 1948, Miamisburg, Ohio)

CR4136613 Cinda Louise Schneider (Dec. 4, 1952, Miamisburg, Ohio)

CR4136614 Constance Marie Schneider (Jan. 24, 1958, Miamisburg, Ohio)

CR4137 William Rabold (Feb. 12, 1864, Berks Co., Pa. - Oct. 29, 1931, Dayton, Ohio) m. Jan. 26, 1895, West Carrollton, Ohio, Elizabeth Catherine Fox. Farmer, 1892 - 1909. Owner, grocery. bu. Ellerton, Ohio.

CR4138 Emma Rabold (Feb. 23, 1866, Berks Co., Pa. - Oct. 18, 1879, near Ellerton, Ohio) bu. Ellerton, Ohio.

CR4139 Harry Wilson Rabold (June 14, 1869, Berks Co., Pa. - Feb. 5, 1945, Dayton, Ohio) m. Feb. 18, 1892, Miamisburg, Ohio, Emma Gaiser (Apr. 28, 1868, Miamisburg, Ohio - Apr. 18, 1948, Dayton, Ohio) bu. Miamisburg, Ohio. Carriage painter, Miamisburg, Ohio.

CR41391 Ernest Edward Rabold (Mar. 29, 1893, Miamisburg, Ohio - Nov. 16, 1958, Dayton, Ohio) m. Oct. 12, 1910, Miamisburg, Ohio, Ruby May Baker (Feb. 7, 1892, Miamisburg, Ohio) bu. Miamisburg, Ohio. Laundry foreman, Dayton, Ohio.

CR413911 Donald Wilson Rabold (May 19, 1911, Miamisburg, Ohio) m. Sept. 20, 1933, Richmond, Ind., Helen Bernice Fitzpatrick (Jan. 2, 1916, Covington, Ky.) Homemaker, MacAllen, Texas.

CR4139111 Donald Carlton Rabold (Mar. 3, 1935, Dayton, Ohio) m. May 15, 1954, Liberty, Ind., Janet May Woodbury (Sept. 10, 1937, Dayton, Ohio) Salesman, southern part of Ohio, Kentucky and Indiana, Dayton, Ohio.

CR41391111 William Edward Rabold (Dec. 23, 1954, Dayton, Ohio)

CR41391112 Jeffrey Lynn Rabold (May 31, 1956, Dayton, Ohio)

CR41391113 Sherrl Lyn Rabold (Jan. 27, 1958, Dayton, Ohio)

CR4139112 Robert Eugene Rabold (Apr. 11, 1940, Dayton, Ohio)

CR4139113 John Ernest Rabold (June 28, 1943, Dayton, Ohio)

CR4139114 Susan Elaine Rabold (May 9, 1945, Dayton, Ohio)

CR4139115 Rebecca Jane Rabold (Apr. 26, 1953, Dayton, Ohio)

CR413912 Dorothy Jane Rabold (Oct. 17, 1914, Dayton, Ohio - Dec. 6, 1914, Dayton, Ohio) bu. Miamisburg, Ohio.

CR413913 James Melvin Rabold (Dec. 11, 1915, Dayton, Ohio) m. 1) Mar. 28, 1937, Dayton, Ohio, Catherine Tyleman Furnas (Oct. 4, 1917, West Milton, Ohio); 2) Oct. 24, 1944, Newport, Ky., Elizabeth Patricia Hall (Feb. 14, 1920, Dayton, Ohio) Interior decorator, Dayton, Ohio.

CR4139131 Scotte Lynne Rabold (Sept. 2, 1945, Dayton, Ohio)

CR413914 Richard Carlton Rabold (Dec. 6, 1917, Dayton, Ohio) m. Dec. 15, 1943, Nashville, Tenn., Mary Helen Cooksey (May 23, 1925, Bowling Green, Ky.) Time study engineer, Dayton, Ohio.

CR4139141 Keith Allen Rabold (Mar. 23, 1946, Dayton, Ohio)

CR4139142 Thomas Edward Rabold (Jan. 6, 1951, Dayton, Ohio)

CR4139143 Christopher Lance Rabold (Aug. 21, 1955, Dayton, Ohio)

CR413915 Betty Jane Rabold (Aug. 17, 1925, Dayton, Ohio) m. Apr. 21, 1943, Dayton, Ohio, Curtis Cummins Atkinson (Apr. 13, 1922, Vincennes, Ind.) Iron worker, Dayton, Ohio.

CR4139151 Richard Curtis Atkinson (Dec. 20, 1943, Dayton, Ohio)

CR4139152 Carlton Arden Atkinson (Nov. 23, 1945, Dayton, Ohio)

CR4139153 Patricia Ann Atkinson (Dec. 20, 1950, Dayton, Ohio)

CR4139154 Michael David Atkinson (Dec. 24, 1953, Dayton, Ohio)

CR41392 Edith May Rabold (May 28, 1895, Miamisburg, Ohio - May 4, 1918, Miamisburg, Ohio) m. Mar. 6, 1915, Miamisburg, Ohio, Byron Dawson (Oct. 11, 1893, Dayton, Ohio) bu. Miamisburg, Ohio.

CR413921 Harold William Dawson (Feb. 26, 1916, Dayton, Ohio) m. Apr. 18, 1939, Carlton, Ky., Gladys Harriet King (Dec. 31, 1910, Chicago, Ill.) Factory foreman, Brookville, Ohio.

CR4139211 James William Dawson (Nov. 30, 1940, Dayton, Ohio) Operator of Farm Ditcher, Montgomery, Miami and Preble Counties, Clayton, Ohio.

CR4139212 Thomas King Dawson (June 5, 1943, Dayton, Ohio)

CR4139213 Catherine Marie Dawson (May 15, 1950, Dayton, Ohio)

CR4139214 Bruce Harold Dawson (July 26, 1954, Dayton, Ohio)

CR413922 Robert Nelson Dawson (July 15, 1918, Dayton, Ohio) m. Apr. 28, 1938, Dayton, Ohio, Edna May Miller (June 14, 1920, Dayton, Ohio) Furniture jobber, Miami, Fla.

CR4139221 Robert Nelson Dawson, Jr. (Apr. 28, 1940, Dayton, Ohio)

CR41393 Mable Alberta Rabold (Mar. 26, 1898, Miamisburg, Ohio - Oct. 10, 1949, Dayton, Ohio) m. Dec. 28, 1923, Dayton, Ohio, Carlton MacChesney (June 1, 1900, Middletown, Ohio) bu. Miamisburg, Ohio. Salesman, Dayton, Ohio.

CR41394 Lawrence Wilbur Rabold (Nov. 7, 1902, Miamisburg, Ohio) m. 1) June 18, 1923, Dayton, Ohio, Betty Schumann; 2) Sept. 12, 1944, Norfolk, Va., Russiea Banks (Dec. 1, 1905, Greenville, Tex.) Owner, "Therm-O-Glare of Florida," Miami, Fla.

CR414 Margaret Rebecca Weiser (Mar. 17, 1833, Womelsdorf, Pa. - 1918, Womelsdorf, Pa.) m. Thomas Tobias Souders (1837 - 1917, Womelsdorf, Pa.) bu. Womelsdorf, Pa.

CR4141 Sarah Souders. m. Wagner.

CR41411 Minnie Wagner. m. Kelley.

CR414111 Clifford Kelley.

CR41412 Ella Wagner. m. Lou Ingram.

CR41413 William Wagner.

CR4142 Mary Ann Souders (1862, Womelsdorf, Pa. - 1946, Womelsdorf, Pa.) unm. Womelsdorf, Pa.

CR4143 Kate Viola Souders (Sept. 2, 1865, Womelsdorf, Pa. - June 1935) m. Apr. 1887, John Charles Oberly.

CR41431 Esther May Oberly (Feb. 19, 1888) m. 1) 1908, Frank Bertram Brandreth; 2) June 1918, Walter Bayard Staton.

CR414311 Frank Bertram Brandreth (Sept. 12, 1909) Royersford, Pa.

CR414312 Walter Bayard Statton, Jr. (June 1, 1920)

CR41432 Edith Gertrude Oberly (June 20, 1889) unm.

CR4144 Emma Helen Souders (Dec. 18, 1866, Stouchsburg, Pa. - Dec. 5, 1931) m. Charles Stiely (Feb. 22, 1866, Wernersville, Pa. - July 19, 1937) bu. Womelsdorf, Pa.

CR41441 Paul Robert Weiser Moyer (Jan. 7, 1888, Womelsdorf, Pa.) m. Joann .

CR414411 Catherine Irene Moyer (June 16, 1906, Reading, Pa.) m. Charles I. Folk (Nov. 1, 1905, Reading, Pa.) Dyer.

CR4144111 Ruth Grace Folk (May 10, 1938, Reading, Pa.) Robert Manwiller.

CR414412 Beatrice Amelia Moyer (Oct. 13, 1907, Reading, Pa.) m. Howard Samuel Peifer (June 27, 1904, Reading, Pa.) Utility man, Metropolitan Electric Co., Reading, Pa.

CR4144121 Howard John Peifer (Sept. 5, 1926, Reading, Pa.) m. Carol (Mar. 27, 1934, Reading, Pa.)

CR4144122 Pauline Beatrice Peifer (Apr. 11, 1925, Reading, Pa.) m. Stanley B. Hepler (Feb. 5, 1922, Reading, Pa.) Knitter, Berkshire Knitting Mills, Wyomissing, Pa.

CR41441221 Jacqueline Lee Hepler (Aug. 5, 1944)

CR414413 Mary Evelyn Weiser Moyer (Oct. 9, 1909, Hyde Park, Pa.) m. Robert Dudly Evans.

CR4144131 Beverly June Wise (Sept. 29, 1934 - June 29, 1956) m. Ranck.

CR41442 Margaret Florence Stiely (Apr. 8, 1901, Reading, Pa.) m. Samuel Manning Longenecker (Sept. 9, 1906, Reading, Pa.) Textile machine company, Wyomissing, Pa.

CR414421 Marylin Ann Longenecker (June 20, 1926, Reading, Pa.) m. Franklin Poore (Apr. 1, 1933)

CR4144211 Jocelyn Elaine Poore (Sept. 29, 1956)

CR414422 Patricia Aline Longnecker (June 14, 1928) m. Robert S. Rentschler (Mar. 21, 1927) Reading, Pa.

CR4144221 Kim Robin Rentschler (May 12, 1953, Reading, Pa.)

CR4144222 Keath Steven Rentschler (Mar. 31, 1954, Reading, Pa.)

CR414423 Lee Carl Longenecker (May 6, 1934, Reading, Pa.)

CR414424 Douglas Allan Longenecker (Sept. 29, 1945, Reading, Pa.)

CR41443 Elsie May Stiely (Dec. 14, 1902, Reading, Pa.) m. Ephraim Hartman (June 6, 1892, Reading, Pa.)

CR41444 Helen Mary Stiely (Apr. 27, 1905, Reading, Pa.) m. Willard L. Farrell (July 3, 1906, Reading, Pa.) Pattern maker, Reading, Pa.

CR414441 Willard Charles Farrell (Oct. 28, 1929, Reading, Pa.) m. Alverta (Nov. 16, 1928, Pine Grove, Pa.) Baker, Reading, Pa.

CR4144411 Michael David Farrell (Apr. 24, 1947, Reading, Pa.)

CR4144412 Jeffrey Willard Farrell (Jan. 25, 1954, Reading, Pa.)

CR414442 Elaine Louise Farrell (Oct. 28, 1929, Reading, Pa.) m. George Massey Stewart (Sept. 2, 1924, Reading, Pa.) Telephone worker, Reading, Pa.

CR4144421 Stephanie Layne Stewart (June 30, 1951, Reading, Pa.)

CR4144422 Suzanne Libeth Stewart (Aug. 23, 1952, Reading, Pa.)

CR4144423 Mark Farrell Stewart (July 30, 1954, Reading, Pa.)

CR4144424 Martha Jane Stewart (July 23, 1958, Reading, Pa.)

CR4145 Lilly Jane Souders (Apr. 13, 1868 - May 24, 1883, Womelsdorf, Pa.) bu. Womelsdorf, Pa.

CR4146 Margaret Elizabeth Souders (Feb. 8, 1870, Womelsdorf, Pa. - Jan. 5, 1935, Reading, Pa.) m. Walter Lincoln Bechtel. bu. Womelsdorf, Pa. Cigar maker.

CR41461 Christine Rebecca Bechtel (Feb. 6, 1896, Womelsdorf, Pa.) m. Oct. 3, 1925, Mark M. Lindenmuth (Dec. 11, 1898, Sutter Twp., Berks Co., Pa.) Clerk, bookkeeper, Reading, Pa.

CR4147 John Robert Souders (Oct. 15, 1872, Marion Twp., Berks Co., Pa. - Sept. 3, 1938, Philadelphia, Pa.) m. Nov. 4, 1899, Viola Hartman (Reading, Pa.) bu. Sinking Spring, Pa. Clerk, transportation department, Reading Terminal, Philadephia, Pa.

CR41471 Ruth Souders. m. Swartz.

CR415 George E. Weiser (Aug. 10, 1838, Lancaster Co., Pa. - July 16, 1927, Dayton, Ohio) m. Mary Ann Grime (Nov. 29, 1846 - Dec. 6, 1916, Dayton, Ohio) bu. Dayton, Ohio. Cobbler, Miamisburg, Ohio.

CR4151 Charles Herbert Weiser (1864 - 1870)

CR4152 Wilson Grant Weiser (1866 - 1868)

CR4153 William Harry Weiser (Aug. 24, 1868, Bernville, Pa. - Apr. 29, 1945, Cleveland, Ohio) m. Dec. 19, 1893, Florence B. Finch (Apr. 10, 1873, Liberty, Ind. - Aug. 11, 1941, Lynn, Ind.) bu. Spartanburg, Ind. Teacher and woodturner.

CR41531 Marion F. Weiser (July 27, 1894, Connersville, Ind. - Oct. 10, 1959, Richmond, Ind.) m. 1) Jan. 1914, Eva Mason; 2) Mar. 18, 1927, Pearl Hood. W. W. I, Woodmaker, piano tuner.

CR415311 William Wesley Weiser (Dec. 18, 1914, Centerville, Ind.) m. Dec. 25, 1934, Helen Madge (May 18, 1914, Richmond, Ind.)

CR4153111 Patty Ann Weiser (Aug. 8, 1939, Richmond, Ind.) m. May 1957, Dale Wallace.

CR41531111 Cynthia Lynn Wallace (Oct. 26, 1959)

CR4153112 Bonnie Sue Weiser (Oct. 14, 1945, Richmond, Ind.)

CR415312 Mary Ellen Weiser (May 2, 1917, Centerville, Ind.) m. Oct. 17, 1936, Wallace Moore (1914)

CR4153121 Robert Moore (May 4, 1938, Richmond, Ind.) m. Aug. 6, 1956, Louan Tanner (Apr. 14, 1941, Centerville, Ind.)

CR41531211 Jeffrey Scott Moore (Oct. 29, 1958, Panama City, Fla.)

CR4153122 Ronine Moore (Jan. 11, 1942, Richmond, Ind.)

CR4153123 Sandra Moore (Nov. 12, 1946, Richmond, Ind.)

CR41532 Mary Esther Weiser (Oct. 19, 1897, Centerville, Ind.) m. Dec. 24, 1921, William Herbert Napiere (June 3, 1887, Liberty, Ind.) W. W. I, telegraphist, Lynn, Ind.

CR415321 Stanley Leon Napiere (Oct. 10, 1922, Liberty, Ind.) m. Mar. 29, 1945, Esther Lee Patterson; 2) June 13, 1958, Jeraldine Menger.

CR4153211 Diana Lee Napeire (July 16, 1946)

CR4153212 Timothy William Napeire (Apr. 11, 1954)

CR41533 Raymond Everett Weiser (June 15, 1906, Connersville, Ind.) m. Nov. 15, 1939, Josephine Jetters. Woodworker.

CR415331 Charles Earl Weiser (June 9, 1942, Lynn, Ind.)

CR415332 Billy Jo Weiser (Apr. 30, 1948, Lynn, Ind.)

CR4154 Katie Weiser (July 10, 1870, Miamisburg, Ohio - Mar. 28, 1948, Huntsville, Ohio) m. 1910, John Coblentz. bu. Dayton, Ohio. No ch.

CR4155 Anna Dora Weiser (Oct. 24, 1872, Miamisburg, Ohio - Feb. 4, 1957, New Madison, Ohio) m. Dec. 25, 1889, McCoy Miller (d. Jan. 20, 1944) bu. Dayton, Ohio. Engineer at Longfellow School, Dayton, Ohio.

CR4156 Harvey George Weiser (Dec. 11, 1874, Chambersburg, Ohio - May 27, 1927) m. Aug. 2, 1902, Ella M. Winters (Sept. 20, 1882, near Brownsville, Ind. - Sept. 6, 1958) bu. Brownsville, Ind.

CR41561 Maybelle E. Weiser (Sept. 22, 1904, Brownsville, Ind.) m. Oct. 19, 1922, Ivan W. Clevenger (June 21, 1898)

CR415611 Doris Clevenger (Sept. 30, 1924, Brownsville, Ind.) Although blind, a telephone dictation stenographer, Indianapolis, Ind.

CR415612 Inez Clevenger (June 20, 1927, Brownsville, Ind.) m. 1) Feb. 1947, John Ankrom; 2) 1953, Dewey Swinney.

CR4156121 Dale Edward Ankrom (Sept. 3, 1949)

CR4156122 Timothy Lee Swinney (Jan. 28, 1956)

CR415613 Gilbert Clevenger (Feb. 2, 1935, Brownsville, Ind.) m. Sept. 12, 1954, Alice Cargal (Sept. 5, 1936)

CR4156131 Denyce Lin Clevenger (Jan. 14, 1956)

CR4156132 Douglas Lee Clevenger (Feb. 7, 1958)

CR41562 Roy W. Weiser (Sept. 2, 1907, Brownsville, Ind.) m. 1925, Elizabeth Jane Elliott (Feb. 1, 1908)

CR415621 Robert Eugene Weiser (Mar. 7, 1926) m. Marian .

CR4156211 James E. Weiser (Dec. 11, 1946)

CR4156212 Jeanette Weiser (July 4, 1951)

CR415622 Mona Louise Weiser (Aug. 13, 1928) m. Jan. 1947, Marion Scotten (Apr. 1927)

CR4156221 Ella Jean Scotten (Sept. 14, 1947)

CR4156222 Carol Susan Scotten (June 5, 1953)

CR415623 Donald Edward Weiser (Oct. 14, 1930) m. June 1957, Nancy Park.

CR4156231 Dale Alan Weiser (Sept. 7, 1958)

CR415624 Billy Gene Weiser (Aug. 26, 1934) m. Nov. 1955, Deanna

CR4156241 Jerry Dean Weiser (June 10, 1956)

CR4156242 Mark Allen Weiser (Nov. 7, 1957)

CR4156243 Danny Lee Weiser (Aug. 6, 1958)

CR415625 Mary Kathryn Weiser (Oct. 7, 1939) m. Feb. 1956, Richard Beck.

CR4156251 Michael Dean Beck (Sept. 23, 1956)

CR4156252 Kathryn Ann Beck (Oct. 15, 1957)

CR4157 Franklin Weiser (1877, Miamisburg, Ohio) m. Ada Stelle. bu. Dayton, Ohio.

CR41571 Robert Vernon Weiser (May 21, 1901, Connersville, Ind.) m. July 2, 1927, Dorothy Esther Shanor (Apr. 21, 1904, Dayton, Ohio) Inspector; she, teacher.

CR415711 Ada Lee Weiser (Aug. 29, 1931, Dayton Ohio) m. June 25, 1955, Francis Florek (Oct. 8, 1929, Toledo, Ohio) Proofreader.

CR4157111 Pamela Sue Florek (Jan. 23, 1956, Dayton, Ohio)

CR4157112 Sharon Ann Florek (Jan. 15, 1958, Dayton, Ohio)

CR415712 David Robert Weiser (Mar. 30, 1933, Dayton, Ohio) m. Mar. 8, 1958, Betty Ann Nunn (Sept. 12, 1939, Richmond, Va.)

CR4157121 David Lee Weiser (Dec. 9, 1958, Richmond, Va.)

CR41572 Ruth Viola Weiser (July 6, 1906, Dayton, Ohio) m. William Stewart.

CR415721 Ada Mae Stewart (Dec. 1, 1931, Eaton, Ohio)

CR415722 Sara Nancy Stewart (Eaton, Ohio)

CR41573 Rachel Vera Weiser (Mar. 13, 1910, Connersville, Ind.)

CR4158 Edward Weiser (1879)

CR4159 Margaret Viola Weiser (July 7, 1881, Miamisburg, Ohio - Apr. 13, 1945, Dayton, Ohio) m. Nov. 29, 1900, John Wesley Cottingham (Jan. 9, 1870) bu. Dayton, Ohio.

CR41591 John Virgil Cottingham (Sept. 29, 1901, Dayton, Ohio)

CR41592 Frances Aline Cottingham (Dec. 1, 1902, Dayton, Ohio) m. Sept. 30, 1933, Kenneth Early Risner (d. Jan. 18, 1955, Dayton, Ohio) Associated with building and loan association, Dayton, Ohio.

CR415921 Douglas Stuart Risner (Oct. 21, 1938, Dayton, Ohio) Music student, Miami Univ., Oxford, Ohio.

CR415922 Jeffrey Kenneth Risner (Nov. 26, 1940, Dayton, Ohio) Music student, Heidelberg College, Tiffin, Ohio.

CR41593 Mary Vesta Cottingham (Sept. 1908 - d.y.)

CR415(10) Lillie May Weiser (1883)

CR415(11) Robert Milton Weiser (1886) m. Nellie St. John.

CR415(11)1 Lillian Weiser. m. Monroe Parker.

CR415(11)11 Robert Parker.

CR415(11)12 Mary Ann Parker.

CR415(11)13 Stephen Parker.

CR415(11)2 Naomi Weiser. m. Charles Naugle.

CR415(11)21 Thomas Naugle.

CR415(11)22 Charles Naugle. m.

CR415(11)221 Naugle.

CR415(11)222 Naugle.

CR415(11)223 Naugle.

CR415(11)3 Mary Weiser. m. Dan Poliquin.

CR415(11)4 Betty Weiser. m. 1) ; 2) Rolla Bimley.

CR415(11)41 Douglas .

CR415(11)5 Arthur Nelson Weiser. m. Lucille .

CR415(11)51 Arthur Nelson Weiser, Jr. m.

CR415(11)52 Shirley Weiser. m.

CR415(11)6 Florence Weiser.

CR44 Francisca Weiser, daughter of Solomon and Marie (Wenger) Weiser, was born June 30, 1790, and married in May, 1816, Michael Frederick. It is believed that she was the mother of Elizabeth Weiser, born June 21, 1811, a ward of Solomon Weiser (Francisca's brother) in later years. Of any family to Frederick, there is no record. (9)

CR441 Elizabeth Weiser (June 21, 1811 - Feb. 4, 1889, Womelsdorf, Pa.) m. Apr. 14, 1834, Joseph Weiss (Mar. 6, 1815 - Mar 12, 1891, Womelsdorf, Pa.) bu. Womelsdorf, Pa.

CR4411 Sarah Weiss (Oct. 9, 1834, Womelsdorf, Pa. - Oct. 10, 1875, Womelsdorf, Pa.) m. Henry Hoffman.

CR44111 J. H. Hoffman (Sept. 3, 1853 - Feb. 7, 1911) m. Fannie W. Clouse (Dec. 1, 1853 - Oct. 31, 1897)

CR441111 Sarah L. Hoffman (Oct. 1, 1876 - Feb. 19, 1879)

CR4412 Mary Weiss (Sept. 12, 1836)

CR4413 Levi Weiss (Oct. 13, 1838 - Apr. 19, 1913) m. Mary (May 21, 1841 - June 14, 1898) Capt., Co B., 93 PVI.

CR44131 William S. Weiss (Apr. 9, 1866 - Oct. 29, 1872)

CR44132 Harry S. Weiss (1867 - 1927)

CR44133 John L. Weiss (1870 - 1933) m. Florence M. (1876 -)

CR44134 Charles G. Weiss (1872 - 1927) m. Maggie M. (1873 -)

CR441341 Harry W. Weiss (1894 - 1897)

CR44135 Fred L. Weiss (1875 - 1930)

CR44136 Eddie G. Weiss (Mar. 25, 1883 - Nov. 6, 1887)

CR44137 Joseph F. Weiss (1877 -) m. Lena V. (1884 - 1955)

CR4414 Joseph Weiss (Oct. 17, 1840)

CR4415 Frank Weiss.

CR4416 William H. Weiss (July 31, 1849) - July 23, 1917) Civil War.

CR4417 Elmira W. Weiss (Mar. 7, 1856 - Mar. 7, 1925) m. Jacob P. Matthews.

CR44171 Fred H. Matthews (Aug. 22, 1876 - July 27, 1911)

CR45 Solomon Weiser, son of Solomon and Marie (Wenger) Weiser, was born March 4, 1793, at Womelsdorf, Pa., and

(9) Mrs. Ida Krick to Frederick Weiser, Sept. 21, 1957; tombstones, Womelsdorf, Pa.

died there January 11, 1866. He married September 1818, Maria Susan Zerbe (Sept. 27, 1797, Womelsdorf, Pa. - Mar. 17, 1857, Womelsdorf, Pa.) They are buried at Womelsdorf, Pa. Solomon, at least in his later years, was keeper of the toll-gate east of Womelsdorf, and his daughter Elvina Arnold made her home with him, tending the gate during his illness when he was confined to a chair. (1)

CR451 Matilda Weiser (Jan. 1, 1819, Womelsdorf, Pa. - Aug. 12, 1824, Womelsdorf, Pa.) bu. Womelsdorf, Pa.

CR452 Elvina Weiser (Feb. 4, 1820, Womelsdorf, Pa. - Sept. 18, 1893, Reading, Pa.) m. Oct. 17, 1840, George Arnold. (d. in battle of Seven Pines, Va., 1862 body never located) She, bu. Womelsdorf, Pa. Private, Co G, 93 Pa. Volunteers; brickmaker, Womelsdorf, Pa.

CR4521 Mary Ann Elizabeth Arnold (Dec. 17, 1840, Womelsdorf, Pa. - Aug. 6, 1902, Reading, Pa.) m. 1) Warren; 2) Damon D. Schultz (1840 - 1925) bu. Womelsdorf, Pa.

CR45211 Ella Susan Martha Shearer (Feb. 22, 1860, Womelsdorf, Pa. - Sept. 1912, Reading, Pa.) unm. bu. Womelsdorf, Pa.

CR45212 Mamie Warren (1874 - 1927) m. 1) Brown; 2) Briner.

CR452121 Raymond Brown (d.y.)

CR4522 Rebecca Arnold (May 4, 1842, Womelsdorf, Pa. - d.y.)

CR4523 John Peter Arnold (Oct. 12, 1843, Womelsdorf, Pa. - Apr. 17, 1904, St. Joseph, Mo.) m. Apr. 1865, Frances Chellew (June 14, 1848, England - Dec. 24, 1913, St. Joseph, Mo.) bu. St. Joseph, Mo. Co. B., 90th Regt, Pa. Vol., Civil War.

CR45231 Ida Arnold (Feb. 23, 1866, Womelsdorf, Pa. - Aug. 28, 1911, St. Joseph, Mo.) m. Charles Stiers. No ch.

CR45232 William Henry Arnold (Apr. 2, 1868, Womelsdorf, Pa. -) m. Bertha Smallwood.

CR452321 Herbert Aubrey Arnold.

CR45233 George Benjamin Arnold (1869, Hamilton, Mo. - May 1928, St. Joseph, Mo.) m. Aug. 30, 1927, Frances Straubie. No ch.

CR45234 John Franklin Arnold (June 26, 1878, Hamilton, Mo. - Aug. 19, 1936) m. Oct. 20, 1897, Effie Kueker (Dec. 22, 1878, Boon Co., Ind.)

---

(1) Data submitted by Mrs. Ida Krick, Mrs. John I. Arnold, Harry F. Arnold, Roscoe H. Arnold, Russell M. Arnold, Mrs. Cosmus Kleinfelter, Mrs. Harry Wright.

CR452341 Harry Franklin Arnold (Oct. 10, 1899, St. Joseph, Mo.) m. June 4, 1921, St. Joseph, Mo., Margaret Lemser.

CR4523411 Dorothy Arnold (June 29, 1922) m. Jan. 2, 1940, Val C. Fandel.

CR45234111 Diane Fandel (Oct. 8, 1942)

CR45234112 Richard Fandel (Feb. 17, 1946)

CR45234113 Valarie Fandel (Oct. 28, 1949)

CR45234114 Vincent Fandel (May 6, 1951)

CR4523412 Robert E. Arnold (Sept. 4, 1924, St. Joseph, Mo.) m. Jan. 10, 1947, Lois Bickmore.

CR45234121 Christina Arnold (Dec. 14, 1947)

CR45234122 Annette Arnold (June 10, 1949)

CR45234123 Glenn Arnold (July 23, 1951)

CR45234124 Phillipp Arnold (Dec. 31, 1952)

CR452342 George Albert Arnold (June 10, 1902, St. Joseph, Mo.) m. Sept. 10, 1935, Savana, Mo., Ola Limbie. No ch.

CR452343 Frances Virginia Arnold (Aug. 22, 1904, St. Joseph, Mo.) unm.

CR45235 Clarence Felix Arnold.

CR452351 Clarice Arnold.

CR452352 Clarence Arnold.

CR4524 Alice Rebecca Arnold (July 28, 184 - d.y.)

CR4525 Matilda Rebecca Arnold (Aug. 1848, Womelsdorf, Pa. - 1913, Harrisburg, Pa.) m. William Weir. bu. Womelsdorf, Pa.

CR45251 Alma F. Kern (Sept. 1865 - 1946) m. Victor John Larsen (1859, Denmark - 1926) bu. Womelsdorf, Pa.

CR45252 Ida E. Weir (1880 - 1945) m. 1) Charles L. Wingard (Aug. 16, 1873 - Dec. 14, 1919) bu. Womelsdorf, Pa.; 2) Saylor.

CR452521 Charles Clifford Wingard (Sept. 5, 1899 - Oct. 19, 1930) unm. bu. Womelsdorf, Pa.

CR45253 Mamie Weir. unm.

CR45254 Harry Weir.

CR4526 George W. Arnold (Feb. 7, 1849, Womelsdorf, Pa. - Aug. 12, 1925, Lebanon, Pa.) m. Emma Clara Light (Mar. 6, 1847 - Feb. 7, 1916) bu. Lebanon, Pa. Ironworker.

CR45261 William L. Arnold (July 8, 1869, Lebanon, Pa. - July 21, 1950, Lebanon, Pa.) m. Sally Rebecca Zeller (Aug. 1871 - 1932) Ironworker, Lebanon, Pa.

CR452611 Roscoe H. Arnold (Feb. 29, 1892, Lebanon, Pa.) m. Dec. 26, 1912, Ella Louise Maus (Mar. 13, 1893) Wholesale confectioner, Reading, Pa.

CR452612 Ida May Arnold (June 25, 1893, Lebanon, Pa.) m. George Anne (Oct. 23, 1868)

CR452613 William L. Arnold, Jr. (Mar. 30, 1896, Lebanon, Pa. - 1945) m. 1) Mildred ; 2) ; 3)

CR4526131 Frederick Arnold.

CR4526132 William L. Arnold.

CR452614 Naomi Arnold (Apr. 6, 1898, Lebanon, Pa.) m. Jan. 8, 1919, Jay P. Clymer. Mechanical engineer.

CR4526141 Gwen N. Clymer (Feb. 2, 1920, Lebanon, Pa.) m. Arthur M. Niemi.

CR45261411 Jeffrey Eric Niemi (Aug. 7, 1951)

CR45261412 Natalie Gwen Niemi (Nov. 20, 1955)

CR4526142 Jay P. Clymer, Jr. (July 31, 1923, Fleetwood, Pa.) m. Jeanette Arnold (Nov. 21, 1925) Mechanical engineer.

CR45261421 Jay P. Clymer, III (June 23, 1951)

CR45261422 Julia Clymer (Sept. 22, 1953)

CR4526143 Sallie Alice Clymer (Apr. 28, 1926 - Jan. 25, 1927, Reading, Pa.)

CR4526144 Louise Patricia Clymer (Oct. 10, 1927, Reading, Pa.)

CR4526145 Mary Elizabeth Clymer (July 28, 1929, Reading, Pa.) m. John D. Ayers (Dec. 5, 1930) Electrical engineer.

CR45261451 Philip J. Ayers (Dec. 25, 1953)

CR45261452 John D. Ayers (Sept. 13, 1955)

CR45261453 Deborah Sue Ayers (Dec. 31, 1957)

CR45262 Miles Grant Arnold (Oct. 23, 1871, Lebanon, Pa. - Dec. 1, 1954, Avon Lake, Ohio) m. July 9, 1892, Fannie Dohner. bu. Avon, Ohio. Steelworker.

CR452621 Paul Henry Arnold (July 24, 1900, Lebanon, Pa.) m. June 1, 1924, Edythe Detwiler. B.A.; printer, Washington, D.C.

CR4526211 Russell Burnell Arnold (Oct. 18, 1926) m. Dec. 3, 1946, Betty Hucker. Physician and surgeon, Washington, D.C.

CR45262111 Donna Marie Arnold (Dec. 1, 1949)

CR45262112 Linda Joanne Arnold (Apr. 28, 1952)

CR45262113 Pamela Jean Arnold (Dec. 19, 1954)

CR45262114 Rhonda Kay Arnold (Dec. 16, 1955)

CR452622 Russell Miles Arnold (Jan. 31, 1903, Lebanon, Pa.) m. July 22, 1924, Helen Dessain. A.B., M.D. Physician and surgeon, Avon Lake, Ohio.

CR4526221 Marinanne Arnold (Jan. 20, 1934) m. James Raymond Higgins.

CR45262211 Nina Kathyleen Higgins (Sept. 18, 1955)

CR45262212 James Russell Higgins (Sept. 7, 1957)

CR4526222 Louis Dessain Arnold (Mar. 21, 1936)

CR4526223 Russell Grant Arnold (Mar. 21, 1936) A.B.; student, graduate school.

CR452623 Esther Violet Arnold (Nov. 5, 1905, Lebanon, Pa.) m. July 3, 1928, Ed Kinter. Cleveland, Ohio.

CR4526231 Doris Elaine Kinter (Feb. 10, 1931) m. Aug. 19, 1951, Frank Domiyan.

CR45262311 Frank Domiyan (Sept. 22, 1952)

CR45263 Gertrude Arnold. m. July 2, 1895, Cosmus Kleinfelter.

CR452631 Edith I. Kleinfelter. m. Charles Zearfoss.

CR452632 May E. Kleinfelter. m. Jacob Zearfoss.

CR452633 George H. Kleinfelter. m. Mable Klein.

CR452634 Sterling Kleinfelter. m. Lillie Miller.

CR452635 Raymond A. Kleinfelter. m. Erma Grimes.

CR452636 Myles Kleinfelter. m. Martha Bean.

CR452637 Harry Kleinfelter. (d. May 23, 1929) unm.

CR452638 Hilda Kleinfelter. m. Leroy Werner.

CR45264 Barbara Arnold (Apr. 23, 1885) m. William Billman (Mar. 1, 1882)

CR45265 Earl Arnold (d.) unm.

CR4527 William Franklin Arnold (Sept. 26, 1950, Womelsdorf, Pa. - Nov. 25, 1935, St. Joseph, Mo.) m. May 24, 1877, St. Joseph, Mo., Felixitus Volk (June 21, 1856, Bavaria - Oct. 20, 1925, St. Joseph, Mo.)

CR4528 Ida Relma Arnold (Apr. 9, 1858, Womelsdorf, Pa. - Oct. 20, 1938, Reading, Pa.) m. 1882, Camden, N. J., Robert

F. Kredell (Nov. 7, 1858, Reading, Pa. - June 20, 1909, Reading, Pa.) bu. Womelsdorf, Pa.

CR45281 Harry Damon Kredell (Nov. 11, 1882, Reading, Pa.) m. June 18, 1906, Reading, Pa., Jenny Musser (Aug. 1882, Lancaster, Pa. - June 20, 1958, Reading, Pa.) bu. Womelsdorf, Pa.

CR45282 Ida Relma Kredell (Dec. 26, 1887, Reading, Pa.) m. Oct. 22, 1908, Reading, Pa., Irvin Luther Krick (Feb. 17, 1888, Sinking Spring, Pa.)

CR452821 Mary Elizabeth Krick (Nov. 29, 1910, Reading, Pa.) m. Nov. 22, 1939, Reading, Pa., Carl Eugene Putman (Feb. 2, 1911, Rockford, Ohio) B.S., Albright College.

CR4528211 Carol Jean Putman (Dec. 11, 1942, Reading, Pa.)

CR452822 Ruth Frances Krick (Sept. 10, 1912, Reading, Pa.) m. July 20, 1940, Reading Pa., Frederic William Norton (Sept. 17, 1915, Reading, Pa.) B.A., Albright College.

CR4528221 Frederic Weiser Norton (July 9, 1942, Ft. George Meade, Md.)

CR4528222 Anne Elizabeth Norton (Jan. 31, 1944, Reading, Pa.)

CR45283 Robert Blee Kredell (Feb. 13, 1890, Cleveland, Ohio) m. May 15, 1914, Reading, Pa., Stella Wilhelmina Heffelfinger (June 17, 1892, Reading, Pa. - Jan. 25, 1960, Chiffon, New Jersey)

CR452831 Donald Harley Gredell (Feb. 19, 1916, Hornell, N. Y.) m. Aug. 1942, Clifton, N. J., Matilda Seidel (July 19, 1918, Clifton, N. J.)

CR4528311 Linda Elaine Kredell (July 3, 1943, Clifton, N. J.)

CR4528312 Susan Estelle Kredell (May 21, 1946, Clifton, N.J.)

CR452832 Carol Ruth Kredell (Oct. 20, 1924, Patterson, N. J.) B.S., Pratt Institute; M.A., Univ. of Wisconsin. Home economist, Penna. State Univ., York, Pa.

CR45284 Conrad Weiser Kredell (Apr. 4, 1896, Reading, Pa.) m. Ester Middendorf.

CR453 Peter Emanuel Weiser (June 12, 1822, Womelsdorf, Pa. - Dec. 19, 1890, Philadelphia, Pa.) m. Mar. 16, 1854, Sarah D. Shearer (daughter of Samuel and Susan Shearer) (Dec. 30, 1828, Robesonia, Pa. - Dec. 28, 1915, Philadelphia, Pa.) bu. Philadelphia, Pa.

CR4531 Susan Ella Weiser (Nov. 24, 1854, Heidelberg Twp., Berks Co., Pa. -) m. Jan. 10, 1884, Frank Hendley.

CR45311 Eleanor Hendley.

CR45312 Clara Hendley.

CR45313 Francisca Dorothea Hendley. m. Charles David Williams.

CR4532 Henry Shearer Weiser (Aug. 8, 1858, Philadelphia, Pa. - Nov. 16, 1952, Philadelphia, Pa.) m. Nov. 29, 1898, Anna Isabel Sailer (Apr. 19, 1872, Philadelphia, Pa.) Merchant tailor, Philadelphia, Pa.

CR45321 Frances Sailer Weiser (Sept. 1, 1900, Philadelphia, Pa.) m. Sept. 11, 1930, Philadelphia, Pa., Harry Wright (Jan. 27, 1896, Philadelphia, Pa.)

CR4533 Jennie Florence Weiser (Jan. 20, 1867, Philadelphia, Pa. - Apr. 18, 1943, Philadelphia, Pa.)

CR6. Mary Catharine Weiser (1769 - 1852)

Mary Catharine Weiser, daughter of Peter and Catharine ( ) Weiser, was born in Reading, October 8, 1769,(1) and died in Lebanon, Pennsylvania, June 21, 1852. She married Robert McConnell. At the time of her death, this notice appeared in the *Berks and Schuylkill Journal* (July 3, 1852):

> Died.—On the 21st June, in Lebanon, Catherine M. McConnel, widow of Robert McConnel, aged 82 years. The deceased was the daughter of the late Peter Weiser, and the only surviving granddaughter of Conrad Weiser. She was born in Reading on Oct. 8, 1769.

Children of Robert and Mary Catharine (Weiser) McConnell:

CR61 Frederick Augustus McConnell.

CR62 Rebecca McConnell, March 30, 1790.

CR63 Louisa McConnell, September 6, 1792.

CR64 Evan McConnell.

CR65 Maria McConnell, February 17, 1797.

CR66 Morris McConnell, 1802.

CR67 Peter Muhlenberg Weiser McConnell, January 31, 1805.

CR68 Esther McConnell, July 2, 1807.

CR69 James McConnell, July 22, 1809.

CR6(10) Catherine Amelia McConnell, September 12, 1810. (2)

CR61 Frederick Augustus McConnell (son of Robert and Mary Catharine (Weiser) McConnell) m. Feb. 5, 1812, Elizabeth Schaeffer.

---

(1) See records of Trinity Lutheran Church, Reading, Pa.

(2) See records of Christ Lutheran Church, Stouchsburg; Zion Lutheran Church, Womelsdorf.

CR611 John Schaffer McConnell (Nov. 29, 1817)

CR612 m. Francis Robinson, Pine Grove, Pa.

CR66 Morris McConnell (son of Robert and Catharine (Weiser) McConnell) (1802, Womelsdorf, Pa. - 1876, Washington, D.C.) m. 1830, Sarah Christ (Dec. 9, 1806 - 1887, Washington, D.C.) bu. Washington, D.C.

CR661 Esther Margaret McConnel (July 21, 1831, Womelsdorf, Pa. - Dec. 2, 1896, Washington, D.C.) m. June 8, 1854, Hubert Schutter (Feb. 11, 1826, Prussia - July 16, 1904, Washington, D.C.) Artist. (3)

CR6611 Mary Ellen Schutter (Apr. 20, 1855, Washington, D.C. - Oct. 10, 1936, Los Angeles, Calif.) m. 1) Charles Cary Ewer (1839 - Feb. 13, 1879, Washington, D.C.); 2) Oct. 16, 1890, Frank Even Johnston (d. Mar. 26, 1935, Los Angeles, Calif.) bu. Los Angeles, Calif.

CR66111 Maidee Schutter Ewer (May 25, 1875, Washington, D.C. - Feb. 6, 1946, Washington, D.C.) bu. Washington, D.C.

CR66112 Pauline Ryder Ewer (Feb. 24, 1877, Washington, D.C. - Nov. 3, 1957, Los Angeles, Calif.) m. Sept. 12, 1900, Edward Sumner Glavis (Sept. 30, 1876, Washington, D.C. - Jan. 3, 1937) Government official.

CR661121 Pauline Ewer Glavis (June 1, 1901, Washington, D.C.) Secretary, Los Angeles, Calif.

CR661122 Edward Sumner Glavis, Jr. (Oct. 7, 1903, Washington, D.C.) m. Feb. 20, 1923, Francis Mary Mason.

CR6611221 Edward Sumner Glavis, III (Jan. 2, 1925) m.

CR6611222 Mary Glavis.

CR661123 Margaret Glavis (Nov. 5, 1906, Washington, D.C.) m. 1) Mar. 13, 1928, Charles C. Yates (d.); 2) Elbert Armstrong.

CR661124 Maidee Isabelle Glavis (June 18, 1911) m. 1) Oct. 4, 1931, James McMillen; 2) John Edward Ellis.

CR6611241 Barbara Ann McMillen.

CR661125 Frank Johnson Glavis (Oct. 13, 1913) m. Doris Ashworth.

CR6611251 Wendy Glavis.

CR6612 Jessie Hubertine Schutter. (Feb. 16, 1865, Washington, D.C. - Aug. 6, 1911, Washington, D.C.) m. Nov. 27, 1889, William R. Bailey, Civil Engineer, Washington, D.C. bu. Arlington, Va.

---

(3) Data provided by Miss Pauline E. Glavis and L. S. Bailey.

CR66121 Lionel Schutter Bailey (May 18, 1892, Washington, D.C.) m. Dec. 27, 1929, San Diego, Calif., Helga Sjaastad. Civil engineer, San Marino, Calif.

CR661211 William Lionel Bailey (Apr. 23, 1931, Pasadena, Calif.)

CR661212 Bergetta Hubertine Bailey (Apr. 23, 1931, Pasadena, Calif.) m. July 20, 1957, John Lyman Bunce.

CR66122 William Robert Bailey (Aug. 23, 1894, Washington, D.C. - Feb. 14, 1941, Rocky Mount, N. Car.) m. Sept. 12, 1936, Richmond, Va., Edna Elizabeth Powell. bu. Richmond, Va. Postal clerk.

CR662 Ellen McConnell (1837) unm.

CR663 Sarah Elizabeth McConnel (June 17, 1842, Washington, D.C. - Feb. 8, 1928, Washington, D.C.) m. Sept. 10, 1872, Washington, D.C., Charles Warren Hills (July 30, 1840, Mayfield, Ohio - Jan. 11, 1908, Washington, D.C.) bu. Washington, D.C. Civil War, 71st Ohio Vol. Civil servant. (4)

CR6631 Grace Muhlenberg Hills (Mar. 22, 1874, Cleveland, Ohio - Feb. 1, 1948, Chicago, Ill.) m. Sept. 16, 1917, Washington, D.C., Henry C. Morris (Chicago, Ill. - July 29, 1948, Maine) bu. Washington, D.C. Diplomatic service.

CR6632 Ralph Warren Hills (June 7, 1875, Cleveland, Ohio - May 21, 1940, Cumberland, Md.) m. 1901, Washington, D.C., Mary Edna Gorman (Mar. 1, 1876, Howard Co., Md. - July 4, 1944, Baltimore, Md.) bu. Washington, D.C. Historian.

CR66321 Ralph Gorman Hills (Jan. 19, 1902, Washington, D.C.) m. Aug. 11, 1928, Missonla, Mont., Mary Joe Dixon (Aug. 7, 1906, Missoula, Mont.) M.D., Johns Hopkins Medical School, 1929. Asst. Professor, Internal Medicine, Johns Hopkins Univ.; Trustee, Princeton Univ.; Councilor Medical and chirugical faculty of Maryland.

CR663211 Joseph Dixon Hills (Nov. 30, 1932, Baltimore, Md.)

CR663212 Ralph Warren Hills (June 7, 1939, Baltimore, Md.)

CR66322 Mary Gorman Hills (Jan. 27, 1905, Washington, D.C.) m. Nov. 1, 1934, Washington, D.C., Stuart H. Gillmore (Jan. 17, 1896)

CR663221 Mary Gorman Burns Gillmore (Dec. 8, 1937)

CR663222 James Clarkson Gillmore (Mar. 11, 1940)

CR66323 Elizabeth Warren Hills (July 18, 1910, Washington, D.C.) m. June 20, 1928, Washington, D.C., William Journey Roome, III (Dec. 4, 1905, Plainfield, N.J.)

---

(4) Data provided by Ralph G. Hills.

CR663231 William J. Roome, IV (June 16, 1929)

CR663232 Rodney Hills Roome (June 28, 1932)

CR66324 Arthur Gorman Hills (Aug. 5, 1915, Washington, D.C.) unm. M.D., Johns Hopkins, 1942; Associate Professor of Medicine, Miami Univ., Miami, Fla.

CR664 Mary Susan McConnell (Apr. 2, 1847, Washington, D.C. - Apr. 1, 1918, Olney, Md.) m. Sept. 26, 1866, Washington, D.C., Henry Clay Sherman (Sept. 26, 1842 - Sept. 29, 1896, Olney, Md.) bu. Sandy Spring, Md. He attended Rittenhouse Academy, Washington, D.C., and completed a musical education under private instructors; served as organist in Washington churches, including St. Aloysius Roman Catholic, All Souls' Unitarian, and St. Thomas' Episcopal Church. (5)

CR6641 Charles Albert Sherman (Sept. 6, 1867, Washington, D.C. - Aug. 1906, Chevy Chase, Md.) bu. Washington, D.C.

CR6642 Margaret Elgar Sherman (June 12, 1871, Washington, D.C.) m. Apr. 20, 1898, Washington, D.C., Josiah Waters Jones (Mar. 3, 1870, Olney, Md. - Sept. 6, 1946, Olney, Md.) bu. Sandy Spring, Md.

CR66421 Margaret Sherman Jones (July 4, 1899, Washington, D.C.) m. Apr. 3, 1929, Olney, Md., William Howard Gilpin (Apr. 2, 1899, Sandy Spring, Md.) Insurance agent, Olney, Md. She A.B., Goncher College, he, George School, Pa.

CR664211 Josiah Jones Gilpin (Mar. 4, 1930, Olney, Md.) m. Dec. 13, 1950, Olney, Md., Joanne Lois Grey. (Sept. 10, 1927) Forestry, Olney, Md., George School; She R.N.

CR6642111 William Edward Gilpin (Oct. 19, 1954, Olney, Md.)

CR6642112 Steven Brooke Gilpin (June 29, 1957, Olney, Md.)

CR664212 Margaret Elgar Gilpin (Nov. 23, 1940, Olney, Md.)

CR66422 Ruth Sherman Jones (Oct. 16, 1905, Washington, D.C.) m. June 24, 1936, Olney, Md., James Arthur Richards (Sept. 17, 1913, Patrick Co., Va.) S.T.D., D.D. Methodist minister, Elizabeth, N. J. She, Peabody Institute, Baltimore

CR664221 Ruth Lackey Richards (Mar. 1, 1938, Baltimore, Md.)

CR664222 James Arthur Richards, II (June 21, 1939, Baltimore, Md.)

CR66423 Mary Elizabeth Sherman Jones (Mar. 12, 1910, Washington, D.C.) m. June 13, 1936, Olney, Md., Charles Gibson

(5) Data provided by Mrs. J. W. Jones.

Grey (May 20, 1908, Washington, D.C.) Deputy director, Agriculture Dept., Washington, D.C. Howard Co., Md. She R.N, Garfield Memorial Hospital, Washington, D.C.)

CR664231 Peter Gibson Grey (Apr. 8, 1937, Washington, D.C.)

CR664232 Elizabeth Gibson Grey (July 9, 1939, Washington, D.C.)

CR664233 Margaret Elgar Grey (June 30, 1941, Lincoln, Neb.)

CR664234 Robert Waters Grey (Oct. 12, 1943, Olney, Md.)

CR66424 Elgar Sherman Jones (Aug. 4, 1911, Washington, D.C.) m. Aug. 22, 1936, Olney, Md., Robert Campbell Gilmore (June 16, 1910, Va.) Insurance agent, Bethesda, Md. She, A.B. University of Md., Peabody conservatory.

CR664241 Anne Elgar Gilmore (Mar. 17, 1949, Bethesda, Md.)

CR6643 Mary Lois Sherman (Jan. 5, 1875, Washington, D.C. - Dec. 29, 1948, Chevy Chase, Md.) m. May 12, 1897, Washington, D.C. Samuel Scoville Paschal (1875, Washington, D.C. - 1917, Chevy Chase, Md.) bu. Georgetown, Washington, D.C. She, bu. Sandy Spring, Md.

CR66431 Barbara Paschal (1900 - 1900) bu. at sea, Pacific Ocean,

CR66432 Guy Sherman Paschal (Aug. 14, 1901, Washington, D.C.) m. 1) Oct. 12, 1926, N.Y., Dorothy Iselin; 2) Melanie .

CR664321 Barbara Paschal (1927)

CR664322 Samuel Paschal (1930)

CR664323 Guy Paschal (1933)

CR66433 Mary Lois Paschal (Nov. 7, 1904, Washington, D.C.) m. May 13, 1936, Donald Davis, Chevy Chase, Md.

CR665 Peter Muhlenberg Weiser McConnell (Washington, D.C. - Lititz, Pa.) unm.

CR67 Peter Muhlenberg Weiser McConnell (son of Robert and Catherine (Weiser) McConnell) (Jan. 31, 1805, Womelsdorf, Pa. -) m. Sarah Miller.

CR671 Barbara Anne McConnell (Sept. 28, 1827, Womelsdorf, Pa. - Jan. 1828, Womelsdorf, Pa.)

CA. Margaret Weiser (1734 - 1777)

Margaret Weiser, daughter of Conrad and Anna Eva (Feck) Weiser, was born on January 28, 1734, near Womelsdorf, Pennsylvania. She married first, in November 1754, the Rev. John Dietrich Mattheus Heintzelmann, who died February 9, 1756. Following his death, she married Anthony Fricker, a Roman Catholic, which accounts for the special provision in Conrad Weiser's will concerning her children and the legal action Henry Melchior Muhlenberg took to gain custody of her son by her first marriage. Anthony

Fricker was evidently an innkeeper in Reading, and he died in 1807. Margaret died early in 1777, for under date of February 2, 1777, Henry Melchior Muhlenberg records the fact that news of her death, due to an accidental fall down a flight of stairs, was received.

Children of Rev. J. D. M. and Margaret (Weiser) Heintzelmann:

CA1 Henrich Israel Heinzelmann (Feb. 10, 1756 - September 12, 1774, Ebenezer, Georgia)

Children of Anthony and Margaret (Weiser) Fricker:

CA2 Anthony Fricker.

CA3 Margaret Fricker.

CA4 Peter Fricker.

CA5 Mary Fricker. (1)

CA2 Anthony Fricker. m. Anna Maria . Revolutionary War service. Hatmaker.

CA21 John Fricker, February 12, 1802.

CA22 William Fricker, September 16, 1806.

CA23 Henriette Fricker, February 28, 1808. (2)

CA5 Mary Fricker (d. 1824) m. Apr. 7, 1805, John Frantz (1781 - 1834) (3)

CA51 Margaret Frantz (Apr. 6, 1819, Reading, Pa. - May 23, 1891, Sunbury, Pa.) m. June 12, 1848, Peter Watson Gray (Feb. 4, 1816 - Sept. 6, 1894) Merchant, Sunbury, Pa.

CA511 Margaret Louisa Gray (May 18, 1852 - Oct. 16, 1936) m. 1870, Thomas A. Murdock (June 20, 1847 - Dec. 3, 1909) Station agent, Milton, Pa.

CA5111 Edna Gray Murdock (July 18, 1873 - Oct. 9, 1958) unm.

CA5112 Helen Margaret Murdock (Dec. 11, 1876) m. 1903, William B. Godcharles. Clinton, N. Y.

CA51121 Charles Augustus Godcharles (1905) m. Mary Wright. Professor, Hamilton College, Clinton, N. Y.

---

(1) A complete list of these children is uncertain. See Tappert and Doberstein, *op. cit.*, I, 509-510; II, 593, 599; III, 12, 314, 450-451, 453, 456, 555. Wallace *op. cit.*, 426.

(2) Zion Lutheran Church, Womelsdorf, Pa.; Tappert and Doberstein, *op. cit.*, III, 314.

(3) See Richards, *op. cit.*, p. 83. The birthdate, 1785, for Margaret Fricker, is either incorrect, or Margaret was a daughter of Anthony Fricker's second wife. Since an incorrect date for the death of Margaret (Weiser) Fricker is cited there, the second alternative appears a possibility. Documentary evidence is lacking. Mary Fricker Frantz's descendants are included tentatively, therefore. Data provided by W. G. Murdock.

CA511211 Kathryn Godcharles. m. Brian T. C. Davis. Summit, N. J.

CA51122 Margaret Godcharles. unm. Nyantic, Conn.

CA51123 Helen Gray Godcharles. m. Curtis Wagner. Manhattan Beach, Calif.

CA511231 David Wagner.

CA511232 William Wagner.

CA5113 Donald Brady Murdock (1879 - 1905) No ch.

CA5114 William Gray Murdock (July 27, 1881) m. Grace Showers. Major, W. W. I. Milton, Pa.

CA51141 Frances Gray Murdock (Dec. 1, 1922) m. 1) Arthur Chin. Major, one of Gen. Chenault's original Flying Tigers; 2) John Nicholas Drake. Alphine, N. Dak.

CA511411 Susan Chin (Dec. 9, 1945)

CA51142 William Gray Murdock (Aug. 13, 1924) unm. U. S. Navy, W. W. II, Korean War. Civil engineer, Iran.

CA51143 Janet Criswell Murdock (Jan. 3, 1936) m. Edward Yordy She, grad., Penn State Univ.; he, civil engineer, York, Pa.

CA512 Alice Gray (May 3, 1857 - Apr. 26, 1932)

CA513 Emma Frances Gray (May 24, 1860 - Sept. 15, 1939) Teacher, Sunbury High School, Sunbury, Pa.

CS. Samuel Weiser (1735 - 1794)

Samuel Weiser, son of Conrad and Anna Eva (Feck) Weiser, was born April 23, 1735, near Womelsdorf, Pa. He married May 28, 1760, at St. Michael's Lutheran Church in Philadelphia, Judith Levan. (1)

Samuel Weiser was the most intimately associated, of all Conrad Weiser's sons, with his father's relations to the Indians. "Sammy" appears in his father's correspondence as messenger and companion. In 1751, Sammy went to live with the same Mohawks who had taught Conrad his knowledge of their language, and he was his official successor as Indian interpreter for the government. (2)

Sammy also saw service in the French and Indian War. He served as a Captain-Lieutenant, in the Ind. Pa. company, first battalion, from July 3,

---

(1) Judith Levan was a daughter of Isaac Levan (1700 - 1783) and Mary Margaret , son of Daniel Levan and Marie Beau. He came to America in 1715. Anna Maria Levan, who married Samuel's son Benjamin, was a daughter of Abraham and Esther ( ) Levan. Abraham was a son of Isaac Levan (d. 1800) and Mary Anna Ellmaker, daughter of Leonard Ellmaker of Lancaster County. See the Levan Family History.

(2) Wallace, *op. cit.*, p. 323ff; Richards, *op. cit.*, p. 83.

1765, and was stationed at Fort Henry. Later he was located at Fort Ligonier under Colonel Bouquet until he wrote his father in April, 1759, of his desire to resign. His resignation became official on May 15, 1759. (3)

Following his service in the various battles of the French and Indian War, Sammy lived in Reading for a time, later moving to his father's land in what was then Northumberland County. In 1770, Muhlenberg recorded that he had baptized sick children of Samuel in Reading. (4) Samuel Weiser died in 1794. His will, probated July 8, of that year, bequeathed his land to his wife and children and mentioned his godson Samuel Weiser, the son of his nephew Peter. His heirs sold his land in October 1800, which likely means that his wife was dead by then. Where they are buried is at present unknown. (5)

Children of Samuel and Judith (Levan) Weiser:

CS1 Benjamin Weiser.

CS2 Maria Margaret Weiser. m. Jacob Feather, Northumberland County. (6)

CS1. Benjamin Weiser (1766 - 1826)

Benjamin Weiser, son of Samuel and Judith (Levan) Weiser, was born 1766 and died 1826, according to dates in H. M. M. Richard's genealogy of the Weiser family, as yet not collaborated from another source. He married Anna Maria Levan, his mother's grand-niece, on June 28, 1798, in Reading, Pa. She was born May 4, 1780, in Reading, and died September 13, 1862, near Aaronsburg, Pa. She is buried at Wolf's Chapel near Aaronsburg, Pa. Where her husband died has not been established.

Children of Benjamin and Anna Maria (Levan) Weiser:

CS11 Rebecca Weiser (Aug. 8, 1799 - March 14, 1880, near Aaronsburg, Pa.) m. Henry Hess (May 7, 1797 - June 11, 1849, near Aaronsburg, Pa.) They are buried at Wolf's Chapel Cemetery. No children.

CS12 Benjamin Weiser.

CS13 Esther Weiser.

CS14 Elizabeth Weiser.

CS15 Samuel Weiser, June 2, 1808.

CS16 Mary Weiser.

CS17 Catharine Weisr, Fbruary 13, 1814.

---

(3) Wallace, *op. cit.*, p. 560-561; PA2-1-62, 108, 713, 114.
(4) Tappert and Doberstein, *op. cit.*, II, 466.
(5) Northumberland County wills 1-174; Northumberland County deeds, L-630.
(6) No further data of the Jacob Feather family has been discovered.

CS18 Sarah Weiser, June 17, 1816. (1)

CS12 Benjamin Weiser. m. Eleanora (or Judith Redinger). of his death and final whereabouts, nothing is known. He left no heirs.

CS121 Samuel Weiser Dec. 26, 1824 - Sept. 10, 1827) bu. Aaronsburg, Pa., Wolf's Chapel. (2)

CS13 Esther Weiser (daughter of Benjamin and Maria (Levan) Weiser) (June 30, 1803 - Nov. 24, 1850) m. Apr. 31, 1822, Henry Winkleman (Oct. 16, 1793 - Apr. 11, 1863) She, bu. Snydertown, Pa.; he, bu. St. Paul's Church near Aaronsburg, Pa. Farmer, Nittany, Pa. (3)

CS131 Mary Ann Winkleman (Mar. 16, 1824 - Feb. 4, 1850) m. David Snyder.

CS1311 Hetty Catharine Snyder. m. Miller.

CS1312 James Snyder. Orangeville, Illinois.

CS132 Margaretha Winkleman (Feb. 23, 1827 - May 29, 1833)

CS133 Samuel Weiser Winkleman (Apr. 24, 1829 - June 5, 1833)

CS134 Benjamin Schneck Winkleman (July 22, 1834, Nittany, Pa. - Dec. 22, 1894, Nittany, Pa.) m. Aug. 16, 1855, Amanda L. Wise (Feb. 1, 1834 - Feb. 17, 1889, Nittany, Pa.) bu. Snydertown, Pa. Farmer.

CS1341 James Buchanan Winkleman (Nov. 13, 1856, Nittany, Pa. - Mar. 14, 1890) m. Sarah Catharine Neese. bu. Snydertown, Pa.

CS13411 Merrill Winkleman (d.y.)

CS13412 Minnie Mae Winkleman (June 5, 1887) m. Joseph Weaver (Oct. 2, 1882 - 1955) bu. Hublersburg, Pa. Guard, steel mill, Bellefonte, Pa.

CS134121 Kathryn Madeline Weaver (Sept. 1, 1905 - Aug. 2, 1921) bu. Hublersburg, Pa.

CS134122 James Russell Weaver (July 1, 1909) m. 1944, Mary Ellen Gheen. Steel mill furnace operator, Harrisburg, Pa.

CS1341221 Rosemary Weaver (Nov. 9, 1945)

CS1341222 Marsha Ann Weaver (Nov. 11, 1946)

---

(1) Richards, *op. cit.*, p. 84. Records of Trinity Lutheran Church, Reading; tombstones, Wolf's Chapel Cemetery near Aaronsburg, Pa. See papers in the estate files of Henry and Rebecca (Weisr) Hss for children of Benjamin and Anna Maria (Levan) Weiser, Centre County records, Bellefonte, Pa. Estate No. 1919.

(2) See Richards, *op. cit.*, p. 84, which cites Benjamin's wife as Judith Redinger. The baptisimal record of CS121 Samuel gives his mother's name as Eleanora.

(3) Data provided by Mrs. C. W. Casner; see also will of Henry Winkleman, C-45 and Benjamin S. Winkelman, E-93, Centre County records.

CS1341223 James J. Weaver (July 5, 1948)

CS1341224 Linda Weaver (Sept. 28, 1950)

CS1341225 Ronald Weaver (Oct. 3, 1952)

CS13413 Benjamin Winkleman. m. Mabel . Mechanic, Downingtown, Pa.

CS134131 Benjamin J. Winkleman. m. Margaret .

CS1341311 Carol Winkleman (Sept. 11, 1954)

CS1342 John Henry Winkleman (Nov. 16, 1857 - Mar. 6, 1873)

CS1343 Derbin Iona Winkleman (Sept. 6, 1859 - Mar. 5, 1861)

CS1344 Horace Wise Winkleman (Apr. 4, 1861 - Sept. 10, 1931) m. Feb. 14, 188 , Mary Mauck. bu. Cedar Hill, Clinton Co., Pa.

CS13441 Roy Mauck Winkleman (Oct. 15, 1886) m. Dec. 27, 1906, Carrie Belle Letterman.

CS134411 Harry Leroy Winkleman (July 16, 1907) m. Dorothy Wadsworth.

CS1344111 Pearl Winkleman (d.y.)

CS1344112 Bernice Winkleman (1931)

CS134412 Boyd James Winkleman (Nov. 28, 1908) m. Clevella Wadsworth. Supt., water lines, Lock Haven, Pa.

CS1344121 Boyd James Winkleman, Jr. (d.y.)

CS1344122 Betty Winkleman (1931)

CS134413 Forest Kermit Winkleman (Nov. 23, 1910) m. 1) Helen Nicols; 2) .

CS1344131 John Winkleman.

CS134414 Leonard Guy Winkleman (Aug. 23, 1912) m. 1) Margaret McGill; 2) Thelma Mackey.

CS134415 Donald Bertram Winkleman (Sept. 28, 1914) m. Geraldine Young.

CS1344151 William Winkleman. m.

CS1344152 Genevieve Winkleman.

CS134416 Clair Franklin Winkleman (Apr. 28, 1923) m. Malissa Moore.

CS1344161 Bonny Winkleman (1945)

CS1344162 Greggy Winkleman (1956)

CS134417 Genevieve Winkleman (July 28, 1926 - Apr. 15, 1931, Lock Haven, Pa.) bu. Avis, Pa.

CS134418 Richard Jay Winkleman (Oct. 27, 1928) m. Alice Vangorder.

CS1344181 Sharon Winkleman.

CS1344182 Vicky Winkleman.

CS1344183 Richard Winkleman.

CS1344184 Larry Winkleman.

CS13442 Veva Pearl Winkleman (Dec. 25, 1889, Nittany, Pa.) m. Apr. 1907, Howard Brickley (Nov. 12, 1883 - Apr. 20, 1958) Engineer, Penna. R. R.

CS134421 Chester Arthur Brickley (Mar. 25, 1908) m. Sept. 24, 1928, Elizabeth Harkinson. Quartermaster Corps, W. W. II, awarded medal for heroism. Engineer, Penna. R. R.

CS134422 Helen Pearl Brickley (Oct. 1, 1909) m. Walter McAlarney (Sept. 12, 1912 Altoona, Pa. - 1952) He, machinist, Penna. R. R.; W. W. II and Korean War. She, B.S., Shippensburg State Teachers College; M.S., Penna. State Univ.; teacher, Altoona, Pa.

CS1344221 Anneta Sue McAlarney (Apr. 1, 1949, Altoona, Pa.)

CS1344222 Monique Kay McAlarney (Mar. 9, 1952, Altoona, Pa.)

CS13443 Miriam Winkleman (d.y.)

CS13444 Esta Minerva Winkleman (Apr. 21, 1891) m. Nov. 17, 1909, Charles Wesley Casner. Freight conductor, Penna. R. R.

CS134441 John Wesley Casner (Aug. 25, 1910) m. Apr. 26, 1946, Ruth Alma Baker (Nov. 14, 1911) W. W. II; Dept. head, Sears Roebuck and Company, Altoona, Pa.

CS134442 Charles Horace Casner (Dec. 13, 1912) m. June Metzer (June 6, 1922) Store manager, Jacksonville, Fla.

CS1344421 Edward Casner (July 29, 1938) m. Jeanne Mary Heide (Apr. 13, 1938) Photographer, Jacksonville, Fla.

CS13444211 Christine Elisa Casner (Dec. 15, 1958)

CS134443 Kathryn Mae Casner (July 19, 1916) m. Al Cohen (Mar. 19, 1910) Storekeeper, Altoona, Pa.

CS134444 Dorothy Louise Casner (Dec. 5, 1918 - Oct. 12, 1944) m. Sept. 1935, Albert Chase (Nov. 25, 1922) bu. Altoona, Pa. Railroader.

CS1344441 Joan Esta Chase (Aug. 25, 1936, Juniata, Pa.) m. Sept. 22, 1953, Mitchel Karalis. Secretary, Far Rockway, N.J.

CS1344442 Kay Lenora Chase (Aug. 15, 1943) adopted by Eugene and Betty (Casner) Brunnell.

CS134445 Cecil Cloyd Casner (Dec. 9, 1920 - Jan. 29, 1923) bu. Altoona, Pa.

CS134446 Betty Marie Casner (May 17, 1924) m. Eugene Brunell (Apr. 6, 1918) Electrician.

CS1344461 Ronald Eugene Brunell (Dec. 31, 1943 - Feb. 7, 1944)

CS1344462 Bonnie Jeanne Brunell (Nov. 20, 1951)

CS134447 Jeanne Renetta Casner (Nov. 20, 1928) m. Sept. 29, 1953, Edward Stiffler (Apr. 28, 1927) Truck driver, Hollidaysburg, Pa.

CS1345 Irvin Holloway Winkleman (Oct. 2, 1862, Nittany, Pa. - Sept. 12, 1906, Flemington, Pa.) m. Rose A. Weaver (Oct. 14, 1862, Cntere Hall, Pa. - Apr. 16, 1944, Altoona, Pa.) He, bu. Snydertown, Pa.; she, bu. Altoona, Pa. Carpenter.

CS13451 Ethel Elena Winkleman (Mar. 25, 1890, Nittany, Pa.) m. Nov. 22, 1951, Clyde Willow (Apr. 23, 1890, Lock Haven, Pa.) Engineer, N. Y. C. R. R. No ch.

CS13452 Lulu Bell Winkleman (Sept. 23, 1891, Nittany, Pa.) m. Dec. 19, 1911, George Miller (Aug. 28, 1888, Lock Haven, Pa.) Telegraph operator.

CS134521 Ethel Miller (Aug. 28, 1913, Flemington, Pa.) m. Aug. 18, 1933, William Wescott (Oct. 15, 1911, Clearfield, Pa. - Jan. 8, 1952) N. Y. C. employee.

CS1345211 Sally Wescott (Mar. 8, 1933, Clearfield, Pa.)

CS1345212 Joyce Wescott (Jan. 7, 1936, Clearfield, Pa.)

CS134522 Dorothy Miller m. Bumbarger (Clearfield, Pa.)

CS1345221 Carol Bumbarger (May 9, 1936, Clearfield, Pa.) m. Aug. 29, 1957, Samuel Carns (1936, Clearfield, Pa.)

CS1345222 John Oral Bumbarger (Jan. 28, 1952, Clearfield, Pa.)

CS13453 Derbin Iona Winkleman (Apr. 1, 1893, Nittany, Pa. - Jan. 16, 1895, Lamar, Pa.) bu. Snydertown, Pa.

CS13454 Violet Mayburn Winkleman (Mar. 29, 1896, Nittany, Pa. - Sept. 2, 1915, Flemington, Pa.) unm. bu. Snydertown, Pa.

CS13455 Paul Matthew Winkleman (Jan. 28, 1899, Nittany, Pa. - Jan. 30, 1900, Nittany, Pa.) bu. Snydertown, Pa.

CS13456 Naomi Grace Winkleman (Jan. 28, 1899, Nittany, Pa.) m. May 4, 1927, Oscar Calvert (Apr. 24, 1899, Altoona, Pa. - Oct. 16, 1956) bu. Altoona, Pa.

CS13457 Sylvia Marcella Winkleman (June 19, 1903, Nittany, Pa.) m. July 11, 1924, Louise Saleme (1904, Altoona, Pa.) Salesman.

CS134571 Gloria June Saleme (May 9, 1925, Altoona, Pa.) m. Sept. 25, 1948, John D. Cuzzolina (Altoona, Pa.)

CS1345711 Nan Cuzzolina.

CS1345712 John Cuzzolina.

CS1345713 Jan Cuzzolina.

CS1346 Minnie Mayburn Winkleman (July 5, 1864, Nittany, Pa. - Oct. 23, 1939, Audubon, Pa.) m. June 26, 1906, Henry Adolphenus Clark (May 7, 1873, Burchardsville, Pa. - Dec. 23, 1939) bu. Bristol, Pa. Engineer, Penna. R. R.

CS1347 Mittie Ora Winkleman (July 12, 1866, Nittany, Pa. - Feb. 16, 1920) bu. Snydertown, Pa.

CS1348 Urah Boyd Winkleman (Feb. 12, 1868, Nittany, Pa. - Feb. 21, 1895) m. Hattie Agnes Ferree (d. May 28, 1943)

CS13481 Herbert Ollan Winkleman (June 6, 1890) m. Feb. 25, 1914, Verna Margaret Waite Tressler (Jan. 6, 1895) Machinist, Lock Haven, Pa.

CS134811 Guy Tressler Winkleman (Aug. 17, 1915) m. June 30, 1931, Gertrude McGonigal (Dec. 16, 1915) Salesman.

CS1348111 Shirley Ann Winkleman (Oct. 29, 1932) m. Jan. 19, 1950, Harold Roy Barrett (Oct. 30, 1931)

CS13481111 Cindy Ann Barrett (Aug. 24, 1953)

CS13481112 Robin Kay Barrett (Mar. 15, 1955)

CS13481113 Candy Sue Barrett (Aug. 29, 1956)

CS13481114 Harold Roy Barrett (July 4, 1959)

CS1348112 Guy Herbert Winkleman (Jan. 8, 1934) m.

CS13481121 Kenneth Guy Winkleman (Nov. 12, 1956)

CS1348113 Larry Lyn Winkleman (Oct. 25, 1937)

CS1348114 Garry Lee Winkleman (Sept. 17, 1941)

CS1348115 Barbara Kay Winkleman (Aug. 6, 1944)

CS134812 Mary Cathrine Winkleman (July 22, 1918) m. Nov. 4, 1938, Richard Lee Powers (Jan. 22, 1920)

CS1348121 Carla Ann Powers (Oct. 5, 1939)

CS1348122 Jerry Lee Powers (Oct. 15, 1940) m. Aug. 28, 1959, Rita Gale Wheeler.

CS134813 Robert Allan Winkleman (July 19, 1922) m. Apr. 25, 1941, Tessie Marie Confer.

CS1348131 Leslie Marie Winkleman (Nov. 29, 1942)

CS1348132 Robert Gaylord Winkleman (Dec. 8, 1943)

CS134814 Richard Herbert Winkleman (July 19, 1922) m. 1) July 25, 1941, June Lehman; 2) Mar. 18, 1952, Helen Brooks.

CS1348141 Audrey June Winkleman (Mar. 16, 1942) m. Nov. 30, 1956, Richard Satteson.

CS13481411 Cindy Jo Satteson (July 23, 1957)

CS13481412 Vicki Ann Satteson (Nov. 18, 1958)

CS1349 Arthur Percival Winkleman (July 4, 1870 - Aug. 21, 1870) bu. Snydertown, Pa.

CS134(10) Ellwood Bellmont Winkleman (May 12, 1872, Nittany, Pa. - May 26, 1951) m. 1) Dec. 3, 1904, Gertrude Albertina Ertley (Dec. 2, 1878, Nittany, Pa. - Apr. 14, 1909; bu. Jacksonville, Pa.); 2) Oct. 30, 1911, Mary Hopple (Mar. 27, 1878, Loganton, Pa. - Mar. 3, 1955)

CS134(10)1 Jeannette Fay Winkleman (May 11, 1905) m. Clyde Robert Schleh (June 7, 1902) Clerk, Naugatuck, Conn.

CS134(10)2 Anna Louise Winkleman (Mar. 8, 1907, Altoona, Pa.) m. 1923, Homer Yearick (d. Mar. 14, 1954) bu. Jacksonville, Pa. Railroader

CS134(10)21 Mary Ellen Yearick (Dec. 24, 1924, Newbury, Pa.) m. Howard Coon. Painted Post, N. Y.

CS134(10)211 Barbara Coon (1947)

CS134(10)212 Joyce Ellen Coon (1952)

CS134(10)22 Betty Yearick (Dec. 24, 1926) m. John Klingler, Rochester, N.Y.

CS134(10)221 Jack Klingler (1944)

CS134(10)222 Scott Klingler (1952)

CS134(10)23 Allen Yearick (Aug. 28, 1929) m. Mary Ellen Gruver. Warehouse manager, Shamokin Dam, Pa.

CS134(10)231 Sally Ann Yearick (1953)

CS134(10)232 Pat Yearick (1956)

CS134(10)3 Loy Winkleman (Nov. 28, 1911) m. Doris Snyder.

CS134(10)31 Connie Winkleman (1944)

CS134(10)4 Margaret Winkleman (Oct. 21, 1913) m. James Murphy. Fireman, Naugatuck, Conn.

CS134(10)41 James Murphy (1937)

CS134(10)42 Mary Ann Murphy (1941)

CS134(10)5 Gertrude Winkleman (Nov. 12, 1915) m. Bruce Robbins.

CS134(10)51 Bruce Robbins.

CS134(10)52 Mary Louise Robbins.

CS134(11) Mary Belle Winkleman (Aug. 11, 1874, Nittany, Pa. - May 6, 1904) m. Daniel Newton Dorman (Oct. 12, 1872, Hublersburg, Pa. - Oct. 7, 1949) She, bu. Snydertown, Pa.; he, bu. Jacksonville, Pa.

CS134(11)1 Minnie Marie Dorman (Mar. 2, 1895) m. Aug. 24, 1912, Jerry Milo Randall (June 17, 1893) Machinist, Penna. R. R.

CS134(11)11 Sara Josephine Randall (Jan. 6, 1914) m. 1) Feb. 6, 1938, Wharton Fosselman; 2) Oct. 19, 1952, Holland.

CS134(11)111 Randall Josiah Fosselman (Mar. 30, 1939)

CS134(11)12 Geraldine Julia Randall (Mar. 1, 1919) m. Dec. 30, 1942, Eugene Howard Bay (Nov. 22, 1918) Janitorial supply company owner, Washington, D. C.

CS134(11)121 Josephine Marie Bay (May 3, 1945)

CS134(11)122 Eugene Howard Bay, Jr. (Sept. 17, 1948)

CS134(11)13 Richard Paul Randall (Apr. 6, 1924) m. Nov. 17, 1945, Margaret Godfrey. Janitorial supply company owner, Washington, D. C.

CS134(11)131 Margaret Hope Randall (Nov. 29, 1946)

CS134(11)132 Richard Paul Randall (Aug. 27, 1948)

CS134(11)133 Mack Wayne Randall (Nov. 20, 1954)

CS15 Samuel Weiser (son of Benjamin and Anna Maria (Levan) Weiser) (June 2, 1808, Miles Twp., Centre Co., Pa. - Nov. 20, 1886, Millheim, Pa.) m. Elizabeth Snavely (Apr. 8, 1808 - Oct. 11, 1873, Millheim, Pa.) bu. Millheim, Pa. Blacksmith. (1)

Children of Samuel and Elizabeth (Snavely) Weiser:

CS151 Henry Hess Weiser, May 18, 1831.

CS152 Susan Weiser.

Aaron Weiser, d.y. twin.

Sarah Weiser, d.y. twin.

CS153 William R. Weiser (Oct. 6, 1836 - Feb. 11, 1915, Millheim, Pa.) m. Julia Hess (d. 1903, Millheim, Pa.) No ch.

---

(1) Data provided by David D. Weiser, Miss Bertha Harter, Frank I. Grove, Ronald E. Weiser, Edward L. Weiser.

CS154 Samuel Weiser.

CS155 Charles Weiser (1844 - 1921) m. Mary Louise Otto (1848 - 1946) bu. Burbank, Ohio. Co. A., 148 Pa. Vol. Inf. No ch.

CS156 Elizabeth Weiser

CS157 Benjamin Weiser, July 12, 1849.

CS151 Henry Hess Weiser (son of Samuel and Elizabeth (Snavely) Weiser (May 13, 1831, Millheim, Pa. - Dec. 26, 1895, Millheim, Pa.) m. June 9, 1853, Catherine Long (Apr. 14, 1833 - Feb. 26, 1921, Millheim, Pa.) bu. Millheim, Pa.

CS1511 Samuel Weiser (Oct. 28, 1853, Millheim, Pa. - Jan. 22, 1912, Millheim, Pa.) m. Nov. 14, 1875, Clara Cantner (1858 - 1932, Millheim, Pa.) bu. Millheim, Pa.

CS15111 Ward Weiser (June 5, 1876, Millheim, Pa. - May 2, 1927, Millheim, Pa.) unm. bu. Millheim, Pa.

CS15112 Bertha Weiser (1882, Millheim, Pa. - 1954) m. Charles Breon (1889 - 1957) bu. Millheim, Pa.

CS151121 Emerson Weiser Breon (May 5, 1908 - Apr. 11, 1910, Millheim, Pa.)

CS151122 Dean Breon (Nov. 27, 1921, Millheim, Pa.) m. Audrey Crust (Sept. 4, 1931)

CS1511221 Nancy Breon (Apr. 14, 1947)

CS1511222 Charles Breon (May 26, 1949)

CS1511223 Gary Breon (July 5, 1951)

CS1511224 Janet Breon (Dec. 1, 1956)

CS1511225 Deborah Breon (May 28, 1958)

CS15113 Emerson E. Weiser (Dec. 9, 1889, Millheim, Pa. - May 4, 1938) m. 1) Jennie K. Decker (May 12, 1886 - Jan. 30, 1913, Millheim, Pa.); 2) May Border. Auto dealer, State College and Bellefonte, Pa.

CS151131 Emerson E. Weiser, Jr. (Nov. 26, 1916 - Oct. 24, 1921, Millheim, Pa.)

CS151132 Marica Lucille Weiser (Sept. 1918, Huntington, Pa.) m. Sept. 27, , Eugene Shultz (June 10)

CS1511321 James Andrew Shultz (Jan. 10, 1950, Bllefonte, Pa.)

CS1511322 David Eugene Shultz (Nov. 3, 1953, Bellefonte, Pa.)

CS1511323 Robert William Shultz (July 2, 1955, Greenwood, Ind.)

CS151133 Richard Paul Weiser (Mar. 1920, Huntingdon, Pa.) m. Dorothy Sunday.

CS1511331 Judith Ann Weiser (Jan. 1943, Philadelphia, Pa.)

CS1511332 Cinthia Louise Weiser (Feb. 16, 1945, Philadelphia, Pa.)

CS1511333 Sandra June Weiser (Feb. 16, 1945, Philadelphia, Pa.)

CS1511334 Richard Carl Weiser (July 23, 1947, Bellefonte, Pa.)

CS151134 Eugene Robert Weiser (Aug. 27, 1921, Huntingdon, Pa.) m. June 8, , Mary Gingher (Jan. 3, , Bellefonte, Pa.)

CS1511341 Sheri Lynn Weiser (Mar. 30, 1952, Bellefonte, Pa.)

CS1511342 Robin Cathleen Weiser (June 14, 1958, Johnstown, Pa.)

CS1512 Solomon Long Weiser (Nov. 6, 1855, Millheim, Pa. - Nov. 21, 1935, Marion, Ohio) m. Sept. 24, 1889, Mary K. Shirley (Sept. 26, 1859, Mt. Gilead, Ohio - Mar. 29, 1927, Marion, Ohio) bu. Marion, Ohio. Sheet metal worker, Marion, Ohio.

CS15121 Emerson Frederick Weiser (Dec. 23, 1886 - Mar. 19, 1950, Marion, Ohio) m. July 2, 1916, Nellie Ethel Morgan (Sept. 20, 1896 - Mar. 9, 1957, Marion, Ohio) bu. Marion, Ohio. Auto radiator and garage shop, Marion, Ohio.

CS151211 Mary Claire Weiser (May 27, 1917, Marion, Ohio) m. W. W. Wanamaker.

CS1512111 Danny Wanamaker (Oct. 22, 1944)

CS1512112 Gary Wanamaker (May 15, 1952)

CS1512113 Debby Wanamaker (May 18, 1954)

CS151212 Ronald Emerson Weiser (May 21, 1919, Marion, Ohio) m. Elizabeth L. Loren (July 12, 1919, Morrow Co., Ohio) Auto radiator shop and garage, Marion, Ohio.

CS1512121 Larry L. Weiser (May 20, 1941, Galion, Ohio)

CS1512122 Judy A. Weiser (Dec. 3, 1943, Marion, Ohio)

CS1512123 Pamela J. Weiser (Nov. 3, 1949, Marion, Ohio)

CS1512124 Ronnie Ray Weiser (May 4, 1954, Marion, Ohio)

CS151213 Edward Leroy Weiser (Jan. 29, 1926, Marion, Ohio) m. Apr. 12, 1952, Dorothy Gail Stephenson. Machinist, Marion, Ohio.

CS1512131 Stephanie Rachelle Weiser (Aug. 19, 1953, Marion, Ohio)

CS151214 Betty Ann Weiser (Mar. 19, 1930, Marion, Ohio) m. Carlton Cook (May 15, 1928)

CS1512141 Robert S. Cook (June 26, 1952)

CS1512142 Bradley C. Cook (July 1, 1953)

CS1512143 Jeffrey T. Cook (Apr. 5, 1957)

CS1513 Franklin Fleming Weiser (Feb. 17, 1860, Millheim, Pa. - July 19, 1946, Millheim, Pa.) m. Sarah Jane Summers (Feb. 19, 1862 - Sept. 5, 1946, Millheim, Pa.) bu. Millheim, Pa.

CS15131 Henry Kurtz Weiser (1883) m. Emma C. Wicker (1883)

CS151311 Clair D. Weiser (1903) m. Lorene Martin.

CS1513111 Richard D. Weiser (1922) m. Dorothy Meyer.

CS15131111 Carol Weiser (1944)

CS15131112 Joyce Weiser (1947)

CS15131113 Richard M. Weiser (1949)

CS15131114 Doralene Weiser (1955)

CS1513112 Vivian Weiser (1925) m. Jack E. Donahue.

CS15131121 Steven Donahue (1944)

CS15131122 Nancy Donahue (1949)

CS15132 Grace Beryl Weiser (Aug. 22, 1888, Aaronsburg, Pa.) m. Oct. 8, 1907, Harry B. Chevalier (Sept. 7, 1888 - Aug. 26, 1957, Altoona, Pa.)

CS151321 Kathryn E. Chevalier (Mar. 1, 1909, Altoona, Pa.) unm.

CS151322 Harry Elwood Chevalier (Jan. 21, 1912, Altoona, Pa.) m. Aug. 19, 1929, Violet Bollinger (Mar. 11, 1910, Cumberland, Md.)

CS1513221 Charles Chevalier (Dec. 31, 1930, Altoona, Pa.) m. June 20, 1958, Ruth Emily Kurpjuweit.

CS1513222 Donna Jean Chevalier (July 17, 1932, Altoona, Pa.) m. Feb. 14, 1953, Clarence Gene Ingram (July 13, 1928, Altoona, Pa.)

CS15132221 Steven Gene Ingram (Sept. 23, 1953, Altoona, Pa.)

CS1513223 Harry Richard Chevalier (Jan. 28, 1940, Altoona, Pa.)

CS1513224 Gary E. Chevalier (Nov. 2, 1954, Altoona, Pa.)

CS151323 Mildred Grace Chevalier (June 8, 1914, Altoona, Pa.) m. May 1, 1940, David Wesley Kuhn (Oct. 7, 1916, Holidaysburg, Pa.)

CS1513231 Linda Lee Kuhn (Aug. 22, 1942, Baltimore, Md.)

CS151324 Clair DeWitt Chevalier (Jan. 7, 1919, Altoona, Pa.) m. Aug. 22, , Marjorie Williams (July 23, 1923)

CS1513241 Carol Ann Chevalier (Apr. 3, 1952, Baltimore, Md.)

CS1513242 Alan Clair Chevalier (Feb. 13, 1955 - Feb. 22, 1955, Wilmington, Del.)

CS1513243 Barry Clair Chevalier (July 4, 1956, Wilmington, Del.)

CS151325 David Chevalier (June 25, 1922, Altoona, Pa.) m. Apr. 17, 1943, Lois Weaver (July 2, 1924, Sayton, Pa.)

CS1513251 Leah Debra Chevalier (May 31, 1944, Altoona, Pa.)

CS15133 David D. Weiser (Sept. 14, 1895, Aaronsburg, Pa.) m. May 23, 1914, Helen E. Kreamer (Apr. 11, 1895, Millheim, Pa.) Supt. of Housing, Penna. State Univ.

CS151331 David F. Weiser (Aug. 18, 1915, Millheim, Pa.) m. Mildred J. Wingard (Nov. 5, 1917, Coburn, Pa.)

CS1513311 Harry DeWitt Weiser (Dec. 3, 1937, Millheim, Pa.)

CS1513312 Elysbeth Ann Weiser (Sept. 11, 1942, Harrisburg, Pa.)

CS1513313 Helen Mabelle Weiser (May 17, 1952, Bellefonte, Pa.)

CS151332 Henry Kurtz Weiser (July 4, 1917, Altoona, Pa.) m. Evelyn Bierly (Oct. 16, 1921, Rebersburg, Pa.) Major, U. S. Air Force.

CS1513321 Greogory Weiser (May 17, 1949, Fayetteville, N. Car.)

CS151333 Evelyn Elizabeth Weiser (Dec. 10, 1918, Altoona, Pa.) m. Sept. 5, 1935, Alvin Hammer (Cumberland, Md.)

CS1513331 Phyllis E. Hammer (Oct. 11, 1936, Altoona, Pa.)

CS1513332 Allen Drew Hammer (Sept. 20, 1941, Millheim, Pa.)

CS151334 Frances Jane Weiser (Feb. 13, 1920, Altoona, Pa.) m. Apr. 11, 1946, Robert Cassidy (June 9, 1922, Philadelphia, Pa.)

CS1513341 David Joseph Cassidy (Dec. 9, 1947, Bellefonte, Pa.)

CS1513342 Robert John Cassidy (Feb. 16, 1950, Kyoto, Japan)

CS151335 Charolotte Mae Weiser (June 30, 1922, Bigler, Pa.) unm. R. N., Lt., U. S. Navy Nurses Corps.

CS151336 Donald D. Weiser (Sept. 13, 1924, Altoona, Pa.) m. Marian Wagner (July 15, 1934, Bremerhofen, Grmany)

CS1513361 Barbara Weiser (June 25, 1953, Bremerhofen, Germany)

CS1513362 Susanna Weiser (Dec. 5, 1954, Bellefonte, Pa.)

CS1513363 Karen Weiser (May 29, 1958, Fort Knox, Ky.)

CS151337 Helen Virginia Weiser (May 18, 1926, Altoona, Pa.) m. Jan. 6, 1946, Donald R. Boob (Feb. 13, 1926, Coburn, Pa.)

CS1513371 Donna Marie Boob (May 15, 1947, Bellefonte, Pa.)

CS1513372 Dana Ray Boob (May 29, 1948, Bellefonte, Pa.)

CS1513373 Douglas Boob (Dec. 16, 1951, Bellefonte, Pa.)

CS151338 Dorothy Jeanne Weiser (Feb. 6, 1928, Altoona, Pa.) m. Nov. 1947, Stuart Bowersox (Feb. 4, 1929, Smullton, Pa.)

CS1513381 Leslie Dianne Bowersox (Jan. 14, 1949, Bellefonte, Pa.)

CS1513382 Rodney Stephen Bowersox (Feb. 6, 1952, Bellefonte, Pa.)

CS151339 Katherine Louise Weiser (Jan. 11, 1930, Altoona, Pa. - Jan. 2, 1936, Altoona, Pa.) bu. Altoona, Pa.

CS15133(10) Ruth Ann Weiser (Feb. 15, 1932, Altoona, Pa.) m. June 19, 1953, Glenn Haugh (Feb. 28, 1929, Miles Twp., Pa.)

CS15133(10)1 Elizabeth Ann Haugh (Apr. 11, 1955, Lock Haven, Pa.)

CS15133(10)2 Mary Jane Haugh (May 31, 1956, Lock Haven, Pa.)

CS15133(10)3 Susanne Marie Haugh (Aug. 26, 1958, Lock Haven, Pa.)

CS15134 Katherine A. Weiser (Aug. 14, 1898, Aaronsburg, Pa.) m. May 24, 1921, Paul W. Myers (Oct. 29, 1896, Boalsburg, Pa. - Mar. 18, 1950, Aspinwall, Pa.) bu. Millheim, Pa.

CS151341 Paul DeWitt Myers (May 29, 1922, Millheim, Pa.) m. July 23, 1942, Evelyn Eisenhaur (Feb. 29, 1924, Millheim, Pa.)

CS1513411 Dennis Myers (June 9, 1943, Millheim, Pa.)

CS1513412 Maureen Myers (June 23, 1950, Millheim, Pa.)

CS1513413 Timothy Myers (July 29, 1954, Millheim, Pa.)

CS1513414 Martin Myers (Aug. 13, 1956, Millheim, Pa.)

CS1514 Edwin Morris Weiser (Jan. 18, 1862, Millheim, Pa. - Mar. 15, 1873, Millheim, Pa.) bu. Millheim, Pa.

CS1515 Sarah Minerva Weiser (Aug. 27, 1865, Millheim, Pa. - Larned, Kan.) m. Millheim, Pa., Alfred J. Grove (Mar. 4, 1861, Center Hall, Pa. - July 2, 1909, Larned, Kan.) bu. Larned, Kan. Miller.

CS15151 Harry Fern Grove (Feb. 13, 1885, Millheim, Pa. - Feb. 2, 1952, Larned, Kan.) m. Dec. 21, 1911, Nettie Elizabeth Sloon (Feb. 2, 1890, Gorham, Kan.) bu. Larned, Kan. Mail carrier.

CS151511 Robert Maxine Grove (July 21, 1912, Larned, Kan. - Mar. 1937, Larned, Kan.) m. Apr. 1935, Henry Garringer (Oklahoma) bu. Larned, Kan. No ch.

CS151512 Harriet Fern Grove (July 24, 1917, Larned, Kan.) m. Jan. 27, 1941, Ned McKinley Brown (Oct. 3, 1917, Larned, Kan.) Manager, Doerr Co.

CS1515121 Michael Grove Brown (Sept. 12, 1941, Larned, Kan.)

CS1515122 Robert Ned Brown (Dec. 30, 1947, Larned, Kan.)

CS1515123 Debra Gar. Brown (Nov. 14, 1952, Larned Kan.)

CS15152 Jay Weiser Grove (July 24, 1887, Larned, Kan. - Dec. 21, 1944, Larned, Kan.) m. June 1912, Minnie A. Brown (May 5, 1892, Bucklin, Kan.) Farmer.

CS151521 Giles Gordon Grove (Aug. 31, 1914, Larned, Kan.) m. Bernie Franklin (Nov. 17, 1911, Pawnee Co., Kan.) Mortician.

CS1515211 Gale Allan Grove (July 12, 1952, Sdgwick Co., Kan.)

CS151522 Harry Kenneth Grove (June 24, 1916, Bucklin, Kan.) m. Merle Hendershot (Jan. 24, 1914) Television announcer.

CS151523 Jay Weiser Grove, Jr. (Aug. 18, 1918, Larned, Kan.) m. Josephine Allred (Jan. 16, 1928) Salesman.

CS1515231 John Jay Grove (Nov. 3, 1951, Great Bend, Kan.)

CS1515232 Carolyn Sue Grove (Sept. 29, 1953, Great Bend, Kan.)

CS15153 Frank Irvin Grove (Nov. 18, 1890, Larned, Kan.) m. Mar. 31, 1929, Ellen Mae LaRue (Apr. 21, 1902, Phillipsburg, Kan.) Plant engineer, Johnson Pontiac Co., Colorado Springs, Colo.

CS151531 Kenneth W. Grove (Jan. 18, 1930, Elkhart, Kan. - Feb. 22, 1957, Colorado Springs, Colo.) bu. Colorado Springs, Colo.

CS151532 Keith LaRue Grove (Jan. 18, 1930, Elkhart, Kan.) m. June Marie Hartwell (June 24, , Swan Lake, Canda) S/Sgt., U. S. Air Force.

CS1515321 Grant Keith Grove (July 23, 1954, Altus, Okla.)

CS1515322 Debra Diane Grove (Aug. 21, 1956, Swan Lake, Canada)

CS1515323 Glenn Kenneth Grove (May 14, 1958, Las Vegas, Nev.)

CS15154 Ruth Cathern Grove (Dec. 28, 1897, Larned, Kan. - July 22, 1944, Colorado Springs, Colo.) m. 1912, Charles Meeker (1887, Russel, Kan. - Dec. 12, 1925, Colorado Springs, Colo.) She, bu. Colorado Springs, Colo.; he. bu. Larned, Kan. Farmer.

CS151541 Maxine Mae Meeker (Jan. 25, 1915, Larned, Kan.) m. Frank D. Reed, Jr. (Feb. 2, 1916, Forder, Colo.) Mechanic. No ch.

CS151542 Vergene Meeker (May 2, 1920, Larned, Kan.) m. Duane L. Christiansen. Officer, U. S. Air Force.

CS1515421 Sandra Lee Christiansen (Dec. 12, 1943, Los Angeles, Calif.)

CS15155 James M. Grove (May 24, 1900, Larned, Kan. - Apr. 16, 1935, Hutchinson, Kan.) m. 1925, Marie Purcell (Feb. 4, 1894, LaCross, Kan. - Mar. 8, 1943, Larned, Kan.) bu. Larned Kan. Shoe store manager.

CS151551 Gwendolyn Joan Grove (July 9, 1926, Cripple Creek, Colo.)

CS151552 James Robert Grove (May 1, 1931, Hutchinson, Kan.) m. Beverly Ann Jones (Sept. 9, 1932, Kansas City, Mo.)

CS1515521 Hollis Kay Grove (Mar. 27, 1957, Houston, Tex.)

CS1515522 Jay Robert Grove (Jan. 14, 1959, Houston, Tex.)

CS1516 Harriet Teresta Weiser (Aug. 28, 1870, Millheim, Pa.) m. Dec. 6, 1888, Robert Harter (Sept. 11, 1868, Millheim, Pa.)

CS15161 Harry Harter (Mar. 15, 1890, Millheim, Pa. - Apr. 1900, Millheim, Pa.)

CS15162 Frank Harter (May 3, 1891, Millheim, Pa.) m. Feb. 28, 1933, Helen Kressman (June 20, 1898, Bridgewater, S. Dak.)

CS151621 Roger Harter (Feb. 17, 1935, Bridgewater, S. Dak.) m. July 13, 1956, Virgene Ecker (Apr. 16, 1937, Lake Benton, Minn.)

CS1516211 Cinday Jane Harter (Sept. 26, 1957, Lead, S. Dak.)

CS151622 Noel Harter (Oct. 28, 1936, Bridgewater, S. Dak.)

CS15163 Ralph Harter (Sept. 19, 1893, Millheim, Pa.) m. June 28, 1930, Mary Kellogg Monty (Apr. 28, 1898, Hudson Falls, N.Y.)

CS151631 Robert Preston Harter (Apr. 12, 1932, Orange, N.J.) m. Dec. 30, 1955, Emma Lee Myer (July 7, 1936, Ashton, S. Dak.)

CS1516311 Kathleen Mary Harter (Aug. 24, 1956, Brookings, S. Dak.)

CS151632 Mary Lou Harter (July 19, 1934, Orange, S. Dak.) m. Sept. 19, 1953, Joseph A. Romano (Mar. 14, 1932, Brockton, Mass.)

CS1516321 Joseph Anthony Romano, Jr. (Dec. 8, 1954, Brockton, Mass.)

CS15164 Leora Harter (Dec. 15, 1895, Millheim, Pa.) m. Dec. 22, 1928, Charles Harvison (Jan. 9, 1894, White Lake, S. Dak. - May 8, 1941, White Lake, S. Dak.)

CS151641 Marilyn J. Harvison (July 6, 1930, Mitchell, S. Dak.) m. July 21, 1950, Keith E. Eide (Oct. 6, 1929, Yankton, S. Dak.)

CS1516411 Gail Jeanette Eide (Apr. 3, 1952, Yankton, S. Dak.)

CS1516412 Judd Keith Eide (June 20, 1954, Yankton, S. Dak.)

CS1516413 Keith Charles Eide (July 24, 1958, Juneau, Alaska)

CS1516414 Kevin Gregg Eide (July 24, 1958, Juneau, Alaska)

CS151642 Byron Harvison (May 31, 1933, Mitchell, S. Dak.) m. Dec. 23, 1954, Wilma Duncan (Oct. 20, 1935, Flandrean, S. Dak.) Lt., U. S. Navy; flying instructor, Pensacola, Fla.

CS1516421 Steven Charles Harvison (May 11, 1959, Pensacola, Fla.)

CS151643 Jerome Harvison (May 9, 1935, Mitchell, S. Dak.)

CS15165 Bertha Harter (May 21, 1901, Millheim, Pa.) unm.

CS15166 Margaret Harter (Apr. 30, 1912, Bridgewater, S. Dak.) m. Dec. 31, 1932, William L. Hancock (Mar. 24, 1909, Oklahoma City, Okla.)

CS1517 Anna Elizabeth Weiser (Sept. 24, 1872, Millheim, Pa. - Aug. 14, 1873, Millheim, Pa.) bu. Millheim, Pa.

CS152 Susan Weiser. m. Peter Rearick. Altoona, Pa.

CS1521 Daughter. m. Charles Ross. No ch.

CS154 Samuel Weiser. m. Henrietta Thompson. Mifflinburg, Pa.

CS1541 Thompson Weiser.

CS156 Elizabeth Weiser (daughter of Samuel and Elizabeth (Snavely) Weiser) (Millheim, Pa. - Millheim Pa.) m. Henry B. Brown. bu. Millheim, Pa.

CS1561 Edward Brown (1877 - 1948, Pleasant Gap, Pa.) m. Margaret Keller (1870 - 1947, Pleasant Gap, Pa.) bu. Pleasant Gap, Pa.

CS15611 Helen Brown (1909) m.

CS15612 Ruth Brown (Apr. 2, 1911) m. Aug. 25, 1927, Harrison Shawley

CS156121 Calvin Edward Shawley (Apr. 5, 1928, Lewistown, Pa.) m. Constance Weir (Sept. 30, 1927)

CS1561211 Jeanne Louise Shawley (Jan. 21, 1949)

CS1561212 Daniel Edward Shawley (Dec. 12, 1950)

CS1561213 Virginia Lee Shawley (Feb. 11, 1952)

CS1561214 Michael Calvin Shawley (Oct. 19, 1955)

CS157 Benjamin Franklin Weiser (July 12, 1849, Millheim, Pa. - Aug. 4, 1891, Millheim, Pa.) m.1) Sophia Jane (May 5, 1849 - Oct. 26, 1874, Millheim, Pa.); 2) Ellen Smith (Feb. 16, 1849 - Sept. 7, 1915, Millheim, Pa.) bu. Millheim, Pa.)

CS1571 William Franklin Weiser (1872, Millheim, Pa. - 1946) m. Priscilla Howell (1879 - 1959) bu. Millheim, Pa.

CS15711 Irene May Weiser. unm.

CS1572 Anna Mary Weiser m. 1892, Jams Calvin Keen (Sept. 22, 1872, Millheim, Pa. - Mar. 31, 1959, Altoona, Pa. bu. Altoona, Pa.

CS15721 William Weiser Keen (Apr. 14, 1893, Millheim, Pa.) m. Sept. 26, 1912, Bertha Throssell (July 11, 1893)

CS157211 William Andrew Keen (Sept. 29, 1913, Altoona, Pa.) m. Oct. 2, 1944, Jane Burns (Mar. 30, 1922)

CS1572111 William Andrew Keen (Oct. 14, 1946, Altoona, Pa.)

CS157212 James Calvin Keen (Feb. 23, 1917, Altoona, Pa. - Mar. 5, 1956, Altoona, Pa.) bu. Altoona, Pa.

CS157213 John Keen (July 2, 1919, Altoona, Pa.) unm.

CS157214 Elizabeth Keen (June 14, 1921, Altoona, Pa.) m. Glenn E. Lloyd.

CS1572141 Samuel G. Lloyd (Mar. 25, 1950, Altoona, Pa.)

CS1572142 Lee Ann Lloyd (Mar. 27, 1955, Altoona, Pa.)

CS15722 Edna Keen (Feb. 16, 1895, Altoona, Pa.) m. Frank Louder.

CS157221 James Louder. m. 2 ch.

CS157222 Donald Louder m. 4 ch.

CS15723 Ralph Keen (May 30, 1902, Altoona, Pa.) m. Mary Harter.

CS157231 David Keen. m. Patricia White.

CS1572311 David Keen (1959)

CS157232 Dorothy Keen. m. Melvin Walters.

CS1572321 Richard Walters.

CS157233 Melvin Keen.

CS157234 Walter Keen.

CS157235 Richard Keen.

CS15724 Helen Keen. m. Walter J. Smith.

CS157241 Dorothy Smith.

CS157242 Robert Smith.

CS157243 Walter Smith.

CS157244 Patrick Smith.

CS15725 Marguerite Keen. m. Jams Gibboney.

CS157251 Richard Gibboney.

CS157252 Phyllis Gibboney.

CS157253 Eugene Gibboney.

CS15726 Eugene Keen.

CS1573 Charles Wesley Weiser (July 29, 1877, Millheim, Pa. - May 16, 1941) m. Nov. 26, 1912, Clara Helena Ten-Haeff. A.B., 1901; A.M., 1906; Gettysburg College; Gettysburg Seminary, 1906. Lutheran clergyman, 1908 - 1911; postal and railway employee.

CS1574 John Weiser (Millheim, Pa.)

CS1575 Edwin Weiser (Millheim, Pa. - Thompsontown, Pa.) m. Caroline Schwartz. bu. Thompsontown, Pa.

CS1576 Minerva Weiser (May 20, 1880 - Jan. 5, 1957) m. Elmer J. Miller (Nov. 30, 1887, Glasco, Pa. - Nov. 21, 1959) bu. Altoona, Pa.

CS15761 Victor Charles Miller. m. Pleasanton, Calif.

CS15762 Dorothy Miller (Aug. 5, 1910, Altoona, Pa.) m. Lester L. Calderwood (Feb. 16, 1907) Altoona, Pa.)

CS157621 Phyllis Calderwood (Mar. 10, 1935, Altoona, Pa.) m. Donald F. Tarner (Dec. 24, 1932, Altoona, Pa.)

CS1576211 Donald Scott Tarner (Nov. 16, 1957, Altoona, Pa.)

CS157622 Kathleen Marie Calderwood (May 23, 1944, Altoona, Pa)

CS15763 Robert Miller. m. Wheaton, Ill.

CS15764 Marjorie E. Miller (Dec. 17, 1925, Altoona, Pa.) m. Ernest Weierick (May 11, 1923, Altoona, Pa.)

CS157641 Rebecca A. Weierick (Apr. 9, 1946, Altoona, Pa.)

CS157642 Dianne E. Weirick (Nov. 1, 1947, Altoona, Pa.)

CS157643 Robert B. Weierick (Oct. 9, 1949, Altoona, Pa.)

CS16 Mary Weiser (daughter of Benjamin and Anna Maria (Levan) Weiser) married John Smith of Millheim, Pa.

Their tombstones have evidently been removed from the local cemeteries. They had one surviving child. (1)

CS161 James Clay Smith (Feb. 26, 1853 - Oct. 6, 1933) m. Sarah Lydia Mauck (Dec. 24, 1859 - Oct. 22, 1932) bu. Millheim, Pa.

CS1611 Robert Smith (Feb. 25, 1877 - June 21, 1954) m. Bertha Miller (Apr. 13, 1878) bu. Pine Halls, Pa.

CS16111 Ruth Smith (June 4, 1900, Millheim, Pa.) m. William Braucher. Baltimore, Md.

CS16112 Irene Smith (Jan. 24, 1902, Millheim, Pa.) m. David Harry Ruhl (June 26, 1899) State College, Pa.

CS161121 David Harry Ruhl, Jr. (Jan. 11, 1920) m. Bernice Straussner

CS161122 Robert E. Ruhl (Sept. 26, 1921) m. Arla Hackenberg. State College, Pa.

CS1611221 Valli Denise Ruhl.

CS161123 Donald Gene Ruhl (Oct. 22, 1925) m. Mary Homan.

CS16113 James Harry Smith (Feb. 14, 1905) m. Ruth Bechers (Jan. 15, 1911) State College, Pa.

CS161131 Nancy Lee Smith (Aug. 27, 1939)

CS16114 Robert Paul Smith (Jan. 29, 1908) m. Jeanne Saussman.

CS16115 Russell S. Smith (Jan. 20, 1910) m. Virginia Beatty.

CS16116 William Marshall Smith (Aug. 30, 1917 - Aug. 10, 1932)

CS16117 Sarah Marjorie Smith (June 8, 1921 - Mar. 18, 1922)

CS1612 Harry Smith. m. Elizabeth Weiland. New Jersey.

CS16121 Kenneth Smith.

CS1613 Paul Smith. m. Grace Auman. Philadelphia, Pa.

CS16131 Grace Smith.

CS16132 Emeline Smith. Texas.

CS16133 Andrew Smith. California.

CS16134 Louise Smith. Florida.

CS16135 Richard Smith. Philadelphia, Pa.

CS16136 Elaine Smith. Tuckerton, N. J.

CS1614 Esta Smith. m. Riley Bower (d.) Washington, D. C.

CS16141 James Bower.

(1) Data provided by David D. Weiser.

CS16142 Martin Bower.

CS16143 Sarah Bower. m. Donald Black. Alexandria, Va. or Washington, D.C.

CS1615 Minerva Smith. m. Vilas Chapman. Bridgeton, N. J.

CS16151 James Chapman.

CS1616 Rose Smith (d.) m. Charls Mallory. bu. Rebersburg, Pa.

CS16161 Sarah Mallory, m. George Pierce. Nevada Beach, Ga.

CS16162 Genevieve Mallory. m. Donald Stearns. Near Scranton, Pa.

CS1617 Thomas Smith (d.)

CS17 Catharine Weiser (daughter of Benjamin and Anna Maria (Levan) Weiser) (Feb. 13, 1814 - Nov. 11, 1848, near Aaronsburg, Pa.) m. Daniel Warntz (June 20, 1818 - Apr. 9, 1880, near Aaronsburg, Pa.) bu. Wolf's Chapel cemetery near Aaronsburg, Pa. (1)

CS171 Sarah Warntz. unm. No record.

CS172 Rebecca Warntz. m. Jeremiah Oliver. Albuquerque, N. Mex.

CS1721 John Oliver. Albuquerque, N. Mex.

CS1722 Regina Oliver. m. McCoy. Albuquerque, N. Mex.

CS1723 Elmer Oliver (Mar. 12, 1863 - Dec. 2, 1863) bu. Wolf's Chapel cemetery near Aaronsburg, Pa.

CS18 Sarah Weiser (daughter of Benjamin and Maria (Levan) Weiser) (June 17, 1816, Lycoming Co., Pa. - Mar. 9, 1904, Bellefonte, Pa.) m. John Wagner (Nov. 9, 1806, Augusta Twp., Northumberland Co., Pa. - Feb. 4, 1900, Bellefonte, Pa.) bu. Bellefonte, Pa. (2)

Children of John and Sarah (Weiser) Wagner:

CS181 Emaline Wagner, March 18, 1839.

CS182 Susanna Wagner, Jan. 27, 1842.

CS183 Henry Franklin Wagner (Apr. 11, 1845, Harris Twp., Centre Co., Pa. - Feb. 28, 1892, Miles City, Mont.) unm.

CS184 John Calhoun Wagner, May 11, .

CS181 Emaline Wagner (Mar. 18, 1839, Gregg Twp., Center Co., Pa. - Feb. 2, 1925, Bellefonte, Pa.) m. Dec. 24, 1861,

(1) Data provided by David D. Weiser.

(2) Data provided by David D. Weiser and Mrs. Albert W. Gilmer, who owns the Wagner family Bible and other documents.

Michael Hess (Aug. 5, 1835, Pine Grove Mills, Pa. - Aug. 26, 1906, Bellefonte, Pa.)

CS1811 Newton Edgar Hess (Nov. 23, 1862, Pine Grove Mills, Pa. -) m. Mar. 10, 1889, Margaret McWilliams (Dec. 20, 1861, Fairbrook, Pa. - Dec. 22, 1923, Pine Hall, Pa.) bu. Pine Hall, Pa.

CS18111 Samuel McWilliams Hess (May 3, 1889, Shingletown, Pa.) m. May 31, 1914, Minnie Portzline (Apr. 3, 1892, Hoffer, Snyder Co., Pa.)

CS181111 Newton Ernest Hess (Jan. 31, 1916, Ferguson Twp., Centre Co., Pa.) m. Charlene Tiehl.

CS1811111 Samuel Tiehl Hess (Nov. 7, 1955, Allentown, Pa.)

CS181112 Sarah Hess (Oct. 26, 1917, Ferguson Twp., Pa.) unm.

CS181113 Phyllis Hess (July 27, 1922, Bellefonte, Pa.) m. Apr. 18, 1946, George McWilliams.

CS1811131 Luke McWilliams (July 25, 1948, Bellefonte, Pa.)

CS1811132 Thomas McWilliams (Apr. 13, 1950, Bellefonte, Pa.)

CS1811133 Phyllis McWilliams (Oct. 16, 1951, Bellefonte, Pa.)

CS1811134 Gale McWilliams (Sept. 1, 1957, Bellefonte, Pa.)

CS181114 David Hess (Dec. 31, 1924) unm.

CS18112 John M. Hess (Aug. 2, 1899, Ferguson Twp., Centre Co., Pa.) m. Catherine McKinney (Oct. 28, 1901, Potters Mills, Pa.)

CS181121 John W. Hess (June 6, 1927, Bellefonte, Pa.) m. June 30, 1954, Patricia Mark (June 5, 1936)

CS1811211 Mark Alan Hess (Aug. 17, 1956, Bellefonte, Pa.)

CS1812 Wilford Hess (Dec. 6, 1864 - d.y.)

CS1813 Ernest Wagner Hess (Nov. 12, 1866, State College, Pa. - Jan. 1, 1943, Boalsburg, Pa.) m. Mar. 21, 1893, Blanche Felty (July 11, 1872) Farmer.

CS18131 Edgar E. Hess (Aug. 3, 1899, State College, Pa.) m. June 6, 1923, Mary K. Thompson (Aug. 4, 1904) State College, Pa.

CS181311 Ernest William Hess (Aug. 26, 1924) m. Nov. 13, 1944, Stella Kepler. Barboursville, N.J.

CS1813111 Michael Aaron Hess (Apr. 6, 1950)

CS1813112 Mary Ann Hess (Sept. 14, 1952)

CS181312 Edna Marie Hess (Oct. 26, 1926) m. Oct. 31, 1949, Benjamin Whitacre. Pleasant Gap, Pa.

CS1813121 Lewis Jay Whitacre (Feb. 9, 1951)

CS181313 Charles Ira Hess (May 1, 1931) m. Oct. 22, 1956, Catherine Baney.

CS1813131 Kathy Jo Hess (Mar. 15, 1958)

CS181314 Virgina Ann Hess (July 11, 1932) m. Nov. 25, 1954, Paul Luke Brobst. Dayton, Ohio.

CS1813141 Carol Ann Brobst (Nov. 26, 1956)

CS181315 Elizabeth Jane Hess (May 22, 1940) State College, Pa.

CS18132 Emeline Wagner Hess (Apr. 2, 1902, Shingletown, Pa.) m. Paul Coxey (July 15, 1901, Boalsburg, Pa.) Salesman.

CS181321 Paul E. Coxey, Jr. (Jan. 27, 1931, Indiana, Pa.) m. Aug. 30, 1958, Donna Faye Fowkes (Nov. 8, 1937, Dembo, Pa.)

CS181322 Sally Ann Coxey (July 23, 1934, Greenburg, Pa.) m. Dec. 18, 1954, Harry F. Moyer (Mar. 4, 1935, Greensburg, Pa.)

CS1813221 Fred Paul Moyer.

CS1813222 Boyd Allen Moyer.

CS1813223 June Ann Moyer.

CS18133 Robert Calvin Hess (June 9, 1904, State College, Pa.) m. Fern Bennett (Oct. 23, 1903, Altoona, Pa.)

CS181331 Joan Caroline Hess (Aug. 19, 1934 - Aug. 10, 1949)

CS18134 Anna Mary Hess (Feb. 11, 1907, State College, Pa.) m. June 30, 1938, Fred Bruce Lonberger (July 16, 1908) No ch.

CS18135 Virginia Hess (Mar. 21, 1913, State College, Pa.) m. Oct. 19, 1938, David E. Ailman. Ph.D.

CS181351 Emiline Beth Ailman.

CS181352 David E. Ailman.

CS1814 Nina Winona Hess (Oct. 30, 1868, Shinglestown, Pa. - Nov. 26, 1944, State College, Pa.) m. Dec. 25, 1896, Shingletown, Pa., D. Hall Bottorf (Mar. 5, 1868, Lemont, Pa. - July 19, 1933, Boalsburg, Pa.)

CS18141 Sarah Margaret Bottorf (June 20, 1897, Lemont, Pa.) m. June 20, 1921, Lemont, Pa., Harold Kersteter (Mar. 26, 1896, Pleasant Gap., Pa.) State College, Pa.

CS181411 Ammon Kersteter (Mar. 21, 1924) m. Sept. 14, 1946, Lois Harpster (Mar. 27, 1927, Pine Grove Mills, Pa.)

CS1814111 Cathy J. Kersteter (Feb. 13, 1948, Bellefonte, Pa.)

CS1814112 Michael A. Kersteter (Nov. 26, 1951, Bellefonte, Pa.)

CS1814113 Steven H. Kersteter (Sept. 10, 1954, Bellefonte, Pa.)

CS181412 Winona Ellen Kersteter (Oct. 13, 1934, Philipsburg, Pa.) m. Sept. 9, 1956, Daniel Kent Fellows (Mar. 17, 1933)

CS1814121 Michael Robert Fellows (Jan. 8, 1957)

CS18142 Mary Bottorf (Oct. 4, 1901, Lemont, Pa.) m. July 10, 1923, Guy Stearns (June 20, 1899, Garden Grove, Iowa) Bellefonte, Pa.

CS181421 Dan W. Stearns (Oct. 20, 1927, Lemont, Pa.) m. June 5, 1948, Anna Hassinger (Sept. 15, 1927, Oak Hall, Pa.) Bellefonte, Pa.

CS1814211 Dianne Marie Stearns (Sept. 19, 1950, Bellefonte, Pa.)

CS1814212 Dan T. Stearns (Oct. 1, 1951, Bellefonte, Pa.)

CS18143 Charles Irwin Bottorf (Jan. 9, 1911, Lemont, Pa.) m. Sept. 5, 1936, Rhoda Swaim.

CS18144 Fred Bottorf (d. Sept. 1926) m. Mary Miller (d.) No ch.

CS18145 Frances Bottorf. m. William Engelson. Barnegatt, N. J.

CS181451 John Engelson.

CS18146 Mildred Bottorf. m. William Driebelbis (d.) State College, Pa.

CS1815 Sarah Weiser Hess (Apr. 27, 1871, Shingletown, Pa. - Dec. 29, 1950, Bellefonte, Pa.) m. Oct. 17, 1900, Harvey Pierce Schaeffer (Mar. 3, 1868 - Aug. 23, 1941, Bellefonte, Pa.) bu. Bellefonte, Pa.

CS18151 Larue Hess Schaeffer (May 3, 1909, Bellefonte, Pa.) m. Aug. 31, 1937, Bellefonte, Pa., Albert W. Gilmer (Mar. 14, 1910, Philadelphia, Pa.) Attorney.

CS181511 Susan Sarah Gilmer (May 19, 1940, Abington, Pa.)

CS181512 William Schaeffer Gilmer (Nov. 11, 1945, Germantown, Pa.)

CS1816 Samuel Moser Hess (Oct. 2, 1876 - Apr. 9, 1884)

CS1817 John Wagner Hess (Sept. 26, 1878)

CS182 Susanna Wagner (Jan. 27, 1842, Harris Twp., Pa. - Nov. 7, Bellefonte, Pa.) m. Dec. 25, 1866, Adam Yeager Wagner (Mar. 7, 1843, Lebanon Co., Pa. - May 2, 1926, Bellefonte, Pa.) bu. Bellefonte, Pa.

CS1821 Sarah Sabina Wagner (July 27, 1867, Rock Mills, Pa. - Dec. 27, 1950, Lemont, Pa.) m. Mar. 21, 1894, Boalsburg, Pa., Daniel Fye Houser (Dec. 25, 1867, Houserville, Pa. - May 29, 1944, Bellefonte, Pa.) bu. Bellefonte, Pa.

CS18211 Paul Wagner Houser (Dec. 5, 1898, Rock Forge, Pa.) m. Feb. 21, 1924, Lemont, Pa., Sara Lenker (July 3, 1901, Lemont, Pa.) Lemont, Pa.

CS182111 James Daniel Houser (Oct. 19, 1938, Bellefonte, Pa.)

CS1822 John Wagner (Dec. 7, 1869 - Dec. 27, 1869) bu. Shiloh Church Cemetery.

CS1823 Curtis Yeager Wagner (Jan. 12, 1871, Rock Forge, Pa. - Dec. 3, 1958, Bellefonte, Pa.) m. Sept. 9, 1898, Pine Glenn, Pa., Margaret Beates (Dec. 12, 1868, Pine Glenn, Pa.) bu. Bellefonte, Pa.

CS18231 Joseph B. Wagner (July 11, 1898 - June 1, 1957, Philadelphia, Pa.) m. Aug. 21, 1938, Bellefonte, Pa., Eleanor Schenc. bu. Bellefonte, Pa. Bellefonte, Pa.

CS182311 Sara Ellen Wagner (July 18, 1947, Bellefonte, Pa.)

CS182312 Susanne Wagner (Mar. 1, 1952, Bellefonte, Pa.)

CS18232 Mildred S. Wagner (Aug. 19, 1901, Bellefonte, Pa.) m. 1) June 1924, Bellefonte, Pa., Elliot Morris (Macon, Ga. - Sept. 3, 1932, Searcy, Ark.); 2) Oct. 19, 1934, New York, N. Y., Dr. James Kitchen.

CS182321 Barbara Morris (Apr. 23, 1925, Macon, Ga.) Bronxville, N. Y.

CS182322 Elliot Morris, Jr. (Aug. 4, 1926, Macon, Ga. - May 23, 1945, Phillippines) W. W. II, Phillippines.

CS18233 Charles H. Wagner (Feb. 16, 1903) m. 1) Aug. 23, 1924, Fay Kisling (Sept. 2, 1906, Snow Shoe, Pa.) Mingoville, Pa.; 2) June 1, 1955, Newark, N.J., Pauline Carner (Jan. 12, 1910, Walker Twp., Pa.)

CS182331 Nancy Jane Kisling Wagner (Aug. 23, 1925) m. May 22, 1944, Robert Edgar Francis. Tucson, Ariz.

CS1823311 William Delbert Francis (Sept. 9, 1945, Bellefonte, Pa.)

CS1823312 Nancy Cheryl Francis (Jan. 6, 1949, Bellefonte, Pa.)

CS182332 Margaret Ann Wagner (Jan. 17, 1927) m. 1) Dec. 2, 1944, Thomas Davis (div.); 2) May 31, 1952, Donald Levan Seiler. York, Pa.

CS1823321 Thomas Niles Davis (Mar. 14, 1945, Bellefonte, Pa.)

CS1823322 Curtis Wagner Davis (Apr. 23, 1946, Bellefonte, Pa.)

CS1823323 Clarise Ann Seiler (Dec. 25, 1952)

CS182333 Charles Curtis Wagner (Feb. 8, 1930) m. Aug. 22, 1953, Mingoville, Pa., Elizabeth Anne Walker (Apr. 13, 1930, Bellefonte, Pa.) Mongoville, Pa.

CS1823331 Ivan Walker Wagner (Jan. 29, 1955)

CS1823332 Eric Hicklen Wagner (Jan. 25, 1959)

CS182334 William George Wagner (July 25, 1935, Bellefonte, Pa.) m. June 15, 1957, Barbara Lee McCarthy.

CS182335 Susan Wagner (July 14, 1936, Bellefonte, Pa.) m. Oct. 15, 1955, Bellefonte, Pa., Michael Edward Riglin (Aug. 30, 1934) Bellefonte, Pa.

CS1823351 Margaret Ann Wagner Riglin (Apr. 26, 1956)

CS1823352 George Michael Riglin (June 26, 1958, Bellefonte, Pa.)

CS18234 Anne Elizabeth Wagner (Oct. 26, 1905, Bellefonte, Pa.) m. Aug. 28, 1930, Gettysburg, Pa., Mahlon Keister Robb (July 15, 1906, Bellefonte, Pa.)

CS182341 Elizabeth Anne Robb (June 27, 1931, Plainfield, N. J.) m. Sept. 6, 1952, Bellefonte, Pa., Marlin Ardell Miller (Aug. 20, 1930, Geistown, Pa.)

CS1823411 Kathi Anne Miller (July 5, 1953, Sault St. Marie, Mich.)

CS1823412 Michael Kevin Miller (Sept. 2, 1955, Philadelphia, Pa.)

CS1823413 Richard Robb Miller (Sept. 5, 1957, Chambersburg, Pa.)

CS18235 George A. Wagner (Sept. 24, 1912, Bellefonte, Pa.) unm. U. S. Air Force.

CS1824 Harry A. Wagner (Oct. 30, 1873, Rock Forge, Pa. - Mar. 1, 1942, Boalsburg, Pa.) m. Minnie A. (July 11, 1876, Pine Grove Mills, Pa.)

CS18241 Ernest A. Wagner (Jan. 20, 1897, near Bellefonte, Pa.) m. Marie Haupt. Railroad yard master, Cleveland, Ohio.

CS182411 Harold E. Wagner (June 25, 1916, Bellefonte, Pa.)

CS1824111 Robert Wagner (1950)

CS182412 Donald A. Wagner (Sept. 23, 1920, Bellefonte, Pa.)

CS18242 Frederick E. Wagner (Dec. 24, 1899, Roopsburg, Pa.) m. Nov. 2, 1928, Margery W. Wright (June 17, 1907, Atlanta, Ga.)

CS182421 Dudley W. Wagner (Feb. 22, 1930, South Pasadena, Calif.)

CS182422 Grethen Susanna Wagner (Dec. 23, 1940, South Pasadena, Calif.)

CS18243 Harold E. Wagner (June 27, 1902, Oak Hall Station, Pa.) Hotel desk clerk, Allentown, Pa.

CS182431 Donna Wagner (Dec. 22, 1943)

CS182432 Harold Edward Wagner (June 18, 1947)

CS18244 Nellie E. Wagner (Apr. 11, 1904) m. William E. Sheldon. Personnel representative, ersey Central Power and Light Co., Asbury Park, N. J.

CS18245 John A. Wagner (Aug. 18, 1907, Oak Hall Sta., Pa.) m. Carrie Walker. Steelworker, Bethlehem, Pa.)

CS18246 Mary Susanna Wagner (Oct. 3, 1914, Oak Hall Sta., Pa.) m. George A. Northridge. Coast Sales Division Manager, Jersey Central Power and Light Co.

CS182461 Nancy Sue Northridge (July 15, 1946, Neptune, N.J.)

CS1825 Emma Carolyn Wagner (June 28, 1876, Rock Forge, Pa.) m. Mar. 27, 1901, Bellefonte, Pa., George H. Hazel (Aug. 6, 1872, Madisonburg, Pa.)

CS18251 Thelma Susanne Hazel (Nov. 12, 1902, Bellefonte, Pa.) m. June 16, 1925, Bellefonte, Pa., William H. Kline (July 8, 1903, Bellefonte, Pa.)

CS182511 Beverly Jane Kline (May 31, 1926, Bellefonte, Pa.) m. Nov. 29, 1951, Bellefonte, Pa., Francis E. Cressley (Sept. 19, 1920, Kersey, Pa.)

CS18252 Frances Helen Hazel (Sept. 15, 1913, Bellefonte, Pa.) m. June 8, 1936, York, Pa., Earl O. Heverly (Nov. 2, 1913, Pittsburgh, Pa.) Kenmore, N. Y.

CS182521 James George Heverly (Feb. 18, 1948, Bellefonte, Pa.)

CS1826 Nellie Nora Wagner (Dec. 8, 1878, Rock Forge, Pa. - Aug. 31, 1881, Rock Forge, Pa.)

CS1827 Bertha Wagner (Feb. 24, 1881, Rock Forge, Pa. - June 15, 1954, Bellefonte, Pa.) m. Mar. 29, 1905, Bellefonte, Pa., Maurice Brachbill Runkle (Mar. 2, 1879) bu. Bellefonte, Pa.

CS18271 Dorothy Wagner Runkle (June 12, 1913, Lancaster, Pa.) m. June 20, 1933, Bellefonte, Pa., John Martin Montgomery (Aug. 30, 1908)

CS182711 Richard Martin Montgomery (Sept. 26, 1936) m. Apr. 7, 1957, Bellefonte, Pa., Ida Marie Derardis (July 13, 1935)

CS1827111 Karen Lynn Montgomery (Nov. 17, 1957, Bellefonte, Pa.)

CS182712 Dennis Michael Montgomery (Apr. 10, 1944)

CS182713 Thomas John Montgomery (May 21, 1945)

CS184 John Calhoun Wagner (May 11,) m. 1) Otilda Pickard; 2)

CS1841 Mildred Estella Wagner (Aug. 24, 1877, Osage, Mitchell Co., Iowa - Apr. 12, 1902, Bellefonte, Pa.)

CS1842 Luella Wagner, Freeport, Ill. m. Howard Brutaker. No ch.

CS1843 John Pickard Wagner (Mar. 1880, Iowa - Altoona, Pa.) m. Mar. 11, 1903, Gertrude Meyers. No ch.

Addenda

Two Weiser families, evidently of the Conrad Weiser lineage, though exact relationship is undetermined, are recorded.

1. John Weiser (born August 6, 1818, to John Weiser and Barbara Witman. Tombstone says 1818. Barbara Witman, widow of Christopher Witman, was also the mother of Esther Weiser, confirmed 1831, at age 16. She married Elijah Lantz of Miami Twp., Montgomery Co., Ohio. See *Berks Co., Misc.* book F-443. John Weiser died December 22, 1881). He married Nov. 19, 1842, Magdalena Hummelberger (Mar. 27, 1815 - Mar. 21, 1878). bu. Host Church. (1)

J1 Rebecca Maria Elizabeth Weiser (June 7, 1844 - Mar. 10, 1901) m. Henry Keener. No issue. bu. Host Church.

J2 Adam Weiser (Oct. 1, 1845 - 1919) m. Catherine Ann Mast. bu. Host Church.

J21 John Weiser (Nov. 25, 1876, Strausstown, Pa. - 1949, Reading, Pa.) m. Nov. 25, 1911, Anna Baum (May 21, 1891, Bethel, Pa.)

J211 Samuel Adam Weiser (Sept. 5, 1911, near Bethel, Pa. - Sept. 27, 1944, Baltimore, Md.) m. Jan. 28, 1933, Nellie Blanche Dishong (Apr. 24, 1914, Everett, Pa.) (bu. Bethel, Pa.

J2111 Samuel John Weiser (Aug. 5, 1939, Everett, Pa.) m. Mar. 16, 1959, Sandra Lee Asbury.

J2112 Ruth Ellen Weiser (Jan. 8, 1941, Everett, Pa.) m. Dec. 28, 1957, John Marshall (June 24, 1925, Cazenovia, N. Y.) U. S. Navy.

J21121 John Duley Marshall (Jan. 16, 1959, Ft. Dix, N. J.)

J2113 Allen Melvin Weiser (Apr. 25, 1942, Everett, Pa.)

J2114 Floyd William Weiser (Sept. 17, 1943, Baltimore, Md.)

J212 Annie Emma Weiser (Apr. 19, 1913, near Bethel, Pa.) m. Jan. 21, 1934, Floyd Durant (Apr. 8, 1907, Manceona, N. Y.)

J2121 Virginia Mary Durant (Mar. 5, 1935, Vernon Center, N. Y.) m. June 29, 1957, Keith Strong (Jan. 24, 1926, Knoxbara, N. Y.)

---

(1) Data provided by Carrie Hoffert, Mrs. Samuel A. Weiser, Elmer Weiser.

J21211 Diana Catharine Strong (Sept. 24, 1952)

J2122 Priscilla Ann Durant (July 17, 1939, Oneida, N. Y.)

J2123 Isabel Catherine Durant (June 16, 1944, Oneida, N. Y.)

J2124 Linda Elizabeth Durant (May 21, 1948, Oneida, N. Y.)

J22 Jane Weiser (1878 - 1952, Strausstown, Pa.) unm.

J221 Herbert C. Bordner (Feb. 15, 1914, Strausstown, Pa.) m. Marion Nagel.

J2211 Joan M. Bordner (Feb. 4, 1944)

J2212 Janice A. Bordner (Aug. 17, 1945)

J2213 Curtis C. Bordner (Feb. 22, 1947)

J2214 Kathleen A. Bordner (Oct. 11, 1948)

J2215 Pearl E. Bordner (Aug. 16, 1950)

J2216 Brian G. Bordner (Aug. 8, 1952)

J2217 Shirley A. Bordner (June 12, 1955)

J2218 Susan L. Bordner (Jan. 3, 1958)

J23 Kate Weiser (Mar. 1, 1881 - Aug. 12, 1955) m. William Hoffert.

J231 Carrie Hoffert (May 16, 1903) m. Carl Foust.

J2311 Yvonne R. Foust (July 17, 1924) m. Ray C. Dinkel.

J23111 Pamela Y. Dinkel (Sept. 26, 1948)

J23112 Todd R. Dinkel (Aug. 15, 1956)

J23113 Tara K. Dinkel (June 23, 1957)

J24 Adam Weiser (June 9, 1883)

J25 Emily Weiser (1885 - 1886)

J3 John Weiser (Nov. 7, 1847 - 1856)

J4 Deville Weiser (Mar. 12, 1849 - Feb. 13, 1850)

J5 Isaac Daniel Weiser (Jan. 10, 1852 - Nov. 2, 1923, Strausstown, Pa.) m. Eliza Heister (1854, Reading, Pa. - July 10, 1917, Reading, Pa.) bu. Rehrersburg, Pa. Carpenter, Strausstown, Pa.

J51 Ella M. Weiser (1874 - 1941) m. Henry Himmelberger.

J52 Charles Weiser (Dec. 15, 1876, Strausstown, Pa. - June 21, 1952, Reading, Pa.)

J53 Sally Weiser. m. Hartman.

J54 Elizabeth Weiser (1882 - 1946) m. Willis C. Witman.

J541 Arthur Witman (Nov. 4, 1920) m. Mary E. (Sept 8, 1924)

J5411 Donna Marie Witman (Oct. 16, 1948)

J5412 Diane Mary Witman (Oct. 18, 1951)

J55 Paul Weiser (Mar. 4, 1884, Strausstown, Pa. - Feb. 5, 1954, Reading, Pa.)

J56 Harry Weiser (Oct. 19, 1885, Strausstown, Pa. - July 28, 1941, Reading, Pa.)

J57 Elmer Weiser (Aug. 8, 1897, Sratusstown, Pa.) m. Emma S. Banks. Metal sheetworker, Reading, Pa.

J6 Williughby James Weiser (Dec. 17, 1854 - Apr. 14, 1941) m. Diana Himmelberger.

J61 Nora Weiser (1881 - 1956)

J7 Catharine Ann Weiser (Mar. 26, 1856 - Mar. 1, 1881)

2. William Weiser (son of John Weiser and Rebecca Rollman (November 4, 1815 - January 23, 1876, bu. Rehrersburg, Pa.) was born April 5 (or 6), 1843 and died April 14, 1921. He married Anna M. Schrack (Oct. 19, 1844 - Jan. 4, 1901). They are buried at Rehrersburg, Pa.

W1 Javan S. Weiser (Nov. 24, 1864 - Nov. 25, 1875) bu. Rehrersburg, Pa.

W2 Clara J. Weiser (Feb. 7, 1866 - Dec. 10, 1912) unm. bu. Rehrersburg, Pa.

W3 Lizzie Catherine Weiser (Dec. 2, 1867 - Nov. 11, 1875)

W4 Amanda Abie Weiser (June 24, 1870 - July 10, 1871) bu. Rehrersburg, Pa.

W5 Mary Agnes Weiser (July 12, 1873 - Sept. 27, 1889) bu. Rehrersburg, Pa.

W6 William Franklin Weiser (Nov. 21, 1874) m. Annie H.

W61 Beulah May Weiser (May 8, 1898)

W62 Marie Rebecca Weiser (Aug 2, 1899)

W63 Earl Lengel Weiser (Apr. 5, 1901)

W7 Anne Deborah Weiser (Nov. 14, 1877)

W8 Cora Alice Weiser. (June 12, 1884)

George Frederick Weiser
(1698 - 1764)

George Frederick Weiser, son of John Conrad and Anna Magdalena (Ubelin) Weiser, was born likely in 1798 at Gross Aspach, Wurttemberg, and emigrated with his father to America in 1710. According to his brother

Conrad's autobiography he was bound out in 1711, at the age of 13, to someone on Long Island. There he evidently remained, for his will is recorded at Smithtown, dated March 14, 1763, probated June 7, 1764, the year he likely died. His descendants have not been found.

Children of George Frederick and Weiser:

G1 Prudence Weiser, m. Bladesley.

G2 Rebecca Weiser, m. Scudder.

G3 George Weiser. (1)

Christopher Frederick Weiser (1699 - 1768)

Christopher Frederick Weiser, son of John Conrad and Anna Magdalena (Ubelin) Weiser, was born February 24, 1699, at Gross Aspach, in Wurttemberg, and emigrated to America with his father in 1710. In 1721 he married Elizabeth (December 25, 1702, Neuwied, Germany - July 2ª 1760, Heidelberg Township, Berks County, Pa.). He was located in New Jersey at least in 1736, but in 1745 he was granted, as a gift, a farm in Tulpehocken Township by Caspar Wistar, a friend, of Philadelphia. In 1746 Christopher joined the Moravian congregation in Heidelberg Township, Berks County, of which church he remained a member until his death. July 29, 1762, he married Maria Catharine Roeder, widow of Johannes Knauss, born March 24, 1720, in Mutterstadt, near Mannheim, Germany. In 1764 Christopher deeded his property to Jacob Weiser, his son, as he had moved to Emmaus, Pennsylvania, in 1762 where he died June 16, 1768, and is buried. His second wife served as community midwife at Emmaus for many years. He was a storekeeper at Emmaus.

Children of Christopher Frederick and Elizabeth ( ) Weiser:

X1 John Conrad Weiser, September 19, 1725.
Margaret Weiser (Sept. 28, 1728 - 1750/51, unm.)

X2 Elizabeth Weiser, May 10, 1731? (Apr. 19, 1730)
Christopher Weiser (Nov. 18, 1731 - d.y.)

X3 Maria Catharine Weiser, January 29, 1733.

X4 Jacob Weiser, September 22, 1736.

Anna Weiser, April 9, 1738. No further record.

X5 Benjamin Weiser, March 8, 1740.

Jabez Weiser, August 4, 1742. No further record.

George Frederick Weiser, May 22, 1746. Na further record.

(1) Richards, *op. cit.*, p. 26.

XI. John Conrad Weiser (1725 - 1775)

John Conrad Weiser, son of Christopher Frederick and Elizabeth ( ) Weiser, was born September 29, 1725, and died September, 1775. He married 1) January 29, 1749, Maria Margaret Battorf (daughter of Martin and Maria Margaret Battorf (October 10, 1729 - December 22, 1772); 2) February 3, 1774, Elizabeth Preiss. He was a member of the Lutheran Church, a farmer in Tulpehocken Township.

Children of John Conrad and Maria Margaret (Battorf) Weiser:

X11 Catharine Elizabeth Weiser, January 23, 1750.

X12 Martin Weiser, October 15, 1751.

X13 John Weiser (Mar. 31, 1754 - d.y.)

X14 Anna Maria Weiser, April 1, 1754.

X15 Christopher Weiser, April 9, 1756.

X16 Anna Eva Weiser (Sept. 15, 1758 - d.y.)

X17 Anna Eva Weiser, February 12, 1761. No further record.

X18 John Weiser, December 15, 1762. No further record.

X19 Samuel Weiser, May 16, 1765.

X1(10) Elizabeth Weiser, September 6, 1767.

X1(11) Christina Elizabeth Weiser, January 8, 1770. No further record.

Child of John Conrad and Elizabeth (Preiss) Weiser:

X1(12) Mary Weiser, February, 1775. No further record.

X11 Catharine Elizabeth Weiser (Jan. 23, 1750) m. June 18, 1771, John Salzgeber. No further record.

X12 Martin Weiser (Oct. 15, 1751, Tulpehocken Township, Berks Co., Pa. - Nov. 3, 1822, York, Pa.) m. Maria Catharine (1754 - July 20, 1822, York, Pa.) Martin served in the American Revolution. He lived in Lancaster County for a time and migrated to York, Pa., about 1785 where he resided until his death.

X121 John Henry Weiser (Feb. 24, 1775) No further record.

X122 John Weiser (Jan. 25, 1778 - Nov. 14, 1847, York, Pa.) m. Catharine (1776 - Mar. 12, 1852, York, Pa.) bu. York, Pa. Farmer, York Township.

X1221 Johanna K. Weiser (July 7, 1806 - Jan. 11, 1875) m. John M. Rieker.

X1222 John K. Weiser (July 12, 1807, York, Pa. - June 14, 1873, York, Pa.) m. Elizabeth (May 6, 1808 - Apr. 20, 1863, York, Pa.)

X12221 Benjamin Weiser (Mar. 12, 1829 - Mar. 4, 1895, York, Pa.) m. Sarah (Oct. 4, 1821 - May 22, 1897, York, Pa.)

X1222 John C. Weiser (May 27, 1830, York, Pa. - Dec. 11, 1901, York, Pa.) m. Mar. 20, 1853, Leah Jane Myers (June 13, 1831 - Sept. 25, 1896, York, Pa.)

X122221 William H. Weiser (1853 - 1930) m. Sarah Ann Landis (Oct. 16, 1859 - Nov. 4, 1925, York, Pa.)

X1222211 Arthur E. Weiser (Nov. 8, 1878, York, Pa.) m. Lucinda Keller (Oct. 6, 1882 - May 24, 1954)

X12222111 William B. Weiser (1906 - 1908)

X12222112 Edward E. Weiser (1909 - 1911)

X12222113 Clarence Weiser (1921 - 1921)

X1222212 Lillie Bell Weiser (Oct. 31, 1880, York, Pa.) m. Eli Trout.

X1222213 Francis James Weiser (Mar. 13, 1883, York, Pa. - June 1942) m. Carrie Weitkamp (Nov. 1, 1881)

X1222214 Fannie M. Weiser (Mar. 20, 1885 - Apr. 1, 1885)

X1222215 Estella May Weiser (Aug. 4, 1886, York, Pa.) unm.

X1222216 Clarence C. Weiser (Feb. 8, 1889, York, Pa. - June 15, 1914) unm.

X1222217 Cora Ellen Weiser (Aug. 31, 1891, York, Pa.)

X1222218 Jennie Weiser (May 4, 1892 - May 22, 1892, York, Pa.)

X1222219 Melvin Albert Weiser (May 3, 1895, York, Pa. - Jan. 3, 1900, York, Pa.)

X122221(10) Mary Irene Weiser (Feb. 1, 1897, York, Pa.) unm.

X122221(11) Ervin W. Weiser (Feb. 9, 1901, York, Pa.) m. Mildred Ulshaffer (Aug. 30, 1902)

X122222 Charles Franklin Weiser (Sept. 5, 1855 - Oct. 15, 1887)

X1223 Jacob K. Weiser (May 10, 1810, York, Pa. - Mar. 22, 1876, York, Pa.) m. Sarah (Aug. 11, 1819 - Aug. 1, 1901)

X1224 Daniel K. Weiser (Sept. 16, 1816, York, Pa. - Mar. 4, 1892, York, Pa.) m. Nov. 14, 1852, Susanna Spangler (Nov. 2, 1815 - May 19, 1888, York Pa.)

X12241 William John Weiser (Sept. 12, 1853, York, Pa. - Apr. 10, 1926, York, Pa.) m. Ella Everhart (Dec. 17, 1852 - Sept. 18, 1943)

X122411 Oscar Weiser.

X122412 Ira Daniel Weiser (Mar. 10, 1886 - Apr. 14, 1956) m. Aug. 10, 1918, Edna C. Brillinger (Mar. 1, 1891)

X1224121 Mary Ellen Weiser (Oct. 16, 1921, York, Pa.) West Chester State Teachers College, 1943. Teacher.

X1224122 William Jacob Weiser (Feb. 23, 1925, York, Pa.) m. July 24, 1948, Mary Louise Sieber (Apr. 25, 1924, York, Pa.) Penn State, 1945; Mettalurgist at Bethlehem Steel Co. She, Gettysburg College, 1946.

X12241221 Michael Lynn Weiser (Oct. 29, 1949, Lancaster, Pa.)

X12241222 Thomas Christopher Weiser (Apr. 19, 1951, Bethlehem, Pa.)

X12241223 Margaret Ann Weiser (Oct. 1, 1953, Bethlehem, Pa.)

X123 Benjamin Weiser (Feb. 10, 1780, Lancaster County, Pa. - Sept. 9, 1854, York, Pa.) m. Sept. 13, 1801, Catharine Baumgardner (Oct. 19, 1785 - Jan. 24, 1855, York, Pa.) bu. York, Pa. Hatter, York, Pa. 6 children.

X1231 Daniel B. Weiser (July 8, 1803, York, Pa. - June 10, 1866, York, Pa.) m. Margaret Matilda Pentz (Jan. 29, 1803 - July 24, 1875, York, Pa.)

X12311 Mary Louisa Weiser (Apr. 23, 1825 - Apr. 27, 1829)

X12312 Henry Kanlock Weiser (May 3, 1828, York, Pa. - Mar. 31, 1875) m. Sept. 22, 1853, Matilda Ziegler (Dec. 7, 1831 - Jan. 3, 1869)

X123121 John Ziegler Weiser (Nov. 4, 1854, York, Pa. - Oct. 9, 1928, York, Pa.) m. 1) Ida J. (Mar. 16, 1858 - Feb. 17, 1897, York, Pa.); 2) May 4, 1899, Milvina J. Clemens.

X123122 Henry K. Weiser, Jr. (Feb. 9, 1956? - Dec. 6, 1909)

X123123 Barbara M. Weiser (Aug. 4, 1857 - Aug. 22, 1857)

X123124 Jacob D. Weiser (1863 - 1863)

X12313 Catharine Dorothea Weiser (Apr. 16, 1831, York, Pa.) m. June 12, 1851, Jacob D. Scholl.

X12314 Johanna Elizabeth Weiser (May 22, 1834, York, Pa. - Mar. 1, 1839)

X12315 Margaret Matilda Weiser (June 6, 1837, York, Pa. - Mar. 9, 1893) m. May 15, 1856, Edmund C. Bender (Jan. 22, 1831 - Aug. 29, 1883)

X123151 Sarah M. Bender (June 20, 1858 - May 9, 1929)

X123152 Helen V. Bender (Sept. 12, 1865 - Aug. 17, 1929)

X12316 Sarah Magdalena Weiser (Aug. 26, 1841, York, Pa.)

X12317 Miriam Zipporah Weiser (July 30, 1845, York, Pa.) m. Feb. 25, 1869, Edward Gilberthorpe Stuck.

X1232 Elizabeth Weiser. m. Nes.

X12321 Charles M. Nes.

X12322 Arabel Nes.

X12323 Frederick Nes.

X12324 Margaret Nes.

X12325 Henrietta Elizabeth Nes.

X1233 George Weiser (d. Dec. 5, 1858)

X1234 Benjamin Henry Weiser (Feb. 11, 1823, York, Pa. - Jan. 28, 1883, York, Pa.) m. Catharine Stine (d. Oct. 26, 1907, York. Pa.)

X12341 George Benjamin Weiser, M.D. (Feb. 18, 1845, York, Pa. - July 18, 1875, York, Pa.)

X12342 Edwin Reinke Weiser (Jan. 27, 1848, York, Pa. - May 23, 1870, York, Pa.)

X124 Maria Eva Weiser (July 2, 1782)

X125 Esther Weiser. m. William Miller.

X126 Lydia Weiser. unm.

X127 Martin Jonathan Weiser (Aug. 25, 1789, York, Pa. - Oct. 22, 1829, York, Pa.) m. Catharine Haller (May 29, 1792 - Feb. 13, 1882, York, Pa.) bu. York, Pa.

X1271 William M. Weiser (Jan. 17, 1823, York, Pa. - Mar. 28, 1861, York, Pa.) m. May 29, 1856, Sarah Elizabeth

X12711 Ida Kate Weiser, (Mar. 7, 1857)

X12712 Martin Edward Weiser (Aug. 1, 1859)

X12713 Charles William Weiser (Aug. 1, 1859 - Mar. 26, 1860)

X12714 William Jacob Weiser (Sept. 10, 1861)

X1272 Martin Haller Weiser (1825, York, Pa. - June 6, 1887, York, Pa.) m. 1) May 13, 1851, Caroline Jane Peiffer (1826 - Mar. 15, 1864, York, Pa.); 2) May 29, 1866, Mary E. Tyler (1830 - 1913)

X12721 Edwin Christopher Weiser (Apr. 10, 1852)

X12722 William Peiffer Weiser (Aug. 5, 1854)

X12723 Caroline Weiser (June 1, 1857 - Apr. 30, 1861)

X12724 Robert Haller Weiser (Sept. 6, 1860 - May 5, 1861)

X12725 Horace Martin Weiser (Jan. 22, 1863 - Aug. 13, 1863)

X12726 Margaret Haller Weiser (July 12, 1867 - Aug. 29, 1901) unm.

X12727 Walter Rupert Weiser (Jan. 13, 1870)

X12728 Martin Luther Weiser (Mar. 5, 1876)

X1273 Emma Weiser. m. Sept. 28, 1852, Jacob F. Martin.

X14 Anna Maria Weiser (Apr. 1, 1754 - Oct. 11, 1829, Lewisburg, Pa.) m. John Henry Spyker (Aug. 29, 1753 - July 1, 1817, Lewisburg, Pa.) son of John Peter Spyker (Oct. 27, 1711 - July 13, 1789), President Judge of Berks County Courts, 1780, and wife, married Dec. 2, 1742, Maria Margaretta Seidel (Mar. 21, 1721 - Oct. 10, 1781). Henry was Lt. Col., 6th Battalion, Berks Co. militia, 1777. Moved to Lewisburg, Pa., where in 1795 he began building the first brick house in the town.

X141 Daniel Spyker (Feb. 2, 1781 - June 25, 1855) m. Margaret Roush.

X1411 Samuel Spyker (Aug. 8, 1806 - Sept. 20, 1854) m. Susan Wise.

X1412 Mary Spyker (Feb. 17, 1811 - Apr. 26, 1888) m. Feb. 28, 1832, Henry Gast (Sept. 13, 1806 - Nov. 2, 1897)

X14121 Margaret Magdalina Gast (Mar. 2, 1834 - Dec. 2, 1871)

X14122 John Daniel Spyker Gast (Nov. 24, 1835 - Dec. 2, 1903) m. Jan. 7, 1868, Elizabeth Piper.

X141221 Harry Gast (Apr. 9, 1869) m. Jan. 1896, Anna Rothermel.

X1412211 Elizabeth Gast.

X141222 Margaret Gast (Oct. 3, 1870) m. Robert Snodgrass.

X141223 Mayme Gast (Nov. 26, 1873) m. Nov. 7, 1901, Guy Roush.

X141224 Katharine Gast (June 21, 1875) m. June 1, 1899, Newton Kurtz.

X1412241 Spyker Kurtz.

X14123 George Calvin Gast (Oct. 26, 1837 - Feb. 18, 1840)

X14124 Oliver Henry Gast (Jan. 31, 1839 - Feb. 18, 1839)

X14125 John Reynolds Gast (Mar. 7, 1840) m. 1) Mary Bechtel; 2) Blanche Reighard. No ch.

X14126 Catharine Ann Gast (June 4, 1842) m. Oct. 8, 1867, John Montelius.

X141261 Charles Harry Montelius (Aug. 28, 1868 - May 7, 1869)

X141262 Joseph K. Montelius (Feb. 17, 1870) m. Nov. 30, 1898, Helen Stadler.

X1412621 Harry Montelius (Sept. 8, 1899)

X1412622 Catharine Montelius (Aug. 8, 1901)

X1412623 Alfred Montelius (Feb. 1, 1903)

X1412624 Ruth Montelius (Aug. 29, 1905)

X141263 Margaret G. Montelius (Mar. 20, 1871)

X141264 George Montelius (Nov. 30, 1872) m. June 26, 1900, Anna Stadler.

X1412641 Charles Henry Montelius (June 23, 190)

X1412642 Dorothy Helen Montelius (Mar. 28, 1907)

X141265 John Montelius (Nov. 10, 1874) m. June 20, 1899, Emilie McKinney.

X141266 Mary Rebecca Montelius (Mar. 17, 1879) Piper City, Ill.

X14127 Emma Gast (Apr. 22, 1846 - Nov. 8, 1877)

X1413 George Spyker (1814 - Jan. 5, 1888) m. Leah Shank.

X1414 Henry Spyker (Feb. 14, 1816 - Apr. 7, 1885) m. 1) Feb. 17, 1842, Elizabeth Kramer; 2) Oct. 25, 1881, Emma Peters.

X14141 Irene Spyker.

X1415 Margaret Spyker (1819 - Feb. 3, 1846) m. Sol. Moyer.

X1416 Jonathan Spyker (Sept. 1, 1823 - Feb. 17, 1867)

X142 Jonathan Spyker (1785 - 1862)

X143 Maria Margaret Spyker (July 5, 1786 - Mar. 18, 1863) m. Alexander Graham (d. 1839) 13 children.

X1431 Margaret Graham. m. Dr. Joseph Flavel Grier.

X14311 John A. Grier. Chief Engineer, U. S. Navy, Civil War.

X143111 Margaret Graham Grier. Chicago, Ill.

X1432 Mary Graham (Sept. 24, 1814 - Nov. 21, 1890) m. Marr.

X14321 Addison Graham Marr (Jan. 24, 1844) Shamokin, Pa.

X144 Peter Spyker.

X15 Christopher Weiser (Apr. 9, 1756, near Womelsdorf, Pa. - Mar. 30, 1818, near Lewisburg, Pa.) m. Barbara . bu. Lewisburg, Pa. Sergeant, American Revolution, Peter Decker's Company, 5th Pennsylvania Battalion.

X151 Eva Elizabeth Weiser, Jan. 22, 1779.

X152 Christopher Weiser (Oct. 25, 1780 - Oct. 25, 1813, near Lewisburg, Pa.) bu. Lewisburg, Pa. unm.

X153 Maria Margaret Weiser, Feb. 1782.

X154 George Weiser (Jan. 25, 1785, Tulpehocken Twp., Berks Co., Pa. - July 2, 1857, Sunbury, Pa.) m. Elizabeth Bucher (Jan. 6, 1787 - Jan. 17, 1871, Sunbury, Pa.) bu. Sunbury, Pa. Tanner. Associate judge of Northumberland County, 1834 - 1842; County treasurer, 1825 - 1827, 1844 - 1845. (1)

X1541 Francis F. Weiser (1805 - 1805)

X1542 Henry Weiser (May 20, 1810 - June 22, 1811)

X1543 John B. Weiser (Oct. 7, 1811 - Oct. 1, 1832)

X1544 Amelia Catharine Weiser (Sept. 26, 1813, Sunbury, Pa. - June 5, 1915, Sunbury, Pa.) m. 1831, The Rev. Richard Adams Fisher (Oct. 26, 1805, Heidelberg Twp., Pa. - Jan. 27, 1857, Sunbury, Pa.) Reformed pastor, Sunbury, 1827 - 1854.

X15441 Albert W. Fisher (1832, Sunbury, Pa. -) M.D., Toledo, Ohio. m. Elizabeth Wise.

X154411 Charles E. Fisher (Sept. 12, 1867, Toledo, Ohio - Feb. 26, 1929, Toledo, Ohio) m. Apr. 1912, Elizabeth M. Herb.

X154412 William H. Fisher (Feb. 25, 1870, Toledo, Ohio - 1936, Toledo, Ohio) M.D., Toledo, Ohio.

X154413 Albert Fisher.

X154414 Nevin Fisher.

X154415 Dolly Fisher.

X154416 Lillian A. Fisher.

X154417 Catharine Fisher.

X154418 Frank Fisher.

X15442 Nevin Fisher (1834, Sunbury, Pa. - 1848, Sunbury, Pa.) bu. Sunbury, Pa.

X15443 Amelia Susan Fisher (Dec. 22, 1836, Sunbury, Pa. -) m. Edward Masser Bucher. No ch.

X15444 Louisa Fisher (1838, Sunbury, Pa. - 1910, Sunbury, Pa.) unm. bu. Sunbury, Pa.

---

(1) See Bell's *History of Northumberland County,* p. 454; data provided by Miss Bell Schuh, Mrs. Dale Johnson, Wayne W. Weiser; cf. Linn's *Annals of Buffalo Valley,* p. 442.

X15445 Elizabeth Fisher (1841, Sunbury, Pa. - 1861, Sunbury, Pa.) unm. bu. Sunbury, Pa.

X15446 Charles Fisher (1843, Sunbury, Pa. -) unm.

X15447 Richard Adams Fisher, Jr. (1845, Sunbury, Pa. - Sunbury, Pa.) unm. bu. Sunbury, Pa. Constable, Sunbury, Pa.

X15448 George Zwingli Fisher (1847, Sunbury, Pa.) Lima, Ohio.

X15449 Florence L. Fisher (1849, Sunbury, Pa. - Sept. 8, 1880, Sunbury, Pa.) m. July 5, 1870, Cornelius A. Reimensnyder. Attorney, Sunbury, Pa.

X154491 Charles Cornelius Reimensnyder (1871, Sunbury, Pa. - July 13, 1873, Sunbury, Pa.)

X154492 Daisy Reimensnyder (1875, Sunbury, Pa. - Sept. 21, 1956) m. Ira Teitsworth. D.D.S., Kingston, Pa.

X1544921 Alfred Teitsworth. D.D.S.

X154493 Junius T. Reimensnyder (Aug. 9, 1879, Sunbury, Pa. - Sept. 10, 1879, Sunbury, Pa.)

X1544(10) Millard Fillmore Fisher (1851, Sunbury, Pa. -) m. Louisa D. (Aug. 14, 1856 - May 3, 1897)

X1544(11) John Calvin Fisher (Feb. 6, 1854, Sunbury, Pa. - Sept. 27, 1857, Sunbury, Pa.) bu. Sunbury, Pa.

X1545 Harriet Weiser (Oct. 1814, Sunbury, Pa. - Apr. 21, 1816, Sunbury, Pa.) bu. Sunbury, Pa.

X1546 Melinda Weiser.

X1547 Elizabeth Weiser (May 16, 1818, Sunbury, Pa. - Jan. 10, 1892, Sunbury, Pa.) m. Apr. 10, 1851, John Conrad Weiser Bassler. See CP173.

X1548 George Bucher Weiser (Feb. 9, 1819, Sunbury, Pa. - Oct. 7, 1887, Millersburg, Pa.) m. Feb. 24, 1857, Susan Ressler Jan. 10, 1829 - Mar. 1, 1911) bu. Millersburg, Pa. M.D., Jefferson Medical College, 1842. Practiced, Millersburg, Spring Mills, Dalmatia, Selinsgrove, Pa.

X15481 Charles Leon Weiser (May 7, 1862, Sunbury, Pa. - Oct. 10, 1931, St. Paul, Minn.) m. Henrietta Zeiser (d. 1951) Salesman.

X154811 Ruth Pauline Weiser (Aug. 31, 1912, St. Paul, Minn.) m. Oren Kenneth Sills. White Bear Lake, Minn.

X1548111 Betty Ann Sills (Apr. 13, 1948)

X15482 George Rollin Weiser (Feb. 13, 1864, Sunbury, Pa. - Feb. 19, 1887, Millersburg, Pa.) bu. Millersburg, Pa. unm. Journalist.

X15483 Frank Ressler Weiser (Nov. 10, 1865, Sunbury, Pa. - May 22, 1925, Windom, Minn.) m. Mar. 1, 1894, Jeanette A. Schock (July 27, 1865 - June 29, 1950) bu. Windom, Minn. M.D., Windom, Minn.

X154831 George Conrad Weiser (June 26, 1897, Windom, Minn.) m. 1) May 11, 1921, Lola Irene Anderson, R.N. (Jan. 11, 1897, - Feb. 6, 1954); 2) Dec. 30, 1957, Margaret Martin Paepper (July 13, 1906) D.D.S.; Episcopal clergyman; Vicar, St. Andrew's Episcopal Church, Rogers, Ark.

X1548311 John Conrad Weiser (Jan. 7, 1922, St. Paul, Minn.) m. June 11, 1947, Ft. Madison, Iowa, Lenora May Brewster (June 3, 1927) Member of faculty, Kent State Univ., Kent, Ohio.

X15483111 John David Weiser (Sept. 3, 1948)

X15483112 Michael Alan Weiser (Nov. 16, 1950)

X15483113 James Richard Weiser (Jan. 1, 1957)

X1548312 Marilyn Jeanette Weiser (Aug. 27, 1923, St. Paul, Minn.) m. Oct. 17, 1947, Ft. Madison, Iowa, James A. Peck (Sept. 20, 1925) Student, Gambier, Ohio. She R.N.

X15483121 Thomas Richard Peck (July 28, 1949)

X15483122 Margaret Katherine Peck (May 20, 1953)

X1548313 Frank Robert Weiser (May 25, 1928, St. Paul, Minn.) m. Sept. 24, 1949, Arlington, Va., Ruth Ann Ramsdell (July 13, 1926) M.S.; principal, elementary school, Portsmouth, Va.

X15483131 Conrad Arthur Weiser (Oct. 2, 1954)

X1548314 George Thomas Weiser (Sept. 17, 1931, St. Paul, Minn.) m. Apr. 24, 1954, Arlington, Va., Joyce Ann Proctor (July 9, 1934) F.B.I., Washington, D.C.

X154832 Helen Schock Weiser (Dec. 16, 1901, Windom, Minn.) unm. Teacher, Hurley, Wis.

X15484 William Henderson Weiser (Feb. 8, 1867, Millersburg, Pa. - Aug. 17, 1953) m. Sept. 28, 1893, Cora Herrold (Mar. 30, 1873 - Aug. 9, 1950) bu. Millersburg, Pa. Painter and decorator. No ch.

X15485 Spencer Bucher Weiser (May 17, 1873, Millersburg, Pa. - Dec. 21, 1923) m. Jane Isabelle Hutton (June 5, 1874 - Dec. 16, 1945) bu. Bellingham, Wash. Druggist, Bellingham, Wash.

X154851 John Hutton Weiser (Aug. 2, 1903, St. James, Minn.) m. June 23, 1930, Ellen Shirley Nelson (May 15, 1905) Advitiser.

X1548511 John Hutton Weiser, Jr. (July 20, 1934)

X154852 Spencer Kenneth Weiser (Sept. 24, 1906, St. James, Minn.) m. Oct. 8, 1935, Florence Mildred Randolph (Mar. 18, 1910)

X1548521 Spencer Randolph Weiser (June 22, 1941)

X1548522 Christy Lynn Weiser (Jan. 13, 1945)

X1549 Louisa Weiser. m. June 3, 1852, Capt. Charles J. Bruner (Nov. 17, 1820, Sunbury, Pa. - Mar. 15, 1885) Sunbury Guards, first troops to leave Northumberland Co., Apr. 20, 1861. Co. F., 11th Pa. Vol.; Also Co. D, 3rd Reg. Pa. Militia, Sept. 11, 1862. Collector of Internal Revenue, 1869 - 1883.

X15491 Mary Gray Bruner. m. Mar. 28, 1888, Clarence G. Voris (Jan. 29, 1851, Danville, Pa. - July 2, 1909, Philadelphia, Pa.) Attorney, Milton, Pa.

X154911 Clarence A. Voris.

X154912 Charles William Voris.

X15492 Elizabeth Bruner. unm.

X15493 Louisa Bruner. unm.

X15494 Charles Bruner. unm.

X15495 William W. Bruner (d. Dec. 7, 1901, Sunbury, Pa.) unm.

X15496 Franklin Bruner.

X154(10) Charles Peter Shindel Weiser (Aug. 7, 1827, Sunbury, Pa. - May 23, 1862, Sunbury, Pa.) m. Sarah C. Brosius (Sept. 7, 1827 -) M.D., Jefferson Medical College, 1850.

X154(10)1 Elizabeth Weiser. unm.

X154(10)2 George Broscius (or Bucher) Weiser (Sept. 7, 1857, Dalmatia, Pa. - Mar. 23, 1948) m. Oct. 2, 1890, Selinsgrove, Pa., Sarah Catharine Schoch (Oct. 13, 1861, Selinsgrove, Pa. - Feb. 24, 1948, New Ulm, Minn.) bu. New Ulm, Minn.

X154(10)21 Katharine Georgia Weiser (Jan. 2, 1900, New Ulm, Minn.) m. June 10, 1925, New Ulm, Minn., Clifford Thoren Ekelund. B.A., Sweet Briar College, 1923; Librarian. He, Univ. of Minnesota Medical College.

X154(10)211 Sarah Ann Ekelund (May 8, 1926, Hibbing, Minn.) m. July 19, 1947, Newton Skillman. She, B.A., Michigan State Univ., 1947; He, Univ. of Mich., 1948; engineering degree.

X154(10)2111 Christopher Thoren Skillman, II (June 10, 1949, Pontiac, Mich.)

X154(10)2112 Amy Elizabeth Skillman (Nov. 21, 1952)

X154(10)2113 Newton Skillman, III (Jan. 25, 1953)

X154(10)2114 Stephen Walker Skillman (Jan. 8, 1957)

X154(10)2115 Timothy George Skillman (Aug. 20, 1958)

X154(10)212 Mary Sue Ekelund (Dec. 10, 1928) Mary Washington College; Women's College, Univ. of Va., 1951. Private secretary.

X154(10)213 Georgia Katharine Ekelund (Sept. 7, 1932, Pontiac, Mich.) m. June 16, 1932, Brewster Holmes Smith. He, Michigan State Univ., 1954.

X154(10)2131 David Clifford Smith (Mar. 20, 1954)

X154(10)2132 Michael Shaw Smith (1957)

X154(10)2133 Gregory George Smith (Sept. 1958)

X155 David Weiser (d. 1824, Penns Twp., Union Co., Pa.) m. Barbara . Left 3 children, one born after his death.

X1551 Mary Weiser. m. Mar. 17, 1833, David Druckemiller.

X1552 Harriet Weiser. m. Sept. 6, 1836, Daniel Durst.

X156 Daniel Weiser (Nov. 24, 1792, near Lewisburg, Pa. - Oct. 8, 1816, near Lewisburg, Pa.) unm. bu. Lewisburg, Pa.

X19 Samuel Weiser (May 16, 1765, near Womelsdorf, Pa. - Jan. 15, 1838, York, Pa.) m. Eva Catharine Pfluger (July 28, 1762 - Jan. 5, 1856, York, Pa.) bu. York, Pa.

Children of Samuel and Eva Catharine (Pfluger) Weiser:

X191 Samuel Weiser, May 3, 1788.

X192 John Jacob Weiser, July 26, 1792.

X193 Catharine M. Weiser.

X194 Charles Weiser, December 29, 1796.

X195 Cassandra Weiser.

X196 Daniel Weiser, February 22, 1801.

X197 Margaret Weiser.

X198 John Weiser (Dec. 28, 1805, York, Pa. - June 7, 1813, York, Pa.)

X199 Elizabeth Weiser, June 8, 1807.

X191 Samuel Weiser (May 3, 1788, York, Pa. - July 20, 1856, York, Pa.) m. 1) ; 2) Anna Maria Ilgenfritz (May 18, 1808 - Jan. 23, 1876, York, Pa.)

X1911 Augustus Weiser (Dec. 5, 1813, York, Pa. - Dec. 19, 1879, York, Pa.) m. Oct. 27, 1839, Sarah Ann Gotwalt (Dec. 20, 1819, York, Pa. - June 3, 1895, York, Pa.) bu. York, Pa. Farmer south of York, Pa.

X19111 George Weiser (Mar. 10, 1840 - Aug. 25, 1853)

X19112 Marcellus Gotwalt Weiser (Mar. 23, 1842) m. 1) Nov. 30, 1862, Martha Ellen Rively (d. Nov. 9, 1863); 2) Isabella .

X191121 Annie Sue Weiser (Feb. 27, 1868)

X191122 Curtis Augustus Weiser (Oct. 9, 1869)

X19113 Augustus Weiser (June 5, 1844 - 1917) m. July 5, 1865, Catharine C. Hoke (1840 - 1923)

X191131 Sarah Ellen Weiser (Jan. 5, 1866 - Sept. 15, 1891)

X191132 Annie Kate Weiser (Jan. 20, 1868)

X191133 James Percy Weiser (Dec. 25, 1869)

X191134 Delilah Cecilia Weiser (Feb. 2, 1874)

X191135 Lottie Florence Weiser (Apr. 6, 1879)

X19114 Henrietta C. Weiser (May 13, 1848) m. Aug. 29, 1866, Samuel Ilgenfritz.

X19115 Samuel Gardiner Weiser (Aug. 1, 1851)

X19116 Martha Susan Weiser (Oct. 20, 1853)

X19117 Emma Catharine Weiser (Sept. 20, 1858, York, Pa. - Dec. 14, 1938, York, Pa.) m. Sept. 24, 1876, John F. Rockey (1852 - 1897)

X191171 Gertrude M. Rockey (Apr. 3, 1877, York, Pa. - Oct. 22, 1936) m. Herman S. Ralph (Oct. 31, 1879, Brooklyn, N.Y. - Dec. 31, 1955) Salesman.

X1911711 Williamine Whitall Ralph (Mar. 22, 1904, Philadelphia, Pa.) m. Mar. 18, 1926, Harry Ifill Lauer (Aug. 26, 1901, York, Pa.) Banker. Wesleyan Univ.

X19117111 Harry Ifill Lauer (Mar. 16, 1927, Philadelphia, Pa.) m. May 13, 1952, Audrey Ann Breitinger (May 9, 1930, York, Pa.) B.S., Yale Univ.; M.A., Univ. of Penna.

X191171111 Jane Blauen Lauer (Sept. 24, 1953)

X191171112 Harry Ifill Lauer (July 24, 1957)

X191171113 Audrey Ann Lauer (July 27, 1958)

X1911712 Julian F. Ralph (Mar. 1, 1908, Philadelphia, Pa.) m. Oct. 15, 1938, Helen Rudolph. Salesman.

X19117121 Suzanne Ralph (May 25, 1942)

X19117122 John Rockey Ralph (June 26, 1948)

X191172 Ida J. Rockey (Jan. 1881, York, Pa.) m. George W. Allison.

X1911721 George W. Allison (1906 - Jan. 1959)

X191173 Edna C. Rockey (1885 - Sept. 1957) m. 1938, William H. Ottemiller (1871 - 1946) Business man, York, Pa.; she, teacher.

X1912 Alexander S. Weiser (June 9, 1815 - Aug. 14, 1867, York, Pa.) unm.

X1913 Louisa Weiser (Nov. 7, 1819, York, Pa. - Oct. 25, 1877, York, Pa.) m. Jan. 23, 1842, John Ensminger (Oct. 10, 1814 - Jan. 9, 1889, York, Pa.)

X19131 Ellen Ensminger (Jan. 17, 1847, York, Pa. - Oct. 22, 1922, York, Pa.) unm.

X19132 Florence Ensminger (Sept. 16, 1851, York, Pa. - Aug. 16, 1929, York, Pa.) unm.

X19133 Emma Ensminger (Sept. 9, 1855)

X1914 Margaret Eve Weiser (1825) m. Josiah Poorbaugh.

X19141 Lizzie R. Poorbaugh (1854) m. The Rev. Cyrus Dort, D.D. (Mar. 15, 1833)

X19142 Ann Poorbaugh. m. Ziegler.

X191421 Weiser Ziegler.

X19143 Henry N. Poorbaugh.

X191431 Katherine Poorbaugh. m. Dr. Charles K. Edwards.

X1915 Anna M. Weiser. m. May 17, 1858, David Zeigler.

X1916 Albert Weiser (1833, York, Pa. - 1894, Preston, Minn.) m. 1) 1860, Olive M. Rogers (1838 - 1867); 2) 1875, Preston, Minn., Ida Mae Norman (d. Mar. 2, 1945, Los Angeles, Calif.) He, bu. Preston, Minn.; she, bu. Glendale, Calif. Druggist, Preston, Minn. (1)

X19161 Enos Halleck Weiser (d. 1936) Hotel owner, Waterloo, Iowa.

X19162 Roger Albert Weiser (d. 1930) Hotel owner, Des Moines, Iowa.

X191621 Victor A. Weiser (Aug. 11, 1895) Veteran Hospital, Calif.

X1916211 Victor A. Weiser, Jr. Hollywood, Calif.

---

(1) Data supplied by Wayne W. Weiser and Samuel L. Weiser.

X191622 Madge Amelia Weiser. m. 1) Wilson; 2) Charles J. Kennedy. Mesa, Ariz.

X1916221 Weiser White Wilson. Killed in W. W. II, Germany.

X19163 Olive Alma Weiser (d. 1943) unm.

X19164 Samuel Lincoln Weiser (Mar. 18, 1879, Preston, Minn.) m. Nov. 23, 1921, St. Paul, Minn. Signe Marie Foss. Graduate in law, Univ. of Mich., 1901. No ch. St Paul, Minn.

X19165 Maud Ann Weiser (Dec. 20, 1880 - Nov. 5, 1884, Preston, Minn.)

X19166 Albert Norman Weiser (May 7, 1884 - July 30, 1912)

X19167 Beulah Helen Weiser (Nov. 1886) m. 1) Edwin J. Kampschroer; 2) Fricker. Sunland, Calif.

X191671 Robert Kampschroer. Sunland, Calif.

X1916711 James Kampschroer.

X1916712 Joanne Kampschroer.

X191672 Jack Weiser Kampschroer. MGM studios, Hollywood, Calif.

X1916721 Christine Kampschroer.

X1926722 Jacqueline Kampschroer.

X1917 Emelius Ilgenfritz Weiser (Apr. 16, 1835, Spring Garden Twp., York Co., Pa. - Oct. 28, 1902) m. near Decorah, Iowa, Feb. 2, 1854, Maria Louise Van Hoff (Nov. 18, 1843, Mechanicsburg, Iowa) (1)

X19171 Infant (stillborn Apr. 1, 1865)

X19172 Emilius James Weiser (Jan. 3, 1867, Decorah, Iowa - Feb. 8, 1937) m. May 17, 1893, Decorah, Iowa, Grace E. Marsh (Apr. 23, 1869, Decorah, Iowa - July 8, 1929) bu. Fargo, N. Dak.

X191721 Charlotte Marsh Weiser (June 27, 1900, Ortonville, Minn. - Aug. 23, 1940) bu. Fargo, N. Dak.

X191722 Gretchen Von Hoff Weiser (Jan. 2, 1903, Ortonville, Minn.) m. Jan. 4, 1930, Fargo, N. Dak., Robert Hoole Fayfield (May 9, 1900, Buffalo, N. Y.) Excelsior, Minn.

X1917221 Marsha Weiser Fayfield (June 5, 1932, Minneapolis, Minn.) m. Sept. 4, 1954, David W. Walsh (Jan. 22, 1930, Escanaba, Mich.) Grad., Univ. of Minnesota, Gladstone, Mich.

---

(2) Data supplied by Mrs. F. H. Lohafer.

X19172211 Kathleen Jo Walsh (Feb. 5, 1956, Escanaba, Mich.)

X19172212 Mark David Walsh (Nov. 25, 1957, Escanaba, Mich.)

X1917222 Robert Weiser Fayfield (May 29, 1940, Minneapolis, Minn.) Grad., Cum Laude, Shattuck School, Fairbault, Minn., 1958.

X19173 William Walter Weiser (Aug. 24, 1870 - July 13, 1872)

X19174 Sam Von Hoff Weiser (Sept. 19, 1872 - Sept. 17, 1942) m. June 17, 1896, Edna May Tierney. bu. Decorah, Iowa.

X19175 Harry Martin Weiser (Sept. 22, 1884 - Apr. 27, 1938) m. Oct. 31, 1907, Decorah, Iowa, Grace Jane Shea.

X1918 Mary Magdalena Weiser (Oct. 15, 1836)

X1919 Emma Weiser (Apr. 16, 1838 - Sept. 29, 1881) m. July 18, 1865, Martin Bender (Mar. 21, 1832 - Jan. 5, 1908)

X19191 Helen Bertha Weiser Bender (July 19, 1874)

X191(10) Samuel Weiser (Sept. 13, 1841 - Feb. 12, 1843)

X191(11) Helen Weiser, Apr. 6, 1843.

X191(12) Camilla Adda Weiser, Oct. 10, 1844.

X191(13) Florence Weiser (Mar. 24, 1846 - May 11, 1871)

X191(14) Martha Susan Weiser (Jan. 16, 1848)

X192 John Jacob Weiser (son of Samuel and Eva Catharine (Pfluger) Weiser) (July 26, 1792, York, Pa. - June 9, 1874, York, Pa.) m. 1) Sarah Kraber (d. May 23, 1833, York, Pa.); 2) Nov. 9, 1837, Ann Lanius (June 8, 1798 - Nov. 15, 1874, York, Pa.) Dry goods business with his brother Charles until 1818; entered lumber business with his brother Daniel.

X1921 Amanda Christina Weiser (Mar. 4, 1822, York, Pa. - Dec. 7, 1854, York, Pa.) bu. York, Pa. unm.

X1922 Franklin Samuel Weiser (Sept. 25, 1825, York, Pa. - Oct. 20, 1887, York, Pa.) m. Mar. 25, 1852, Barbara Sophia Stahle (Oct. 20, 1827, York, Pa. - Jan. 22, 1886, York, Pa.) Proprietor of box factory, York, Pa.

X19221 John Robert Weiser (Mar. 5, 1853, York, Pa. - May 5, 1857, York, Pa.) bu. York, Pa.

X19222 Sarah Ann Weiser (Jan. 19, 1855, York, Pa. - Nov. 19, 1863, York, Pa.) bu. York, Pa.

X19223 Jacob Stahle Weiser (June 14, 1858, York, Pa. - Aug. 9, 1863, York, Pa.) bu. York, Pa.

X19224 Harry Kraber Weiser (Oct. 13, 1860, York, Pa. - Apr. 20, 1943, York, Pa.) m. Apr. 23, 1885, Ella Sheaffer (Dec.

30, 1861, York, Pa. - Sept. 22, 1933, York, Pa.) bu. York, Pa. Purchasing agent, York, Pa.

X192241 Franklin Sheafer Weiser (Mar. 30, 1886, York, Pa.) m. Martha . Middlebury, Conn. No ch.

X192242 Harry Norman Weiser (Feb. 18, 1890, York, Pa.) m. June 5, 1920, Columbus, Ohio, Emily Church Benham (July 17, 1888) Sales manager, York, Pa.

X1922421 Harry Norman Weiser, Jr. (Apr. 6, 1921, Columbus, Ohio) m. 1) Apr. 7, 1945, Brisbane, Australia, Gwen D. Bergman; 2) June 7, 1958, York, Pa., Phyllis Amanda Hueter.

X19224211 Darryl Bergman Weiser (May 9, 1949, York, Pa.)

X19224212 Stacy June Weiser (June 15, 1959, York, Pa.)

X1922422 Sara Church Weiser (Dec. 24, 1924, Columbus, Ohio) m. Jan. 26, 1944, York, Pa., Palmer Edward Dice.

X19224221 Marcia Lou Dice (Mar. 16, 1946, York, Pa.)

X19224222 Jeffrey Kenneth Dice (July 3, 1948, York, Pa.)

X192243 Janella Sheafer Weiser (Sept. 18, 1897, York, Pa. - Apr. 20, 1928, York, Pa.) bu. York, Pa. Secretary.

X19225 William Franklin Weiser (Oct. 2, 1865, York, Pa. - Mar. 21, 1915, York, Pa.) m. June 1889, Nettie Virginia Smyser (June 12, 1866, York, Pa. - Apr. 1, 1938, York, Pa.) bu. York, Pa. Lumber business, York; Drovers and Mechanics Bank, York, Pa., 1891 - 1903; Cashier, 1903 - 1915. Member, York Co. Historical Society.

X192251 Martin Smyser Weiser (May 10, 1891, York, Pa. - Oct. 7, 1918, Fort McHenry, Md.) bu. York, Pa. unm. 1st Phila. Cavalry, Mexican border incident; later Quartermasters' Corps, 1st Lt., regular army.

X192252 Jacob Spangler Weiser (1892 - 1892, York, Pa.)

X192253 William Donald Weiser (1894 - 1895, York, Pa.)

X192254 Mary Julia Weiser (Dec. 25, 1895, York, Pa.) m. Nov. 18, 1926, York, Pa., Edwin A. Barnitz. Postmaster, York, Pa.

X19226 Eugene Francis Weiser (May 16, 1874, York, Pa. - Aug. 28, 1948, York, Pa.) m. June 17, 1903, Lulu Kindig. bu. York, Pa. Insurance business, York, Pa.

X1923 Mary Jane Weiser (Sept. 2, 1827, York, Pa. - Apr. 14, 1910, York, Pa.) m. 1) Feb. 19, 1850, Jacob Smyser; 2) Nathaniel Weigle (Apr. 12, 1823, York, Pa. - Apr. 28, 1895, York, Pa.) bu. York, Pa.

X1924 Marcellus A. Weiser (Feb. 29, 1830, York, Pa. - Sept. 11, 1831, York, Pa.)

X1925 Sarah Ann Weiser (July 18, 1831, York, Pa. - Apr. 21, 1854, York, Pa.) unm. bu. York, Pa.

X1926 Ellen Lanius Weiser (Dec. 21, 1838, York, Pa. - July 17, 1839, York, Pa.)

X1927 James Lanius Weiser (Dec. 8, 1840, York, Pa. - July 26, 1841, York, Pa.)

X193 Catharine M. Weiser. m. The Rev. John Augustus Propbst (1792, Saxony) He arrived in the U. S., 1811; studied theology, Lancaster, Pa., under the Rev. Dr. C. H. E. Muhlenberg; ordained by the Evangelical Lutheran Ministerium of Penna., 1813; pastor, Centreville, Northampton Co., Pa., until his death. Recorder of Deeds of Northampton Co., 1836.

X1931 Franklin Probst, M.D. (d. ae 25) unm.

X1932 Enulius Propbst (d. 1905, ae 87) unm.

X1933 Cerilia E. Probst (d. 1887) m. Jacob B. Illick.

X19331 Mary C. Illick. unm. Easton, Pa.

X194 Charles Weiser (Dec. 29, 1796, York, Pa. - July 17, 1867, York, Pa.) m. Mar. 26, 1822, Anna Maria Spangler (Apr. 1, 1800 - Jan. 5, 1873, York, Pa.)

X1941 Jane Ann Weiser (Feb. 15, 1823, York, Pa. - July 9, 1824, York, Pa.)

X1942 John A. Weiser (July 30, 1824, York, Pa. - Mar. 21, 1889, York, Pa.) m. 1) Feb. 13, 1851, Georgianna Eichelberger (Dec. 10, 1828 - June 22, 1855, York, Pa.); 2) Dec. 14, 1858, Mary Jane Upp (Sept. 26, 1839 - Mar. 7, 1914, York, Pa.)

X19421 Harry Percival Weiser (1852, York, Pa. - July 4, 1924, York, Pa.) m. 1877, York, Pa., Irene Amanda Stauffer (Feb. 12, 1856, York, Pa. - Sept. 16, 1926, York, Pa.) bu. York, Pa. York Co. Academy, Charlotte Hall Military Academy, Md., Yale College; merchant and banker.

X194211 Marie Eichelberger Weiser (July 3, 1879, York, Pa.) m. Oct. 28, 1909, York, Pa., William Smith Heiges (Aug. 18, 1867 - Sept. 16, 1926, York, Pa.) bu. York, Pa. Fairfield, Conn.

X1942111 Lucille Weiser Heiges (June 18, 1914, York, Pa.) m. Dec. 29, 1934, Richmond, Va., Victor Lee Winstead (Sept. 29, 1905, Roxboro, N. Car.) Red Lion, Pa.

X19421111 Elizabeth Weiser Winstead (Dec. 6, 1939, York, Pa.)

X19421112 Victor Lee Winstead, Jr. (Mar. 29, 1943, York, Pa.)

X1942112 Marie Irene Heiges (Nov. 14, 1915, York, Pa.) m. June 29, 1940, York, Pa., William Fleming Major (Jan. 21, 1912, Richmond, Va.) Fairfield, Conn.

X19421121 William Fleming Major, Jr. (Sept. 3, 1945, York, Pa.)

X19422 Bertha Weiser (July 14, 1860, York, Pa. - May 22, 1940, York, Pa.) m. Apr. 15, 1886, York, Pa., Robert Dondel Croll (Jan. 19, 1857 - Dec. 20, 1926, York, Pa.) bu. York, Pa. Real estate, York, Pa.

X194221 John Shelly Croll (May 1, 1887 - May 1, 1887) bu. York, Pa.

X194222 Horace Doudel Croll (Nov. 26, 1888, York, Pa.) m. Nov. 10, 1927, York, Pa., M. Kathryn Zeigler (Jan. 4, 1904, Rossville, Pa.) Real estate (retired)

X194223 Anna Weiser Croll (July 24, 1891, York, Pa. - Feb. 3, 1941, York, Pa.) m. July 4, 1918, York, Pa., Dr. William Heinly Schellhamer (Oct. 19, 1892, York, Pa. - Mar. 21, 1952, York, Pa.) bu. York, Pa. Physician.

X19423 George Upp Weiser (Oct. 28, 1862, York, Pa. - Dec. 6, 1945, York, Pa.) m. Apr. 18, 1901, Sarah Catharine Eyster (Oct. 31, 1869 - Mar. 28, 1910, York, Pa.) Banker; treasurer, Eyster-Weiser Company, York, Pa.

X194231 Charles S. Weiser (Jan. 26, 1902, York, Pa.) m. Dec. 2, 1950, Roberta J. Yost. Cornell University, 1924. Member, Penna. Society Sons of the Revolution. Director, York County National Bank.

X194232 Sarah Catherine Eyster Weiser (Feb. 29, 1904, York, Pa. - Nov. 15, 1955, York, Pa.) m. Apr. 30, 1938, Henry B. Martin.

X1942321 Mary Weiser Martin (Mar. 3, 1939, York, Pa.)

X19424 Patterson Sterrett Weiser (Apr. 30, 1864, York, Pa. - June 19, 1928, York, Pa.) m. Jan. 2, 1890, York, Pa., Hattie A. Stubbins. bu. York, Pa.

X194241 John A. Weiser (Sept. 18, 1890, York, Pa.) m. Jan. 9, 1915, Helen Frances Robinson.

X1942411 Virginia Helen Weiser (Nov. 13, 1915) m. Charles T. Redfern. Oklahoma.

X194242 Katharine Fahs Weiser (July 2, 1893, York, Pa. - May 21, 1908, York, Pa.) bu. York, Pa.

X19425 Mary Louisa Weiser (Aug. 29, 1865) m. Norman A. Patterson. Oxford, Pa.

X19426 Anna Spangler Weiser (Dec. 8, 1867, York, Pa. - Feb. 28, 1935, York, Pa.) m. Nov. 11, 1897, York, Pa., Dr. Franklin Gillespie (Mar. 24, 1866, Principio, Md. - Aug. 23, 1905, Oxford, Pa.) bu. York, Pa.

X194261 Elizabeth Armstrong Gillespie (Aug. 22, 1898 - Aug. 22, 1898, Oxford, Pa.) bu. York, Pa.

X194262 Charles Weiser Gillespie (Oct. 7, 1899 - Apr. 22, 1900, Oxford, Pa.) bu. York, Pa.

X194263 Mary Eleanor Gillespie (Nov. 7, 1901, Oxford, Pa.) Physical therapist, York, Pa.

X1943 Erastus Hay Weiser (Jan. 28, 1826, York, Pa. - July 11, 1872, York, Pa.) m. Oct. 12, 1852, Annie Franklin (Sept. 30, 1830 - Apr. 16, 1871, York, Pa.

X19431 William Franklin Weiser (Aug. 28, 1858, York, Pa. - Apr. 1, 1906, York, Pa.)

X19432 Charles Weiser (Apr. 16, 1871, York, Pa.)

X1944 Horace Spangler Weiser (Oct. 22, 1827, York, Pa. - July 19, 1875, Decorah, Iowa) m. July 14, 1859, Louise M. Amy (Apr. 21, 1837, Salsbury, Va. - Nov. 8, 1898) bu. Decorah, Iowa.

X19441 Amy Spangler Weiser (July 5, 1861 - June 14, 1940) m. Feb. 21, 1881, Decorah, Iowa, Edwin Carlisle (Apr. 8, 1860, Montreal - Mar. 1932, Santa Monica, Calif.) Insurance.

X194411 Horace Carlisle (Jan. 13, , Chicago, Ill. - Aug. 3, , Las Vegas, N. Mex.)

X194412 Charles Carlisle (Aug. 5, , Chicago, Ill.) m. Aug. 23, 1923, Salt Lake City, Lorva A. Garrett (July 14, , Salt Lake City, Utah.) San Jose, Calif. Insurance.

X194413 Louise Carlisle (Nov. 20, 1891, Chicago, Ill.) Secretary, Girls School, Los Angeles, Calif.

X19442 Anna Weiser, Decorah, Iowa. m. Robert Jones.

X194421 Robert Jones.

X194422 Lawrence Weiser Jones (Nov. 12, 1905) m. Sept. 3, 1927, Janet Young Henson (Apr. 28, 1904)

X1944221 Lawrence Weiser Jones (Feb. 2, 1932) m. Feb. 15, 1957, Edith Joneu Mitchell (Nov. 26, 1933)

X19442211 Lawrence Weiser Jones (July 23, 1957)

X19442212 Susan Grace Jones (June 27, 1959)

X1944222 Robert Graham Milburn Jones (July 6, 1937) m. June 20, 1959, Ruth Agnes Freel (Jan. 21, 1939)

X19443 Charles John Weiser, Sr. (1864, Decorah, Iowa - 1944, Los Angeles, Calif.) m. Abbie Bullis (Aug. 12, 1873, Decorah, Iowa - Feb. 12, 1955, Los Angeles, Calif.) bu. Los Angeles, Calif. Banker, Decorah, Iowa.

X194431 Horace Spangler Weiser, II (Mar. 22, 1898, Decorah, Iowa) m. Feb. 19, 1929, Cresco, Iowa, Mary Inman (Mar. 2, 1912, Davenport, Iowa.) Real estate, Los Angeles, Calif.

X1944311 Abbie Gail Weiser (Dec. 30, 1929, Decorah, Iowa) m. Nov. 25, 1957, Malibu, Calif., Jack Vogel (Oct. 2, 1922, Passaic, N. J.) Editor, Rand Corp; she, secretary, Santa Monica, Calif.

X1944312 Mary Carrol Weiser (May 24, 1931, Decorah, Iowa) m. Nov. 14, 1957, Rio de Janeiro, Brazil, Carlos E. V. de Mello. Oil refining business, Rio de Janeiro.

X1944313 Charles John Weiser, III (Feb. 7, 1933, Long Beach, Calif.) unm. Student, Los Angeles, Calif.

X1944314 Jane Louise Weiser (May 10, 1934, Long Beach, Calif.) Secretary, Los Angeles, Calif.

X194432 Charles John Weiser, Jr. (Dec. 31, 1901) m. Jan. 12, 1924, Dorothy Reeves (Jan. 8, 1906, Trenton, N. J.) Lawrenceville, N. J.

X1944321 Sarah Weiser (Dec. 25, 1924) m. David T. Blake (Aug. 23, 1921, Princeton, N. J.) Lawrenceville, N. J.

X19443211 Catherine Blake (Sept. 17, 1948, Trenton, N. J.)

X19443212 Teresa Grier Blake (Jan. 18, 1954, Princeton, N. J.)

X194433 Hubert Holway Weiser (Feb. 14, 1908, Decorah, Iowa) m. Oct. 28, 1955, Eagle Rock, Calif., Miriam Morningstar (Apr. 11, 1923, Middletown, Ohio) Banking, Los Angeles, Calif. No ch.

X1945 Josephine Mary Weiser (May 29, 1829, York, Pa. - July 13, 1889, York, Pa.) m. Apr. 14, 1853, Dr. Edward H. Pentz (Jan. 21, 1826 - Nov. 30, 1873, York, Pa.)

X19451 Bransley Cooper Pentz (Jan. 26, 1854, York, Pa. - Aug. 15, 1928, York, Pa.) m. Elia J. (Feb. 17, 1856 - Nov. 5, 1928)

X194511 Edward H. Pentz (Nov. 16, 1877 - Dec. 20, 1883)

X1946 Theodosia E. Weiser (Dec. 11, 1830, York, Pa. - Dec. 30, 1889, York, Pa.) unm.

X1947 Arabella Catherine Weiser (Aug. 17, 1832 - Dec. 13, 1868)

X1948 Amelia Weiser (Sept. 4, 1834) m. Oct. 25, 1872, Meredith S. Green.

X1949 Adelaide Ann Weiser (July 27, 1836, York, Pa. - Feb. 23, 1897, York, Pa.) m. Jan. 10, 1861, Jeremiah Carl (July 21, 1829 - Nov. 23, 1909, York, Pa.)

X19491 Charles Weiser Carl (Mar. 22, 1864, York, Pa. - Feb. 27, 1882)

X19492 Bella Weiser Carl (Aug. 29, 1873, York, Pa.) m. Nov. 5, 1896, William A. Keyworth.

X194(10) Charles Smyser Weiser (Mar. 13, 1838, York, Pa. - 1909, York, Pa.) m. Isadora Brown (1842-1915)

X194(10)1 Charles Weiser (Mar. 24, 1867, York, Pa. - Aug. 31, 1867, York, Pa.)

X194(11) George Weiser (Oct. 31, 1839 - Nov. 25, 1844)

X194(12) Camilla Jane Weiser (Dec. 26, 1841 - Nov. 25, 1844)

X194(13) Infant (Feb. 16, 1844 - Feb. 21, 1844)

X194(14) Edwin Fahnestock Weiser (Apr. 29, 1845 - July 11, 1846)

X195 Cassandra Weiser. m. 1836, Emanuel Zeigler.

X196 Daniel P. Weiser (Feb. 22, 1801, York, Pa. - Nov. 29, 1855, York, Pa.) m. Catharine .

X1961 Gates J. Weiser (1824) m. Elmira Brown.

X19611 Gates B. Weiser. m. Minnie M. Blummer.

X196111 Isadore E. Weiser.

X19612 James Weiser.

X19613 Fillmore Weiser (1856 - Apr. 15, 1861, York, Pa.)

X1962 David A. Weiser (1829 - 1890) m. Jan. 15, 1852, Emma F. Meyers (1831 - 1913)

X19621 James B. Weiser (1856 - 1913)

X1963 Thomas Weiser (d. Feb. 26, 1833)

X1964 Oliver Thomas Weiser (May 24, 1836, York, Pa. - 1889, York, Pa.) m. York, Pa., Maria L. Hibner (1839, York, Pa. - 1898, York, Pa.) bu. York, Pa. Grocer. (1)

X19641 Emily Weiser (1858, York, Pa. - 1924, York, Pa.) m. John Heaps (d. Delta, Pa.) bu. York, Pa. Physician, M.D. No ch.

X19642 Grace Weiser (1860, York, Pa. - Oct. 1926, Bradley Beach, N. J.) m. York, Pa., James Davis (Jersey City, N. J. - Bradley Beach, N. J.) bu. Jersey City, N. J. Judge.

---

(3) Data furnished by Oliver C. Weiser.

X19643 Elmer E. Elsworth Weiser (Mar. 4, 1860, York, Pa. - 1868, York, Pa.) bu. York, Pa.

X19644 Oliver Weiser (Aug. 22, 1862, York, Pa. - Feb. 24, 1904, Delta, Pa.) m. May 8, 1884, York, Pa., Rowena B. List (Mar. 27, 1867, York, Pa. - Jan. 1950, Philadelphia, Pa.) He, bu. York.; she, bu. Philadelphia, Pa. Postal official.

X196441 Arthur Clinton Weiser (June 19, 1888, Birmingham, Ala. - Apr. 1951, Philadelphia, Pa.) bu. Philadelphia, Pa.

X196442 Oliver Clinton Weiser (July 27, 1890, Birmingham, Ala.) m. Hannah Morgan Armour. Restaurant owner.

X196443 Grace Weiser (Mar. 19, 1893, Delta, Pa. - Oct. 1931, Hamburg, Pa.)

X196444 Emily Weiser (Dec. 15, 1896, Delta, Pa. - Nov. 14, 1957)

X196445 Matthew Stanley Weiser (July 27, 1898, Delta, Pa.) m. 1) Lucille Taylor (d.); 2) Helen Anthony; 3) Mignon

X1964451 Quay Taylor Weiser.

X1964452 Barbara Weiser (Feb. 2, 1946, Burlingame, Calif.)

X196446 Dorothy Weiser (Nov. 27, 1900, Delta, Pa.) m. Mar. 19, 1927, Cheltenham, Pa., Harold Butterworth.

X1964461 Roy Stanley Butterworth (July 27, 1929, Woodbury, N. J.) m. Feb. 11, 1956, Westville, N. J., Kathryn Nolan.

X1965 Thomas Davis Weiser (Aug. 26, 1838, York, Pa.) m. June 1, 1859, Philadelphia, Pa., Annie M. Parker, of Tuckerton, N. J.

X1966 Jane Weiser (Mar. 8, 1841)

X1967 Catharine Margaret Weiser (June 22, 1843 - Sept. 10, 1845, York, Pa.)

X197 Margaret Weiser. m. The Rev. Charles Frederick Hoffmier. Reformed clergyman.

X1971 Thomas Franklin Hoffmier (Oct. 30, 1837, Lancaster, Pa. - Nov. 1, 1902)

X199 Elizabeth Weiser (June 18, 1807, York, Pa.) m. Samuel Ilgenfritz, Jr.

X1(10) Elizabeth Weiser (Sept. 6, 1767) m. Nov. 1, 1789, Henry Wiegand.

X2. Elizabeth Weiser (1731 - ?)

Elizabeth Weiser, daughter of Christopher Frederick and Elizabeth ( ) Weiser, was born May 10, 1731 - or April 19, 1730, records differ. She married Philip Breitenbach.

X21 Philip Breitenbach (Apr. 14, 1764 - Oct. 15, 1826) m. Catharine Walborn (Oct. 19, 1759 - July 4, 1823) Two sons.

X3. Maria Catharine Weiser (1733 -)

Catharine Weiser, daughter of Christopher Frederick and Elizabeth ( ) Weiser, was born January 29, 1733, and married Conrad Rahm, 1754. He farmed near Philadelphia, later near Harrisburg, Pa. He was a corporal in Captain Weiser's Company, German Continental Regiment, and his sons, Michael, Melchior, and Jacob were in the service too.

X31 John Michael Rahm (Mar. 7, 1755) m. Mrs. Sophia Ross.

X311 Melchior Rahm (1781) m. Sarah Kapp. Had 12 children.

X3111 David Rahm (4th child) m. Hannah Pugh Davis.

X31111 John Melchior Rahm (Sept. 25, 1839 - June 1915) m. Anne Amelia Ennes.

X311111 Mildred Louise Rahm. m. Edward Luther Smith.

X3111111 David Rahm Smith. Capt., promoted to Maj. in World War. Lieut. Col in Reserves.

X31111111 David Rahm Smith, Jr.

X31111112 James Edward Smith.

X3111112 Eleanor Scott Smith. m. Webster.

X3111113 Elizabeth Learned Smith (d.y.)

X312 David Rahm (1783)

X313 Catherine Rahm (1785) m. Earnest.

X32 John Jacob Rahm (June 17, 1757) m. Barbara Byers.

X33 Margaretta Rahm (Apr. 20, 1759) m. Byers.

X34 Melchior Rahm (Feb. 13, 1762) m. Mary King. Harrisburg, Pa.

X341 Jacob Rahm

X342 Rebecca Rahm.

X343 John Rahm (July 14, 1793) m. Mar. 22, 1827, Juliet C. Field, at Golconda, Ill.

X3431 Mary Eliza Raum.

X3432 Green Berry Raum (General) (Dec. 3, 1829)

X3433 William H. C. Raum.

X3434 John Melchior Raum.

X3435 William W. Raum.

X3436 Marye Raum.

X3437 Ada Raum.

X3438 Stella S. Raum.

X344 Magdalene Rahm.

X345 Catharine Rahm.

X346 Martin Rahm. m. Anna Maria Dorothy Anshutz (1788 - 1878)

X3461 Anna Maria Rahm (1813 - 1894) m. Johnston.

X34611 Sarah Jane Johnston (1841) m. Miller.

X346111 Maria Louisa Miller. Blairsville, Pa.

X347 George Rahm.

X348 Samuel Rahm

X349 Henry Rahm.

X34(10) William King Rahm.

X34(11) Mary Ann Rahm (1809 - 1849) m. Christopher Cuel Hynicka.

X34(11)1 Catharine Ann Hynicka.

X34(11)2 Luther Reily Hynicka. m. 1) Mary Elizabeth Moyer; 2) Caroline Moyer.

X34(11)21 Rudolph Kelker Hynicka.

X34(11)22 Alice Adelaide Hynicka.

X34(11)23 Lemuel Kline Hynicka.

X34(11)24 Robert Griffith Hynicka.

X34(11)25 Luther Reily Hynicka.

X34(11)26 Elizabeth Gobin Hynicka.

X34(11)3 Adelaide Hynicka.

X34(11)4 George Hynicka.

X34(11)5 Rebecca Hynicka.

X34(11)6 Mary Magdalene Hynicka.

X34(11)7 John Melchior Hynicka.

X34(11)8 Mary Ann Hynicka.

X34(11)9 Christopher Cuel Hynicka.

X34(11)(10) Edward Orth Hynicka.

X34(11)(11) Fanny Elizabeth Hynicka.

X34(12) Elizabeth Rahm.

X35 John Rahm (Aug. 22, 1764)

X36 Catharine Rahm (July 20, 1769)

X37 Rebecca Rahm (Nov. 22, 1773, near Hummelstown, Pa. - Dec. 31, 1842, Harrisburg, Pa.) m. 1797, Christian Henry Orth (Mar. 24, 1773, Lebanon, Pa. - 1816, Baltimore, Md.)

X371 Adam Henry Orth (1798) m. Elizabeth Cox.

X372 Henry Orth (1803 - 1821)

X373 William Orth (1806 - 1824)

X374 Rebecca Orth (1808) m. Dr. Luther Reily.

X375 Catharine Orth (1810) m. 1) John Whitehill; 2) Col. James Piper.

X376 Caroline Orth (1812 - Jan. 10, 1848) m. Apr. 17, 1828, Dr. John Otto Witman.

X3761 Dr. Henry Orth Witman.

X3762 Luther Reily Witman.

X3763 Edward Lawrence Witman.

X3764 Rebecca Catharine Witman. m. Robert H. Moffitt. D.D.S.

X377 Edward Lawrence Orth (1814) m. Martha Kerr.

X38 Martin Rarm (Oct. 4, 1776)

X4. Jacob Weiser (1736 - 1808)

Jacob Weiser, son of Christopher Frederick and Elizabeth ( ) Weiser, was born September 22, 1736, New Jersey, (as stated on his tombstone) and died January 1, 1808, Tulpehocken Township, Pa. He married Anna Elizabeth Kurr (June 5, 1740 - Oct. 1, 1805, Tulpehocken Twp., Pa.). They are buried at Christ's Church. U. S. Revolution, Corporal in Captain Michael Schaffer's Co., 1st Batt., Berks County Militia, and other records. In 1764, he purchased his father's farm, which he sold in 1806 to his son John. In 1790, he purchased the Col. Conrad Weiser farm which he sold in 1795 to his son John, who sold part of it, disposing of the balance in 1822. On the father's tract, in Tulpehocken Township, he erected a large stone house in 1783 which bore this date mark:

"Gott gesegnet dieses Haus
Und were da ein oder aus gehet
17 Jacob Weiser and Elizabeth Weiser 83"
(God bless this house and whoever goes in and out of it)

Children of Jacob and Anna Elizabeth (Kurr) Weiser:

X41 Anna Elizabeth Weiser, December 23, 1763.

X42 John Weiser, January 23, 1766.

X43 John Jacob Weiser (Sept. 5, 1774, Tulpehocken Twp., Pa. - June 30, 1793, Tulpehocken Twp. bu. Christ's Church. unm.)

X44 Anna Maria Weiser (May 17, 1778, Tulpehocken Twp., Pa. -) m. Apr. 2, 1799, George Illig.

X41 Anna Elizabeth Weiser (Dec. 23, 1763 - June 10, 1837) m. John Peter Etschberger (Apr. 26, 1760 - Oct. 30, 1823)

X411 Elizabeth Etschberger (Mar. 1, 1786)

X412 John Etschberger (Sept. 27, 1787)

X413 Maria Etschberger (Aug. 17, 1790)

X414 John Peter Etschberger (Nov. 4, 1794 - Mar. 29, 1858) m. 1812, Elizabeth Walborn (Feb. 4, 1802 - Nov. 15, 1885)

X4141 Angeline E. Etschberger (Dec. 24, 1828 - July 25, 1898)

X415 Catharine Etschberger (June 9, 1798)

X416 John Jacob Etschberger (Apr. 19, 1801)

X417 George Philip Etschberger (Mar. 19, 1807)

X42 John Weiser (Jan. 23, 1766, Tulpehocken Township, Berks Co., Pa. - Nov. 7, 1825, Tulpehocken Township, Pa.) m. Feb. 22, 1789, Elizabeth Anspach (Nov. 2, 1776 - Mar. 14, 1841, Tulpehocken Township, Pa.) They are buried at Christ Church. He was a farmer, owning both the Conrad Weiser homestead and the Christopher Frederick Weiser property, purchased from his father in 1806. John sold this to his son-in-law, Thomas Rehrer, who sold it to another son-in-law, Peter Brown, from whom it passed, 1839, out of the family.

Children of John and Elizabeth (Anspach) Weiser:

X421 Peter Weiser, May 25, 1789.

X422 Maria Weiser. m. July 28, 1810, Daniel Seltzer.

X423 Catharine Weiser, January 3, 1793. m. Jan. 1, 1816, Leonard Kreutzer.

X424 Jonathan Weiser, November 24, 1794.

X425 Salome Weiser, January 3, 1797.

X426 Thomas Weiser.

X427 Jacob Weiser, December 31, 1803.

X428 Rebecca Weiser. m. Apr. 18, 1824, Peter Brown.

X429 John Weiser.

X42(10) Elizabeth Weiser, 1807.

X42(11) Caroline Weiser. m. Dec. 14, 1835, Jacob Eckert.

X42(12) Lavinia Weiser, January 31, 1813.

X421 Peter Weiser (May 25, 1789, Tulpehocken, Twp., Pa. - May 18, 1843, Juniata Co., Pa.) m. 1) , 2) Apr. 16, 1830, Sarah Moor (Sept. 21, 1808 - Feb. 6, 1847) (1)

X4211 Jonathan Weiser (Nov. 15, 1818 - Mar. 6, 1880, Susquehanna Twp., Snyder Co., Pa.) m. 1851, Mary Gilfillan (Jan. 1, 1827 - Apr. 18, 1889, Susquehanna Twp., Pa.) Miller, Susquehanna Twp., Pa. Erected mill 1858. Storekeeper and postmaster., 1849-1866, Mahantango, Pa.

X42111 Alice Weiser (1853, Chapman Twp., Pa. - 1918) m. John G. App (1851 - 1923) She, bu. Chapman Twp., Pa.

X421111 Carleton Smith App (1886 - 1925) unm.

X321112 Gilfillan App.

X421113 Charles App.

X42112 Jay Gilfillan Weiser (1855, Chapman Twp., Pa. - 1935) unm. bu. Chapman Twp., Pa. Attorney, Middleburg, Pa.

X42113 Mary Laura Weiser (Mar. 8, 1859, Chapman Twp., Pa. - June 16, 1936) m. Nov. 24, 1898, Alton B. McLinn. bu. Harrisburg, Pa. No ch.

X42114 Charles Brandt Weiser (June 8, 1861, Chapman Twp., Pa. - Oct. 17, 1905, Chapman Twp., Pa.) bu. Chapman Twp., Pa.

X42115 Jennie Ida Weiser (Oct. 11, 1863, Chapman Twp., Pa. - Feb. 15, 1879, Chapman Twp., Pa.) bu. Chapman Twp., Pa.

X42116 Jonathan Lewis Weiser (Mar. 10, 1857, Chapman Twp., Pa. - May 26, 1904, Chapman Twp., Pa.) m. Oct. 5, 1881, Elizabeth Eve Holman (May 24, 1859, near Millerstown, Pa. - July 30, 1915, Chapman Twp., Pa.) bu. Chapman Twp., Pa.

X421161 John Holman Weiser (Aug. 6, 1882, Chapman Twp., Pa. - May 20, 1949, Mifflintown, Pa.) m. May 6, 1925, Topeka, Kan., Margaret S. Gilfillan, bu. Chapman Twp., Pa.

X421162 Mary Gilfillan Weiser (June 20, 1889, Chapman Twp., Pa.) m. Apr. 5, 1921, Thomas Jenkins (Aug. 30, 1881,

(1) Data furnished by Mrs. Thomas Jenkins, Mrs. Vaneta Cobaugh, and Mrs. Emma Gohl.

Bethlehem, Pa.) Civil engineer: Lt. Col., U. S. Army. She, Bucknell Univ.

X4211621 Holman Weiser Jenkins (Jan. 19, 1922, Bethlehem, Pa.) m. Apr. 1955, Barbara Robinson, A.M., Ph.D., Univ. of Penna. Teacher.

X42116211 Caroline Elizabeth Jenkins.

X42116212 Holman Weiser Jenkins.

X4211622 Ruth Elizabeth Jenkins (Apr. 15, 1925, Bethlehem, Pa.) A.B., Radcliffe College.

X421163 Ruth Elizabeth Weiser (Jan. 6, 1893, Chapman Twp., Pa. - May 26, 1919, Mifflintown, Pa.) bu. Chapman Twp., Pa.

X4212 Josiah Weiser (Feb. 2, 1821 - Aug. 25, 1849, Chapman Twp., Pa.) m. 1849, Mary Fryer. bu. Juniata Co., Pa.

X4213 Jacob Weiser (Mar. 3, 1823 - Oct. 10, 1887, Chapman Twp., Pa.) m. Mar. 14, 1848, Margaret Niemond (Sept. 14, 1827 - Feb. 25, 1903, Chapman Twp., Pa.) bu. Juniata Co., Pa. Storekeeper; erected Weiser's Folly, 1873, south of Mahantango Creek.

X42131 Melinda Weiser (Dec. 30, 1848 - Oct. 3, 1919) m. Edward G. Shaeffer (July 14, 1846 - Aug. 25, 1931) Bu. McKees Half Falls.

X42132 Amanda Weiser (Dec. 11, 1851, Mahantango, Pa. - Dec. 12, 1878) Bu. Mahantongo.

X42133 James Weiser (Mar. 10, 1854 - Aug. 21, 1920) Bu. Mahantongo, Pa. unm.

X42134 Catherine Weiser (Mar. 7, 1856 - Oct. 21, 1920) bu. Mahantongo. unm.

X42135 Jacob Weiser (May 10, 1860 - June 29, 1933) bu. Mahantongo. unm.

X42136 Elinor Weiser (1863 - 1864)

X42137 William Weiser (July 28, 1864 - Aug. 14, 1864) bu. Mahantongo.

X42138 Susan Weiser.

X42139 Frank Weiser. unm.

X4214 Isaac Weiser (Oct. 4, 1825 - Feb. 14, 1883, Chapman Twp.) m. Dec. 8, 1848, Catherine Houseworth (June 10, 1831 - June 22, 1881) bu. Mahantongo. Miller.

X42141 Elizabeth Weiser (Mar. 8, 1849 - Dec. 7, 1919, Chester, Pa.) m. Mar. 1866 Thomas Newman (Aug. 1839 - Mar. 23, 1916). bu. Chapman, Pa. Farmer, Hoffers, Pa.

X421411 John Newman (Oct. 1866) m. Eva Leech. bu. Herndon, Pa.

X4214111 Earl Newman

X42141111 Doris Newman m. Howard Wetzel. Herndon, Pa.

X42141112 Ivan Newman. Herndon, Pa.

X42141113 Lila May Newman.

X42141114 Thomas Newman.

X42141115 Robert Newman.

X42141116 Larry Newman. Herndon, Pa.

X421412 Catherine Newman (Aug. 26, 1870, Hoffers, Pa.) m. Dec. 26, 1889, Edward Straub (Mar. 12, 1864, Hoffers - Nov. 28, 1949, Herndon, Pa.) bu. Herndon. Owner and editor, Herndon *Star*.

X4214121 Mamie Ruth Straub (Oct. 27, 1892, Centerville, Snyder Co., Pa.) m. Mar. 10, 1914, Clarence H. Malick, M.D., (Sept. 3, 1886, Greenbrier, Northumberland Co. - Sept. 13, 1955, Danville, Pa.) bu. Herndon.

X42141211 Lillian Kathryn Straub (Feb. 20, 1916, Herndon, Pa.) m. June 5, 1937, Newvin W. Knerr (Mar. 26, 1912, Pillow, Pa.)

X421412111 Joan Yvonne Knerr (Dec. 30, 1939, Danville, Pa.)

X421412112 Don Malick Knerr (Feb. 4, 1943, Harrisburg, Pa.)

X421413 Annie Newman (Dec. 31, 1876, Hoffers, Pa. - June 2, 1930, Chester, Pa.) m. George Wilson. bu. Chapman, Pa.

X42142 Jonathan H. Weiser (Sept. 24, 1851 - Sept. 25, 1925) m. Fietta Schlegal (Sept. 3, 1846 - Dec. 20, 1917)

X421421 Ira Weiser (Oct. 11, 1875 - Oct. 1, 1908)

X421422 Thomas Edward Weiser (Oct. 13, 1880 - Dec. 14, 1881)

X421423 Annie Catherine Weiser (Nov. 15, 1885 - Dec. 22, 1958) m. Isaac Dewitt Kline (Feb. 10, 1884 - Feb. 14, 1944)

X4214231 Ruth Irma Kline (June 5, 1904 - Dec. 15, 1946) m. Chester Keller.

X42142311 Chester Keller, Jr., Williamsport, Pa.

X42142312 Donald Keller. Freeburg, Pa.

X42142313 Ned Keller, Camp Hill, Pa.

X4214232 Mary Elizabeth Kline (June 5, 1907) m. Melvin Broome.

X42142321 Melvin Paul Broome.

X4214233 Paul Cyrus Kline (Sept. 16, 1909) m. Oct. 14, 1933, Florence Irene Keithan.

X42142331 Charlotte Ann Kline (Nov. 15, 1936) m. James C. Foulke.

X42142332 Richard Paul Kline (May 1940)

X42142333 Lois Kay Kline (Nov. 21, 1945)

X4214234 Francis Odea Kline (Dec. 31, 1911) m. Thomas Goodley. Chester, Pa.

X42142341 Donald Goodley.

X4214235 Ida Nadine Kline (Nov. 28, 1914) m. Beldon Niedig.

X42142351 Joan Neidig m. James Mertz, Sunbury, Pa.

X42142352 David Neidig (1941) Sunbury, Pa.

X42143 Daniel Weiser (Jan. 15, 1859 - Feb. 1, 1906) bu. Mahantongo, Pa. m. Nov. 9, 1889, Mary Shirk.

X421431 Stella Weiser, m. Dressler

X42144 Emma Weiser (Nov. 6, 1860 - Sept. 25, 1910, Independence, Pa.) m. Wellington Herold (Jan. 12, 1847 - Jan. 14, 1924, Independence, Pa.) bu. Chapman, Pa.

X421441 Milton Herold (Dec. 3, 1888 - Dec. 1918, Herndon, Pa.)

X4214411 Catherine Herold (Mar. 18, 1910, Sunbury, Pa.) m. Dell Schoomaker. Williamsport, Pa.

X4214412 Irene Herold (Dec. 14, 1910, Sunbury, Pa.) m. Herman Stettler.

X4214413 George C. Herold (Oct. 22, 1913). Sunbury, Pa.

X4214414 Paul Herold (Nov. 15, 1915) m. Bell Enders.

X4214415 Ruth Herold (Jan. 1917, Herndon, Pa.) m. James Duff. Sunbury, Pa.

X4214416 Betty Herold (May 1919, Lewisburg, Pa.) m. Fred Fisher.

X42144161 Fred Fisher.

X42144162 Betty Fisher.

X421442 Eva May Herold (June 22, 1893) m. George Paige in 1912 bu. Chapman, Pa.

X421443 Annie Herold (Nov. 14, 1894, Chapman, Pa.) m. 1916, Paul Lenig (Jan. 26, 1895, Paxinos, Pa. - Nov. 10, 1951, Sunbury, Pa.) bu. Grubbs Church, near McKees Half Falls, Pa.

X4214431 Robert Lenig (Feb. 14, 1917, Chapman, Pa.) m. Beatrice Aucker, Selinsgrove, Pa.

X42144311 Duane Lenig (May 1, 1946)

X42144312 Janice Lenig (June 28, 1951)

X4214432 Lawrence Lenig (Nov. 5, 1918, Chapman, Pa.) m. June 1947, Ann Barnett.

X42144321 Larry Lenig (Sept. 20, 1948, Dallas, Texas)

X42144322 Richard Lenig (Mar. 24, 1954, Dallas, Texas)

X421444 Nelson Herold (Aug. 16, 1896, Chapman, Pa. - 1950, Sunbury, Pa.) bu. Grubbs Ch. m. Barbara Lenig.

X4214441 Maurice Herold (July 12, 1915) m. Mary Ellen Bryan.

X42144411 Michael Herold (1950)

X42144411 Marcia Herold (1944)

X42145 Jacob Weiser (1862) m. Sarah Harold (1856 - 1920) Independence, Pa.

X42146 Catherine Weiser (1865 - 1909) m. George W. Attinger (1862 - 1944) bu. Chapman, Snyder Co., Pa.

X421461 William Attinger. unm. bu. Shamokin Road, Pa.

X421462 Charles Attinger. m. Sunbury, Pa.

X4214621 Lithia Attinger.

X4214622 Elaine Attinger.

X4214623 Betty Attinger.

X4214624 Horace Attinger.

X4214625 Paul Attinger.

X4214626 William Attinger.

X4214627 Charles Attinger.

X421463 Roy Attinger (1897) m. Hope Marie Herr (Sept. 1898) R. D. Herndon, Pa.

X4214631 Helen Attinger (d.) bu. Herndon, Pa.

X4214632 Reginald Attinger (Mar. 1917) m. Elma Lebo, R. D. Sunbury, Pa.

X42146321 Lonnie Attinger (1940)

X42146322 Wayne Attinger.

X42146323 Terry Attinger.

X42146324 Dale Attinger (1953)

X4214633 Mary Attinger (Nov. 1920) m. Charles Daniels, R. D. Herndon, Pa.

X42146331 Betty Daniels (1938)

X42146332 Evely Daniels (1940)

X42146333 Stanford Daniels (1944 - 1944) bu. Red Cross, Pa.

X4214634 Ernest Attinger (July 1921) m. Sept. 1945, Rene Deibler (Mar. 20, 1928) New Cumberland, Pa.

X42146341 Joyce Attinger (May 19, 1946, Herndon, Pa.)

X42146342 Janet Attinger (June 26, 1947, Herndon, Pa.)

X42146343 Judy Attinger (Oct. 31, 1951, Mechanicsburg, Pa.)

X4214635 Mark Attinger (Mar. 1923) m. York, Pa.

X42146351 Marlin Attinger (1944)

X4214636 Edith Attinger (d.y.)

X4214637 Evelyn Attinger (1925) m. Allen Snyder. Richfield, Pa.

X42146371 Raymond Snyder (1942)

X42146372 Barbara Snyder (1944)

X42146373 Carol Snyder (1945)

X42146374 Grace Snyder (1947)

X42146375 Allen Ernest Snyder (1954)

X4214638 Grace Attinger (1927) m. Earl Erdman, R. D. Herndon, Pa.

X42146381 Bryant Erdman (1954)

X42146382 Kim Erdman (1956)

X4214639 Effie Attinger (Nov. 1929) m. Raymond Lahr. Richfield, Pa.

X42146391 Fay Lahr (1947)

X42146392 Ronald Lahr (1948)

X42146393 Donna Lahr (1949)

X42146394 Lester Lahr (1950)

X42146395 Jean Lahr (1951)

X42146396 Thomas Lahr (1952 - 1953) bu. Red Cross, Pa.

X42146397 Raymond Lahr, Jr. (1953)

X42146398 Mark Lahr (Dec. 1959)

X421463(10) Bertha Attinger (1934) m. Sev Laskowski. Harrisburg. Pa.

X421463(10)1 Kevin Laskowski (1951)

X421463(10)2 Rickey Laskowski (1952)

X421463(10)3 Tania Laskowski (1959)

X421463(11) Jean Attinger (1936) m. William Buffington, R. D. Millersburg, Pa.

X421463(11)1 Karen Buffington (1954)

X421463(11)2 Randy Buffington (1955 - 1955)

X421463(11)3 Kathy Buffington (1956)

X421463(11)4 Steve Buffington (1958)

X421463(11)5 Shirley Buffington (Nov. 1959)

X421463(12) Carlos Attinger (Apr. 1938) m. Nancy Benner, York, Pa.

X421463(12)1 Keith Attinger (1957)

X421463(12)2 Jeffrey Attinger (1958)

X421463(13) Barry Attinger (1941) unm. R. D. , Herndon, Pa.

X421464 Ralph Attinger (Nov. 6, 1899, Herndon) m. Katie Goodman (May 31, 1907 - Aug. 6, 1945 bu. Dalmatia, Pa.) Linglestown, Pa.

X4214641 Lillian Attinger (Dec. 18, 1924) m. Ernest Nye. R. D. Linglestown, Pa.

X42146411 Lucille Nye (June 17, 1942)

X42146412 Nancy Nye (Sept. 3, 1946)

X42146413 Susan Nye (June 19, 1949)

X42146414 Ernest Ray Nye (Feb. 25, 1957)

X4214642 Robert Attinger (Aug. 20, 1927, Red Cross, Pa.) m. Betty Eutzy (Apr. 3, 1928) R. D. Linglestown, Pa.

X42146421 Sandra Lee Attinger (Jan. 12, 1946)

X42146422 Dorothy Mae Attinger (July 11, 1949)

X42146423 Robert Attinger, Jr. (July 11, 1949)

X4214643 George Attinger (Mar. 6, 1931 - 1954, Huntingdon, Pa.) m. Donna Burdge. bu. Hurlock, Pa.

X42146431 George Ernest Attinger, Jr. (1951)

X42146432 Stephen Attinger (1952)

X42147 Henry Weiser (d. Michigan)

X421471 Daughter.

X42148 Benton Weiser (d. Michigan)

X42149 Sally Weiser. m. Joseph Lipp.

X4215 John Weiser (Nov. 27, 1827 - between 1850 and 1860) unm.

X4216 William Wesley Weiser (Mar. 6, 1831 - Jan. 8, 1836)

X4217 Martin Moor Weiser (Apr. 7, 1833). Lost.

X4218 Uriah Peter Weiser (Apr. 11, 1835 - Apr. 6, 1911, Sunbury, Pa.) m. July 12, 1855, Mary Krotzer (d. Dec. 22, 1878, Herndon, Pa.) Hotel owner. bu. Mahantongo, Pa.

X42181 Sarah Jane Weiser (Oct. 5, 1855, Snyder Co., Pa. - Dec. 23, 1943, Sunbury, Pa.) m. Washington C. Reichenbach (Nov. 6, 1848 - Oct. 13, 1903, Northumberland, Pa.) Co. C., 208th Reg. U.S.A., Civil War. bu. Northumberland, Pa.

X421811 Arthur (William) Milton Dunn (May 21, 1875) Glendale, Calif.

X421812 Thomas Wesley Reichenbach (Apr. 10, 1879 - Jan. 11, 1909, Northumberland, Pa.) m. Jennie Irene Kreps (Apr. 16, 1885, Parde, Pa.) Co. C., 10th Infantry, Spanish-American War. bu. Northumberland, Pa.

X4218121 Martha May Reichenbach (Jan. 28, 1904, Northumberland, Pa.) m. Dec. 24, 1930, Newberry, Pa., Arthur Ervin Bingaman (Feb. 14, 1908, Lewisburg, Pa.) Northumberland, Pa.

X42181211 Ronald Irvin Bingaman (July 24, 1934, Northumberland, Pa.) m. 1954, Sunbury, Pa., Rose Marie Schultz (Feb. 2, 1937)

X421812111 Ronald Irvin Bingaman (Feb. 22, 1955, Sunbury, Pa.)

X421812112 Wesley Howard Bingaman (Jan. 26, 1957, Sunbury, Pa.)

X421812113 John Arthur Bingaman (July 23, 1959, Sunbury, Pa.)

X421813 William Banks Reichenbach (Apr. 23, 1882 - Dec. 16, 1907) unm. bu. Northumberland, Pa.

X421814 Howard Morris Reichenbach (Mar. 11, 1885 - Sept. 16, 1941, Tower City, Pa.) m. Oct. 24, 1909, Algie Kniss. bu. Tower City, Pa.

X4218141 Francis Reichenbach (July 1, 1911) m. Millersburg, Pa.

X421815 Margie May Reichenbach (Feb. 24, 1887 - Jan. 25, 1909) unm. bu. Northumberland, Pa.

X421816 Elizabeth Reichenbach (Apr. 4, 1889 - Mar. 8, 1906) unm. bu. Northumberland, Pa.

X421817 George Weiser Reichenbach (Aug. 7, 1891 - July 28, 1926, Coatesville, Pa.) m. 68th T. C. W. W. I. bu. Northumberland, Pa.

X42182 John Weiser (Nov. 8, 1857, Mahantongo, Pa. - Mar. 10, 1863)

X42183 William Wesley Weiser (Nov. 21, 1860, Mahantongo, Pa. - Mar. 3, 1935, Groton, Conn.) m. Dec. 30, 1890, Sarah Jennie Bixler (d. Jan. 16, 1932) bu. Groton, Conn.

X421831 James Russell Weiser (Sept. 20, 1893) m. St. Petersburg, Fla.

X421832 Margaret Helen Weiser (Oct. 14, 1894, Maine) m. Howard McAfee. St. Petersburg, Fla.

X421833 Laurence Arthur Weiser (d. Dec. 1898, Maine)

X421834 Katherine Elizabeth Weiser (Jan. 4, 1899, Maine) m. Turner. St. Petersburg, Fla.

X421835 Clarence William (Charles) Weiser (Oct. 7, 1903, Maine) m. St. Petersburg, Fla.

X421836 Mary Eleanor Weiser (Oct. 2, 1907, Maine) m. Romanella. St. Petersburg, Fla.

X42184 Mary Priscilla Weiser (Apr. 22, 1862, Mahantongo, Pa. - Oct. 23, 1916, Philadelphia, Pa. bu. Philadelphia, Pa.) m. 1) Robert Ross Zerbe (d. 1888, bu. Harrisburg, Pa.); 2) Carlisle, Pa., William McAtee (d.)

X421841 Robert Ross Zerbe (McAtee) (May 24, 1886, Harrisburg, Pa.) m. Aug. 22, 1916, Cornwell's Heights, Pa., Anna Veronica McFadden (Dec. 9, 1892) Philadelphia, Pa.

X4218411 Donald Robert McAtee (Dec. 22, 1925, Philadelphia, Pa.) m. July 20, 1946, Jacksonville Naval Air Station. Chapel, Fla, Constance Marie Maguire.

X42184111 Suzanne Marie McAtee (July 13, 1947, Philadelphia, Pa.)

X42184112 Patricia McAtee (Nov. 28, 1948, Philadelphia, Pa.)

X42185 Samuel Sylvester Weiser (Nov. 5, 1864, Mahantongo, Pa. - Oct. 9, 1918, Harrisburg, Pa.) m. May 15, 1887, Ella C. Cannon (d. Oct. 31, 1921, Lemoyne, Pa.) bu. Harrisburg, Pa.

X421851 Mary C. Weiser (Nov. 2, 1890, Harrisburg, Pa.) m. Earl Stone (d. 1934) R. D., Etters, Pa.

X421852 Warren M. Weiser (Apr. 25, 1889, Harrisburg, Pa. - May 1950, Elizabethtown, Pa.) m. bu. Highspire, Pa.

X42186 Emma Margaret Weiser (Feb. 15, 1868, Mahantongo, Pa.) m. Jan. 21, 1884, Philadelphia, Pa., George Agustus Gohl (Aug. 5, 1865, Harrisburg, Pa. - July 27, 1922, Fishing Creek Valley, Pa.) Owner and operator of bakery, Harrisburg, Pa. bu. Harrisburg, Pa.

X421861 Norman Sylvester Gohl (Aug. 12, 1886 - Harrisburg, Pa. - Feb. 21, 1888, Harrisburg, Pa.) bu. Harrisburg, Pa.

X421862 George Agustus Gohl, Jr. (Dec. 5, 1888, Harrisburg, Pa. - Nov. 15, 1950, Lebanon, Pa.) unm. bu. Harrisburg, Pa.

X421863 Frederick Weiser Gohl (May 21, 1891, Harrisburg, Pa. - Aug. 28, 1959, Harrisburg, Pa.) m. Jan. 26, 1913, Oil City, Pa., Vina Blanche Forshey (June 15, 1890, Blair Co., Pa. - Nov. 1, 1957, Harrisburg, Pa.) bu. Harrisburg, Pa.

X4218631 Emma Vaneta Gohl (July 6, 1914, Williamsburg, Pa.) m. July 28, 1934, Westminster, Md., John J. Cobaugh (Jan. 21, 1913, Chambersburg, Pa.) She, interior decorator; co-owner Windsor House, Harrisburg, Pa. He, Elec. contractor; U. S. Navy, Chief Electrician's Mate S U6 U.S.N.R. Third Fleet, W. W. II. Harrisburg, Pa.

X42186311 Nancy Rae Cobaugh (July 29, 1935, Harrisburg, Pa.) m. May 28, 1955, Harrisburg, Pa., James W. Middaugh (Aug. 17, 1929, Harrisburg, Pa.) 12th Inf. Reg. Med. Co. 4th Div., 1951-53. Salesman.

X421863111 Kim Doreen Middaugh (July 12, 1959, Harrisburg, Pa.)

X4218632 Frederick Weiser Gohl, Jr. (July 7, 1915, Harrisburg, Pa.) unm. U. S. Army, W.W. II. Inspector, Phoenix Iron and Steel Co. Harrisburg, Pa.

X4218633 Earl Forrest Gohl (Sept. 24, 1917, Fishing Creek Valley, Pa.) m. Nov. 15, 1945, Harrisburg, Pa., Mary Elizabeth Baker (Sept. 2, 1923, Harrisburg, Pa.) He, co-owner Windsor House, interior decorator, Harrisburg, Pa.

X42186331 Mary Kathryn Gohl (Dec. 6, 1947, Memphis, Tenn.)

X42186332 Earl Forrest Gohl, II (Apr. 15, 1950, Harrisburg, Pa.)

X4218634 Harold Dewain Gohl (Oct. 23, 1919, Fishing Creek Valley, Pa.) unm. W.W. II; electrician of inter-communication systems. Harrisburg, Pa.

X4218635 Betty Virginia Gohl (Oct. 26, 1922, Harrisburg, Pa.) m. June 27, 1942, Harrisburg, Pa., Roger Henry Williams (June 12, 1914, Carlisle, Pa.) U.S. Army; Employee, United Telephone Co. Harrisburg, Pa.

X42186351 Kurt Ralph Williams (Sept. 12, 1951, Harrisburg, Pa.)

X42186352 Craig Frederick Williams (Oct. 2, 1953, Harrisburg, Pa.)

X4218636 Barbara Ann Gohl (Oct. 18, 1928, Harrisburg, Pa.) m. May 15, 1954, New Cumberland, Pa., Clifford Paul Lowe (June 24, 1929, Highspire, Pa.) 452nd Div. Battery B - 7th Army. Harrisburg, Pa.

X42186361 Jeffrey Hale Lowe (June 23, 1955, Harrisburg, Pa.)

X42187 Waldo Wittenmyer Weiser (Apr. 2, 1872, Chapman, Pa. - Oct. 1952, York, Pa.) unm. bu. Paddytown Cemetery, York Co., Pa.

X42188 Minnie Metilda Weiser (Sept. 31, 1870, Mahantongo, Pa. - Apr. 9, 1871, Mahantongo, Pa.) bu. Mahantongo, Pa.

X42189 David M. Weiser (Aug. 1, 1875, Mahantongo, Pa. - Apr. 1, 1932, Harrisburg, Pa.) m. Aug. 19, 1895, Harrisburg, Pa., Sarah A. Henderson (Oct. 6, 1876, Green Park, Pa. - June 3, 1953, Harrisburg, Pa.) bu. Harrisburg, Pa.

X421891 Miriam Frances Weiser (Sept. 17, 1899, Harrisburg, Pa.) m. Dec. 31, 1923, Philadelphia, Pa., Lester H. Butler (May 17, 1892, Harrisburg, Pa.) Camp Hill, Pa.

X421892 Esther Gladys Weiser (Apr. 9, 1903, Harrisburg, Pa. - Apr. 18, 1952, Lemoyne, Pa.) m. 1919, John A. Schaeffer. bu. New Cumberland, Pa.

X4218921 John David Schaeffer (Feb. 14, 1920, Lemoyne, Pa. - June 17, 1944, India) Transport Command, China-Burma Area; Crew Chief, Ist Transport Group, 13th Squadron. bu. New Cumberland, Pa.

X421893 Iverna Weiser (Oct. 23, 1911, Eddington, Pa.) unm.

X4219 Catherine Jane Weiser (Apr. 18, 1837 - Oct. 23, 1909, Seven Points, Pa.) m. Peter M. Reitz (Oct. 8, 1819 - Feb. 13, 1897) bu. Wolf's Cross Roads Lutheran Church.

X42191 Urias P. Reitz (Sept. 30, 1856, Seven Points, Pa. - Jan. 17, 1943) m. Clara Farnsworth (1857 - 1927, Sunbury, Pa.) bu. Irish Valley, Pa.

X421911 Annie Reitz (Aug. 16, 1885, Seven Points, Pa. - Jan. 8, 1959, Seven Points, Pa.) m. Christopher Fasold (Jan. 30, 1880 - Feb. 1, 1958, Seven Points, Pa.) bu. Stoneyton, Pa.

X421912 Bessie Reitz (Mar. 1887, Seven Points, Pa. - Oct. 1952, Clearwater, Fla.) m. Roy Dunkleberger. bu. Clearwater, Fla.

X4219121 Mable Dunkleberger (July 3, 1920, Sunbury, Pa.) m. Robert Wallace. Sarasota, Fla.

X421913 Pearl Reitz (1891, Seven Points, Pa.) m. Nathaniel Kerstetter. Lewisburg, Pa.

X4219131 Ellis K. Kerstetter.

X4219132 Leroy Kerstetter.

X4219133 Doris Kerstetter.

X421914 Charles A. Reitz (1893, Seven Points, Pa. - Jan. 1960, Michigan) m. bu. Michigan.

X4219141 Catherine Reitz.

X4219142 Robert Reitz.

X4219143 Madaline Reitz.

X4219144 Doris Reitz. m. Richard Cochenour. Romulus, Mich.

X4219145 Kenneth Reitz.

X4219146 Jerry Reitz.

X421915 Ellis Gordon Reitz (Nov. 12, 1895, Seven Points, Pa.) m. Maude Delp (Jan. 30, 1898)

X4219151 Clair Arthur Reitz (Jan. 29, 1920, Sunbury, Pa.) m. 1940, Martha Raker (Jan. 6, 1921) Sunbury, Pa.

X42191511 Nancy Reitz (Feb. 8, 1941, Sunbury, Pa.)

X42191512 Judy Reitz (Nov. 5, 1942, Sunbury, Pa.)

X42191513 Ronald Reitz (Apr. 5, 1949, Sunbury, Pa.)

X42191514 Eric Reitz (Sept. 11, 1954, Sunbury, Pa.)

X4219152 Goldie Arlene Reitz (Mar. 18, 1923, Sunbury, Pa.) m. Frank Ritchie.

X42191521 Iova Ritchie (June 5, 1940, Sunbury, Pa.)

X42191522 Jerry Ritchie (Jan. 14, 1942, Sunbury, Pa.)

X42191523 James Ritchie (May 21, 1944, Sunbury, Pa.)

X42191524 Carson Ritchie (July 3, 1948, Sunbury, Pa.)

X4219153 Betty May Reitz (Nov. 12, 1925, Sunbury, Pa. - Nov. 12, 1925, Sunbury, Pa.) bu. Northumberland Co., Pa.

X42192 David C. Reitz (Apr. 23, 1859 - July 26, 1936, Sioux City, Iowa) Hotel business.

X42193 Jonathan Edward Reitz (May 25, 1861 - June 5, 1917) m. Sara Jane (1863 - 1932)

X42194 Daniel N. Reitz (Nov. 21, 1864 - Aug. 3, 1937) m. Clara A. (Sept. 6, 1865 - Aug. 17, 1915)

X42195 Anna Rebecca Reitz (May 6, 1869 - Oct. 7, 1947, Seven Points, Pa.) m. Fraser Wolf.

X42196 Katie Jane Reitz (July 18, 1872 - Aug. 29, 1938) m. Herbert Miller.

X42197 Laura Weiser Reitz (Mar. 11, 1878 - Aug. 12, 1938) m. Bert Williams.

X421(10) David R. Weiser (Dec. 1, 1839 - Jan. 31, 1893) m. Rebecca Krotzer (Aug. 26, 1847 - July 24, 1897) bu. McKees Half Falls, Pa.

X421(10)1 Minnie Catherine Weiser (Aug. 25, 1864 - May 4, 1926, Millersburg, Pa.) m. Levi A. Dressler (Oct. 1, 1863 - Aug. 28, 1920) Farmer and shoemaker. bu. Millersburg, Pa.

X421(10)11 Jennie Dressler (Apr. 16, 1883 - June 1933) m. Albert Christian. bu. Millersburg, Pa.

X421(10)111 Jay C. Christian (Mar. 4, 1903, Millersburg, Pa.) m. Nov. 24, 1924, Hegins, Pa., Bessie Klinger (June 10, 1902, Elizabethville, Pa.) Millersburg, Pa.

X421(10)112 Lester C. Christian. m. Clara Michael.

X421(10)1121 Betty Christian. m. Sloan.

X421(10)113 Lloyd Franklin Christian. m. Ruth Neidigh.

X421(10)1131 William Christian.

X421(10)114 Clair E. Christian (July 29, 1910) m. Mary Kapp.

X421(10)115 Florence Christian (July 17, 1911) m. James Heffner.

X421(10)1151 Wallace G. Heffner.

X421(10)116 Alma Christian. m. Robert Worth.

X421(10)117 Graydon W. Christian. m. Ruth Rothermel Grocer, Sunbury, Pa.

X421(10)1171 Helen M. Christian. m. Fred Baston.

X421(10)12 Norman Dressler (d.y.) bu. McKees Half Falls, Pa.

X421(10)13 Arthur Dressler (June 8, 1887 - Aug. 24, 1934, Millersburg, Pa.) m. Myrl Snyder (Jan. 3, 1891, Upper Paxton Twp., Pa.) bu. Millersburg, Pa.

X421(10)131 Ruth Dressler (June 21, 1908, Millersburg, Pa. - Oct. 26, 1948, Brooklyn, N. Y.) m. Karl Beyer. bu. Millersburg, Pa.

X421(10)1311 Ann Elizabeth Beyer (July 14, 1947)

X421(10)14 Clair Eugene Dressler (Jan. 11, 1891, Chapman Twp., Pa.) m. 1) Kathryn Brown (Nov. 17, 1893, Herndon, Pa. - Aug. 7, 1937, Millersburg, Pa. bu. Millersburg, Pa.); 2) Oct. 9, 1943, Millersburg, Pa., L. Mabel Straub (Nov. 3, 1900, Berrysburg, Pa.) Millersburg, Pa.

X421(10)141 Marlin J. Dressler (Mar. 1912, Millersburg, Pa.) m. 1) 1930, Lykens, Pa., Mary Pearl Nichilo (d. June 13, 1954, Jacksonville, Fla. bu. Jacksonville, Fla.); 2) Gertrude Sykes. Jacksonville, Fla.

X421(10)1411 Dolores Dressler (1931, Millersburg, Pa.) m. Georgia, John P. Thompson. Jacksonville, Fla.

X421(10)14111 Rebecca Marlene Thompson (Jacksonville, Fla.)

X421(10)14112 John Thompson (Jacksonville, Fla.)

X421(10)1412 James R. Dressler (1933, Millersburg, Pa.) m. 1954, Florence Lasco. Attorney-at-Law, Cocoa, Fla.

X421(10)14121 Donna Dressler (1955, Fla.)

X421(10)14122 Theresa Dressler (1957, Fla.)

X421(10)14123 James Dressler (Jan. 6, 1960, Fla.)

X421(10)1413 Patricia Dressler (1937, Millersburg, Pa.) m. Robert E. Hill. Jacksonville, Fla.

X421(10)142 Robert E. Dressler (July 29, 1914, Millersburg, Pa.) m. Spring Glen, Pa., Lillian Klinger. Halifax, Pa.

X421(10)1421 Robert E. Dressler, Jr. (Mar. 1948)

X421(10)143 Gladys M. Dressler (Jan. 12, 1922, Millersburg, Pa.) m. Dec. 23, 1949, Millersburg, Pa., Bruce S. Wells. Insurance agent, Camp Hill, Pa.

X421(10)1431 Barbara Wells (Aug. 6, 1951, Indianapolis, Ind.)

X421(10)1432 Linda Ann Wells (Dec. 25, 1953, Harrisburg, Pa.)

X421(10)15 Marcia Louise Dressler (July 22, 1893) m. Feb. 12, 1910, Millersburg, Pa., Lloyd Lehman (Oct. 17, 1889 - June 19, 1956, Millersburg, Pa.) bu. Millersburg, Pa.

X421(10)151 Evelyn Lehman (Aug. 24, 1911, Millersburg, Pa.) m. June 1939, Millersburg, Pa., William Dunker. New York, New York.

X421(10)1511 William Weiser Dunker (Jan. 16, 1943, New York City, N. Y.)

X421(10)1512 Susan Eleanor Dunker (June 21, 1947, New York City, N.Y.)

X421(10)152 Ralph Lehman (Sept. 14, 1913, Millersburg, Pa.) m. Dec. 16, 1939, Millersburg Pa., Eleanor Wilson. Shoe salesman, Millersburg, Pa.

X421(10)1521 Todd Wilson Lehman (Apr. 30, 1941, Harrisburg, Pa.)

X421(10)1522 Jon Vincent Lehman (Jan. 22, 1944, Harrisburg, Pa.)

X421(10)1523 Marcia Louise Lehman (July 18, 1947, Harrisburg, Pa.)

X421(10)153 Eleanor Lehman (Apr. 4, 1917, Millersburg, Pa.) m. Feb. 12, 1935, Mercersburg, Pa., Charles Sheetz (Oct. 9, 1910) Auditor, Millersburg, Pa.

X421(10)1531 Charles Lehman Sheetz (July 5, 1937, Harrisburg, Pa.) Grad. Shippensburg College. Teacher.

X421(10)1532 Jonathan Weiser Sheetz (Jan. 13, 1948, Harrisburg, Pa.)

X421(10)1533 Christina Rose Sheetz (Dec. 19, 1949, Harrisburg, Pa.)

X421(10)1534 Gretchen Abigal Sheetz (Feb. 3, 1959, Harrisburg, Pa.)

X421(10)16 Weiser Lewis Dressler (1886, Snyder Co., Pa. - 1900) bu. McKees Half Falls, Pa.

X421(10)17 John M. Dressler (May 9, 1897, Snyder Co., Pa.) m. Bertha M. Shoops (Sept. 19, 1897, Enders, Pa.) Millersburg, Pa.

X421(10)171 John H. Dressler (Apr. 21, 1920, Millersburg, Pa.) m. Mary Constance Hale.

X421(10)1711 Ann Hale Dressler (1945, Hampton, Va.)

X421(10)1712 Peggy Lee Dressler (1947, Hampton, Va.)

X421(10)172 Gloria M. Dressler (May 21, 1931, Millersburg, Pa.) Music teacher, Philadelphia, Pa.

X421(10)18 Allen Dressler (1900 - d.y., Millersburg, Pa.)

X421(10)19 Violet Dressler (Sept. 14, 1902, Millersburg, Pa.) m. 1919, Millersburg, Pa., Cataldo Muggio.

X421(10)191 Joseph Levi Muggio (Oct. 31, 1919, Millersburg, Pa.) m. 1937, Md., Pauline Troutman.

X421(10)1911 Joseph Henry Muggio (Apr. 18, 1938)

X421(10)1812 Bonia Marie Muggio (Oct. 22, 1939)

X421(10)1913 Michael Jon Muggio (Feb. 27, 1947)

X421(10)1914 Anthony Gene Muggio (June 25, 1955)

X421(10)192 Kathryn Muggio (Aug. 25, 1921, Millersburg, Pa.) m. Nov. 1943, Millersburg, Pa., Harold Heinbaugh (d. Aug. 1944) Pilot, W.W. II. m. 2) Nov. 1946, Millersburg, Pa., Elwood Rothermal.

X421(10)1921 Harold Heinbaugh, Jr.

X421(10)1922 Donald Rothermal (June 2, 1947, Harrisburg, Pa.)

X421(10)1923 Linda Rothermal (Feb. 6, 1951, Harrisburg, Pa.)

X421(10)193 Sabella Muggio (Oct. 1923, Millersburg, Pa.) m. Apr. 26, 1941, Millersburg, Pa., Joseph Baker.

X421(10)1931 Billy Baker (Jan. 27, 1942, Harrisburg, Pa.)

X421(10)1932 Joetta Baker (Sept. 3, 1944, Harrisburg, Pa.)

X421(10)1933 Judy Baker (Apr. 26, 1946, Harrisburg, Pa.)

X421(10)1934 Stephanie Baker (Aug. 24, 1958, Harrisburg, Pa.)

X421(10)194 Louise Muggio (Nov. 11, 1925, Millersburg, Pa.) m. Nov. 27, 1946, Millersburg, Pa., Fred Beuchle.

X421(10)1941 Carolyn Beuchle (Feb. 23, 1952, Panama)

X421(10)1942 Rebecca Ann Beuchle (May 19, 1956, Harrisburg, Pa.)

X421(10)195 Janet Muggio (Sept. 4, 1927, Dauphin, Pa.) m. Leroy Chubb.

X421(10)1951 Beverly Chubb (Oct. 2, 1946, Harrisburg, Pa.)

X421(10)196 Thomas James Muggio (Aug. 27, 1930, Baltimore Md.) m. July 5, 1953, Millersburg, Pa., Joyce Witmer.

X421(10)197 Ralph Eugene Muggio (Jan. 15, 1933, Millersburg, Pa.) m. 1957, Millersburg, Pa., Peggy Witmer.

X421(10)1971 Tommye Jean Muggio (Jan 11, 1958, Harrisburg, Pa.)

X421(10)198 Fairlee Muggio (Jan. 26, 1936, Millersburg, Pa.) m. Donald Underkoffler.

X421(10)1981 Donna Underkoffler (Oct. 24, 1955, Harrisburg, Pa.)

X421(10)199 Larry Muggio (Feb. 16, 1939, Millersburg, Pa.) m. June 19, 1957, Mary Boyer.

X421(10)19(10) Harold Muggio (July 9, 1940, Millersburg, Pa.)

X421(10)1(10) Kathryn Dressler (Dec. 21, 1904, Millersburg, Pa. - Nov. 5, 1952, Millersburg, Pa.) m. 1922, Millersburg, Pa., Earl Fralick. bu. Millersburg, Pa.

X421(10)1(10)1 Ruth M. Fralick (Feb. 16, 1923, Millersburg, Pa. - Mar. 22, 1945, Millersburg, Pa.) unm. bu. Millersburg, Pa.

X421(10)1(11) Levi Dressler (d.y.) bu. Millersburg, Pa.

X421(10)2 Cochran A. Weiser (Sept. 28, 1867 - Oct. 18, 1870) bu. McKees Half Falls, Pa.

X421(10)3 Sarah Adda Weiser (Oct. 2, 1870 - Mar. 16, 1884) bu. McKees Half Falls, Pa.

X425 Salome Weiser (Jan. 3, 1797, Tulpehocken Twp., Berks Co., Pa. - Oct. 30, 1842)

X4251 Erastus Godfrey Rehrer.

X4252 Clarissa Rehrer. m. Dr. George Dock.

X42521 Lilian Dock. m. 1) Finley; 2) Hastings.

X425211 Clara Dock Finley.

X4253 Clementine Margaret Rehrer, Harrisburg, Pa.

X427 Jacob Weiser (Dec. 31, 1803 - Apr. 17, 1865) m. Apr. 10, 1825, Maria Magdalena Eicholtz (Highhold, Henchhold) (Dec. 1, 1800 - Apr. 1, 1874, Herndon, Pa.) Carpenter at Herndon, Pa. bu. Red Cross, Pa.

X4271 Rebecca Weiser. m. July 1848, George Diehl.

X4272 Reuben Weiser (Sept. 26, 1828 - Mar. 1, 1878) m. Esther Malick (Jan. 1, 1830 - Aug. 20, 1907) bu. Red Cross, Pa.

X42721 Ellen Lavinia Weiser (d. Jan. 9, 1919, Shamokin, Pa.) m. Samuel Shoppell.

X42722 Emma Caroline Weiser. m. Jan. 15, 1880, John Wirt.

X427221 Jennie Wirt. m. Fred Drumheller.

X427222 Earl Wirt.

X4272221 Ethel Wirt.

X4272222 Emma Jane Wirt.

X427223 Beulah R. Wirt.

X42723 Mary Cordelia Weiser (d. 1895) m. Harvey Heintzelman.

X42724 Sarah Alice Weiser (Apr. 15, 1855 - June 12, 1936) m. Mar. 1, 1874, Elias Gonser (Jan. 25, 1849 - Aug. 26, 1927) (1)

X427241 Emma Jane Gonser (Feb. 1875 - Mar. 1875)

X427242 Catharine May Gonser (June 7, 1876 - Nov. 14, 1944) m. 1898, George B. Kerstetter (d. Apr. 2, 1938) General store keeper.

X4272421 Leon V. Kerstetter. m. 1) 1924, Eliza Henninger (d. 1924); 2) June 1929, Elanore Newberry. Painter.

X42724211 Emma Kerstetter (Dec. 14, 1924) m. Sept. 20, 1947, Nelson Weikel.

X427242111 Todd Weikel (Aug. 14, 1950)

X42724212 Louise Kerstetter (Dec. 27, 1929) m. Dr. Richard Davidson.

X4272422 Edith M. Kerstetter. m. 1924, Frank Cotterall. Plumber.

X42724221 Francis Cotterall (Apr. 20, 1925)

X42724222 George Cotterall (Nov. 1928)

X42724223 Catherine Cotterall (June 1930) m. Joseph McBride.

X4272423 Margarette Kerstetter.

X427243 Carrie Ellen Gonser (Mar. 17, 1878) m. 1900, Albert W. Haupt (d. Nov. 2, 1955) General store merchant, Gowen City, Pa.

---

(1) Data provided by Mrs. Carrie Haupt, Gowen City, Pa.

X4272431 Russell G. Haupt (Jan. 9, 1902 - Mar. 25, 1942) m. Nov. 17, 1925, Grace E. Long.

X42724311 Richard L. Haupt (Aug. 25, 1929 - June 5, 1949)

X427244 Annie Clarissa Gonser (Apr. 17, 1880 - Apr. 25, 1952) m. 1896, Sylvester S. Henninger (d. Jan. 2, 1957) Coal miner.

X4272441 Leroy Henninger (Apr. 1, 1897 - Oct. 1897)

X4272442 Lloyd Henninger (Apr. 1, 1897) m. June 1918, Edna Henninger. Coal miner and grocer.

X42724421 Shirley Henninger (1925 - 1943)

X42724422 Nona Henninger (1928 - 1946)

X4272443 Alice Henninger (Feb. 5, 1899 - Oct. 10, 1937) m. 1) 1917, Charles Kerstetter (d. 1919); 2) 1930, John Boback.

X4272444 Edna Henninger (1901 - 1925)

X4272445 Elwood Henninger.

X4272446 Clyde Henninger (May 7, 1904 - Jan. 1929)

X4272447 Lorraine Henninger (May 24, 1914) m. June 1950, Ben Snick.

X42724471 Rene (1939)

X427245 Son (stillborn, 1882)

X427246 Grace Violet Gonser (Aug. 25, 1886 - Jan. 1, 1918) m. Aug. 3, 1917, John Bird.

X4273 John Weiser.

X4274 Caroline Weiser (Feb. 5, 1832) m. Dec. 3, 1853, Henry Kline, Schuylkill Co., Pa.

X4275 Elizabeth Regina Weiser. m. Moses Leitzell, Schuylkill Haven, Pa.

X42751 Elizabeth Leitzell.

X42752 Mary Ellen Leitzell (1858) m. Andrew K. Whalen.

X427521 Ellen Elizabeth Whalen (1886)

X427522 Howard Arthur Whalen (1888)

X427523 Earl Leitzell Whalen (1897)

X42753 Anna Leitzell. m. Samuel Cummings.

X42754 Frances Maria Leitzell (Apr. 14, 1860 - 1928) m. John William Stroh (Nov. 15, 1859 - July 1923)

X427541 Frank Clifford Stroh (Feb. 8, 1884) m. Grace Viola Seiler (Apr. 4, 1888 - Apr. 10, 1953) Accountant, Sunbury, Pa.

X4275411 Ruth Seiler Stroh (1920 - 1920)

X4275412 William Richard Stroh (May 5, 1923)

X427542 Raymond Weiser Stroh (Nov. 22, 1889) m. Elizabeth J. Kerchner.

X42755 Sarah Leitzell. m. William Stitzer.

X4276 Emanuel Weiser, Emrichsville, Jefferson Co., Pa. had 4 daughters.

X42761 Lizzie Weiser.

X42762 Olley Weiser. m. Fletcher Haines.

X4277 Levi Weiser.

X4278 Lavina Jane Weiser (1836 - June 1915, Sunbury, Pa.) unm.

X4279 Clementine Weiser. m. Wentzel, Herndon, Pa.

X427(10) Sarah Ann Weiser (1841 - Mar. 1914, Sunbury, Pa.) unm.

X427(11) Jeremiah George Weiser (Nov. 20, 1844 - Apr. 1, 1865)

X427(12) Jonathan Weiser.

X42(10) Elizabeth Weiser (1807 - 1891, Mendota, Ill.) m. John Jacob Reed (Oct. 12, 1799 - 1870, Mendota, Ill.) Settled in Dayton, Ohio, 1840, lather moved to Mendota, where they are buried.

X42(10)1 Elmira S. Reed (1830 - 1887) unm. bu. Mendota, Ill.

X42(10)2 Amanda E. Reed (Oct. 27, 1832 -) m. Henry Miller. Paris, Ill.

X42(10)21 Chester W. Miller (1867)

X42(10)3 Emma M. Reed (1834 - 1909) unm. bu. Mendota, Ill.

X42(10)4 Miranda E. Reed (1836 - 1857) unm. bu. Mendota, Ill.

X42(10)5 Amelia Reed. m. Ambrose Best.

X42(10)6 Jacob Reed. unm.

X42(10)7 Richard Reed. m. No ch.

X42(10)8 John Reed. m. Phoebe Munson.

X42(10)81 Fannie Reed. m. James H. Eckels.

X42(10)811 Phoebe Eckels. m. John A. Stevenson. Chicago, Ill.

X42(10)82 Winnifred Reed. m. Kennesaw Mt. Landis (Nov. 20, 1866, Millville, Ohio - Nov. 25, 1954, Chicago, Ill.) U. S. Judge. Commissioner of baseball.

X42(10)821 Reed Landis.

X42(10)822 Susanne Landis. m. Phillips.

X42(10)9 George W. Reed (1844 - 1907) unm. bu. Mendota, Ill.

X42(10)(10) Mary Reed (1846 - 1883) m. Henry Thayer. bu. Mendota, Ill.

X42(10)(10)1 Millie Thayer.

X42(10)(11) Edward A. Reed (Sept. 8, 1852, Dayton, Ohio) m. Letitia A. Porter.

X42(10)(11)1 Elizabeth A. Reed (Apr. 17, 1882) m. Raymond H. Officer.

X42(10)(11)11 Elizabeth Reed Officer (Oct. 24, 1920) m. George D. Kilgo. Buffalo, N. Y.

X42(10)(11)111 Martin D. Kilgo (Nov. 1, 1943)

X42(10)(11)112 Sharon E. Kilgo (Apr. 16, 1947)

X42(10)(11)2 Chester P. Reed (Oct. 1, 1884)

X42(12) Lavinia Weiser (Jan. 31, 1813 - 1872) m. Aug. 21, 1833, John Stamm Good.

X42(12)1 John Stamm Weiser Good (1834 - 1864) m. Lavinia Schmeck.

X42(12)11 Mary Lavinia Good (1860)

X42(12)2 Oscar R. Good (1836 - 1871) unm.

X42(12)3 Joseph N. Good (1838 - 1890) unm.

X42(12)4 Mary Cecilia Good (1840) m. Abraham R. Royer. Philadelphia, Pa.

X42(12)41 Daisy Lavinia Royer (1875) m. Walter S. March.

X42(12)5 Emma Merinda Good (Oct. 11, 1843 - Jan. 25, 1902) m. Sept. 21, 1865, James Miller Landis.

X42(12)51 Bertha May Landis (1869) m. Howard W. Curry. Hartford, Conn.

X42(12)511 Harriette Emma Curry (1895)

X42(12)512 Jean Landis Curry (1897)

X42(12)52 Herbert Davis Landis (1870 - 1871)

X42(12)53 Charles Alfred Landis (1872 - 1878)

X42(12)54 Edward Horace Landis (1876)

X42(12)55 Arthur Spencer Landis (1879 - 1880)

X42(12)56 Osbourn Landis (1880)

X42(12)6 Amanda Lavinia Good (1847)

X42(12)7 William Good (d.y.) unm.

X5. Benjamin Weiser (1740 - 1782)

Benjamin Weiser, son of Christopher Frederick and Elizabeth (-----) Weiser, was born May 8, 1740, and died November 24, 1782, at Womelsdorf, Pa. He married February 7, 1772, at Douglassville, Pa., Esther Levan (November 24, 1752 - July 29, 1798, Womelsdorf, Pa.), daughter of Daniel and Susanna (Siegfried) Levan. Following his death, Esther married, July 11, 1784, John Bleiny. Benjamin Weiser was a merchant at Womelsdorf and a member of the Pennsylvania legislature in 1782. (1)

Children of Benjamin and Esther (Levan) Weiser:

X51 Daniel Weiser.

X52 Elizabeth Weiser, June 30, 1776.

X53 Benjamin Weiser, November 10, 1778.

X54 John Weiser

X51 Daniel Weiser (baptized Jan. 15, 1776), m. Feb. 1797, Elizabeth Copeland (d. 1825, Hickory, Md.), daughter of Isaac Copeland.

X511 Eleanore Weiser (Aug. 22, 1798 - 1873) unm.

X512 Elizabeth Weiser, (Mar. 10, 1800 - d.y.)

X513 Martha Weiser (Mar. 15, 1802, near Womelsdorf, Pa. - Mar. 7, 1885, Pylesville, Md.) m. 1819, George Ryder (Mar. 4, 1787 - Feb. 16, 1865, Hickory, Md.) Proprietor of "The Hickory Hotel." Buried at Hickory, Md. (Family records cite her birthdate as Jan. 31, 1802.)

X5131 Alexander Ryder

X51311 Thiel Ryder

X5132 Thomas Ryder, D.D.S. m. Emma Lawrence.

X51321 Jenny Ryder, m. Alexander Fisk

X51322 Grace Ryder, m. Harry Anderson

X5133 Henry Ryder

X51331 George Ryder

X5134 Lavinia Ryder, m. James Quinlan

X51341 Joseph Quinlan (d. Apr. 1918) m. Apr. 27, 1889, Margaret Loretta Dornan. Dentist.

X513411 Albert Edward Quinlan (May 28, 1891, Brooklyn, N.Y. - Nov. 1911, Liberty, N.Y.)

X513412 Edna Marie Quinlan (Oct. 14, 1893, Brooklyn, N.Y.) m. July 28, 1923, Anthon Brown; 2) William F. Cunningham.

---

(1) Will of Benjamin Weiser, Berks County, 2-55; Data provided by Mrs. C. Wadsworth Schwartz

X5134121 Marguerite Brown (Sept. 12, 1926, Brooklyn, N.Y.) m. Mar. 31, 1951, Frank J. Herron.

X51341211 Francis Joseph Herron (July 19, 1953)

X51341212 Jane Marie Herron (Jan. 14, 1955)

X513413 Joseph Augustine Quinlan (Feb. 5, 1895) m. Apr. 30, 1928, Katherine Louise McGurk.

X5134131 Joseph Augustine Quinlan (May 9, 1931, Columbus, Ohio) m. Jan. 10, 1959, Redempta Burr Larkin

X513414 Victor Raymond Quinlan (Sept. 9, 1897) m. Sept. 15, 1956, Tersa Mulvihill. Insurance broker.

X51342 Albert Quinlan

X51343 Lewis Quinlan

X51344 Elizabeth Quinlan, m. Benjamin Darby.

X51345 Laura Quinlan, m. James Stansbury.

X51346 Anna Quinlan, m. --- Poulson

X5135 Martha Ryder, m. Benjamin Minnick, Hickory, Md.

X51351 Laura Minnick

X51352 Corinne Minnick

X51353 Florence Minnick

X5136 Frances Ellen Ryder, m. Jan. 1861, Michael Ignatius Wheeler. Farmer, Harford Co., Md.

X51361 George Edward Wheeler

X51362 Albert Ignatius Wheeler

X51363 Michael Oswald Wheeler

X51364 Helen Wheeler, m. Price

X51365 Clara Wheeler

X51366 Loretta Wheeler, m. --- McGuigan

X51367 Elizabeth Wheeler, m. J. Miller.

X51368 Emily May Wheeler.

X51369 Martha Frances Wheeler, m. ---Caulk

X513691 Edwin Caulk

X513692 Howard Caulk

X513693 Elizabeth Caulk

X5136(10) Marian Wheeler, m. --- Allen.

X514 Edward Copeland Weiser (Feb. 15, 1804-ca. 1818)

X515 Lydia Weiser (Jan. 7, 1806) m. John Smith.

X516 Maria Weiser, unm.

X517 Thomas Boyd Weiser (Mar. 22, 1810, Schaefferstown, Pa. - Oct. 1882, Brooklyn, N.Y.) m. Feb. 22, 1846, Ann Teresa Farrell (June 12, 1824, Ireland - Nov. 19, 1894). Tailor.

X5171 Mary Weiser (Oct. 20, 1847 - Mar. 19, 1850)

X5172 Thomas Weiser (May 15, 1849 - Nov. 1, 1850)

X5173 James Francis Weiser (July 9, 1851 - Aug. 14, 1852)

X5174 Elizabeth Teresa Weiser (July 12, 1853 - Sept. 7, 1934) m. Aug. 12, 1874, Patrick John Kenedy. bu. St. Andrews on the Hudson, Poughkeepsie, New York. Catholic Book publisher.

X51741 John Kenedy (June 1875 - Dec. 1876)

X51742 Loretto Ann Kenedy (Dec. 17, 1876 - Feb. 24, 1951) m. Aug. 2, 1911, Robert Culhane. Bu. Poughkeepsie.

X517421 Robert Culhane (May 21, 1912, Flushing, N.Y. - Aug. 21, 1922) Bu. Pughkeepsie.

X517422 Eugene Kenedy Culhane (Oct. 11, 1913, Flushing, N.Y.) Ordained Jesuit priest, July 31, 1945.

X517423 Elizabeth Marie Culhane (Aug. 24, 1918, Flushing, N.Y.) m. Apr. 6, 1946, Peter Janowicz.

X5174231 Carl Ann Janowicz (Feb. 7, 1947, Inglwood, Calif)

X5174232 Thomas Janowicz (Nov. 5, 1948, Inglewood, Calif.)

X5174233 Linell Janowicz (Apr. 29, 1950, Inglewood, Calif.)

X5174234 Mark Janowicz (Oct. 2, 1952, Los Angles, Calif.)

X5174235 Jane Janowicz (Dec. 3, 1954, Los Angeles, Calif.)

X51743 Arthur Kenedy (Apr. 30, 1878, New York - Feb. 3, 1951) m. Oct. 1, 1912, Anna Reid. Bu. Poughkeepsie, N.Y. Catholic Book Publisher.

X517431 Moira Kenedy (July 21, 1913, Edgemere, Long Island) m. Sept. 17, 1940, John Lawrence Belford

X5174311 John Lawrence Belford (Aug. 15, 1941)

X5174312 Paul Arthur Belford (May 5, 1943)

X5174313 Michael Belford (Apr. 27, 1947)

X5174314 Andrew James Belford (July 5, 1949)

X5174315 Anne Reid Belford (Apr. 1, 1951)

X517432 Arthur Reid Kenedy (Aug. 9, 1914, Far Rockaway, Long Island) m. May 11, 1937, Mary Alice McGuirk. Catholic Book Publisher.

X5174321 Arthur Reid Kenedy (Aug. 21, 1938) Bay Shore, L.I.)

X5174322 Anne Loretta Kenedy (Nov. 17, 1941, Bay Shore, L.I.)

X5174323 Gael Elizabeth Kenedy (Feb. 16, 1944, Bay Shore, L.I.)

X5174324 Mark William Kenedy (May 2, 1945, Bay Shore, L.I.)

X5174325 David Gerard Kenedy (June 14, 1946, Bay Shore, L.I.)

X5174326 Daniel Joseph Kenedy (June 28, 1949, Bay Shore, L.I.)

X517433 Eugene T. Kenedy (Apr. 21, 1918, New York) m. June 17, 1940, Joan McAvoy

X5174331 Sheila Kenedy (Aug. 15, 1941, Port Jefferson, L.I.)

X5174332 Eugene Tymon Kenedy (Aug. 8, 1946, Port Jefferson, L.I.)

X51744 Eugene Thomas Kenedy (Feb. 10, 1880, Brooklyn, N.Y.) Ordained, Society of Jesus, June 28, 1914

X51745 Louis Kenedy (Oct. 13, 1882, Brooklyn, N.Y. - Nov.16, 1956, New Rochelle, N.Y.) m. Apr. 19, 1909, Gabrielle Barzaghi. Catholic Book Publisher.

X517451 Louis Kenedy, Jr. (July 17, 1910, Stamford, Conn.) m. Patricia Greenridge.

X5174511 Brian Patrick Kenedy (May 3, 1937, Bridgetown, Barbabos) m. June 5, 1959, Barbara Ann Sameth.

X5174512 Patricia Ann Kenedy (Aug. 26, 1943, Bridgewater, N.S.)

X5174513 Gabrielle Kenedy (Aug. 17, 1947, Bridgewater, N.S.)

X5174514 Rosemary Susan Kenedy (July 16, 1953, Bridgewater, N.S.)

X517452 Rosemary Kenedy (Oct. 5, 1914, Stamford, Conn.) Biology Researcher.

X517453 Patricia Joan Kenedy (Nov. 14, 1916, Stamford, Conn. - Mar. 28, 1929)

X517454 John Kenedy (Mar. 2, 1918, Stamford, Conn.)

X517455 Thomas Boyd Kenedy (Nov. 5, 1919, Stamford, Conn.) m. Oct. 18, 1945, Rita F. Cuzzi. Catholic Book Publisher.

X5174551 Patricia Joan Kenedy (Oct. 16, 1946, Mt. Vernon, N.Y.)

X5174552 Elizabeth Ann Kenedy (Oct. 5, 1948, Mt. Vernon, N.Y.)

X5174553 Paul John Kenedy (Dec. 7, 1952, Mt. Vernon, N.Y.)

X5174554 Carmela Therese Kenedy (Aug. 4, 1956, Mt. Vernon, N.Y.)

X51746 Elizabeth May Kenedy (Apr. 14, 1884, Brooklyn, N.Y. - Jan. 5, 1927) m. Apr. 19, 1917, Charles O'Keefe. Bu. Pughkeepsie, N.Y.

X51747 Clara Kenedy (Aug. 1885 - Aug. 1885, Great Neck, L.I.)

X51748 Marie Agnes Kenedy (May 13, 1891, New York) m. Sept. 2, 1914, Charles Wadsworth Schwartz.

X517481 Thomas Wadsworth Schwartz (Feb. 1, 1918, Brookline, Mass.) m. Jan. 28, 1955, Georgine La Montagne. Industrial engineer.

X5174811 Nancy Marie Schwartz (Mar. 24, 1957, Wilmington, Del.)

X517482 Kenneth Schwartz (Mar. 9, 1921, White Plains, N.Y.) m. Aug. 16, 1958, Virginia Wells.

X5174821 Philip Schwartz (July 18, 1959, New York)

X51749 Isabelle Mercedes Kenedy (Jan. 4, 1895, New York) m. July 5, 1924, Charles E. Egan, Jr.

X517491 Charles E. Egan III (Nov. 19, 1925, Stamford, Conn.) m. Feb. 25, 1949, Ethel Anderson. Cooper and weigher.

X5174911 Sherril Ann Egan (Mar. 31, 1951, New York)

X5174912 Charles E. Egan IV (Apr. 16, 1953, Elmont, N.Y.)

X5174913 Jerome John Egan (July 19, 1957, Roslyn, N.Y.)

X5174914 Jean Karen Egan (June 21, 1958, Roslyn, N.Y.)

X517492 Isabel Egan (Mar. 27, 1927, Stamford, Conn.)

X5175 Charles Weiser (Apr. 8, 1856, New York) m. Emma ---

X51751 Emma Weiser, m. --- Keith.

X5176 Henry Weiser (Dec. 11, 1857, New York - Dec.19, 1860)

X5177 Louis Weiser (Nov. 7, 1860, Brooklyn, N.Y.) Real estate broker.

X52 Elizabeth Weiser (June 30, 1776 - Nov. 16, 1848) m. Mar. 21, 1796, John George Ruck (Rick) (Nov. 8, 1755 - June 14, 1821) Farmer in Bern Township.

X521 Charles Rick (Dec. 22, 1804 - May 28, 1878) m. Ellen Louise Ruth (June 13, 1813 - Aug. 31, 1880) Reading, Pa.

X5211 Cyrus Rick (Sept 2, 1837, Bern Twp., Pa. - 1895, Reading, Pa.) m. 1868, Emma R. Madeira (Muhlenberg Twp., Pa.) Banker, hardware manufacturer.

X52111 Infant (d.y.)

X52112 Ella Rick. m. Samuel Spang.

X521121 Emily R. Spang.

X521122 Mary Spang.

X52113 Anna E. Rick. unm.

X52114 Mary E. Rick. unm.

X52115 Charles Rick.

X5212 John Rick (d. 1900) m. Emma C. Ammon. Hardware manufacturer. Civil War. Co. C. 42th Regt., P.V.I.

X52121 George Ammon Rick (Oct. 23, 1877, Reading, Pa.) m. Nov. 12, 1903, Margaret Hunter, Financier; Pres., Council, Reading, Pa. Pt., Co A., 4th Regt., P.V.I.

X521211 John Hunter Rick (Aug. 31, 1904)

X521212 Margaret Marion Rick (Nov. 8, 1906)

X52122 John Rick.

X52123 Paul Ammon Rick (May 22, 1882, Reading, Pa.) m. Pearl Bingaman. Hosiery manufacturer.

X521231 Charlotte Augusta Rick (Mar. 31, 1902)

X5213 Ellen Louise Rick (1846 - 1903) m. William Augustus Arnold (1836 - 1906) Banker.

X52131 William Augustus Arnold, Jr. (Feb. 5, 1873, Reading, Pa.) m. May 23, 1901, Katharine L. Bowers (Aug. 5, 1876, Hamburg, Pa.) Hatter, Reading, Pa.

X52132 Ellen Rick Arnold.

X52133 Franklin Dundore Arnold (May 24, 1881, Reading, Pa.) B.S., Univ. of Penna., 1902,Ll.B., 1905; University of Munich. American Diplomatic Service, 1909 -

X52134 Mary Dundore Arnold. m. Edward Vose Babcock (See Who's Who in America)

X52135 John Arnold.

X52136 Anna Arnold.

X5214 James Rick (June 28, 1844)

X52141 James Rick.

X52142 Harrison Rick.

X52143 Albert Rick.

X52144 Edward Rick (d. Oct. 19, 1918, ae. 32) m. Caroline Augusta Schlechter.

X521441 Edward Rick.

X521442 Richard Rick.

X521443 Daughter.

X5215 Charles Rick (Nov. 15, 1840 - Nov. 27, 1909) m. Emma Augusta Pauli (d. Mar. 16, 1921) Civil War. Co. E, 128th Regt. Hardware mfr.

X52151 Mary Rick. m. Frederick Hunter Muhlenberg, see p. 215.

X52152 Rick. m. John M. Frame (Aug. 6, 1875, Reading, Pa. - Feb. 3, 1925) Attorney.

X52153 Rick. m. Herbert A. Green.

X52154 Rick. m. Harry Weile.

X52155 Rick. m. Lindsay McCandlish.

X52156 Arthur Rick (Dec. 22, 1878, Reading, Pa.) m. Mar. 9, 1900, Alice M. Spang. Coal dealer, Reading, Pa.

X521561 Arthur Rick, Jr. (Aug. 16, 1911)

X521562 Sarah Annie Rick (May 9, 1914)

X5216 Mary Rick. m. Franklin Dundore, Philadelphia, Pa.

X52161 Charles Dundore.

X52162 Frank Dundore.

X52163 Ella Dundore.

X53 Benjamin Weiser (Nov. 10, 1778 - 1808, Womelsdorf, Pa.) m. Dec. 15, 1802, Lebanon, Pa., Catharine Hyde, who m. 2) Smith.

X531 Siegfried Weiser (Dec. 29, 1803, Womelsdorf, Pa. -) m. . 5 children died in youth.

X532 Esther Weiser (Jan. 29, 1805) unm.

X533 Elizabeth Weiser. unm.

X534 Levan Weiser. unm.

X535 Reuben Benjamin Weiser (Jan. 20, 1807, Womelsdorf, Pa. - Dec. 8, 1885, Georgetown, Colo.) m. Sept. 10, 1833, Sarah Bossart (Oct. 31, 1815, Fort McCord, near Chamersburg, Pa. - May 12, 1898) bu. Georgetown, Colorado. Reuben Weiser graduated from Lutheran Theological Seminary, Gettysburg, Pa., and was ordained in 1834. He served pastorates in Pennsylvania, Maryland, West Virginia, Illinois, and Iowa. Moved to Georgetown, Colorado, in 1872, entered mining interest. D.D., Gettysburg College 1876. Author of *Luther by a Lutheran* and other works.

X5351 Floritine Cordelia Margaret Weiser (May 28, 1835, Martinsburg, W. Va. -) m. James R. Lackey (Feb. 22, 1829, Bloomsburg, Pa.) Railroad brakeman and conductor.

X53511 Charles Weiser Lackey. m. Linnie Gardner.

X535111 Charles W. Lackey (d.y.)

X535112 Madeline Clare Lackey (d.y.)

X53512 Sarah Larue Lackey (d.y.)

X53513 Mary Gertrude Lackey. m. Harry Wire, Grinnell, Iowa.

X5352 Elizabeth Larue Weiser (Mar. 24, 1837, St. Thomas, Pa. - Mar. 18, 1923, near Ft. Morgan, Colo.) m. 1871, Alexander Cree (1840, Ohio - Apr. 22, 1919, near Ft. Morgan, Colo.) Mining newspaper proprietor.

X53521 Jennie Weiser Cree (1872, Georgetown, Colo. -) m. Mar. 9, , Leroy Sherman Allnatt. No issue.

X53522 Elbert Chappee Cree (d.y.)

X5353 Sarah Madeline Weiser (Sept. 18, 1838, Woodsboro, Md. - Dec. 13, 1904, Woodward, Iowa) m. June 7, 1860, James Owen Sanks, M.D. (Nov. 17, 1825, Imsville, Frederick Co., Md. - Jan. 1891, Woodward, Iowa) bu. Woodward, Iowa. Practical medicine, Woodward, Iowa. Had ten children, one only surviving.

X53531 Carrie Winifred Sanks (May 13, 1863, Xenia, Iowa - June 28, 1928) m. Oct. 24, 1884, Henry Richard Naiden (Apr. 9, 1859, Edgerton, Wis. - Sept. 8, 1925) bu. Woodward, Iowa. Druggist, Woodward, Iowa.

X535311 Vira Gertrude Naiden (Nov. 30, 1885, Woodward, Iowa) m. Aug. 4, 1909, Floyd Jones (June 6, 1886, Independence, Iowa) She, Univ. of Iowa, 1910; he, 1911.

X535312 Fred Sanks Naiden (June 15, 1887, Woodward, Iowa - May 25,1939, Marshalltown, Iowa) m. June 18, 1813, Chariton, Iowa, Maude Abernathy (Feb. 1, 1887, Republic Co., Kan.) Iowa State Univ., 1909; civil engineer.

X535121 James Richard Naiden (Feb. 2, 1915, Adel, Iowa) m. Norma Frances Robinson (Aug. 26, 1916, St. Louis, Mo.) Ph.D., Columbia University; Latin teacher, Lakeside School, Seattle, Washington. Part time instructor, Univ. of Seattle.

X5353121 James Richard Naiden (Sept. 24, 1943, San Antonio, Tex.)

X53531212 Mary Madeleine Naiden (Nov. 13, 1944, San Antonio, Tex.)

X53531213 Norman John Naiden (June 26, 1946, New Brunswick, N.J.)

X53531214 Norma Frances Naiden (Oct. 5, 1947, New Brunswick, N.J.)

X53531215 Dorothy Ann Naiden (Aug. 4, 1949, Seattle, Wash.)

X53531216 Sarah Maude Naiden (May 2, 1951, Seattle, Wash.)

X53531217 Emelia Elizabeth Naiden (Mar. 6, 1953, Seattle, Wash.)

X53531218 Catherine Ida Naiden (Feb. 23, 1956, Seattle, Wash.)

X53531219 Theresa Louise Naiden (Sept. 27, 1957, Seattle, Wash.)

X5353122 Niel David Naiden (Jan. 4, 1918, Adel, Iowa) m. July 13, 1944, Eulaine Halners (Nov. 28, 1920, Monarch, Mont.) He, attorney (Univ. of Iowa, J.D.); she, M.D., George Washington Medical School.

X53531221 Fred Sanks Naiden (Mar. 12, 1953, Washington, D.C.)

X53531222 Noel Marie Naiden (Jan. 7, 1955, Tarrytown, N. Y.)

X535313 James Henry Naiden (July 24, 1889, Woodward, Iowa - Sandwich, Ill.) m. Oct. 3, 1917, Helen McMinn (Jan. 31, 1899, Richmond, Ind.) Iowa State University.

X5353131 Dorothy Ann Naiden (July 10, 1918, Indianapolis, Ind.) m. June 13, 1942, William Donohue Ellis (Sept. 23, 1918, Riverton, N.J.) B.A., Connecticut Wesleyan.

X53531311 William Naiden Ellis (Jan. 1, 1952, Lakewood, Ohio)

X53531312 Sarah Elizabeth Ellis (June 27, 1955, Lakewood, Ohio)

X535314 Carrie Winifred Naiden (Apr. 15, 1891, Woodward, Iowa) m. Aug. 21, 1912, Clifford C. Noland (Aug. 21, 1892, near Woodward, Iowa - 1945)

X5353141 Georgia Jean Noland (June 27, 1915, Woodward, Iowa - July 27, 1921, Woodward, Iowa)

X5353142 Earl Lorraine Noland (Sept. 5, 1917, Woodward, Iowa - May 13, 1929, Sioux City, Iowa)

X5353143 Dean Carroll Noland (July 26, 1919, Woodward, Iowa) m. 1) Aug. 21, 1943, Johanna Wilaminia Vandenberg (1919, Detroit, Mich. - Jan. 1944); 2) July 21, 1947, Frances Ellen Lonergan.

X53531431 Michael Allen Noland (May 12, 1949, Waterloo, Iowa)

X53531432 Ann Marie Noland (Aug. 23, 1951, Waterloo, Iowa)

X53531433 Kim Louise Noland (May 10, 1953, Waterloo, Iowa)

X53531434 Christopher Dean Noland (July 20, 1954, Waterloo, Iowa)

X5353144 Allen Kay Noland (July 22, 1925, La Mars, Iowa) m. Bobbie . Captain, U. S. Army in Germany.

X53531441 Barry Allen Noland (Jan. 7, 1954, near Colorado Springs, Colo.)

X53531442 Sharon Kay Noland (Dec. 28, 1954, San Francisco, Calif.)

X535315 Mary Madeleine Naiden (Dec. 24, 1892, Woodward, Iowa - Dec. 11, 1908, Woodward, Iowa)

X535316 Earl Larue Naiden (May 2, 1894, Woodward, Iowa - Sept. 20, 1944) m. 1) Dec. 20, 1919, Mary Seman (Dec. 3, 1895, Uniontown, Pa.); 2) Katharine Capel (d. Dec. 1939); 3) July 4, 1943, Satchie Sholars Cooper (June 24, 1906, Monroe, La.) West Point, 1915. Flyer, W. W. I and II. No issue.

X535317 Elma Jean Naiden (July 28, 1896, Woodward, Iowa) m. 1) Sept. 13, 1915, Emory Perry Wells (Feb. 19, 1885, Madrid, Iowa - d.); 2) Oct. 27, 1934, William L. Coburn.

X5353171 Carra Elizabeth Wells (Feb. 14, 1918, Omaha, Nebr.) m. Jan. 18, 1939, Charles Albert Lounsbury (Jan. 7, 1918, Corwith, Iowa)

X5353172 Henry Robert Wells (Feb. 28, 1920, Des Moines, Iowa) m. Aug. 1, 1942, Mildred Maxine Manuel (Dec. 16, 1920, Vinton, Iowa) Investor.

X53531721 Thomas Robert Wells (Oct. 4, 1943, Ft. Benning, Ga.)

X5353173 Willa Jeanne Coburn (July 10, 1937, Des Moines, Iowa) m. June 28, 1957, George Edward Traucht (Aug. 12, 1933, Jenera, Ohio)

X535318 Vera Naiden (June 18, 1899, Woodward, Iowa) m. Feb. 3, 1922, Daryl D. Johns (Aug. 31, 1898, Colfax, Iowa) Drake Univ., 1931; he, Drake University; attorney.

X5354 Virginia Catharine Weiser (Apr. 24, 1842, Franklin Co., Pa. - Nov. 1921) m. July 10, 1877, Joseph A. Lore (July 11, 1829, Coshocton Co., Ohio - Jan. 4, 1908, Georgetown, Colo.) No issue.

X5355 Reuben Bossart Weiser (1846, Selinsgrove, Pa. - Jan. 30, 1922, Denver, Colo.) m. 1869, Sarah C. Stenbury. D.D.S., Baltimore Dental College, 1868. State Senator; President State Board of Dental Examiners, State Dental Association.

X53551 Mary May Weiser.

X53552 Flora Weiser.

X53553 Willie Weiser.

John Frederick Weiser
(1714 - 1769)

John Frederick Weiser, son of John Conrad and Anna (Miller) Weiser, was born November 14, 1714, at Schoharie, New York. In April 1738, he married Anna Catharine Hummer (born February 26, 1718, died Dec. 8, 1793, Annville, Pa.) In the spring of 1744, he moved to the "Hobe on the Swatara," as his obituary states, and there in 1749 he joined the Hebron Moravian congregation. In 1763 he moved into Lebanon, and he died near there on September 2, 1769, "under a feeling liturgy, very quietly and softly," as his obituary states. He is buried near Lebanon, Pa. He was the father of nine children, of whom four survived him. She married Peter Hetrick, Dec. 12, 1780. (1)

Children of John Frederick and Anna Catharine ( ) Weiser:

Z1	Frederick Weiser (May 21, 1740 - June 26, 1756, near Lebanon, Pa., scalped by Indians)
Z2	Jacob Weiser, August 5, 1742.
Z3	John Conrad Weiser, (Mar. 15, 1747 - d.y.)
Z4	Rebecca Weiser, April 5, 1748.
Z5	Philip Weiser, August 21, 1750; m. Sabina .
Z6	Johannes Weiser (Dec. 11, 1752 - Dec. 8, 1760)
Z7	Conrad Weiser (Aug. 1, 1755 - 1757)

Weiser Families in America Not Descended from John Conrad Weiser the Elder

There were Weisers in America contemporary to the children of John Conrad Weiser the Elder who were not descended from him, and there have been immigrations of Weisers since. Some have been Protestant, some Catholic, and some Jewish in their religious background. A great many leads to these families reached the Association in the process of preparing this history and as a pattern emerged, it became evident that some of this data might benefit someone interested in persons surnamed Weiser who were not in the Conrad Weiser lineage. In abbreviated form, some of this material follows.

1. David Weiser (d. 1786) of Oley Township, Berks County, Penna.

One of these families dwelt in the northeastern and eastern townships of Berks County. There were descendants of David Weiser who came to America on the *Loyal Judith,* arriving at Philadelphia, September 3, 1739. David was a brother of Peter Weiser of Oley, Philadelphia County, whose will is dated November 24, 1738. He mentioned his parents, Henry and Sybylla, of the Bishopric of Worms, sister Anne Marie and brother David. David Weiser married Catharine, widow of Henry Thomas and left a numerous progeny, many of whom are in Berks County. He died in 1786.

---

(1) See records of Hebron Moravian Church, Moravian Archives, Bethlehem, Pa.; Dauphin County deeds, B-1, 488, 491, 493.

a. Christian Weiser (Mar. 5, 1741 - January 22, 1807) m. Magdalena Lobach (Mar. 20, 1760 - Apr. 15, 1820). Will, Berks County, 4-406. Children:

1. John Weiser.
2. Daniel Weiser.
3. Magdalene Weiser.
4. Esther Weiser (May 4, 1788 - July 22, 1852) unm.

b. Rosina Weiser (February 1, 1746 - May 4, 1794), m. Heilt

c. David Weiser) Jan. 8, 1748 - Nov. 17, 1820) m. Maria DeTurk (July 16, 1748 - Mar. 3, 1819). Will D-272; 5-376, Berks County; see also will of daughter Esther, 9-279. Children:

1. Deborah Weiser (Mar. 10, 1774 - Feb. 23, 1837) unm.
2. Abraham Weiser (Aug. 19, 1775 - ca. May 9, 1835) m. Apr. 1, 1798, Sarah Schuck (d. Dec. 1843). Several children: Jesse (Sept. 9, 1806); Rachel (Mar. 5, 1814).
3. Esther Weiser (Oct. 22, 1777 - July 22, 1848), unm.
4. Jacob Weiser (Mar. 28, 1781 - Apr. 30, 1849) m. Catharine Levan (Dec. 24, 1785 - Sept. 9, 1810). Had: Daniel (Apr. 21, 1811 - July 25, 1890) m. Elizabeth Reider; Abigail (Oct. 29, 1817 - Feb. 9, 1894) m. 1843, Benjamin Keim (Aug. 3, 1817 - Apr. 18, 1896); Maria (Aug. 5, 1828 - Sept. 7, 1910) m. Jan. 28, 1854, August Schenke (July 18, 1828 - Aug. 13, 1895).
5. Samuel D. Weiser (Nov. 5, 1783 - 1852) m. Jan. 22, 1815, Mary Schroeder (1795 - 1879). Migrated West. She is buried in Valley City, North Dakota. He: Esther (May 29, 1816); William (1832); Joel Schroeder (Aug. 31, 1834 - Jan. 17, 1925) m. May 10, 1854, Louisa Cleaver (Oct. 11, 1835 - Aug. 8, 1909); Josiah S. (1836 - July 24, 1863); Annette (1839).
6. David D. Weiser.
7. Anna Weiser, m. Nov. 29, 1803, George Heaffer. Had: Benjamin, George, Samuel, Sally (m. Marberger); Anna (m. Houck).

d. Susannah Weiser (March 12, 1750 - February 21, 1824) m. Abraham Hoch (1745 - 1826).

1. Abraham Hoch, 1771, m. Susanna Schneider.
2. Susanna Hoch, 1774, m. Abraham Herberlin.
3. Esther Hoch, 1789, m. Jacob Levan.

e. Jonathan Weiser. No information available on his family, if any.

f. Daniel Weiser (1756 - December 29, 1821) m. Esther Pott. See will D-355; 5-389.

1. William Weiser (Sept. 24, 1782 - Apr. 12, 1861)

2. David P. Weiser (Aug. 3, 1784 - Feb. 12, 1828). m. Jan. 19, 1812, Esther Butz (Dec. 1783 - Aug. 2, 1848). Had: Elijah; William (July 11, 1814 - Apr. 21 1848?), Esther (Oct. 9, 1819), David (June 11, 1822).

3. Marie Weiser (Jan. 10, 1786 - Jan. 21, 1846) m. Isaac DeTurk. See DeTurk History.

4. Susanna Weiser. m. Peter Ziegler. Had: Juliann (May 22, 1821 - Oct. 31, 1895) m. Oct. 10, 1852, Joshua DeLong; Susan (Dec. 26, 1825) m. David Bortz (Oct. 13, 1825).

5. Daniel Weiser (d. before 1821).

Considerable additional data on families that are likley related to the above are in the Association files. Compare Mary Owen Steinmetz, "The Weiser Family of Oley Township." *Berks County Historical Review,* V (1940), 124.

One of these is the family of Jonathan and Magdalene Diener (b. Oct. 9, 1787) Weiser:

1. David Weiser, m. Schanely, lived near Boyertown.

2. Lewis Weiser, m. Catharine Herb, lived at Boyertown.

3. William Weiser (Aug. 13, 1822 - Feb. 22, 1902), m. Sarah Gehris.

4. Benjamin Weiser, unm.

5. Lea Weiser.

6. Maria Weiser.

7. Julianna Weiser.

(See George S. Diener, *Descendants of Henry (Heinrich) Gerhardt Diener Born* 1720 *Died* 1772 (Stony Creek Mills, Pa., 1930.) Another family with roots in this vicinity, exact lineage in question, is that of George Weiser (sometime Wieser) (July 4, 1783 - July 20, 1856, Hamilton, Ohio; death record says son of Jacob and Catharine Weiser), m. Elizabeth (Jan. 15, 1783 - Oct. 4, 1858), had:

1. Samuel Weiser, Oct. 18, 1806.

2. Nathan Weiser.

3. Hattie Weiser, m. Seels.

4. Ann Weiser, m. Kohlfrat.

5. Isaac Weiser (Feb. 28, 1814 - May 19, 1891), m. Rosina Kistner.

6. Elizabeth Weiser, Aug. 22, 1816.

2. Adam Weiser (d. 1797) of Dublin, Pulaski Co., Virginia

Adam Weiser arrived at Philadelphia on the *Neptune* on Sept. 23, 1751. He seems to have settled in Pennsylvania for a time (judging an item in Box 5a of the Society Collection, Surveys, Historical Society of Pennsylvania). He settled in Frederick County, Virginia, as early as 1772 (when

he sued one of his debtors for collection). but, later settled near Dublin, Montgomery (now Pulaski) County, Virginia. His will (Montgomery County wills 1-204) names his wife as Elizabeth. He had several children also named. The surname seeme to have been spelled Wiser for a time and eventually Wysor. He is buried with members of his family in the old Wysor cemetery, near Dublin. His children were:

1. Henry Wysor (Apr. 15, 1755, See below)
2. George Weiser (perhaps the George who m. Mar. 28, 1786, Mary Lauckliter at Frederick Co., Va. George died 1820).
3. Elizabeth Weiser, m. Trinkle.
4. Chrisleener Weiser, m. Anderson.
5. Peggy Weiser, m. Dec. 24, 1787, James Cecil.
6. Caty Weiser, m. Jan. 26, 1792, George Peck.
7. Mary Weiser, m. 1791, Elias Shufflebarger.
8. Eve Weiser, m. Jan. 5, 1796, Jacob Peck.

Henry Wysor (Apr. 15, 1755 - Jan. 12, 1844) m. Apr. 21, 1777, Barbara Ann Ripseed (Feb. 14, 1754 - May 10, 1837). He served in the American Revolution as a sergeant. Children:

1. George W. Wysor (Aug. 10, 1779 - May 1803)
2. Mary Wysor (July 22, 1781) m. Peter Dills.
3. Elizabeth Weiser, m. Trinkle
4. Henry Wysor, Jr. (Aug. 7, 1786 - July 20, 1859) m. June 6, 1811, Cynthia Charlton (Nov. 3, 1787 - Jan. 14, 1866)
5. John Wysor (Feb. 11, 1788 - July 1793)
6. Catherine Wysor (Oct. 9, 1790) m. Oct. 17, 1811, James Reybern.
7. Mary Weiser, m. 1791, Elias Shufflebarger. Miller.
8. William Wysor (June 16, 1797)
9. James Wysor (June 18, 1801 - Apr. 9, 1869)

Henry Wysor, Jr. (1786 - 1859) was a captain in the War of 1812. The story of the family of his son Benjamin Franklin Wysor (1813 - 1864) has been told by Frank J. Klingberg, *Old Sherry, Portrait of a Virginia Family* (Richmond, Virginia, 1938); see also *Wysor-Templeton Chronology* (Chart), published by J. M. Wysor, Berwind, Va., 1938. Much of this data provided by Mrs. Frank J. Klingberg

3. Christian Weiser of Cumberland County, Pa.

Of the early background of Christian Weiser nothing is known. A baptismal certificate located him in 1781 in Berlin Township, Cumberland County, Pa. In 1808, guardians were appointed in Franklin County, Pa., for

children of a Christian Wiser (Orphans Court Docket A-241). Jacob Wiser was appointed for Susannah and Samuel Weiser; Philip Laufman for Sally. All were older than fourteen years of age. According to the baptismal certificate above cited, his wife's name was Susannah. The descendants seem to have moved to Erie County, New York. Evidently a number of Wiser families originating in Western New York stem from this one. Children:

1. Jacob Weiser, Oct. 13, 1781, had: Henry Phillip Wiser (Feb. 2, 1820 - June 26, 1884, m. Elizabeth Ely, had 16 children); Samuel Wiser Aug. 16, 1821 - May 16, 1891, m. Carolina ; had several children); Solomon Weiser (went to Michigan).
2. Samuel Wiser.
3. Susannah Wiser.
4. Sally Wiser.

4. William Weiser of Cumberland County, Pa., and of Northern Ohio

William Weiser (Aug.. 6, 1784 - Apr. 14, 1849) married July 6, 1807, Barbara Creutzer (July 30, 1784 - July 1844). They lived in Cumberland County, Pennsylvania, for some years, near Harrisburg, and then appear in Northern Ohio, where a large number of descendants are found. Children:

1. Jacob Weiser (Nov. 28, 1807)
2. Adam Weiser (Sept. 24, 1811 (1812) - Mar. 24, 1896) m. Nov. 30, 1836, Susan Bender (July 16, 1819 - July 4, 1889) bu. Shelby, Ohio. Had:
   a. Sarah Jane Weiser, Nov. 11, 1837.
   b. Susan Weiser, July 16, 1840, m. St. John.
   c. Barbara Weiser (May 14, 1842 - Oct. 16, 1928) m. Mar. 11, 1862, David Dick (May 28, 1836 - Apr. 2, 1921) bu. Arcadia, Ohio.
   d. John Weiser (Apr. 14, 1844)
   e. Harriet Weiser (1847)
   f. Infant son (1847)
   g. Infant daughter (Jan. 30, 1850)
   h. Jacob Bender Weiser (Dec. 14, 1850)
   i. Adam H. Weiser (June 11, 1852 - May 4, 1938) m. Oct. 22, 1874, Barbara E. Lyburger (Sept. 18, 1851 - Apr. 30, 1910) bu. Shelby, Ohio.
   j. William Franklin Weiser (May 30, 1855 - Oct. 18, 1942) m. Mary Kathryn Sherman (1851 - 1923). bu. Fostoria, Ohio.
   k. Alice E. Weiser (Aug. 9, 1857 - Dec. 3, 1920) m. Sherman.
   l. Mary Weiser (Nov. 31, 1860) m. George Sutter.
3. William Weiser (May 2, 1813)

4. Polly Weiser, m. Keller.

5. Eliza Weiser, m. Fesler.

This data was provided by Mrs. Larry Horn and Mr. John Adam Dick.

5. Martin Weiser of Allentown, Pa.

Martin Weiser of Allentown, Pa., married Mrs. Mary Ann Shepherd, nee Stout. He served in the War of 1812. His son Nelson (b. Aug. 6, 1823) m. Apr. 26, 1851, Elmira Mussey. He was a prominent publisher in Allentown. Children:

1. Annie E. Weiser, m. Leisenring.

2. Mary Catharine Weiser (Apr. 20, 1876 - Nov. 14, 1947)

3. Sarah Weiser.

4. Charles W. Weiser, m. Sarah A. Kistler. They had: Charles K., Helen R., and Nelson A.

6. Foster Weiser of Delaware, Ohio.

Foster Weiser (Oct. 10, 1815 - Oct. 22, 1852) married Eleanor (Jan. 21, 1820 - June 13, 1894). They lived in or near Delaware, Ohio, where there are descendants remaining. Children:

1. John Weiser (Mar. 31, 1840 - Oct. 3, 1865). Civil War.

2. Philip Weiser (June 30, 1845 - Aug. 29, 1899) m. Mary J. Culp (Nov. 24, 1845 - Feb. 1893). Had Sherman, Eleanor, Hartley, John, Nina Groll, Mina Beebe, Foster, Everett, Sollie, Eva Hoke, Grace Fivecoats, Agnes, Mollie.

3. Henry Weiser.

4. Margaret Weiser, m. Smith, Marion, Ohio.

INDEX

(Compiled by Miss Ethel Bear, Mrs. Dale Johnson, Miss Patricia Johnson, Mrs. Roy H. Miller, George W. Weiser, Wayne W. Weiser, Mrs. Robert Zink and Pastor Frederick S. Weiser)

Abney, 717
Abbott, 435, 645
Abernathy, 840
Abrams, 269
Achey, 479
Achilles, 191
Acker, 270
Ackerman, 297, 298
Ackman, 547
Adair, 460
Adams, 125, 152, 279, 295, 332, 386, 387, 507, 525, 528, 565, 583, 589, 697
Aggers, 692
Aharrah, 696
Aichele, 2
Aiello, 632
Aiken, 14
Aikens, 496
Ailman, 778
Aitwell, 323
Akenhead, 374
Akers, 667
Akins, 77
Albert, 427
Albrecht, 198
Albright, 183, 356, 357, 460, 569, 604
Alcala, 158
Aldridge, 273
Alexander, 253, 309, 731
Alford, 705
Alleman, 408
Allen, 239, 247, 514, 834
Allgire, 686
Allison, 432, 532, 582, 799
Allnatt, 840
Allwein, 137
Alrich, 173
Alsop, 714
Alspach, 647, 648, 649, 665, 667
Alspaugh, 657, 658, 659, 660, 661, 662, 663, 664
Alt, 699
Althouse, 143, 516, 517
Altman, 291
Alton, 432, 433, 434, 435
Alumbaugh, 69
Alvin, 568
Amarine, 284, 285
Ambrose, 91
Ammon, 838
Amon, 55
Amoss, 166
Amy, 805
Andersen, 680
Anderson, 25, 100, 239, 251, 256, 257, 259, 260, 269, 273, 293, 442, 532, 601, 629, 701, 795, 833, 837, 846
Andreas, 331
Andrews, 187, 286
Angstadt, 143, 441
Ankrom, 741
Anne, 747
Anshutz, 810
Anspach, 446
Anthony, 550, 703, 704, 808
Apelt, 196
Aplin, 278
App, 55, 427, 561, 813
Appel, 108
Appleby, 22, 23
Arbegast, 106, 107
Arbogast, 142, 303, 304, 306, 363
Archer, 537
Archey, 604
Arden, 209
Armour, 808
Armstrong, 751
Arney, 588
Arnold, 53, 145, 147, 272, 561, 745, 746, 747, 748, 838
Aron, 26
Arter, 552
Arthurs, 687
Asbury, 783
Asel, 690
Ash, 163, 315
Ashbrooke, 655
Ashby, 448
Ashecroft, 79
Ashenfelter, 124, 450
Ashton, 19
Ashworth, 751
Asper, 552
Atchley, 21
Atherton, 233
Atkinson, 286, 386, 443, 691, 737
Atticks, 496
Attinger, 817, 818, 819
Attwater, 110
Atwood, 39
Aucker, 816
Auman, 530, 588, 589, 591, 612, 613, 775
Aurand, 625
Auspach, 812
Austin, 518, 569
Avilino, 553
Ayers, 66, 747

Babak, 583
Babcock, 579, 673, 838
Baber, 91
Bachman, 45, 495, 660
Bachtal, 361
Baddorf, 307
Badman, 388
Baer, 169
Bagocius, 402
Bahner, 305, 421
Bailets, 617
Bailey, 180, 210, 211, 239, 277, 530, 540, 618, 646, 696, 751, 752
Baily, 560
Bainton, 426
Bair, 608
Baird, 80, 117
Baker, 68, 136, 323, 327, 391, 453, 560, 612, 649, 660, 687 714, 728, 734, 736, 760, 822, 827
Balby, 137
Baldwin, 120, 187, 191
Balestrery, 112
Ball, 182, 503, 546
Ballew, 100
Ballinger, 40
Ballou, 574
Balty, 730
Baney, 778
Banker, 323
Banks, 738, 785
Bannen, 568
Barbe, 433, 434
Barber, 499, 551, 683, 702
Barbush, 498
Bardebaban, 33
Bardell, 565
Bardill, 373
Bardner, 569
Bardon, 512
Barker, 276, 293
Barkley, 77
Barlow, 30
Barnard, 532
Barnes, 79

Barnett, 36, 817
Barnhart, 118, 221
Barnhill, 461, 462
Barnitz, 802
Barrett, 19, 81, 377, 474, 762
Barry, 92
Bartel, 124
Bartels, 285, 401
Bartelt, 121, 122
Barten, 116
Bartholomew, 139, 352, 353, 442, 443, 563
Bartlett, 554, 735
Bartlow, 505
Barto, 48
Barzaghi, 836
Basehore, 490
Bashore, 638
Bass, 21, 128
Bassler, 52, 53, 54, 55, 363, 794
Bastic, 693
Baston, 825
Bates, 79
Batdorf, 483
Bateman, 222
Bathurst, 676, 677
Battles, 520, 521, 522
Battorf, 334, 787
Bauchman, 495
Bauder, 234, 235, 236, 237, 238, 239
Bauer, 661
Baueris, 93
Baum, 783
Bauman, 309
Baume, 222
Baumgardner, 248, 789
Bavis, 151
Baxter, 436
Bay, 764
Bayard, 210
Bayham, 727
Bayler, 505
Baysinger, 625, 626
Beach, 605, 688, 692
Beadle, 370, 371
Beadles, 435
Beal, 567
Beale, 204, 486
Beals, 421, 423, 714
Beam, 269
Beamer, 101
Beams, 635
Bean, 242, 404, 621, 748
Beanard, 389
Bear, 525, 526
Beard, 450
Beasley, 261
Beates, 780
Beatty, 375, 475, 775
Beaty, 647
Beaver, 92, 93, 122, 613
Bebber, 670
Bechers, 775
Bechmann, 201
Becht, 126
Bechtel, 90, 473, 740, 791
Bechtol, 600
Bechtold, 624
Beck, 221, 273, 277, 391, 446, 493, 530, 619, 742
Becke, 618
Becker, 150, 380, 423, 719
Beckner, 67
Bedford, 463
Bedlow, 210
Beeks, 22, 32
Beem, 396
Beer, 637
Beers, 576
Beeson, 262
Begani, 303
Beghon, 137
Behren, 73
Behrens, 407
Behrle, 150
Beidleman, 459
Beistline, 458
Beitenman, 141
Beitzel, 121
Belford, 23, 75, 835, 836
Bell, 29, 237, 280, 375, 483, 514, 571, 572, 662
Belote, 665
Bellamy, 83
Belleman, 720
Bellew, 720
Belote, 667
Belson, 495
Bender, 45, 102, 118, 119, 120, 121, 123, 789, 801 847
Bendigo, 592
Benfer, 468
Benham, 240, 802
Benner, 614, 819
Bennetch, 226, 227
Bennett, 83, 237, 260, 342, 570, 588, 637, 778
Bensinger, 514
Bentz, 475
Bentzoni, 608
Berger, 391
Bergeson, 332
Bergey, 329
Bergman, 482, 802
Bergstresser, 38, 46, 50, 51
Berish, 709
Berkshire, 162
Bermudez, 397
Bernard, 235
Bernice, 379
Berringer, 580
Berry, 372, 639
Beshore, 460
Best, 831
Bettilyon, 413, 414, 415, 416
Bettleyon, 565
Betts, 85
Betz, 267, 621, 732
Beuchle, 827, 828
Bevan, 19, 339
Bevenstine, 315
Bevins, 117
Beyer, 10, 11, 12, 13, 37, 38, 52, 55, 264, 559, 825
Bhreserberger, 366
Bicher, 647
Bickel, 149, 408, 576, 655
Bickhart, 358
Bickmore, 746
Bidelspach, 423
Bieber, 17
Bierly, 526, 529, 530, 585, 592, 607, 612, 613, 614, 615, 616, 617, 768
Bigler, 682
Bilger, 577
Billet, 458
Billman, 748
Bimley, 743
Bingaman, 299, 317, 332, 508, 610, 820, 838
Bingham, 507
Bininger, 88
Binns, 666
Birch, 33
Bird, 164, 423, 424, 610, 630, 830
Birk, 624
Birkircher, 272
Biscoe, 221
Bishop, 257, 286
Bissey, 275
Bitner, 570
Bittinger, 673
Bittner, 114, 225
Bixler, 304, 310, 529, 821
Black, 38, 406, 641, 642, 655, 776
Blacketter, 318, 319
Bladesley, 786
Blahusch, 450, 451
Blaine, 81
Blair, 69, 70, 439, 477, 481, 549
Blake, 806
Blakeslee, 34

Blamer, 242
Bland, 18, 372
Blankenship, 709
Blase, 130, 131
Blazier, 597, 598
Bleiny, 833
Blessley, 97
Blevins, 157
Blinker, 527
Bliss, 191
Blitz, 140
Blockert, 146
Bloom, 561, 563
Bloser, 471
Blubaugh, 244
Blummer, 807
Blust, 497
Blythstone, 592
Boas, 484
Boatman, 109, 161
Boback, 830
Bobbet, 703
Bockoven, 672, 673
Boden, 623
Boehling, 524
Boehringer, 726
Bogar, 424
Bogardus, 199, 200
Bogdanovic, 323, 324
Bohenkamp, 438
Bohn, 594, 595, 596, 597, 615,
Bohner, 352, 353
Bohr, 291
Boisvert, 640
Bolan, 455
Boldan, 545
Bolig, 49
Bolinger, 624
Bollinger, 125, 565, 610, 630, 767
Bollman, 479, 480, 481
Bolton, 300, 431
Bomberger, 354
Bonadio, 717
Bonawitz, 317, 358, 361
Bond, 22, 138
Bonine, 174, 175
Boob, 768, 769
Booher, 709
Bookman, 647
Books, 303
Boone, 174
Booth, 352
Boozer, 598
Border, 765
Bordlemay, 100, 101
Bordner, 149, 392, 415, 784
Borgeson, 126
Borgman, 436
Borrell, 142, 143, 144, 482
Borrer, 73
Bortz, 845
Boseneiler, 130
Boss, 5
Bossart, 839
Bottigaglia, 721
Bottdorf, 535
Bottorf, 360, 778, 779
Bouie, 246
Bowan, 159
Bowanski, 99
Bowen, 221, 702
Bower, 153, 154, 244, 332, 366, 542, 544, 545, 546, 553, 588, 775, 776
Bowers, 89, 145, 146, 147, 192, 336, 421, 496, 543, 838
Bowersock, 88
Bowersox, 606, 614, 622, 715, 769
Bowes, 581, 582
Bowlby, 496
Bowman, 72, 611
Boyd, 84, 586
Boyer, 53, 55, 351, 375, 385, 386, 394, 478, 479, 489, 501, 583, 651, 660, 828
Boyles, 688
Boywer, 311
Bozeman, 328
Bozler, 335
Brace, 404
Braddock, 45
Brader, 226
Bradford, 64
Bradley, 22, 193
Bradway, 309
Braggins, 420
Bramlet, 79
Brammer, 520
Brand, 561
Brandenberg, 156
Brandon, 367
Brandreth, 738
Bratton, 462
Braucher, 680, 775
Braumiller, 269, 270
Braun, 316, 732
Bredimus, 262
Breese, 288
Brehm, 148, 149, 150, 151, 152, 153, 495, 496
Breidenbach, 88
Breitenbach, 808, 809
Breitinger, 798
Breland, 696
Brelford, 722
Brenizer, 459
Brenneman, 150
Brenner, 599, 655
Brent, 164
Breon, 584, 598, 765
Bressler, 134, 529, 622
Bretz, 300
Brewer, 69
Brewster, 795
Brickley, 760
Bridagum, 331
Bridges, 74
Bridgens, 611
Bridle, 57
Brightbill, 487
Brigner, 666
Brillinger, 789
Briner, 745
Brink, 316
Brinton, 415
Britcher, 344
Brobst, 778
Bhochetti, 693
Brokaw, 282
Bronner, 716
Brooder, 282
Brook, 387
Brooke, 187, 215, 398
Brookens, 250
Brookman, 250
Brooks, 409
Broome, 815
Broothouse, 543
Broscious, 382, 383, 384, 385
Brosious, 334
Brosius, 796
Brotemarkel, 563
Broun, 278
Brown, 26, 33, 86, 96, 106, 123, 140, 159, 160, 176, 205, 206, 251, 293, 318, 321, 322, 335, 404, 449, 454, 456, 481, 516, 520, 543, 548, 611, 659, 683, 697, 745, 770, 772, 807, 812, 813, 825, 833, 834
Browne, 185
Brownewell, 572
Brownlee, 281
Brubaker, 105, 118
Bruce, 264, 542, 543, 553
Brull, 596
Brundige, 80
Brunell, 761
Bruner, 796

Brungart, 528, 529, 530, 576, 583, 587, 588, 591, 592, 593, 599, 600, 601, 602, 603, 604, 605, 606, 607, 609, 610, 611, 612, 618, 630
Brunnell, 760
Brunner, 582, 626
Bruns, 634, 635
Brunstead, 588
Brutaker, 783
Bryan, 817
Bryant, 245, 584, 622
Bubenik, 246
Buchanan, 734
Buchannon, 580
Bucher, 395, 396, 480, 566, 586, 630, 793
Buck, 432, 433, 472, 497, 584, 588
Buckley, 302, 340
Budd, 186, 187
Buffington, 302, 303, 398, 411, 819
Buhel, 431
Bulkley, 208
Bullis, 806
Bumbarger, 761
Bumgartner, 252, 287
Bunce, 752
Bunker, 633
Bunn, 656, 657
Bunnell, 729
Burch, 119, 157, 315, 316, 527
Burchell, 187
Burd, 100, 390, 615
Burdge, 819
Burgard, 677
Burge, 164
Burger, 44
Burget, 427
Burham, 78, 79
Burke, 84, 368
Burkert, 602
Burkett, 482
Burkholder, 115, 117, 118, 119, 121, 122, 123, 124, 125, 126
Burkitt, 207
Burns, 249, 375, 550, 708, 773
Burrier, 279
Burroughs, 219, 220
Burt, 438
Burton, 276, 519
Busacker, 271
Busby, 659, 660
Buser, 341
Bush, 311, 531, 608
Buskirk, 505
Busse, 733
Butler, 275, 823
Butterworth, 808
Buttner, 194
Butz, 845
Buzzard, 597
Byerly, 350
Byers, 574, 809
Byrne, 369, 687

Cabel, 613
Cadle, 732
Cadwalter, 479
Caffrey, 536
Cahnt, 153
Calderwood, 774
Caldwell, 105, 280, 536
Calhoun, 87
Caliman, 467
Callender, 316
Callihan, 430, 431
Calvert, 761
Calvin, 653
Cambell, 352
Cameron, 183, 217
Camman, 208, 209
Campbell, 47, 87, 104, 161, 381, 384, 385, 505, 552, 604, 733
Cancila, 413
Cannan, 701
Cannon, 438, 697, 821
Cantner, 765
Cantrell, 23
Capel, 842
Care, 291
Carey, 30, 123
Cargal, 741
Carl, 145, 807
Carlen, 72
Carlisle, 805
Carlson, 389
Carlton, 22
Carmichael, 465
Carn, 676
Carnes, 649, 686
Carney, 165
Carns, 761
Carolus, 384
Carpenter, 83, 270
Carr, 34, 445, 512, 724
Carrico, 256
Carris, 649
Carroll, 252, 550, 700
Carson, 192
Carsten, 109
Carter, 186, 187, 516, 581, 585, 682
Cartwright, 691
Cary, 437
Case, 234, 300
Casey, 395, 516
Cash, 469
Cashner, 490
Casner, 760, 761
Casper, 141, 142, 668
Cassel, 492
Cassidy, 176, 768
Cassler, 41
Casteel, 15
Castlebury, 66
Castner, 137, 702
Caulk, 834
Cavatta, 414, 415
Caylor, 723
Cecil, 846
Cellar, 286
Celletti, 377
Chalfant, 175
Chamberlain, 381, 448, 470
Chamberlayne, 35
Chambers, 251, 368
Chaney, 77
Chapin, 186, 187
Chapman, 203, 776
Chappelear, 650
Charles, 50, 339, 553
Charlton, 846
Chase, 760
Chatley, 688, 689
Cheek, 48
Cheesman, 210
Chellew, 745
Cherney, 216
Cherry, 639
Chervanick, 554
Chesney, 403, 555
Chesnutt, 695
Chesser, 249
Chester, 711
Chevalier, 767, 768
Childerhose, 686
Chilton, 17
Chin, 756
Chinlund, 363
Chisolm, 184, 185
Chomko, 601
Chone, 79
Christ, 578, 751
Christian, 733, 825
Christiansen, 771
Chubb, 322, 493, 828
Churchill, 209
Cintura, 33
Claeys, 200
Clancey, 90

Clark, 68, 73, 97, 145, 176, 190, 210, 274, 304, 443, 451, 452, 462, 516, 549, 554, 561, 617, 762
Clarkson, 209
Classen, 194
Clausen, 125
Clay, 261, 775
Clayton, 258
Cleaver, 844
Clemens, 163, 539, 789
Clements, 542
Clemmer, 516
Cleveland, 82, 239, 240
Clevenger, 288, 289, 741
Cline, 82, 134, 666
Clingan, 187
Clinger, 550
Clippinger, 113
Cloore, 297
Clouse, 744
Clouser, 339, 467
Clymer, 747
Cobaugh, 822
Cobb, 522
Coblentz, 741
Coburn, 842
Cochenour, 824
Cochran, 24, 25
Cocklin, 364, 457, 458
Codner, 651
Codrick, 693
Cofman, 643
Cohen, 760
Cohick, 582
Colbert, 732
Coldren, 576, 577
Cole, 250, 575
Coleman, 122, 170, 270, 271, 331, 358, 501, 505, 618
Colflesh, 255, 256
Collier, 239, 317
Collins, 28, 86, 445, 513
Collinson, 24, 27
Colloran, 658
Colon, 99
Commerer, 450
Como, 603
Compton, 232
Comstock, 206
Condit, 205
Confer, 137, 536, 604, 612, 613, 702, 703, 762
Conklin, 91, 270, 271
Conkling, 165, 166
Conley, 32, 288
Conn, 159, 164, 432
Connelly, 206
Conrad, 412, 422, 428, 429, 468, 473, 492, 553, 559, 619
Conrath, 336
Conti, 520
Cook, 127, 280, 293, 299, 300, 301, 302, 316, 414, 476, 579, 659, 670, 702, 713, 714, 727, 766, 767
Cooksey, 737
Coon, 270, 763
Coonfare, 27, 28
Coons, 519
Cooper, 83, 139, 224, 225, 302, 423, 424, 497, 503, 559, 560, 562, 564, 565, 568, 593, 842
Coovert, 570, 571
Cope, 252, 253
Copeland, 833
Copenhaver, 343, 345, 347, 348
Copley, 237
Coppenhaver, 608
Corbet, 163
Corbett, 587
Cordell, 510
Cordier, 667
Cordiner, 684
Corey, 205
Cork, 71
Corle, 367
Corman, 587, 598, 611
Corn, 237
Corner, 780
Correll, 143
Corsnitz, 316
Cortez, 513
Coryell, 426
Corzatt, 367
Cos, 220
Cosby, 717
Cosgrove, 511, 512, 514, 515, 516
Costanzo, 525
Costello, 496
Cote, 638
Cotterall, 829
Cottingham, 743
Council, 680
Coursen, 207
Courtner, 84
Courtright, 633, 634, 637, 638, 639, 640, 641, 642, 643, 644, 645, 646, 656, 657
Cousins, 432
Couts, 516
Cova, 521
Cover, 26
Covert, 617
Cox, 76, 134, 186, 287, 811
Coxey, 778
Cozart, 236
Crabb, 588
Craig, 216, 221, 694
Crain, 116
Cralty, 29
Crandal, 599
Crary, 209
Crawford, 85, 97, 274, 416, 578
Cree, 423, 840
Cress, 183
Cressley, 782
Creswell, 326
Creutzer, 847
Creveling, 489
Cribbs, 690
Crider, 515
Crilly, 111, 112
Crisswel, 90
Crist, 159, 458
Crites, 455, 674
Crocker, 554
Crockmen, 294
Croll, 405, 497, 804
Cromer, 112
Cromley, 537
Crone, 334, 423, 636
Cronise, 241
Crooks, 88, 89
Cross, 127
Crossen, 45
Crossley, 329, 330
Crotzer, 545
Crouch, 715
Crouse, 599, 606, 612
Croutharmel, 313
Crow, 431
Crowl, 453
Croyle, 688
Crull, 42
Crump, 237, 518
Crumrine, 300
Crusey, 471
Crust, 765
Culbertson, 597
Culhane, 450, 835
Cullison, 645
Culp, 55, 440, 565, 848
Cummings, 39, 404, 570, 600, 830
Cunningham, 80, 208, 237, 253, 710, 833
Cupps, 142
Curley, 76, 77
Curran, 327, 698

Currid, 67
Curry, 502, 832
Curtis, 30, 462, 724
Cushman, 36
Cutler, 212
Cuzzi, 836
Cuzzolina, 762

Dafler, 723
Dagle, 375
Dailey, 557, 563, 695
Dalber, 251
Dale, 597
Daly, 183
Daniel, 311, 343, 401
Daniels 688, 689, 817, 818
Danner, 327, 434
Darby, 251, 834
Darrah, 364
Darrell, 268
Darrow, 546
Dauberman, 310
Daugherty, 584
Daughters, 729, 730
Daves, 682
Davey, 303
Davidson, 829
Davis, 49, 185, 241, 268, 271, 320, 335, 401, 408, 472, 539, 602, 672, 687, 696, 714, 754, 756, 780, 807, 809
Davison, 224
Dawe, 586
Daws, 626, 627
Dawson, 108, 172, 676, 737, 738
Day, 92, 186, 529
Deakin, 238
Deal, 616
Dean, 208
Dear, 293, 717
Deaton, 275, 276
DeBardeleben, 594
DeBarti, 689
Debble, 255
Decker, 704, 765
DeCloedt, 314, 315
Deemer, 141
Defoor, 274
Deforr, 274
Defrain, 419
DeFrees, 204
DeGreen, 490, 491
deHaan, 196, 197
DeHart, 713
DeHaven, 428
Deibler, 320, 392, 500, 527, 818
Deininger, 214
DeGarmo, 614
Delancey, 360
DeLancey, 674, 675
Delaney, 175
DeLange, 315
DeLapp, 665
Delahunty, 88
Delbaugh, 385, 386
DelBosco, 506
Delcamp, 144, 145
Delcour, 25
DelGrasso, 696
Delius, 200, 201
Dell, 330
Dellar, 730
DeLong, 622, 845
DeLora, 711
Delp, 103, 662, 824
Demoss, 156, 157
Denkman, 547
Dennis, 607
Denny, 173
Densavage, 413
Densten, 132
Denton, 586
DePaxquale, 730
DePhillips, 388, 389
Deppen, 63, 64, 65, 71, 72, 75, 76, 77, 78, 399, 409, 410
Derardis, 782
Derk, 551
Derks, 434, 435
Derr, 40, 138, 139, 371
Derrick, 488
Derry, 547
Dershem, 332, 333
Dershaw, 371
Desider, 55
Dessain, 748
Detar, 695
Dettlebach, 78
DeTurck, 143
DeTurk, 844
DeTurke, 845
Detwiler, 747
Devine, 522
Devlin, 369
DeVona, 107
DeVore, 677
Dew, 300
Dewey, 566
Dewsnap, 44
DeYoung, 307
Dibble, 330, 331
Dice, 802
Dick, 847, 848
Dickeson, 297
Diebler, 671
Diedrich, 439
Diefenderfer, 55
Dieffenbach, 272
Diehl, 106, 118, 124, 147, 527, 575, 576, 829
Diemer, 438
Diener, 845
Dies, 569
Dieter, 16
Dietrich, 325, 425
Dietz, 131, 132, 573
Dildine, 17
Dill, 271
Dillard, 25, 26
Diller, 476
Dillon, 517, 559
Dills, 846
Dimm, 676
Dinges, 606, 607
Dinkel, 784
Dinwiddie, 279
Dise, 593
Dishong, 783
Dismore, 444
Dissinger, 567, 568
Ditmars, 115, 116, 117
Ditzler, 532, 533
Diver, 555, 713
Dix, 519
Dixon, 638, 752
Dobbs, 650
Dobson, 694
Dock, 828
Dockey, 333, 334
Dodd, 125, 428, 684
Dodge, 246, 560, 561
Dodrill, 281
Dohner, 747
Dolan, 645
Dolbin, 449, 450
Doll, 607
Dombrowski, 197
Domiyan, 748
Donahue, 35, 546, 767
Donavin, 94
Donmoyer, 572
Donohue, 273
Dooley, 116
Dooling, 64
Door, 64
Dorman, 764
Dornan, 833
Dorsey, 254, 255
Dort, 799
Dorward, 104
Doss, 401
Dotts, 332
Doty, 135

Dougherty, 33, 536
Douglas, 165
Douglass, 21
Douty, 622
Dove, 142
Dowdell, 23
Dowdy, 606
Downard, 297
Downing, 78
Downs, 44
Downton, 67
Doyle, 164
Dozier, 586
Drake, 80, 290, 577, 756
Dreese, 571
Dreher, 671
Dreibelbis, 42, 356
Dreibilbis, 620
Drennen, 585
Dressler, 374, 816, 825, 826, 827, 828
Driebelbis, 779
Driggers, 112
Druckemiller, 797
Drum, 352
Drumheller, 829
Dubell, 140
Dubois, 162, 185, 202
Duchman, 217
Duck, 583, 610, 611
Duerr, 470
Duff, 816
Duffey, 656, 663
Duffie, 431, 432
DuFrense, 452
Dugan, 403
Duinink, 124
Dumus, 721
Duncan, 69, 455, 772
Dundore, 839
Dunkelberger, 678
Dunker, 826
Dunkleberger, 823
Dunlap, 348, 564
Dunmire, 697
Dunn, 212, 499, 665, 666, 820
Durant, 647, 783, 784
Duray, 517
Durham, 215
Durst, 797
Dutcher, 238, 270
Dutt, 516
Dye, 26
Dyer, 270
Dyne, 48
Dysinger, 348
Eadie, 409, 410
Earnest, 809
Eastlake, 90
Easton, 72, 112, 114
Eberhardt, 138
Eberhart, 128, 406
Eberly, 303, 719
Eby, 316, 319
Eccles, 515
Eckels, 459, 831
Eckenrode, 389
Ecker, 771
Eckert, 813
Eckhardt, 734, 735
Eckles, 464
Eckley, 75
Eddie, 96
Edgar, 211, 284
Edgerton, 696
Edison, 436
Edlund, 248
Edward, 273
Edwards, 203, 799
Egan, 837
Egbert, 37
Ege, 174, 175, 176, 177
Egley, 437
Egolf, 125
Ehrenzeller, 345
Ehrgott, 524, 525
Ehrhardt, 585, 586
Eichelberger, 364, 475, 803
Eichelberner, 59
Eichman, 614
Eicholtz, 828
Eide, 772
Eigenbrodt, 188
Eikelberner, 155, 156, 163, 164, 165, 166
Einloth, 387
Eisele, 663
Eisenberg, 577
Eisenhaur, 769
Eister, 385, 386, 387, 389, 390, 391, 564
Ekelund, 796, 797
Ekleberry, 510, 511
Elbrador, 32
Elderkin, 156
Ellenberger, 419, 567
Elliott, 46, 90, 175, 179, 204, 233, 742
Ellis, 21, 433, 751, 841
Ely, 481, 847
Emerick, 588, 594, 599
Emery, 49, 124, 277, 619, 622
Emhardt, 141
Emrick, 290, 403, 404, 409
Enders, 311, 365, 816
Engelson, 779
Enger, 621
Engle, 334, 335, 361, 394, 477, 574
English, 42, 491, 700
Enloe, 65
Ennes, 809
Ensminger, 799
Enterline, 424
Entrekin, 106
Epler, 386, 390, 391
Eppley, 446, 447, 449, 463, 464, 465, 466, 467, 468, 469, 470, 471, 472, 473, 474, 475, 476, 477, 478, 479
Erb, 348, 349
Erdman, 151, 310, 572, 818
Erhard, 576, 577, 578, 579, 580, 581, 582, 583, 584, 585, 586, 587
Erkine, 647
Ermelin, 343
Ermentrout, 174
Ernsberger, 297
Ernst, 67, 470, 471, 672
Ernsting, 523
Ertley, 763
Ertter, 99, 100
Ervin, 22, 245, 655
Erwin, 368
Esenwein, 195
Esenwine, 528
Eshelman, 35, 319
Eshenauer, 498
Esiling, 93
Espach, 684
Essig, 239
Essip, 552
Etchberger, 143
Etherington, 263
Etschberger, 812
Euman, 637
Eustes, 596
Eutzy, 819
Evans, 64, 87, 88, 90, 91, 145, 188, 206, 246, 339, 420, 739
Everett, 384
Everhart, 788
Evers, 658
Evert, 427, 428
Evinger, 450
Ewen, 34
Ewer, 751
Ewing, 68, 266, 286, 691, 692, 712
Eyer, 329
Eyman, 686
Eyster, 804

Faber, 493
Factor, 234
Fagan, 286
Fahringer, 428
Faidley, 268
Fairfax, 209
Fancher, 678
Fandel, 746
Farcht, 98
Farmer, 22, 23, 542, 627
Farney, 235, 236
Farnham, 489
Farnsworth, 207, 421, 823
Farquhar, 166
Farrell, 200, 531, 739, 835
Farrow, 417, 662
Farwell, 535
Fasig, 132, 133, 141
Fasnacht, 406
Fasold, 374, 375, 376, 427, 428, 439, 440, 441, 442, 443, 444, 445, 568, 573, 574, 823
Fatzinger, 273, 290
Faulters, 86
Fausold, 374, 448
Faust, 41, 93, 339, 533, 534
Fayfield, 800, 801
Fears, 478
Feather, 757
Feck, 7, 8
Fee, 55
Feehrer, 576
Feese, 377
Fegley, 383, 418, 419, 420, 421, 558, 628, 674
Fehl, 454
Fehnel, 55
Fehr, 210, 618
Feidt, 301
Feigley, 360, 361
Feldmeier, 169
Fell, 53, 183
Fellers, 640, 643, 644
Fellows, 779
Felt, 152
Feltcher, 125
Felthousen, 182
Felty, 777
Fengel, 62, 63
Fenner, 608, 735
Fenstermacher, 382, 629
Fenstermaker, 605, 606
Fentem, 435
Fento, 688
Fenton, 564, 565
Ferguson, 32, 323, 441, 696
Fernwalt, 617
Ferree, 762
Ferrell, 626
Ferris, 497
Ferster, 558
Fesig, 142, 145
Fesler, 848
Fessler, 374, 578
Festa, 373
Fetrow, 98, 460
Fetter, 420, 421
Fetterolf, 608
Fichthorn, 212, 481 482
Fichtner, 240
Fidler, 180, 181
Fiedler, 535
Field, 809
Filbert, 446
Filion, 585
Finch, 740
Fink, 472
Finkbone, 336
Finley, 828
Finnegan, 41
First, 428, 429
Fischer, 407, 488
Fiseh, 248
Fish, 165
Fisher, 38, 122, 162, 193, 248, 259, 296, 297, 298, 323, 425, 493, 521, 529, 562, 610, 627, 646, 655, 710, 793, 794, 816
Fisk, 833
Fiske, 671
Fissel, 150
Fister, 135, 136, 137, 138
Fitzpatrick, 736
Fitzwater, 642, 643
Flack, 520, 568
Flager, 518
Flarski, 371
Flaten, 110
Flay, 652
Fleager, 319
Fleck, 506
Fleer, 241
Fleischman, 719, 723, 724
Fleisher, 598
Fleming, 68
Flemming, 489
Fletcher, 73, 564
Flick, 407
Flickinger, 48, 49
Florek, 742
Florence, 743
Floyd, 277
Flynn, 644, 654
Foerster, 96
Foesig, 145
Fogelquist, 291
Fogelsonger, 126
Foley, 257, 690
Folk, 468, 738
Folman, 542
Foltz, 148, 149
Foote, 613
Ford, 67, 290
Foreman, 365, 494, 495
Forney, 325
Forrest, 718, 719, 721, 723, 724
Forshey, 822
Forsytha, 689, 690
Fortenbaugh, 465
Foss, 800
Fosselman, 764
Fossinger, 273, 279, 280, 290, 293, 294, 295
Foster, 253, 254, 274, 296, 303, 672
Fote, 625
Foulke, 816
Fountain, 97
Foust, 27, 28, 85, 614, 784
Fowkes, 778
Fox, 235, 456, 580, 581, 618, 703, 709, 721, 736
Foxworthy, 273
Foye, 421
Fracalossi, 371
Fraker, 236
Fralick, 828
Frame, 839
Francis, 478, 780
Franciscus, 172
Frank, 587, 598, 612, 617, 618
Franklin, 152, 173, 728, 770, 805
Frankow, 382
Frantz, 244, 755
Frazee, 715
Frazell, 546
Frazier, 597, 611, 612
Frederick, 603, 707, 744
Fredericks, 210
Freed, 420, 564
Freehafer, 179
Freel, 805
Freeland, 205, 666
Fretheim, 110
Frey, 150, 389, 421, 422
Friant, 82
Frick, 566
Fricker, 754, 755, 800
Fridley, 646
Friel, 586
Fritchie, 65, 67, 69, 70

Fritz, 50, 158, 359, 417, 418, 730
Fritzen, 216
Fritzgerald, 92
Froehlich, 684
Fronk, 345
Frost, 276, 279, 293, 294, 687, 698
Fry, 19, 283, 301, 439, 626
Frye, 253, 344, 535, 591, 611
Fryer, 814
Frymire, 363, 364
Fuelling, 90
Fulkroad, 316, 317, 318, 355, 358, 359
Fuller, 82, 687
Funk, 147
Fuqwa, 414
Furlow, 151
Furman, 391, 392
Furnas, 737
Furst, 527

Gaertner, 222
Gaiser, 736
Galbreath, 330, 685
Gale, 160
Galer, 334
Gallagher, 281, 373
Gallatin, 208, 210
Galpin, 192
Gambill, 276, 294
Ganoring, 457
Gant, 663
Ganther, 253
Garber, 221, 723
Garden, 162
Gardener, 277
Gardner, 102, 103, 368, 369, 595, 840
Garey, 246, 572
Garibaldi, 683
Garland, 366
Garman, 558
Garmany, 700
Garns, 124
Garret, 694
Garretson, 185
Garrett, 531, 805
Garringer, 769
Garton, 25
Garvin, 458
Gascoigne, 203
Gaskill, 243
Gass, 53, 54, 423, 440
Gasser, 54
Gast, 791, 792
Gates, 462
Gatje, 197
Gatton, 294
Gauch, 685
Gaugler, 559
Gaynor, 16
Gearhart, 112, 374, 375
Geary, 139
Gebhart, 709, 726, 727, 728, 729
Gedney, 525
Geer, 660, 696
Gehman, 482
Gehret, 320
Gehrig, 45
Gehris, 845
Geib, 33, 464, 469
Geise, 335, 392, 403, 586
Geisel, 603
Geiss, 677
Geist, 550
Gemmill, 108, 495
Gentry, 270
Gentzel, 534
George, 382
Gephart, 583, 584
Gerard, 236
Gerbich, 401
Gergens, 242
German, 147
Gerrell, 626
Getchell, 594
Getter, 718, 719
Getz, 49, 559
Gheen, 758
Gher, 83
Gibbens, 182
Gibboney, 774
Gibbons, 130, 131
Gibbs, 103, 534
Gibson, 116, 249, 611
Giffin, 635
Gifford, 242, 683
Gilbert, 177, 472, 476, 492, 602, 635, 718
Gilbertson, 36
Giles, 623
Gilfillan, 813
Gill, 453
Gillespie, 805
Gillett, 439
Gillette, 271
Gilliam, 471
Gillmore, 752
Gilman, 548
Gilmer, 779
Gilmore, 379, 754
Gilpin, 267, 753
Gilson, 185
Ginder, 35, 273, 276, 279
Gingher, 766
Gingrich, 50, 615
Gipe, 437, 637
Girton, 375
Gishwiller, 623
Givens, 39
Givler, 122, 151
Glase, 53
Glass, 32, 531
Glasscock, 280
Glatfelter, 488
Glavis, 751
Glazier, 492
Glick, 659, 660
Glosser, 699
Glove, 37
Glover, 37, 306
Glynn, 117
Goble, 697, 698, 699
Godcharles, 755, 756
Goddard, 701
Godfrey, 764
Godman, 279
Godshalk, 480
Goff, 123
Gohl, 821, 822
Goldman, 352
Goldsborough, 179
Gonder, 301
Gonser, 829, 830
Good, 61, 832
Goodley, 816
Goodling, 357, 358, 359, 360, 361, 630
Goodman, 232, 376, 819
Goodner, 206
Goodrich, 225
Goodwin, 610, 611
Goodyear, 476
Goold, 268
Goolde, 92
Gordon, 293
Gorman, 752
Goss, 24
Gossage, 156
Gossler, 571
Gossling, 198
Gottschall, 482
Gotwald, 181
Gotwalt, 798
Gould, 36, 559
Grace, 45, 688
Gradwell, 402
Graff, 283
Graham, 28, 470, 626, 637, 735, 736, 792
Gramley, 508, 536, 588, 591, 602
Grange, 519
Grant, 166, 687

Grantham, 679
Graser, 194
Grasse, 431
Gravenstine, 619, 620
Gray, 294, 460, 553, 616, 755, 756
Grayson, 846
Grazier, 462
Greager, 427
Green, 28, 29, 266, 289, 290, 585, 642, 656, 806, 839
Greenbaum, 258
Greene, 30
Greenridge, 836
Greenwood, 555, 556
Greer, 684
Gregg, 186
Gregory, 29, 585
Greif, 122
Greiff, 86
Greis, 441
Greninger, 533, 622
Grenoble, 347
Grety, 379
Grey, 753, 754
Griener, 672
Grier, 792
Griest, 601
Griffen, 202
Griffin, 242, 661
Griffis, 242
Griffith, 188, 339, 451, 461
Grime, 740
Grimes, 496, 748
Grissinger, 456
Grissom, 64, 65
Griswold, 524
Groce, 180
Grocer, 825
Groff, 314, 534
Groft, 683
Grogg, 512, 513
Groh, 414
Gromo, 578
Grooms, 74
Gross, 699
Grossman, 119, 120
Grove, 250, 477, 572, 644, 648, 688, 769, 770, 771
Grubb, 187
Grugan, 566
Grummel, 511
Grunden, 704
Gruver, 690, 691, 763
Guest, 263
Gugel, 254
Guisewhite, 606
Guisewite, 579
Gump, 579
Gunckel, 32
Gundrum, 52
Gundrun, 502
Gunter, 160
Gurwell, 314
Gussler, 454
Gustafson, 696
Gutelius, 56, 586, 587
Gutshall, 321, 322, 451
Guyer, 117
Gwinn, 79

Haas, 386, 490, 491, 492 495, 603, 663
Hackenberg, 52, 775
Hackenburg, 419, 578
Hackle, 466
Hackman, 150, 583, 584
Haddon, 583
Haffner, 41
Hagan, 688
Hager, 195
Hagerty, 689
Haggardy, 275
Hahn, 50
Hain, 486
Haines, 106, 440, 453, 506, 601, 602, 831
Hait, 255
Halderson, 263
Hale, 460, 827
Halen, 77
Hall, 28, 30, 84, 107, 108, 154, 161, 211, 235, 424, 496, 507, 533, 553, 572, 737
Haller, 483, 790
Hallowell, 517
Halners, 841
Hamby, 25
Hamilton, 97, 472, 689, 693
Hammelman, 131
Hammer, 768
Hammerel, 190
Hammond, 357, 542, 543
Hamor, 380
Hampton, 583
Hance, 94, 135
Hancock, 772
Hand, 348, 446, 499
Hanmore, 692
Hanna, 575
Hanners, 642
Hannewalt, 246
Hanold, 214
Hanover, 516
Hansen, 122, 123, 206, 248
Hanser, 496
Hanson, 35, 36, 244
Harbach, 222
Harbison, 697
Harbold, 473
Harden, 170
Hardin, 26, 276, 497, 581
Harding, 468
Hardy, 502, 504
Hare, 386
Harger, 16
Hargreaves, 135
Harkins, 51
Harkinson, 760
Harman, 321
Harner, 225, 313, 337
Harnest, 430
Harold, 817
Harp, 366
Harper, 41
Harpster, 778
Harrington, 330
Harris, 116, 181, 288, 292, 317, 354, 355, 358, 677
Harrison, 466
Harry, 388, 611
Hart, 188, 523, 628, 632
Harter, 583, 771, 772, 773
Hartley, 92
Hartline, 382
Hartman, 84, 280, 281, 656, 739, 740, 784
Hartmann, 692
Hartmeier, 730
Hartson, 416
Hartwell, 770
Hartzell, 99, 335, 692
Harvison, 772
Hasbrook, 169
Haschel, 157, 158, 159, 163
Haskell, 682, 705
Hassinger, 299, 336, 422, 779
Hassler, 464
Hastedt, 271, 272
Hastings, 828
Hatfield, 107
Hathaway, 735
Hauck, 508
Haugh, 769
Haughawout, 258, 286
Hauk, 569
Haun, 618
Haupt, 172, 383, 420, 781, 829, 830
Haus, 96
Haver, 279
Havice, 51, 52
Hawk, 297, 299, 576
Hawley, 464
Hayden, 164
Hayes, 524, 582, 626, 686, 716

Haynes, 22, 73, 651
Hazel, 782
Heaffer, 844
Heaps, 807
Heast, 534
Heavlin, 289
Heberlig, 471
Heberlin, 844
Heck, 344
Heckathorn, 731
Heckert, 351, 381, 397, 398, 399
Heddings, 388
Hedrick, 420, 647
Hedricks, 453
Hedstrom, 114
Heeter, 695
Heffelfinger, 749
Hefflinger, 125
Heffner, 37, 673, 825
Hefner, 24
Heft, 695
Hegstedt, 701
Heichel, 514
Heide, 760
Heidle, 585
Heidman, 243, 244, 245
Heiges, 803, 804
Heilt, 844
Heim, 231, 334, 419
Heimadinger, 619
Heinbaugh, 827
Heinlen, 513
Heintzelman, 829
Heintzelmann, 754, 755
Heistand, 337
Heister, 665, 666, 667, 784
Heite, 306
Heiter, 587
Heivner, 564
Heland, 159
Held, 236
Heller, 38, 304, 308, 309, 320
Hellmann, 287
Helsel, 240
Helsleg, 581
Helwick, 386
Hemersley, 184
Hemminger, 97
Hendee, 480
Hendershot, 770
Henderson, 273, 278, 685, 686, 692, 823
Hendley, 749, 750
Hendricks, 305, 649
Hendrix, 68
Henkle, 437
Henly, 428
Hennet, 607
Henning, 733, 734
Henninger, 136, 301, 395, 400, 552, 829, 830
Hennis, 252
Henry, 265
Hensley, 250
Henson, 805
Hepler, 311, 569, 739
Hepner, 298, 363, 366, 367, 368, 369, 370, 371, 372, 373, 374, 377, 378, 381, 382, 509
Herb, 381, 382, 793, 845
Herick, 539
Herkert, 152
Herkness, 134
Herman, 137, 307, 308, 309, 310, 403, 519, 610, 636
Hermanek, 537
Herold, 816, 817
Herr, 114, 272, 687, 817
Herrick, 189, 190
Herring, 619
Herrington, 441
Herrold, 350, 354, 795
Herron, 97, 834
Hess, 221, 757, 777, 778, 779
Hesse, 408
Hetrick, 558, 695
Hetzel, 717, 718
Hetzer, 72
Heverly, 782
Hewitt, 161
Hibner, 807
Hice, 465
Hickin, 157
Hickman, 26, 153, 159, 161, 572
Hidey, 701
Hiester, 168, 169, 178, 185, 186, 213, 214, 217, 218
Higgins, 368, 748
Higginson, 114
High, 36
Highfield, 735
Highland, 28
Hignite, 727
Hiland, 156
Hilborn, 510, 511, 516, 517, 518
Hildegarde, 197
Hill, 113, 371, 522, 523, 524, 525, 731, 826
Hillard, 74, 92
Hillbush, 402
Hilliard, 238
Hillman, 274
Hills, 752, 753
Hiltwine, 478
Hilty, 449
Himes, 696
Himmelberger, 784, 785
Hindley, 291, 292
Hinds, 670
Hiner, 327
Hines, 162
Hinkle, 101
Hinnesy, 704
Hipple, 469, 470
Hirt, 413
Hisch, 174
Hisel, 280
Hitsman, 537
Hixon, 728
Hoag, 23
Hoagland, 422
Hoch, 844
Hockenbroch, 54, 360, 361
Hodges, 89, 294
Hoeffer, 619
Hoeffle, 78
Hoffa, 60
Hoffer, 145
Hoffert, 708, 784
Hoffhines, 654
Hoffman, 47, 136, 213, 214, 324, 369, 390, 394, 399, 404, 405, 406, 409, 411, 443, 471, 476, 478, 533, 600, 667, 676, 677, 744
Hoffmier, 808
Hofman, 392
Hofmann, 107
Hogue, 103
Hohensee, 109
Hoisington, 544
Hoke, 102, 159, 337, 394, 396, 410, 493, 798
Holcomb, 34, 35
Holdcraft, 512, 513
Holden, 567
Holderfield, 517
Holl, 721, 722
Hollaway, 359
Hollcraft, 500
Hollenbach, 396
Hollenshead, 199
Hollman, 296, 297
Holman, 116, 813
Holmes, 212
Holp, 720
Holstein, 38, 39, 50
Holtry, 503
Holtsman, 472
Holtzman, 319, 320
Holverson, 545
Homan, 483, 589, 775
Homer, 359
Homes, 162

Hommel, 357, 358
Homrighous, 656
Hood, 362, 740
Hoogendoorn, 199
Hoogewerff, 170
Hoover, 120, 324, 404, 422, 463, 502, 548, 562, 582
Hope, 136
Hopkins, 314, 405, 406
Hopper, 377, 580, 680
Hopping, 342
Hopple, 763
Horley, 322
Horn, 848
Hornberger, 400, 678
Hornickle, 44
Horning, 347
Horsey, 684
Horton, 41
Horvath, 501, 719
Hoskins, 657
Hoskinson, 655
Hosl, 196
Hossler, 400
Hosterman, 601, 618
Hostetter, 43, 111
Hotchkiss, 623
Hottenstein, 39
Hotvedt, 442
Houch, 462
Houck, 844
Hough, 456
Houghton, 549
Houlton, 111
House, 366, 500
Houser, 675, 779, 780
Houseworth, 814
Houtz, 345, 450
Howald, 80, 93
Howard, 27, 239, 243, 286, 336, 448, 570, 623, 712, 728
Howe, 618, 619
Howell, 342, 708, 773
Howells, 137
Hower, 49, 50
Howison, 26
Howle, 199
Howles, 696
Hoy, 317, 334, 363, 588, 591
Hric, 632
Hubbard, 86
Huber, 60
Hucker, 747
Huddlestine, 591
Hudson, 135, 238, 625
Hueter, 802
Huff, 70, 71, 333
Huffer, 287
Huffman, 238
Huffnagle, 217
Hufford, 171, 172
Huggins, 541
Hughes, 89, 90, 124, 380
Huhl, 529
Huhn, 221
Hulings, 699
Hull, 371, 731
Hulse, 111
Humerick, 536
Hummel, 307, 363, 487, 568
Hummelberger, 783
Hummell, 641, 665, 666
Hummer, 149
Humphries, 19
Hungate, 254
Hunsaker, 267
Hunt, 75, 461
Hunter, 214, 554, 690, 838
Hunzinger, 380
Huprich, 596
Hurdle, 434
Hurlburt, 160
Hursh, 587, 604
Husler, 690
Huston, 430
Hutchins, 434
Hutchinson, 466, 561, 638
Hutko, 612
Hutton, 464, 795
Hvoistendahl, 536
Hyde, 839
Hykes, 459
Hyland, 66
Hyman, 717
Hynicka, 810, 811
Hynter, 489

Ickes, 206
Ickley, 44
Iddings, 579
Iernee, 727
Ilgenfritz, 465, 797, 798, 808
Illick, 803
Illig, 812
Imboden, 358
Immel, 181
Ims, 27
Ingersoll, 431
Ingle, 81
Ingram, 738, 767
Ingwerson, 271
Inman, 806
Irick, 188
Irvin, 376, 377
Irwin, 112, 186, 187, 466, 704
Isaacs, 20
Iselin, 754
Isensee, 194
Isher, 598
Ivester, 241
Izor, 725, 726

Jack, 700
Jackson, 181, 406, 606
Jacob, 251
Jacobs, 125, 135, 377, 378
Jacobsen, 127
Jacobson, 581, 600
Jaffray, 202
James, 71, 174, 391
Jamieson, 635
Jamison, 576
Jandrew, 613
Jane, 773
Janowicz, 835
Jansik, 694
Janson, 495
Jarvie, 496
Jaynes, 250
Jefferson, 699
Jegley, 479
Jenkins, 283, 295, 443, 575, 694, 813, 814
Jensen, 518, 672, 693
Jerr, 537
Jerrems, 203
Jerry, 34
Jester, 676
Jetters, 741
Jewett, 81, 235
Jobo, 452
Johns, 41, 842
Johnson, 15, 18, 34, 93, 108, 163, 244, 252, 278, 292, 294, 306, 329, 378, 417, 434, 448, 472, 501, 546, 563, 582, 601, 653, 676, 686, 701, 704, 727
Johnston, 458, 701, 751, 810
Johnstone, 585
Jonas, 730
Jones, 17, 21, 28, 84, 86, 142, 160, 168, 169, 178, 185, 209, 223, 238, 265, 305, 374, 376, 523, 570, 627, 649, 713, 753, 754, 771, 805, 840
Jordan, 483
Joyce, 369
Jury, 396
Justice, 156

Kachel, 480
Kahle, 682, 683, 684, 685, 686, 687, 689, 690, 691, 692, 693, 694, 695, 696, 697, 699, 700, 701, 702, 703, 704, 705
Kahler, 313
Kalbach, 483
Kalcich, 552
Kaler, 347
Kalesinskas, 596
Kaley, 456
Kallio, 314
Kamets, 323
Kammerer, 146
Kampen, 175
Kamps, 107
Kampschroer, 800
Kantzer, 514
Kapp, 809, 825
Karalis, 760
Karbley, 375. 441
Karkrider, 506
Karns, 574
Karpiak, 555
Karrer, 99
Karstetter, 577
Kase, 337
Kasper, 384
Kates, 543
Kats, 543, 544
Katt, 323
Kauffman, 345
Kaufman, 454
Kay, 571
Keabauch, 299
Keaney, 260
Keating, 680
Kebaugh, 334, 335
Keefer, 54, 114, 130, 376, 418, 421, 423, 440, 463, 505, 594
Keel, 469
Keeley, 153
Keen, 365, 773, 774
Keener, 783
Kehl, 526, 527, 528, 530, 531, 532, 533, 534, 535, 536, 537, 538, 542, 546, 547, 548, 576, 601, 602, 612, 618, 619, 620, 621, 622, 623, 625, 626, 681, 682, 705
Kehler, 312
Kehrer, 517
Keiffer, 323
Keil, 494
Keim, 844
Keiper, 379
Keiser, 362
Keiter, 313, 399
Keith, 837
Keithan, 633, 816
Kelker, 448
Keller, 158, 256, 514, 515, 548, 560, 772, 788, 815, 848
Kelley, 225, 635
Kellogg, 177, 389
Kelly, 432, 738
Kelso, 525
Keltner, 20
Kemp, 381, 421, 561
Kemper, 171
Kempton, 571
Kenedy, 835, 836, 837
Kennedy, 179, 222, 468, 800
Kent, 36, 259
Kenyon, 190
Kepford. 474
Kepler, 679, 777
Kepner, 97
Kercher, 155
Kerchner, 831
Kereven, 131
Kern, 746
Kerns, 425, 651
Kerr, 17, 100, 367, 648, 811
Kershner, 85, 144, 382
Kersteter, 778, 779
Kerstetter, 306, 372, 400, 823, 829, 830
Kessler, 351, 419
Kestleu, 162, 163
Ketner, 531
Keyes, 248
Keyser, 220, 321, 478
Keysock, 311
Keyworth, 807
Kick, 401
Kidder, 208
Kidwell, 716
Kieffer, 119, 120
Kienzy, 425
Kierman, 704,
Kifer, 702
Kiger, 664, 665, 667, 668
Kilgo, 832
Killian, 509
Killinger, 460, 611
Kilmer, 305
Kimble, 439
Kimmell, 177
Kimmer, 511
Kindig, 802
Kindlov, 225
King, 18, 89, 103, 180, 269, 297, 737, 809
Kingery, 70, 250
Kingman, 518, 519
Kinley, 531
Kinney, 527, 528, 309
Kinter, 748
Kintner, 32
Kintz, 104
Kiplinger, 548, 623, 624, 625, 626
Kirby, 438, 578
Kirchhofer, 74
Kirchke, 83
Kirk, 71, 667
Kirkandahl, 69
Kirkpatrick, 65, 677
Kirkwood, 146
Kirman, 546
Kirouac, 693
Kirshner, 237
Kiser, 599
Kisker, 201
Kisling, 780
Kissick, 432
Kissinger, 321, 574
Kistler, 505, 848
Kistner, 845
Kitchen, 324, 330, 397, 561, 659, 780
Kitsmiller, 471
Klaiss, 494, 495, 496, 497
Klaus, 316
Kleckner, 609, 621, 622
Klees, 380
Klein, 149, 748
Kleinfelter, 748
Kleman, 554
Klener, 493
Klimek, 369
Kline, 98, 158, 243, 453, 498, 552, 554, 562, 782, 815, 816, 830
Klinebriel, 666
Kling, 456
Klingberg, 846
Klinger, 229, 306, 307, 309, 310, 311, 312, 313, 314, 324, 326, 342, 359, 361, 373, 374, 375, 387, 388, 763, 825, 826
Klingle, 240
Klock, 337, 410
Klotz, 199
Klouser, 402
Klump, 717
Klumstra, 520
Klupfel, 194, 199
Knabe, 463
Knapp, 309
Knebel, 687
Knecht, 273, 277, 278, 279, 293
Kneiple, 587

Knepper, 624
Knerr, 815
Knight, 253
Kniley, 299
Knisely, 477, 478
Kniss, 820
Knopf, 152
Knopp, 553
Knorr, 304, 379, 519
Knoske, 18
Knotter, 68
Knouff, 414
Knox, 146
Koch, 359
Kocher, 335, 336, 337, 338, 395
Koegel, 523, 524
Koehler, 98
Koerner, 31
Koertner, 620
Kohl, 392
Kohler, 15, 401, 475
Kohlfrat, 845
Kohut, 458
Kolar, 599
Kolb, 588
Koller, 510
Kolva, 395
Konda, 102
Konn, 451
Konopatski, 511
Koon, 474
Koontz, 156
Kopasek, 369
Koppenhaver, 299, 320, 321, 322, 329, 330, 331, 333, 343, 344, 345, 348, 349, 351, 352, 353, 354, 359, 397, 400, 411
Koppenheffer, 298, 299, 302, 303, 314, 316, 319, 320, 331, 332, 334, 343, 348, 350, 354, 355, 356, 357, 361, 363, 364, 399, 400
Korenko, 281
Korman, 617
Korn, 726
Kort, 439
Korten, 386, 387
Koser, 429
Kostona, 595
Kovac, 708
Kovaschetz, 475
Kraber, 801
Kraft, 510
Kralick, 146
Kramer, 144, 200, 237, 365, 422, 516, 556, 662, 671, 792
Kraner, 240
Krankoskie, 628
Krape, 537, 591
Krater, 472
Kratzer, 320
Kreamer, 569, 602, 616, 617, 768
Krebs, 441
Krecicki, 44
Kredell, 749
Kreider, 45, 46, 383
Kreiger, 506
Kreiner, 318
Kreitser, 459
Krell, 433
Kreps, 820
Kressman, 771
Kreutzer, 812
Krick, 147, 749
Kriegbaum, 82, 83, 84, 389
Krieger, 368
Krighbaum, 368
Krink, 316
Kroh, 428, 690
Krohn, 364, 569, 570
Krotzer, 820, 824
Krouse, 557, 560, 671
Krunkelman, 707
Krupp, 511
Kruse, 519
Kuebler, 312, 375, 440, 441
Kueker, 745
Kuhlman, 649
Kuhn, 712, 730, 767
Kuhns, 362, 384
Kulenkampff, 195, 196, 197, 198
Kuntzelman, 341
Kunze, 189, 202, 203, 208, 240
Kurp, 374
Kurpjuweit, 767
Kurr, 811
Kurtz, 215, 224, 791
Kurz, 248
Kutts, 543
Kyle, 125, 650, 651
Kyler, 42, 622

Lachmann, 198
Lackey, 840
Lacy, 77
La Donna, 161
Laffen, 263
Laher, 609
Lahr, 818
Lahusen, 196
Lamb, 432, 658, 662, 663
Lambrecht, 201
Lambright, 122, 510
Lamey, 530, 590, 599, 605
Lamm, 295
Landgren, 300
Landis, 47, 202, 344, 458, 788, 831, 832
Lane, 112, 641
Lang, 451, 570, 710
Langletz, 453
Lanius, 801
Lanoue, 83
Lantz, 783
Lapp, 625, 626
Lark, 343, 506
Larkey, 131
Larkin, 834
Larrow, 621
Larsen, 342, 746
Larue, 626
LaRue, 770
Lascalles, 686
Lasco, 826
Laskowski, 818, 819
Lassiter, 111
Lathrop, 364
Latsha, 398, 411
Latshaw, 224
Latvis, 310
Laubach, 605
Laubrick, 518, 519
Lauckliter, 846
Laudenschlager, 46
Laudenslager, 408
Lauer, 381, 554, 563, 798
Laufman, 847
Lauman, 170
Lauver, 354, 375
Lavia, 360
Law, 106, 144, 598
Lawlor, 116
Lawrence, 184, 833
Lawson, 216, 414
Lawver, 361, 362, 363
Lay, 511
Layer, 160, 161
Layman, 624
Leach, 276
Leadbetter, 105
Leader, 321
Leake, 26
Lebeda, 417
Lebo, 329, 332, 817
Ledyard, 537
Lee, 323, 451, 524, 616, 631, 660
Leech, 815
Leer, 225
Lees, 723
Leeser, 439, 440
Leffel, 277
Lehman, 410, 763, 826
Lehner, 19, 239

Leibold, 245, 246, 247
Leidy, 645
Leipold, 443
Leisman, 51
Leist, 666
Leister, 346, 347, 614
Leiter, 31
Leitzel, 313
Leitzell, 594, 610, 630, 830, 831
Leland, 158
Lellard, 578
Lemay, 76
Lemser, 746
Lenburg, 158
Lenig, 557, 558, 816, 817
Lenker, 322, 323, 324, 325, 326, 327, 328, 329, 343, 349, 358, 573, 780
Lenox, 245
Lentz, 308, 412, 564
Leonard, 726
Leopard, 132
Lepley, 387
Lepper, 247
Lerch, 701
Lerew, 492
LeSage, 110
Lesher, 42, 150, 568
Leslie, 66
Letch, 604
LeTourneau, 340
Letterman, 759
Leupold, 198
Levan, 756, 757, 764, 774, 776, 833, 844
LeVasseur, 269
Levin, 555
Lewars, 59, 133, 145
Lewis, 81, 82, 553, 686
Ley, 537
Lialios, 369
Libby, 570
Liddick, 327, 328
Liggett, 267
Light, 746
Lighter, 145
Lightner, 166, 489
Lillibridge, 534
Lilly, 634, 653
Limberger, 109
Limbie, 746
Limongi, 54
Lind, 213
Lindeman, 551
Lindenmuth, 740
Linder, 93, 565
Linderman, 571, 572
Lindner, 630
Linebaugh, 711
Lineburg, 504
Lingle, 487
Link, 146
Linn, 328
Lipp, 819
Lipscomb, 593
Lisi, 302
List, 808
Little, 632
Livermore, 605
Lizama, 696
Llewellyn, 292, 293, 630
Lloyd, 636, 773
Lobach, 844
Locke, 446
Lockhard, 617
Lockhart, 617
Lockwood, 205
Loder, 591
Loevall, 542
Lohafer, 108
Lohe, 107
Lollar, 273
Lombardi, 241
Lonberger, 778
Lonergan, 841
Long, 96, 150, 222, 240, 296, 308, 355, 375, 380, 404, 434, 453, 548, 551, 579, 589, 602, 606, 609, 612, 675, 729, 765, 830
Longabaugh, 112
Longacre, 53
Longberry, 287
Longfellow, 367
Longnecker, 739
Look, 176
Looker, 500
Loomis, 483
Lorah, 480
Lord, 339
Lore, 842
Loren, 766
Lorillard, 208, 209, 210, 211
Lott, 555
Louden, 279
Loudenslager, 587
Louder, 773
Lounsbury, 842
Loux, 536
Loveland, 254
Lowe, 266, 267, 822
Lower, 620, 677
Lowey, 273
Loy, 29, 32, 143, 722
Lucas, 400, 695, 696, 719
Lucien, 658, 659
Ludwick, 521
Ludwig, 50
Lugenbeel, 233
Lugger, 254
Luke, 146, 531
Lundberg, 723
Lurton, 687
Luse, 507
Lusk, 621
Luster, 379
Luther, 74
Lutz, 65, 675, 693, 694
Lyburger, 847
Lynch, 210, 222, 397, 684
Lynn, 638, 654
Lyon, 537
Lyons, 233, 329, 330, 343, 348, 407, 562
Lyter, 362, 457, 503
Lytle, 377, 387, 504, 549, 551, 558, 559

MacChesney, 738
Mace, 302, 304, 305, 306
MacElree, 187
MacGill, 303
Machusak, 386
MacIntire, 595, 596
MacIntosh, 679
MacIntyre, 146
MacIsaac, 255
Mack, 505
MacKay, 199, 549
Macker, 574
Mackey, 759
Macklin, 654
Macy, 106
Madden, 413, 414
Madeira, 837
Mader, 486, 487, 488, 489, 490, 492, 607
Madera, 80
Madge, 740
Maguire, 821
Mahan, 713, 714, 715
Mahler, 281
Mahoney, 299
Maier, 32, 33
Main, 19, 81
Mainhart, 631
Maize, 236
Major, 804
Malecki, 106, 107
Mali, 209
Malick, 378, 379, 380, 412, 569, 570, 676, 815, 829
Mallory, 776
Malloy, 546
Malone, 55, 577
Maloney, 119
Malsnee, 136

Mandershein, 114
Mandery, 86
Manges, 388
Mangle, 373
Mangold, 160
Manning, 157, 664
Manon, 126, 127, 128, 129, 130, 131
Mantel, 605
Manter, 249, 269
Manuel, 842
Manwiller, 738
Marberger, 844
March, 570, 832
Marcy, 82
Mare, 577
Margio, 396
Mark, 777
Marker, 727
Markey, 686
Markle, 93, 516
Marks, 691
Markwood, 648
Marr, 554, 792
Marsh, 800
Marshall, 117, 451, 783
Marshel, 309
Mart, 619
Marten, 27
Martin, 43, 79, 143, 155, 205, 243, 292, 350, 357, 387, 389, 434 571, 586, 652, 682, 697, 699, 715, 791, 804
Martine, 210
Martz, 349, 353, 375, 418
Mash, 464
Mason, 25, 165, 290, 291, 292, 293, 740, 751
Massey, 40
Mast, 783
Masterman, 261
Masterson, 570
Matalonas, 312
Mateer, 113
Matheny, 641
Mathews, 203
Mathias, 380, 648, 658
Matson, 77, 114, 700
Matter, 327, 334, 337, 357, 607
Mattern, 453
Matthews, 286, 744
Mattingly, 547
Mattis, 303, 734
Mattox, 254
Matz, 133, 482, 483
Mauck, 759, 775
Maudley, 514
Mauer, 717
Mauk, 297
Maurer, 328
Maus, 321, 747
Maxey, 129, 130
Maxwell, 30, 120, 731, 732, 733, 734, 735
May, 239
Mayer, 515
Maynard, 464
Maylan, 186
McAfee, 821
McAlarney, 760
McArthur, 77
McAtee, 821
McAvoy, 836
McBride, 829
McBurney, 241
McCaig, 372, 373
McCain, 314, 644
McCall, 699
McCandlish, 839
McCarthy, 21, 781
McCarty, 43
McCauley, 152, 153, 200
McClean, 223
McClelland, 704
McClenehen, 384
McClennahan, 599
McClintock, 577
McCloud, 234, 235
McClure, 113
McConnaughey, 560
McConnell, 303, 750, 751, 752, 753, 754
McCool, 535
McCord, 140, 319
McCormick, 225, 442
McCoy, 682
McCracken, 47, 146, 690
McCraine, 31
McCray, 663
McCulloch, 175
McCullough, 470, 471
McCune, 111
McCurk, 834
McCutcheon, 683
McDaniel, 496, 686, 732
McDermott, 74
McDevitt, 370
McDonnel, 623
McDowell, 118, 573
McElroy, 220
McElwee, 250
McFadden, 690, 821
McFarland, 81, 177, 663
McGill, 759
McGimpsey, 672
McGonigal, 762
McGonigle, 134, 135
McGovern, 145, 614
McGregor, 698
McGrew, 728
McGuigan, 834
McGuire, 457
McGuirk, 836
McGullah, 623
McHenry, 330
McIlvaine, 186
McIntyre, 444
McKeague, 632
McKean, 651
McKee, 522, 734
McKenzie, 434
McKernan, 328
McKibben, 526, 581, 582, 686
McKim, 695
McKindree, 702
McKinley, 689
McKinney, 291, 777, 792
McKinnie, 111
McKnight, 212, 221, 222, 223
McKune, 373
McLain, 498, 581
McLanaham, 185
McLaughlin, 19, 413
McLaughlyn, 487
McLawhon, 630
McLean, 560
McLenegan, 212, 213
McLinn, 813
McManus, 178, 179
McMillen, 751
McMinn, 841
McMulkin, 205
McMullen, 458
McNabb, 731, 732
McNally, 691
McNaul, 121
McNay, 733
McNeal, 307
McNeil, 514
McPeek, 105
McQuiston, 700
McRory, 207
McSherry, 170
McVey, 448
McWilliams, 410, 777
Mead, 270
Meadows, 494
Mechling, 296
Meckley, 597, 610
Meckowiak, 554
Meder, 493
Meeker, 17, 253, 254, 255, 256, 257, 258, 770, 771
Meeks, 159
Meerbach, 495
Mefferd, 345

Megonnel, 504
Meier, 127, 189, 202
Meiersmith, 202
Meinhardt, 683
Meisenhelder, 97
Melchior, 426
Mello, 806
Mellor, 305
Melville, 676
Melvin, 518
Menegot, 413
Mengel, 59, 148, 153, 154, 155
Menger, 741
Menges, 494
Mengle, 55
Mensch, 590, 591
Mentz, 694
Meredith, 27
Merfert, 270
Merritt, 187
Merryman, 283
Mertz, 420, 451, 816
Mesarckik, 88
Meseke, 118
Messersmith, 302, 303, 310, 318
Messinger, 120, 303
Messner, 316, 320, 321, 340, 364, 594
Mettler, 65, 575
Metts, 672
Metz, 302, 320, 469
Metzer, 760
Metzger, 86, 364, 365, 419
Metzler, 87, 405
Meyer, 101, 168, 614
Meyers, 76, 605, 622, 626, 783, 807
Michael, 235, 332, 390, 825
Michaels, 113
Mickey, 504
Middaugh, 822
Middendorf, 749
Miesner, 200
Mignon, 808
Miksell, 367
Miles, 372, 499
Miller, 5, 14, 21, 22, 36, 40, 41, 45, 47, 56, 57, 61, 98, 109, 111, 119, 121, 126, 138, 140, 146, 151, 165, 171, 177, 251, 311, 314, 316, 321, 325, 326, 328, 333, 340, 347, 354, 355, 374, 379, 388, 399, 400, 402, 408, 410, 411, 429, 431, 449, 458, 467, 492, 495, 527, 528, 533, 534,
Miller (cont.) 537, 547, 558, 562, 577, 578, 585, 586, 599, 600, 608, 610, 611, 618, 624, 630, 653, 654, 670, 685, 711, 715, 734, 737, 741, 748, 754, 758, 761, 774, 775, 779, 781, 790, 810, 824, 831, 834, 843, 846
Milley, 134
Millhoan, 289
Millhouse, 507
Milligan, 276
Mills, 169, 207, 446
Millsap, 66
Millsaps, 283
Minchaus, 627, 628
Miner, 623
Mingle (Mengel), 163
Minichan, 100
Minick, 362
Minister, 532
Minnich, 449
Minnick, 834
Minnig, 529
Minor, 114
Minshall, 257
Minturn, 282
Mirise, 238
Miser, 388
Miskell, 643
Miskonic, 452
Mitchell, 23, 29, 43, 44, 233, 693, 805
Mithcell, 645
Mitman, 727
Mix, 190, 191, 519
Mizner, 626
Moats, 725
Mock, 256, 479
Mockabee, 729
Moen, 262
Moffitt, 447, 448, 449, 811
Mohler, 124
Mohn, 483, 649, 650
Mombert, 218
Monahan, 697
Mondorf, 433
Monessmith, 27
Moneysmith, 247, 248
Monkern, 683
Monroe, 383
Montagne, 837
Montayne, 223
Montelius, 791, 792
Montgomery, 79, 782
Monty, 771
Moor, 813
Moore, 27, 89, 97, 177, 241, 260, 261, 351, 437, 472, 536, 574, 593, 689, 740, 741, 759
Moorehouse, 441
Morehart, 661
Morehead, 87
Moresey, 540
Morey, 271
Morgan, 51, 284, 578, 589, 766
Moriarit, 549
Morley, 203
Morningstar, 806
Morrell, 174, 380
Morris, 25, 26, 210, 211, 586, 752, 780
Morrison, 32, 249, 506, 691, 692
Morrow, 100, 226
Mortar, 511
Mortenson, 119
Morton, 516
Mortorf, 321
Moser, 365, 620
Mosher, 287
Mosier, 244, 245
Motzer, 154
Mougenis, 135
Moulfair, 397
Moult, 205
Mourlin, 536
Mowbray, 679
Mowen, 684, 685
Mower, 491
Mowery, 372, 546, 600
Mowrer, 123
Moyer, 136, 138, 169, 226, 348, 357, 358, 377, 406, 407, 408, 445, 469, 517, 526, 534, 569, 573, 574, 575, 596, 609, 629, 674, 724, 735, 738, 739, 778, 792, 810
Mudd, 70, 675
Mueller, 35
Muggio, 827, 828
Muhlenberg, 4, 167, 168, 170, 171, 172, 173, 174, 183, 184, 185, 186, 187, 188, 189, 211, 214, 215, 216, 217, 218, 219, 228, 229, 839
Mull, 430, 551, 552
Mulliken, 177
Mullin, 98
Mullivex, 428
Mulvihill, 834
Mumma, 564
Munford, 170

Munson, 831
Muntz, 547
Murdock, 755, 756
Murphy, 353, 461, 602, 763
Murray, 186, 510
Murry, 257, 258, 291, 620
Murtland, 432
Musselman, 534, 670, 678, 679, 680
Musser, 50, 211, 212, 213, 214, 321, 356, 440, 510, 580, 595, 612, 621, 749
Mussey, 848
Mutchler, 557
Muth, 35, 223
Myer, 771
Myers, 220, 259, 281, 300, 332, 340, 460, 461, 503, 507, 560, 604, 678, 722, 732, 769, 788

Nace, 463, 473
Nagel, 55, 57, 784
Nagle, 222, 319
Naiden, 840, 841, 842
Nail, 537
Najarian, 218
Najarin, 169, 170
Nance, 641
Napiere, 741
Nase, 374
Nash, 538
Naugle, 743
Naulty, 570
Naylor, 343
Neagley, 477
Nean, 77
Neary, 54
Nebinger, 449, 450
Neely, 721
Neer, 555
Neese, 595, 758
Neff, 534, 596, 613, 631
Negherton, 552
Neidig, 385, 386
Neidigh, 825
Neiman, 310, 455
Neischwender, 145
Neitz, 333, 570
Nelson, 20, 25, 433, 448, 449, 543, 795
Nems, 68
Nerino, 629
Nes, 790
Nestle, 521
Neubaum, 318
Neufer, 559, 560
Newberry, 314, 364, 378, 829
Newbold, 188
Newcomer, 643
Newell, 642
Newhard, 468
Newman, 52, 455, 544, 558, 564, 674, 814, 815
Newport, 224
Newsome, 509
Newswanger, 150
Newton, 23, 333, 406, 701
Niccum, 70
Nice, 139, 142, 305, 313
Nichilo, 825
Nichols, 27, 543
Nickel, 323
Nicolls, 169, 216, 217
Nicols, 759
Niedig, 816
Nield, 423
Nielsen, 245
Nielson, 186
Niemeyer, 194
Niemi, 747
Niemond, 814
Nippert, 33
Nisley, 653
Noble, 700
Noel, 502
Noggal, 325
Noggle, 654
Nolan, 142, 808
Noland, 841, 842
Noll, 351, 591, 592
Noltenius, 195, 199
Norbeck, 489
Noremberg, 433
Norman, 283, 799
Norris, 249
North, 43
Northridge, 782
Northway, 85
Norton, 116, 749
Novik, 402, 403
Novinger, 355, 361
Nowak, 356
Numbers, 222
Nunn, 742
Nunnemacher, 446
Nunsicker, 146
Nuss, 532
Nutermeyer, 185
Nutter, 721
Nycum, 578
Nye, 36, 819

Oakeley, 220, 221
Oakes, 173
Oakley, 67, 68, 69, 203, 204, 206, 207, 208
Oaks, 140
Oberdorf, 506
Oberlin, 50
Oberly, 738
Obermiller, 424
Oberst, 284
Ocker, 602, 615
O'Conner, 114
Odell, 293
O'Donavan, 320
Offerlee, 695
Officer, 832
Ogden, 412
Ogilvie, 701
Ohlson, 670
Oilman, 68
O'Keefe, 837
Olcott, 204
Oldham, 131
Oldlians, 367
Olds, 163, 693
Oleson, 76
Olewine, 37
Oliver, 120, 623, 776
Olsen, 109, 451, 584, 585
Olseski, 155
Olson, 24, 126, 127, 159, 521, 522
Omwake, 111
O'Neill, 470
Opie, 45
Oppasser, 480
Oppelt, 462, 463
Orcutt, 699
Orndorf, 603
Orner, 326
Orphan, 381
Orr, 75, 101, 172
Orth, 811
Osborn, 97, 571
Osborne, 67, 235, 236
Osman, 361, 558
Ossman, 349
Ostle, 267
Oswald, 93, 668
Ott, 47, 48
Ottemiller, 799
Ottenhouser, 545
Otto, 153, 219, 765
Outcault, 679
Overmeyer, 158
Overmyer, 157
Owen, 265
Owens, 315
Oxenreider, 359
Oyster, 96, 564
Ozier, 20

Padrick, 74, 77
Paepper, 795
Page, 65, 91
Pague, 186
Paige, 816
Painter, 467
Palm, 61
Palmer, 619, 685
Paolucci, 686
Parent, 315
Paris, 192
Park, 46, 245, 281, 639, 742
Parke, 204
Parker, 29, 193, 356, 580, 670, 718, 743, 808
Parkin, 533
Parmenter, 522
Parr, 255, 589
Parrott, 531
Parry, 555, 556
Parsons, 240
Paschal, 754
Pasco, 729
Pass, 599
Patch, 696
Patchin, 569
Patridge, 66
Patten, 733
Patterson, 207, 260, 352, 408, 413, 594, 741, 804
Patton, 254, 308, 327, 669
Paugh, 659
Paul, 106, 282, 328, 411
Pauli, 200, 201, 839
Paulsen, 163
Paulson, 538, 548
Paulton, 405
Paulus, 332
Pawling, 43
Payne, 703, 704, 712
Peacock, 351
Peake, 270, 271
Pearce, 664
Pearsall, 696, 699, 700
Pearson, 648
Peck, 225, 433, 434, 724, 795, 846
Peffer, 357
Pegg, 330
Peifer, 738, 739
Peiffer, 790
Peitzman, 266
Penn, 374
Pennington, 33, 226, 233
Penny, 427, 517
Pensyl, 387
Pentz, 789, 806
Peoples, 87
Perkins, 203, 204, 430
Perry, 89, 285, 683
Perryman, 24
Perviance, 265
Peters, 61, 163, 356, 456, 792
Peterson, 105, 225, 437, 465, 544, 673
Petit, 541, 542
Petito, 341
Pfeffer, 35
Pfeiffer, 94, 223, 378
Pfiffner, 16
Pfirman, 383
Pfleiger, 153
Pflueger, 30
Pfluger, 797
Phelps, 72, 587, 642, 643
Phillabaum, 724
Phillips, 46, 66, 192, 256, 348, 350, 351, 352, 353, 356, 400, 482, 518, 670, 678, 832
Philly, 179
Phipps, 156
Phulphry, 623
Pickard, 782
Pickering, 378
Picket, 6, 163
Pickle, 711, 712
Pierce, 282, 283, 648, 659, 776
Pine, 37
Pinnin, 680
Piper, 240, 791, 811
Pippin, 680
Pitchford, 88
Pittiglio, 629
Pittinger, 318
Pittman, 129
Place, 76
Plassman, 438
Plasterer, 151
Platt, 188
Plessinger, 398
Pletz, 500
Plieninger, 194, 195
Plummer, 704
Plunk, 78
Poe, 368
Poethes, 576
Poffenberger, 492
Pogue, 300
Poling, 254
Poliquin, 743
Pollard, 33, 80
Pollock, 370
Pontius, 340, 341, 342
Pool, 19, 192, 239
Pooly, 686
Poorbaugh, 799
Poore, 739
Popp, 619
Pordham, 402
Porter, 221, 246, 534, **664,** 832
Portzline, 777
Poth, 645
Poticher, 342, 343
Pott, 844
Potteiger, 481
Potter, 514
Potts, 673, 693
Poulson, 834
Poutz, 149
Powell, 27, 232, 233, **234,** 563, 568, 678, 711, **752**
Powers, 85, 734, 762
Prather, 64, 79, 716
Pratt, 698
Preiss, 787
Prentiss, 180
Prescott, 364
Prewett, 282, 283
Price, 18, 389, 834
Prints, 143
Pritchard, 251
Pritchel, 158
Probst, 803
Procisus, 705
Proctor, 795
Propbst, 803
Propst, 392, 440
Protzeller, 104, **105, 106**
Pugh, 152
Pugsley, 522
Pumphrey, 284
Punnett, 202
Purcell, 771
Pusey, 465
Putman, 749
Putnam, 403
Pyle, 105, 363, **679**
Pyne, 370

Quandt, 621
Quate, **65**
Quidley, **726**
Quigley, 464
Quinlan, 833, 834
Quinters, 618

Robe, 87
Raber, 73
Rabie, 618
Rabold, 709, 710, 711, **713,** 715, 716, 717, 718, **721,** 722, 723, 724, 725, **726,** 731, 736, 737, 738
Rabuck, 310, 412, 413
Raby, 455

Race, 698
Radabach, 538
Radabaugh, 538, 539, 540, 541, 542
Radel, 320, 336, 337, 373
Rader, 22
Rady, 506
Raeback, 506
Raezer, 398
Rager, 357, 650, 651
Rahm, 809, 810, 811
Railing, 503
Rains, 443
Raker, 374, 404, 409, 410, 824
Ralph, 798, 799
Ralston, 158
Rambo, 204
Ramsdell, 795
Ranck, 739
Randall, 267, 268, 284, 285, 764
Randolph, 796
Rans, 159, 160
Rarick, 514
Rarm, 811
Rau, 141
Raudabaugh, 634
Raught, 703
Raum, 809, 810
Raup, 333, 490
Raver, 502
Ray, 283, 323, 522
Raymond, 43, 44, 577, 639, 685
Reabach, 532
Ream, 86, 503
Reardon, 421
Rearick, 41, 772
Reary, 416
Rebuck, 313
Record, 113
Redd, 247
Reddy, 343
Redfern, 804
Redman, 71
Reece, 74
Reed, 14, 35, 75, 86, 147, 222, 280, 311, 371, 373, 389, 397, 409, 532, 545, 770, 831, 832
Reeder, 109, 181
Reedy, 716
Reel, 458
Reep, 701
Reese, 410
Reeser, 381, 382, 460, 551
Reeves, 806
Regan, 255
Regar, 137
Rehborg, 109
Rehrer, 812, 828
Reich, 201
Reichart, 564
Reichenbach, 820
Reid, 123, 213, 280, 600, 835
Reider, 34, 844
Reigart, 212, 707
Reigel, 495, 604
Reighard, 791
Reigle, 302
Reiling, 712
Reily, 811
Reimarus, 197
Reimensnyder, 794
Reineke, 223
Reiner, 306
Reinholt, 157, 159, 160, 161, 162
Reisch, 338, 459
Reish, 462, 583, 607, 608
Reisinger, 27
Reiss, 637
Reiter, 511
Reith (Reed), 7
Reitz, 334, 376, 388, 573, 823, 824
Remley, 374
Rems, 668
Remsel, 550
Renard, 470, 471
Reninger, 528
Renn, 39, 40, 331, 551, 553, 554, 555, 556, 557, 558
Renner, 285
Rennick, 612
Renninger, 343, 344, 562
Renno, 346, 347
Rentschler, 739
Rerrick, 580
Respelier, 427
Ressler, 147, 426, 497, 794
Rex, 138, 182
Reybern, 846
Reynolds, 32, 248, 276, 294, 344
Rheinscheld, 290
Rhen, 410
Rhinebolt, 511
Rhiver, 463
Rhoad, 592
Rhoades, 184, 359, 474, 671, 726
Rhoads, 37, 234, 284, 285, 419, 420, 482, 565, 566, 567
Rhoderick, 570, 571
Rhodes, 333, 387, 431
Rhone, 573
Ribble, 511
Ricard, 291
Rice, 48, 128
Rich, 84
Richard, 727
Richards, 219, 220, 221, 223, 224, 225, 226, 640, 753
Richardson, 212, 222, 265, 342, 576
Richter, 39, 40, 41, 42
Rick, 215, 223, 837, 838, 839
Rickard, 134, 312
Rickey, 274, 624
Rickman, 241
Ridenour, 594
Rider, 255
Ridge, 655
Ridolfi, 498
Riedel, 282
Rieggel, 86
Riegle, 554
Rieker, 787
Riem, 8, 9, 10, 57, 58
Rife, 659
Riggs, 700
Riglin, 781
Rike, 727
Riland, 416, 631
Rimmey, 236
Rine, 177
Rinehart, 414, 509
Ringer, 477
Ripka, 608
Ripley, 191, 661
Ripple, 697, 698
Ripseed, 846
Rishel, 527, 593
Risner, 743
Risser, 405
Ritchie, 824
Rittenhouse, 578
Ritter, 137, 387, 675, 676
Ritts, 101
Rituper, 421
Ritzman, 314, 446
Rively, 798
Rizzi, 260
Roach, 29, 130
Robb, 781
Robbins, 122, 676, 764
Robel, 292
Roberts, 15, 21, 463, 464, 671
Robertson, 728
Robeson, 207
Robinson, 29, 74, 85, 237, 304, 437, 438, 518, 547, 692, 694, 751, 804, 814, 840

Robson, 637, 686
Rock, 244
Rockey, 48, 613, 647, 798, 799
Rockwell, 18
Roddernig, 278
Rodeheaver, 684
Rodenbauch, 306
Rodgers, 87, 88, 456
Rodman, 210
Roeder, 786
Rogers, 145, 184, 212, 249, 250, 799
Rogstad, 105
Rohr, 645
Rohrbach, 565, 575, 688
Rohrbaugh, 574, 575
Roland, 169, 422
Rolfs, 197
Rolland, 232
Roller, 642, 644, 645
Rollman, 785
Romanella, 821
Romano, 771
Romberger, 304, 320, 394
Rook, 676
Roome, 752, 753
Roos, 428
Rose, 89
Rosenberry, 672
Rosenkranz, 546
Rosenolt, 576
Ross, 129, 157, 169, 387, 388, 389, 407, 417, 512, 772, 809
Rossman, 444, 597, 601
Rostock, 197, 198
Rostofer, 652
Roth, 244
Rothermal, 391, 827
Rothermel, 318, 406, 410, 791
Rotzell, 113
Rounsley, 474
Rouse, 232
Roush, 325, 360, 380, 381, 654, 791
Rouske, 36
Routzahn, 720
Row, 337
Rowe, 307, 314, 316, 341, 395, 604, 621
Rowland, 287, 288, 549
Rowles, 648
Rowley, 667
Royal, 661
Royer, 121, 602, 604, 607, 609, 610, 612, 613, 832
Ruch, 378, 557, 566
Ruck, 837
Rudd, 281
Rudisill, 383
Rudnicki, 45, 46
Rudolph, 798
Rudy, 508, 623
Ruefendall, 544, 545
Ruffener, 512
Rufuer, 545
Ruggles, 15
Ruh, 648
Ruhl, 54, 146, 419, 775
Rule, 57
Rumbaugh, 683
Runkle, 782
Runyan, 262
Rupp, 369
Rush, 186
Rusk, 693
Russell, 129, 549, 597
Rute, 529, 599
Ruth, 837
Rutherford, 20, 224
Ryan, 20, 46, 48, 373, 420, 491
Ryder, 676, 833, 834
Ryland, 517

Sacco, 440
Sackman, 124
Sadler, 156
Sage, 147
Sager, 526, 527
Sailer, 750
St. Clair, 85, 677
St. John, 743, 847
Sala, 442
Salada, 310, 311, 339, 340
Salem, 457
Saleme, 761, 762
Sales, 513
Sallee, 624
Salsberg, 545
Salyers, 256
Salzgeber, 787
Sameth, 836
Sampson, 225
Sanders, 717
Sanderson, 263
Sandusky, 541
Sanford, 211, 415, 545
Sanger, 218
Sankey, 76, 77
Sanks, 840
Satterwhite, 524
Satteson, 763
Sauer, 164
Saunders, 210
Saussman, 775
Sauter, 110, 712
Sautter, 14
Savidge, 428
Saville, 263, 264
Sawyer, 730
Saylor, 746
Scaggs, 67
Scalan, 127
Scanlan, 130, 420
Scarbarry, 644
Scarborough, 711
Schade, 320
Schaefer, 183, 513
Schaeffer, 666, 750, 779, 823
Schaffer, 50, 391, 400
Schaffner, 306, 652, 653, 654
Schanely, 845
Schauer, 493
Schaum, 61, 217
Schell, 718, 719, 720, 721, 732, 733
Schellhamer, 804
Schenc, 780
Schenck, 208, 710, 719
Schenk, 143
Schenke, 844
Schiefer, 386
Schiffler, 498
Schilling, 617
Schillocks, 193
Schirmacker, 623
Schlechter, 838
Schlegal, 815
Schlegel, 325, 345, 346, 353
Schleh, 763
Schleig, 373
Schlesinger, 97
Schlund, 36
Schmeck, 832
Schmehl, 235, 238
Schmick, 396
Schmidt, 214, 316, 720
Schmoyer, 344
Schmucker, 214, 215
Schnavely, 386
Schneider, 344, 736, 844
Schoch, 40, 41, 796
Schock, 795
Schoen, 262
Schoener, 417, 418
Schoettle, 403
Schoffner, 653
Scholl, 325, 326, 591, 592, 789
Schoomaker, 816
Schorr, 300, 317
Schrack, 785
Schrader, 129, 198, 199, 200, 201, 304, 433, 582
Schrauder, 469
Schreckengast, 528

Schreffler, 306, 321
Schreiber, 563
Schrieber, 322
Schriver, 370
Schroeder, 70, 844
Schuck, 844
Schuh, 29, 30, 31, 32
Schultz, 128, 154, 227, 440, 444, 506, 529, 693, 745, 820
Schulz, 247
Schulze-Berge, 198
Schumacher, 687
Schuman, 445
Schumann, 201, 738
Schutt, 104, 131
Schutter, 751
Schwab, 144, 189, 190, 191, 192, 193, 194, 195, 550
Schwarts, 268, 269
Schwartz, 143, 774, 837
Schwertham, 341
Schwitters, 130
Schwoob, 625, 626
Scoefield, 256
Scott, 17, 141, 269, 274, 344, 421, 466, 514, 556, 585, 660, 696
Scotten, 742
Scudder, 786
Sczensky, 367
Seabotter, 545
Seabring, 424
Seachrist, 177
Seale, 651
Seaman, 241
Seamans, 78, 79, 80
Seasholtz, 480, 556, 557, 560
Sechler, 154
Seeley, 72, 73, 74, 75
Seels, 845
Seener, 137
Seever, 654
Segelberg, 100
Segneri, 345
Seibert, 150, 551
Seidel, 139, 749, 791
Seiler, 200, 201, 385, 420, 628, 631, 632, 780, 830
Seiss, 182
Seitz, 459, 460, 494
Sell, 277
Sellers, 466, 468, 709
Seltzer, 670, 812
Seman, 842
Semler, 132, 658
Senior, 324
Seratino, 340
Serles, 248
Servan, 522
Sesker, 123
Settle, 27
Seyler, 604
Shackleford, 199
Shade, 731, 732
Shaeffer, 814
Shafer, 121
Shaffer, 7, 94, 302, 308, 329, 362, 399, 404, 421, 468, 491, 570, 573, 592, 616, 620
Shakelford, 287, 288
Shambaugh, 258, 341, 342
Shamberger, 585
Shaner, 260, 261
Shaney, 277
Shank, 792
Shanks, 191
Shankweiler, 409
Shannon, 157, 639
Shanor, 742
Sharkey, 700
Sharp, 673, 683
Sharritts, 717, 718
Shatzer, 125
Shaver, 116
Shaw, 77, 163, 221
Shawley, 772, 773
Shawyer, 267
Shay, 233
Shea, 801
Sheaff, 184, 186, 188
Sheaffer, 466, 472, 503, 801
Sheafnocker, 698
Shearer, 473, 528, 529, 745, 749
Sheats, 537
Shebelsky, 555
Sheble, 488
Sheehan, 18
Sheely, 98
Sheetz, 826, 827
Sheldon, 130, 527, 782
Shelhase, 625
Sheller, 119
Shelly, 327
Shelp, 545
Shelton, 278, 694
Shely, 190
Sheneberger, 537
Shenk, 335
Shepherd, 178, 498, 848
Shepler, 502, 503, 504
Sheppard, 83, 223
Sherbundy, 516
Sheridan, 495
Sherlock, 304
Sherman, 27, 626, 753, 754, 847
Sherwood, 152
Shettel, 449, 451, 452, 453, 454, 455, 456, 457, 459, 460, 461, 462, 463
Shettle, 458
Shibley, 356
Shide, 315
Shieffelin, 184
Shields, 250, 413, 517, 689, 722
Shiery, 123
Shiffer, 416
Shifflet, 518
Shindeldecker, 636
Shingora, 561
Shipe, 376, 384, 386, 440
Shipley, 333
Shipman, 575
Shipen, 550
Shippy, 621, 625
Shirck, 538
Shirk, 362, 816
Shirley, 766
Shissler, 440
Shively, 262
Shivery, 609
Shoap, 69, 70
Shobert, 698
Shoffer, 700
Sholl, 592
Shomo, 138
Shomper, 308
Shook, 586
Shoop, 334, 335, 338, 339, 340, 342, 343, 350
Shoops, 827
Shoppell, 829
Shortness, 435
Shotsberger, 531
Shottenburg, 682, 683
Shover, 13, 446
Showers, 557, 590, 756
Shrader, 285
Shrawder, 396
Shreckengast, 534, 535, 603
Shreiner, 150
Shriner, 664
Shuey, 319
Shufflebarger, 846
Shull, 120
Shultz, 634, 636, 649, 765
Shulze, 174, 177, 178, 179, 180, 181, 182, 183
Shumaker, 468
Shuman, 444
Shumard, 728
Shupe, 64, 70
Shupp, 335
Shutt, 308, 453
Shuttleworth, 303
Shyrigh, 723

Siaro, 690
Sibert, 430
Sick, 193
Sidwell, 76
Sieber, 789
Siegfried, 17, 484
Siepel, 727
Sierer, 473
Signor, 271
Sills, 794
Silver, 715
Silverblat, 24
Silverwood, 33, 627
Silvius, 416
Simmons, 89, 285, 286, 434, 435
Simons, 123
Simonson, 488
Simonton, 467
Simpson, 38, 53, 54, 433, 494, 559
Sinclair, 178
Sink, 639
Sipher, 618
Sippel, 130
Sisson, 79
Sitler, 605
Sjaastad, 752
Skerry, 674
Sketlon, 443
Skillman, 796, 797
Slack, 251
Slater, 627
Slates, 414
Slattery, 675, 676
Slear, 364, 573
Slemmer, 166, 219
Slike, 550
Sloan, 286, 825
Sloane, 25
Sloat, 488
Sloatman, 506
Sloon, 769
Slopey, 342
Slothour, 580
Slough, 560
Slutter, 571
Smaile, 84
Smallwood, 745
Smart, 285
Smelser, 264
Smeltz, 325, 355
Smeltzer, 617
Smick, 669
Smith, 89, 96, 97, 100, 102, 104, 164, 171, 181, 202, 214, 219, 252, 272, 273, 274, 275, 276, 285, 299, 329, 365, 367, 415, 416,
Smith (cont.)
454, 460, 471, 490, 508, 509, 523, 535, 542, 543, 546, 550, 551, 557, 558, 574, 587, 596, 602, 607, 608, 610, 621, 634, 635, 659, 676, 678, 686, 692, 693, 696, 708, 709, 716, 718, 722, 735, 773, 774, 775, 776, 797, 809, 835, 839, 848
Smithers, 139, 720
Smull, 528, 615, 621
Smyser, 510, 802
Smyth, 483
Snavely, 460, 764, 765, 772
Sneeringer, 124
Snell, 341, 534
Snick, 830
Snider, 171, 652
Snoddy, 497
Snodgrass, 218, 301, 791
Snody, 325
Snook, 534, 549, 600, 622
Snyder, 52, 111, 112, 113, 114, 115, 237, 271, 301, 303, 324, 326, 335, 349, 353, 354, 362, 373, 376, 377, 385, 387, 388, 395, 396, 397, 420, 425, 426, 455, 490, 494, 505, 515, 528, 529, 530, 548, 549, 550, 551, 557, 559, 561, 566, 569, 570, 571, 572, 573, 574, 575, 628, 629, 630, 631, 665, 669, 674, 703, 713, 758, 818, 825
Solt, 647, 657
Sommers, 281
Songer, 549
Sonner, 20
Souders, 738, 740
Soule. 521
Sours, 543
Sowers, 28, 141
Soyster, 358
Spacht, 303
Spaeth, 215, 407, 408, 516
Spahr, 463, 517
Spain, 79
Sparks, 271, 454
Spang, 838, 839
Spangler, 617, 788, 803
Spatzer, 555
Speaks, 664
Specht, 619
Speck, 74
Specuzza, 689
Speece, 48
Speedie, 722
Speers, 524
Speidel, 476
Spencer, 89, 181, 209
Sperry, 187, 188
Spicer, 289
Spiegel, 513
Spiglemeyer, 55
Spitler, 486, 493
Splain, 556
Spradlin, 595
Sprague, 716
Spratt, 35
Springer, 51, 52, 142
Spyker, 597, 791, 792
Squire, 475, 476
Squitter, 698
Stabley, 329
Stadebauer, 277
Stadler, 466, 792
Staffeldt, 157
Stahl, 101, 322, 378, 379, 380, 381, 395, 419, 537, 623
Stahle, 801
Stahley, 344
Stahlnecker, 571
Stailey, 156
Staleup, 532
Staley, 21
Stalkoski, 553
Stalter, 652
Stamm, 606, 628
Stands, 51
Stanford, 191, 671
Stanger, 599
Stanley, 54, 55, 253, 314, 315, 316, 424, 562
Star, 541
Starner, 103, 512, 513, 514
Starr, 371
Starry, 103
Starwalt, 73, 74
Staser, 34, 35, 36
Staton, 260, 738
Staub, 205
Stauch, 247
Stauffer, 31, 180, 274, 355, 358, 365, 453, 454, 803,
Stausbury, 834
Stearns, 776, 779
Steckle, 434
Steed, 414
Steel, 542
Steele, 661
Stees, 466
Steffen, 347, 383
Steglich, 444
Steiger, 609

Steigleman, 101
Steily, 311
Stein, 136, 383, 384, 575
Steinhart, 382
Steininger, 187, 215, 216
Stelle, 742
Stenbury, 842
Stephens, 65, 375, 525, 549
Stephenson, 259, 766
Sterling, 319
Stern, 126, 127, 129
Sterner, 49, 327, 401
Sterrett, 336
Stetler, 458, 459, 557
Stettler, 816
Stevens, 72, 79, 92, 213, 438, 490, 575, 592, 678
Stevenson, 570, 646, 831
Steward, 240, 241, 242, 243, 288, 636, 673
Stewart, 186, 538, 668, 726, 729, 739, 740, 742, 743
Stiely, 738, 739
Stiers, 745
Stiffler, 667, 761
Stiles, 172, 173
Still, 451
Stillings, 695
Stine, 790
Stinghen, 339, 340
Stingly, 165
Stinton, 339
Stitzer, 831
Stivers, 584
Stockberger, 297
Stockdale, 237
Stockley, 76
Stockmar, 223
Stockton, 224
Stoehr, 105
Stokes, 42, 187
Stoltz, 604
Stone, 52, 384, 537, 543, 821
Stonebrook, 721
Stonecypher, 46
Stoner, 175, 244, 346, 459, 461
Stoneroad, 301
Stoops, 449
Stoufer, 253
Stouffer, 117, 118
Stout, 76, 233, 848
Stover, 15, 586, 588, 591, 592, 602, 603, 608, 609, 622, 701
Stoyer, 144
Strachan, 211
Strader, 725
Strait, 15
Straits, 659
Straka, 226
Strasbaugh, 464
Stratoon, 603
Straub, 200, 338, 504, 815 825
Straubie, 745
Straubinger, 636
Strausser, 370
Straussner, 775
Streaser, 130
Streater, 176
Strecker, 3
Strickland, 684
Strickler, 100, 424, 610
Strider, 251
String, 336
Strock, 471
Strode, 106
Stroh, 53, 830, 831
Strohecker, 621
Strohm, 101
Strominger, 460
Strong, 15, 783, 784
Stroudt, 294
Stroup, 629
Strouse, 552
Strousland, 41
Struble, 332
Stubbins, 804
Stuck, 790
Stuckey, 660
Stults, 104, 289
Stutzman, 339
Stumbaugh, 297
Sturdivant, 138
Stuzman, 611
Styers, 590
Sue, 635
Suiter, 390, 391
Sullivan, 79, 593, 621
Suloff, 344, 345
Sulouff, 390
Sulzer, 139
Summers, 564, 631, 671, 767
Summerville, 249
Sunday, 765
Sute, 710
Sutter, 264, 847
Sutton, 81, 82, 83, 179, 295
Swab, 462
Swailes, 345
Swaim, 779
Swain, 219, 718
Swaine, 219
Swank, 650
Swanson, 33
Swartz, 123, 577, 603, 740
Swartzlender, 423
Swavely, 527
Sweeney, 330, 692
Sweet, 586
Sweeting, 285, 286
Swenson, 262
Swift, 644
Swigert, 101, 412, 413
Swihart, 236
Swinehart, 296
Swinney, 741
Switzer, 542
Swope, 259, 260, 573, 578, 721
Sykes, 825

Taby, 378
Taggart, 450
Tague, 275
Tait, 361
Talbot, 647
Talley, 685
Tammon, 570
Tanner, 303, 740
Tarbox, 703
Tarner, 774
Tassell, 704
Tate, 604, 682
Tatum, 652
Tavernier, 598
Tawser, 95
Taxis, 581
Taylor, 70, 78, 151, 156, 166, 207, 217, 270, 283, 301, 302, 341, 370, 808
Teacher, 402
Teats, 362
Teed, 213
Teets, 76
Teeple, 84
Teichert, 52
Teitsworth, 794
Tellefson, 291, 292
Templeton, 579
TenHaeff, 774
Tepper, 563
Ternane, 175
Terry, 289
Teter, 326, 359
Tetrick, 698
Tharp, 377, 378
Thayer, 832
Theis, 641
Thiringer, 18
Thomas, 15, 17, 145, 165, 174, 235, 246, 268, 269, 305, 350, 366, 382, 523, 607, 702, 727, 843
Thome, 28

Thomlinson, 278
Thompson, 42, 44, 46, 90, 110, 261, 262, 339, 425, 489, 514, 621, 691, 699, 704, 722, 777, 825, 826
Thomson, 204
Thornburg, 520
Thorne, 278, 369, 567
Thornton, 370
Throssell, 773
Thumm, 554
Thun, 216
Thurston, 191
Tiberino, 373
Tiedemann, 200
Tiehl, 777
Tierney, 801
Tiers, 186
Tillison, 731
Tillotson, 690
Timblin, 701
Timens, 539, 540
Tingler, 295
Tinkey, 534
Titus, 71, 72
Tobias, 155, 422, 568
Tocca, 161
Todd, 31, 32
Tolle, 55
Tollinger, 47
Tomarko, 369
Tombough, 435
Tomnson, 276
Tompkins, 421, 521
Toner, 347
Toomey, 114, 469
Toops, 257
Torpy, 625
Towelson, 161
Townley, 351
Townsend, 56, 165, 414
Trager, 474
Trainer, 160
Traucht, 842
Treadway, 672
Trego, 619, 629
Trembett, 206
Treon, 390
Tressler, 335, 350, 399, 762
Trevorow, 597
Trigg, 261, 289, 290
Trinkle, 846
Trippe, 544
Trissel, 366
Tronger, 598
Troup, 477
Trout, 460, 477, 788
Troutman, 284, 311, 312, 313, 353, 397, 411, 446, 552, 827
Trowbridge, 190
Trozel, 281
Truby, 687, 688, 689
Trueblood, 75, 76
Truett, 124
Trump, 102, 266
Tryznka, 263
Tswitsie, 29
Tucker, 331
Tuggle, 282
Tuller, 248, 249, 250, 251, 252
Tulley, 567
Tullidge, 187
Tullis, 297
Turkett, 452
Turnbull, 207
Turner, 595, 710, 821
Turrel, 366
Tuttle, 204
Twohig, 637
Tyler, 436, 790
Tyson, 527, 535, 604

Ubelen, 3, 5, 6
Ubelin, 785, 786
Udkoff, 49
Uegele, 139
Ulmer, 3
Ulp, 380
Ulrich, 43, 44, 45, 46, 47, 48, 673
Ulsh, 568
Ulshaffer, 788
Umbaugh, 297
Umholtz, 301
Umplebee, 571
Umstead, 25
Underkoffler, 307, 326, 404, 828
Ungard, 302
Unger, 387, 391, 403, 556
Unks, 648
Uphold, 78
Upp, 803
Urkewitz, 69
Urschel, 711, 712, 713
Utterbeck, 542

Vacarri, 143
Vagel, 157
Valentine, 181, 245
Vallance, 559
Van Atta, 239
Van Bibber, 260
Vance, 254
Van Cook, 704
Vandenberg, 841
Vanderchen, 446
Vandermont, 700
Vanderslice, 182, 183
Vanderstoop, 536
Vandling, 421, 423
Vangorder, 760
Van Hoff, 800
Van Horn, 128, 721, 722
Vanice, 24
Van Meter, 28, 65
Van Reed, 173
Van Valkenburgh, 164
Vargo, 49
Vaughan, 618
Vaughn, 363
Vela, 192
Veley, 18
Vent, 513
Vergon, 20
Vickery, 275
Vigar, 238
Voelker, 37
Vogel, 806
Volk, 748
Vollene, 677
Vonada, 534, 591, 599
von Ciriacy-Wantrup, 200
von Gevekot, 198
von Post, 189, 193, 198, 201
Voris, 796
Votaw, 35
Vought, 245

Wacker, 675
Waddell, 23
Waddle, 134
Wade, 338, 342, 515
Wadsworth, 499, 759
Wagaman, 497
Wagenseller, 49
Wagner, 137, 172, 194, 250, 264, 265, 311, 418, 419, 578, 615, 643, 661, 662, 685, 713, 738, 756, 768, 776, 779, 780, 781, 782, 783
Wahl, 137
Waite, 203, 582, 602, 603
Walborn, 809, 812
Walden, 69
Waldo, 547
Waldron, 258, 259
Wales, 466
Walizer, 535
Walk, 330

Walker, 65, 66, 67, 204, 205, 206, 292, 417, 602, 611, 612, 780, 782
Walkey, 607
Wall, 113
Wallace, 52, 182, 301, 405, 465, 740, 823
Wallaver, 721
Walling, 634
Wallust, 201
Walp, 653
Walsh, 800, 801
Walt, 547
Waltemath, 25
Walter, 52, 112, 129, 176, 359, 377, 380, 592
Walters, 99, 149, 328, 369, 370, 449, 450, 540, 541, 773
Walton, 91, 500
Waltz, 91, 474
Wamsley, 727
Wanamaker, 676, 766
Wance, 589
Wands, 573
Wannamaker, 716
Warba, 521, 522
Ward, 16, 24, 92, 209, 515
Wareheim, 38, 39
Warfel, 120
Waring, 543
Warner, 86, 163, 318, 338, 345, 487, 639, 656
Warntz, 603, 619, 776
Warren, 17, 449, 685, 745
Warsing, 587
Warwick, 146
Washburn, 69, 569
Wasilewski, 196
Wasson, 410
Waters, 176, 246, 585
Watkins, 141, 285, 634
Watmough, 188
Watson, 152, 153, 357, 406, 634
Watts, 161, 351, 633
Weaner, 379
Weary, 457
Weatherill, 330, 331
Weaver, 139, 224, 301, 307, 320, 322, 328, 338, 355, 356, 459, 461, 493, 550, 581, 582, 588, 590, 606, 710, 726, 727, 758, 759, 761, 768
Webb, 232, 293, 374, 407, 415, 491
Webber, 443
Weber, 463, 474, 506, 615, 650
Webster, 809
Weddigen, 201
Wedge, 518
Weeks, 456
Wehr, 601
Wehrkamp, 718
Weiand, 346
Weichmann, 672
Weierick, 774
Weigle, 802
Weikel, 829
Weikert, 500, 715
Weil, 531, 587
Weiland, 775
Weile, 839
Weiler, 480
Weir, 31, 746, 772
Weis, 369, 370
Weise, 673
Weisheit, 600
Weiss, 744
Weisse, 696
Weitbrecht, 194
Weitkamp, 788
Weitzel, 563
Welch, 249
Welchoff, 222, 223
Weldy, 159
Welker, 551
Weller, 352, 671
Wells, 621, 728, 826, 837, 842
Welsh, 17, 555
Welshans, 529
Welshone, 515
Welter, 725
Welty, 455
Weltz, 652
Wendall, 634
Wendler, 48
Wenger, 58, 62, 706
Wenner, 226, 720
Wenrich, 487
Wentzel, 831
Werlein, 93
Werner, 748
Wert, 530, 579, 594, 597, 598, 599
Werts, 724
Wertz, 407, 457
Wescott, 761
West, 215, 490, 491
Westcot, 210
Weston, 180
Wetters, 624, 625
Wetzel, 563, 570, 815
Weygand, 62
Weyman, 208
Whalen, 450, 830
Wheary, 554, 555
Wheaton, 590
Wheeland, 288
Wheeler, 189, 250, 276, 695, 762, 834
Whetstone, 567
Whisler, 323
Whitacre, 777, 778
Whitaker, 113, 715
White, 28, 73, 192, 202, 332, 333, 463, 519, 520, 537, 773
Whitehead 598
Whitehill, 811
Whiteman, 331
Whitesel, 346, 347
Whitlock, 189
Whitman, 405
Whitmoyer, 387
Whitsel, 33
Whittier, 36
Whitworth, 222
Whitzel, 646, 647
Whyte, 635
Wickens, 206
Wickes, 685
Wickham, 135
Widders, 365
Wiechart, 86
Wiegand, 564, 808
Wier, 178
Wiest, 304, 305, 306, 324, 401, 402
Wiggert, 88
Wilcox, 85, 86, 203, 514, 606, 640
Wilde, 507
Wilder, 275
Wildermuth, 645
Wilds, 266
Wilhelm, 503
Wilkie, 265, 431
Wilkens, 523
Wilkinson, 510
Willard, 639
Wille, 198
Willet, 551
Willett, 551
Willey, 16, 17, 18, 19, 20, 21, 22, 23, 24, 25, 26, 27, 28, 29, 30, 32, 33, 34
Williams, 35, 75, 110, 155, 157, 190, 211, 223, 232, 233, 303, 409, 441, 573, 596, 649, 684, 685, 750, 767, 822, 824
Williamson, 145, 162, 591, 633, 708
Williard, 304
Willich, 196, 197

Willier, 299, 403
Willing, 188
Willis, 330
Willow, 590, 591, 761
Wilmoth, 67
Wilson, 157, 163, 165, 262, 280, 348, 372, 433, 435, 436, 462, 549, 550, 560, 635, 645, 646, 649, 662, 668, 726, 800, 815, 826
Wilt, 492
Wimmer, 51
Winans, 636, 637
Windsor, 292, 504
Wines, 623
Wingard, 746, 768
Winkelblech, 493, 589, 590, 591
Winkleman, 758, 759, 760, 761, 762, 763, 764
Winslow, 525, 695
Winstead, 803, 804
Winter, 551
Winters, 204, 741
Winward, 415
Wipp, 196
Wippeman, 265
Wipple, 65
Wire, 840
Wirt, 829
Wise, 331, 432, 465, 603 606, 673, 674, 675, 739, 758, 791, 793
Wiser, 109, 847
Wisley, 77
Withers, 213
Witherspoon, 651
Witman, 390, 404, 447, 709, 783, 784, 785, 811
Witmer, 308, 319, 338, 349, 350, 351, 353, 354, 364, 365, 394, 395, 397, 399, 401, 402, 403, 454, 563, 600, 601, 828
Witters, 708
Wodzak, 555, 556
Woessner, 127
Wohlfert, 602, 622
Woland, 324
Wolf, 160, 232, 385, 450, 457, 459, 692, 710, 732, 733, 824
Wolfe, 394, 490, 528, 529, 582, 592, 606, 607, 615, 618, 658, 688, 689
Wolff, 83, 133, 134, 135, 138, 140, 379
Wolford, 694
Wolpert, 42
Wolverton, 292, 565, 573
Womelsdorf, 298, 445, 446, 479, 481, 482, 483, 484
Womer, 457
Wood, 45, 258, 309, 521, 550, 594, 696
Woodburn, 471
Woodbury, 736
Woodling, 582
Woodman, 174
Woodruff, 283, 372
Woodward, 117, 494
Woody, 579
Woolridge, 106, 107, 108, 109, 110, 111
Woolsey, 209, 210
Woomer, 364
Woomert, 378
Worhatz, 554, 555
Workman, 126, 499
Worline, 13, 37
Worrell, 187
Worth, 825
Wortz, 37
Wrana, 596
Wright, 83, 160, 327, 390, 394, 430, 750, 755, 781
Wrights, 734
Wycoff, 676
Wykoff, 67
Wynn, 354, 584, 585, 674, 677
Wysor, 846
Wyss, 164

Yakimicki, 158, 159
Yamada, 31
Yantis, 253
Yantz, 511
Yarborough, 586
Yarger, 358, 527
Yarnell, 595
Yates, 751
Yawn, 364
Yeager, 357, 368, 376, 551, 618, 630, 631
Yearick, 593, 607, 608, 609, 763
Yeater, 360
Yerges, 329
Yinger, 48, 460
Yocum, 370
Yoder, 150, 604
Yohe, 450, 451
Yoke, 248
Yonge, 175
Yontsey, 280
Yopp, 680
Yordy, 368, 377, 556, 756
Yorke, 212
Yost, 48, 333, 348, 507, 551, 552, 553, 725, 804
Young, 70, 73, 112, 171, 263, 266, 280, 315, 353, 473, 474, 496, 562, 563, 677, 759
Younkin, 240
Youtz, 334
Yunker, 75
Yutzy, 66

Zales, 349
Zambrum, 724
Zapp, 89
Zarker, 487
Zartman, 297, 353, 439
Zearfoss, 748
Zehring, 285
Zeiders, 489, 490
Zeigler, 26, 328, 329, 354, 804, 807
Zeiser, 794
Zeller, 227, 527, 627, 747
Zellers, 61, 605
Zerbe, 349, 354, 394, 745, 821
Zerby, 593, 614
Zerfing, 444
Zettle, 577
Zieber, 182
Ziegler, 421, 592, 604, 789, 799, 845
Zielinki, 632
Zigne, 589
Zim, 589
Zimmerman, 101, 305, 319, 376, 383, 386, 396, 397, 449, 568, 569, 581
Zink, 151
Zinn, 140
Zipfel, 703
Zoeller, 227
Zollinger, 471
Zuber, 692
Zuck, 121, 122
Zumbaugh, 159
Zummach, 452
Zunkle, 264
Zwayer, 643

Aaron, 60, 61, 764
Abbie Gail, 806
Abigail, 844
Abner, 493, 494
Abraham, 505, 507, 844, 506
Adah Pearl, 285
Ada Lee, 742
Adam, 783, 784, 845, 847
Adam H., 847
Adelaide Ann, 807
Adele Kathryn, 265
Adele Roselle, 93
Agnes, 848
Albert, 671, 799
Albert Loy, 93
Albert Luther, 267
Albert Norman, 800
Alcin J., 509
Alexander S., 799
Alfred, 37
Alice, 813
Alice E., 847
Alice Patton, 670
Allen Bomberger, 500
Allen Melvin, 783
Alma J., 508
Almeda Emma, 652
Alvah Victor, 640, 656
Amanda, 814
Amanda Abie, 785
Amanda Christina, 801
Amanda Frances, 95, 106
Amanda Lucretia, 85
Amelia, 806
Amelia Ann, 429, 432
Amelia Catharine, 793
Amos, 506
Amy, 96
Amy Spangler, 805
Andrew Jackson, 632, 656
Angelina, 669
Ann, 845
Ann Carol, 267
Ann Eliza, 95
Anna, 2, 85, 786, 805, 843, 844
Anna Amelia, 229, 231, 627
Anna Barbara, 5, 670
Anna Catharina, 3
Anna Catharine, 229, 485, 486, 843
Anna Catherine, 526
Anna Christina, 3
Anna Dora, 741
Anna Elizabeth, 499, 772, 812
Anna Eva (Feck), 7, 8, 10
Anna Eva, 229, 445, 787
Anna Fay, 498
Anna Laura, 416
Anna M., 799
Anna Magdalena, 3, 5, 8
Anna Margaret, 101
Anna Margarete, 2, 5
Anna Maria, 2, 8, 166, 229, 485, 507, 787, 791, 812
Anna Mary, 96, 773
Anna Priscilla, 92
Anna Spangler, 805
Anna Susanna, 243
Anne Codner, 652
Anne Deborah, 785
Anne Marie, 843
Annetta Rosella, 93
Annette, 844
Annie Catherine, 815
Annie E., 848
Annie Emma, 783
Annie H., 785
Annie Kate, 798
Annie Sue, 798
Arabella Catherine, 806
Ardrie Brighton, 651
Arlene, 103
Arthur Clinton, 808
Arthur E., 788
Arthur George, 262
Arthur Nelson, 743
Arthur Nelson, Jr., 743
Arthur S., 132
Augustus, 798

Barbara, 61, 768, 792, 797, 808, 847
Barbara Eileen, 507
Barbara Louise, 505
Beatrice Monzella, 101
Benjamin, 8, 12, 13, 229, 485, 706, 757, 758, 764, 765, 774, 776, 786, 788, 789, 833, 839, 845
Benjamin Franklin, 773
Benjamin Frederick, 37
Benjamin Henry, 790
Benton, 819
Bertha, 671, 765, 804
Bertha Adell, 286
Bessie May, 106
Bessie Naomi, 285
Beth Irene, 264
Betty, 743
Betty Ann, 766
Betty Jo, 654
Betty Joan, 15
Beulah Helen, 800
Beulah Irene, 439
Beulah May, 785
Beverly Ann, 498
Billy Gene, 742
Billy Jo, 741
Blanche, 132
Blanche Marie, 649
Bonnie Lee, 500
Bonnie Sue, 740
Brenda Kay, 289
Brent Charles, 264
Bruce Allen, 16
Bruce Duane, 289
Burton R., 519

Calvin Wallace, 651
Camilla Adda, 801
Camilla Jane, 807
Carl, 672
Carol, 767
Carol Ann, 500
Caroline, 790, 813, 830
Carrie Emogene, 261
Carrie Violet, 502
Carrol Jeanne, 507
Cassandra, 797, 807
Catharina, 632
Catharine, 12, 52, 62, 63, 84, 93, 94, 230, 243, 252, 282, 295, 412, 439, 493, 628, 671, 673, 757, 776, 807, 809, 812, 843, 845
Catharine (Heim), 234, 243, 272, 273, 281, 284, 290
Catharine Ann, 785
Catharine Dorothea, 789
Catharine Elizabeth, 87, 787
Catharine Louisa, 669
Catharine M., 797, 803
Catharine Margaret, 808
Catherine, 509, 510, 707, 708, 814, 817
Catherine Jane, 823
Catherine Louise, 678
Caty, 846
Cecil C., 640
Cecil Courtright, 656
Cecil Ray, 519
Charles, 36, 85, 671, 765, 784, 797, 803, 805, 807, 837
Charles A., 508
Charles Agustus, 96
Charles B., 671
Charles Brandt, 813
Charles Bruce, 265
Charles Deemer, 14
Charles Earl, 741
Charles F., 650
Charles Franklin, 788
Charles Harrison, 502
Charles Harrison, 502

Charles Henry, 520
Charles Herbert, 740
Charles Jacob, 98
Charles John, Jr., 806
Charles John, Sr., 806
Charles John III, 806
Charles K., 848
Charles Leon, 794
Charles Luther, 243, 262, 263
Charles M., 509
Charles Peter Shindel, 796
Charles R., 62
Charles S., 804
Charles Smyser, 807
Charles W., 848
Charles Wesley, 774
Charles William, 790
Charles Young, 263
Charlotte Amelia, 243, 270
Charlotte Mae, 768
Charlotte Marsh, 800
Charlotte Rowena, 499
Chester Howard, 438
Chrisleener, 846
Christian, 844, 846
Christiann, 62
Christina Elizabeth, 787
Christina May, 262
Christine, 230
Christopher, 8, 786, 787 792, 793
Christopher Bruce, 265
Christopher Columbus, 282
Christopher Frederick, 5, 786, 787, 808, 809, 811, 833
Christy Lynn, 796
Cinthia Louise, 766
Clair D., 767
Clara, 243
Clara Emogene, 258
Clara Evaline, 655
Clara J., 785
Clarence, 788
Clarence Sherman, 497, 498
Clarence William, 821 (Charles)
Clement George, 80
Clement Zwingli, 56
Clementine, 831
Clyde Alden, 655
Clyde Robert, 501
Cochron A., 828
Coleen Ann, 262
Conrad, 57, 843
Conrad Arthur 795
Conrad Dennis, 103
Conrad Ernest, 265
Conrad John, 263
Cora Alice, 785
Cora Ellen, 788
Cotta Mae, 416
Curtis, 84
Curtis Augustus, 798
Cyrus, 506
Cyrus William, 430, 438

Dale Alan, 742
Dale Robert, 501
Daniel, 12, 14, 36, 55, 93, 94, 797, 816, 833, 844, 845
Daniel August, 501
Daniel B., 789
Daniel Dennis, 500
Daniel K., 788
Daniel P., 807
Danny Lee, 742
Darryl Bergman, 802
Darlene A., 509
David, 93, 231, 284, 797, 843, 844, 845
David A., 807
David Arthur, 263
David D., 768, 844
David F., 768
David Hanly, 289
David L., 102
David Lee, 500, 742
David Leroy, 289
David M., 823
David Marshall, 499
David Matthias, 286
David P., 845
David Paul, 265
David R., 824
David Reuben, 261
David Robert, 742
David Warren, 267
Dawn Marie, 506
Deborah, 844
Deborah Lynn, 289
Deborah Sue, 268
Delilah Cecilia, 798
Della, 519
Della Eliza, 81
Dennis Lee, 501
Dennis Paul, 265
Deville, 784
Diana Louise, 678
Don Coleman, 501
Donald Codner, 651
Donald D., 509, 768
Donald Edward, 742
Donald Eugene, 499
Donald Jeffrey, 102
Donald Carl, 266
Donald Koehler, 98
Donald Vincent, 500
Donna Dee, 439
Donna Kae, 266
Donna Kay, 505
Donna M., 509
Donna Mae, 265
Dora, 519, 671
Doralene, 767
Doris, 654
Doris Carol, 267
Doris Edna, 520
Dorothy, 808
Dorothy Alice, 15
Dorothy Boyer, 651
Dorothy Ellen, 672
Dorothy Jeanne, 769
Dorothy Mary, 286
Douglas Diedrich, 439
Douglas James, 103
Douglas Paul, 264

Earl Lengel, 785
Earl Victor, 268
Earl W., 16
Edgar Sherman, 500
Edmund Leroy, 289
Edna Hazel, 287
Edward, 743
Edward Copeland, 835
Edward E., 788
Edward James, 677, 678
Edward Leroy, 766
Edwin, 774
Edwin Christopher, 790
Edwin Fahnestock, 807
Edwin Hugh, 14
Edwin Morris, 769
Edwin Reinke, 790
Elaine, 656
Eleanor, 848
Eleanor L., 509
Eleanore, 833
Elgin, 84
Elijah, 845
Elinor, 814
Eliza, 94, 111, 848
Eliza E., 81
Elizabeth, 14, 53, 85, 230, 231, 232, 412, 418, 506, 510, 522, 632, 633, 744, 757, 765, 772, 784, 786, 787, 790, 794, 796, 797, 808, 809, 813, 814, 831, 833, 837, 839, 845, 846
Elizabeth Ann, 102, 266
Elizabeth (Kline), 243
Elizabeth (Klinger), 295, 296, 298
Elizabeth Larue, 840
Elizabeth Regina, 830
Elizabeth Teresa, 835

Ella, 94
Ella M., 784
Ella Margaret, 100
Ellen, 61
Ellen Lanius, 803
Ellen Lavinia, 829
Elmer, 785
Elmer E. Elsworth, 808
Elmer John, 505
Elmer Merle, 500
Elmer Merle, Jr., 500
Elmer Sherman, 497
Elmer Theodore, 262
Elmira, 670
Elvina, 745
Elwood, 84
Elwood Ray, 498
Elysbeth Ann, 768
Emanuel, 831
Emelina Jane, 429
Emelius Ilgenfrity, 800
Emerson E., Jr., 765
Emerson Frederick, 766
Emilius James, 800
Emily, 784, 807, 808
Emma, 791, 801, 816, 837
Emma Blanche, 417
Emma Caroline, 829
Emma Catharine, 798
Emma Christine, 500
Emma Helena, 56
Emma Margaret, 821
Emma Rebecca, 92
Enos Halleck, 799
Erastus Hay, 805
Erhard Frederick, 5
Ernest Franklin, 264
Ernest Franklin, Jr., 265
Ervin, 788
Estella May, 788
Esther, 85, 94, 757, 758, 783, 790, 839, 844, 845
Esther Gladys, 823
Eugene A., 102
Eugene Francis, 802
Eugene Robert, 766
Eunice Miriam, 678
Eva, 230, 232, 298, 393, 394
Eva Belle, 287
Eva Elizabeth, 706, 793
Eva Estelle, 266
Eva Hoke, 848
Eva Maria Elizabeth, 60, 132
Eva (Pauline), 231
Eve, 846
Evelyn Elizabeth, 768
Everett, 848
Fannie M., 788
Fillmore, 807
Flora, 842
Flora Emma, 675
Florence, 677, 801
Florence B., 417
Florence M., 16
Florence Sarah, 286
Florice May, 498
Floritine Cordelia Margaret, 840
Floyd William, 783
Forest Douglas, 439
Foster, 848
Frances, 281
Frances Augusta, 96
Frances Jane, 768
Frances Loraine, 655
Frances Sailer, 750
Francis, 13
Francis F., 793
Francis James, 788
Francisca, 707, 744
Frank, 85, 91, 814
Frank Ressler, 795
Frank Robert, 795
Franklin, 62, 742
Franklin Fleming, 767
Franklin Samuel, 801
Franklin Sheafer, 802
Frederick, 8, 227, 228, 229, 230, 231, 232, 234, 243, 272, 273, 281, 284, 290, 485, 627, 843
Frederick Penrose, Sr., 101
Frederick Penrose II, 101
Frederick Penrose III, 101
Frederick Sheely, 98

Gary, 672
Gates B., 807
Gates J., 807
George, 63, 80, 85, 92, 93, 94, 96, 412, 628, 668, 670, 671, 786, 790, 793, 798, 807, 845, 846
George Andrew, 672
George Benjamin, 790
George Broscius, 796
George Bucher, 794
George Conrad, 795
George E., 708, 740
George Edmond, 672
George Elmer, 505
George Francis, 677
George Frank, 677
George Frederick, 5, 6, 785, 786
George Leslie, 519
George Mack, 505
George Patton, 669
George Phillips, 670
George Renaldo, 649
George Richard, 264
George Rollin, 794
George Thomas, 795
George Upp, 804
George W., 505, 507, 632, 656
George Washington, 494, 502, 505, 506, 669, 670
George William, 261
George Wilson, 506
Geraldine Irene, 499
Gertrude, 506
Gladys Opal, 650
Grace, 807, 808
Grace Beryl, 767
Grace Fivecoats, 848
Gregory, 615, 768
Gretchen Von Hoff, 800
Guy A., 16

Hal Conrad, 264
Halle B., 80
Hanna Philippina, 10, 12
Hannah, 229, 230, 231, 234, 273, 296, 681
Hannah C., 506
Hannah Jennie, 410
Hannah Margaret, 506, 507
Hannah Phillipina, 37
Hans Adam, 3
Hans Erhard, 3
Hans Jacob, 3
Hans Michael, 1, 2, 3
Harold Frederick, 268
Harold Martin, 678
Harold Samuel, 654
Harriet, 243, 268, 633, 665, 794, 797, 847
Harriet Ann, 93
Harriet Lucretia, 285
Harriet Teresta, 771
Harriet Thelma, 507
Harriette Virginia, 99
Harry, 785
Harry Boyer, 651
Harry Budson, 671
Harry DeWitt, 768
Harry Howard, 15
Harry Kraber, 801
Harry Martin, 801
Harry Melanchthon, 266
Harry Norman, 802
Harry Norman, Jr., 802
Harry Percival, 803
Harry W. S., 508
Hartley, 848
Harvey George, 741
Hasson, 508

Hattie, 845
Hazel Grace, 436
Heinrich, 12
Helen, 282, 671, 801
Helen Geraldine, 499
Helen Grace, 259
Helen Mabelle, 768
Helen R., 848
Helen Sara, 505
Helen Schock, 795
Helen Virginia, 768
Henrietta, 85
Henrietta C., 798
Henrietta Morris, 670
Henry, 13, 16, 85, 485, 506, 509, 510, 519, 793, 819, 837, 843, 848
Henry Hess, 764, 765
Henry Kanlock, 789
Henry Kurtz, 614, 767
Henry Shearer, 750
Henry Solomon, 60, 94, 706, 707
Herbert Raymond, 267
Herman Eugene, 498
Herman Joshua, 499
Herman Joshua, Jr., 499
Hetty, 518
Hetty Quigley, 510, 524
Holly Kay, 499
Homer Bradshaw, 103
Horace Martin, 790
Horace Spangler, 805
Horace Spangler II, 806
Hubert Holway, 806
Hugh B., 132

Ida, 85
Ida J., 789
Ida Jane, 671, 676
Ida Kate, 790
Ira, 815
Ira Daniel, 789
Ira Wheeler, 132
Irene May, 773
Irvin, 656
Isaac, 814, 845
Isaac Daniel, 784
Isadore E., 807
Iverna, 823

Jabez, 8, 10, 11, 786
Jabetz, 58, 59, 60, 62, 63, 80, 94
Jack Dale, 579
Jacob, 1, 2, 5, 8, 230, 231, 234, 392, 628, 669, 673, 786, 811, 812, 814, 817, 828, 843, 844, 845, 847
Jacob Bender, 847
Jacob D., 789
Jacob K., 788
Jacob Martin, 95
Jacob Monroe, 410
Jacob Philip, 429
Jacob Spangler, 802
Jacob Stahle, 801
James, 62, 507, 807, 814
James Allen, 678
James B., 807
James Curtis, 501
James E., 742
James Edward, 268
James Francis, 835
James Haldor, 263
James Lanius, 803
James Lee, 281
James Percy, 798
James Richard, 795
James Russell, 821
Jan Carolyn, 268
Jane, 784, 808
Jane Ann, 803
Jane Louisa, 95
Jane Louise, 806
Janella Sheafer, 802
Javan S., 785
Jay Gilfillan, 813
Jay Richard, 15
Jeanette, 742
Jemima, 417
Jennie, 505, 788
Jennie Florence, 750
Jennie Ida, 813
Jeremiah George, 831
Jerold John, 102
Jerry Dean, 742
Jesse, 844
Jesse Woods, 655
Jessie, 518
Joan A., 102
Joan Darlene, 520
Joan Lucille, 268
Johanna Elizabeth, 789
Johanna K., 787
Johannes, 843
John, 12, 16, 60, 62, 63, 84, 87, 93, 94, 229, 393, 410, 484, 485, 492, 493, 510, 526, 628, 632, 774, 783, 784, 785, 787, 797, 812, 813, 820, 821, 830, 833, 844, 847, 848
John A., 410, 803, 804
John Augustus, 508
John B., 669, 670, 793
John C., 788
John Calvin, 418
John Conrad, 1-8, 10, 11, 12, 13, 37, 38, 52, 55, 80, 98, 229, 230, 231, 267, 295, 296, 298, 505, 785, 786, 787, 795, 843
John David, 795
John Edgar, 654
John Evan, 94
John Frederick, 5, 6, 12, 13, 14, 37, 281, 287, 843
John Gillespie, 506
John H., 499
John Henry, 787
John Herbert, 499
John Holman, 813
John Huuton, 795
John Hutton, Jr., 796
John Jacob, 706, 797, 801, 812
John Jacob Shaffer, 94, 95
John K., 787
John L., 506
John M., 282
John Melchior, 706
John Monroe, 98
John P., 507
John Palmer, 507
John Peter, 485
John Philip, 60, 230, 263, 411, 706
John Robert, 801
John Silas, 497
John Solomon, 95, 96, 103
John Wallace, 494
John Walton, 501
John Wesley, Jr., 289
John Wesley, Sr., 289
John Ziegler, 789
Johnny, 519
Jon Eric, 15
Jonathan, 13, 812, 813, 831, 844, 845
Jonathan H., 815
Jonathan Lewis, 813
Joseph, 519
Joseph Augustus, 285
Joseph Bud, 520
Joseph Edgar, 520
Josephine Mary, 806
Joshua, 494, 505, 507
Josiah, 814
Josiah S., 844
Joy Lynn, 265
Joyce, 103, 767
Joyce Bernice, 268
Judith Ann, 766
Judith Marie, 672
Judy A., 766
Judy D., 16

Julia, 95
Julia Elizabeth, 500
Julianna, 845

Karen, 768
Karl Conrad, 262
Kate, 784
Katharine Fahs, 804
Katharine Georgia, 796
Katherine A., 769
Katherine Elizabeth, 821
Katherine Louise, 769
Kathryn Alice, 501
Kathryn Mary, 673
Katie, 741
Katie May, 501
Kenneth Dale, 262
Kenneth E., 509
Kenneth Eugene, 670
Kevin Codner, 652
Kevin Lee, 262
Kile Kerns, 651
Kristine Kay, 651

Lamar Barry, 499
Lance, 16
Larry Clayton, 505
Larry Eugene, 289
Larry L., 766
Laura Elizabeth, 234
Laura Gertrude, 508
Laura M., 508
Laurence Arthur, 821
Lavina, 231, 632, 657
Lavina Jane, 831
Lavinia, 63, 93, 813, 832
Lea, 845
Leslie Rae, 263
Leslie Richard, 264
Lester George, 650
Lettie Florence, 81
Levan, 839
Levi, 509, 518, 632, 851
Lewis, 845
Lewis James, 37
Lillian, 743
Lillian Sylinba, 429
Lillian Sylinda, 437
Lillie Bell, 788
Lillie May, 743
Lily, 656
Linda Lou, 673
Lizzie, 831
Lizzie Catherine, 785
Lorrene Elizabeth, 266
Lottie Florence, 798
Louis, 837
Louis Emanuel, 258
Louisa, 60, 61, 736, 759
Louise, 506
Lovina, 290
Lucretia L., 243, 248
Lucy Bernice, 286
Lula, 650
Luther Carlysle, 437
Lydia, 790, 835
Lydia Ann, 502
Lynn Gary, 103

Mabel, 502
Mable M., 509
Madge Amelia, 800
Magdalene, 844
Malinda, 62
Marcellus A., 803
Marcellus Gotwalt, 798
Margaret, 8, 84, 412, 425, 628, 669, 754, 786, 797, 808, 848
Margaret Alice, 418
Margaret Ann, 789
Margaret Catharine, 95
Margaret Eve, 799
Margaret Haller, 791
Margaret Helen, 821
Margaret Irene, 656
Margaret Jane, 494
Margaret Matilda, 789
Margaret Rebecca, 707, 738
Margaret Viola, 743
Maria, 812, 835, 844, 845
Maria Barbara, 12, 38, 39, 46, 50
Maria Catharina, 5
Maria Catharine, 707, 786, 787, 809
Maria Elizabeth, 707, 709
Maria Eva, 790
Maria Magdalena, 2
Maria Margaret, 757, 793
Maria Philippina, 60, 147
Maria Sabina, 5
Marian, 103
Marianna, 264
Marica Lucille, 765
Marie, 845
Marie Eichelberger, 803
Marie Elizabeth, 102
Marie Margaret, 706
Marie Rebecca, 785
Marilyn Jeanette, 795
Marion Amy, 498
Marion F., 740
Marjorie, 672
Marjorie L., 80
Marjorie Louise, 267
Marjorie McKean, 651
Marjorie Pauline, 15
Mark Allen, 742
Mark David, 267
Mark Everett, 102, 103
Mark Everett, Jr., 103
Mark Robert, 16
Martha, 410, 510, 522, 802, 833
Martha Ellen, 95, 97, 286, 430
Martha Lou, 104
Martha Susan, 798, 801
Martin, 678, 787, 848
Martin Edward, 790
Martin Haller, 790
Martin Jonatha, 790
Martin Luther, 429, 791
Martin Moor, 820
Martin Smyser, 802
Martin William, 652
Mary, 14, 37, 85, 94, 231, 272, 410, 506, 507, 669, 672, 743, 744, 757, 774, 787, 797, 835, 846, 847
Mary Adams, 510, 520
Mary Agnes, 785
Mary Alice, 673
Mary Amanda, 437
Mary Aquilla Ann, 284
Mary C., 821
Mary Carrol, 806
Mary Catharine, 60, 231, 413, 706, 750, 848
Mary Catharine (Heim), 231, 232
Mary Catherine, 429, 430, 500
Mary Claire, 766
Mary Cordelia, 829
Mary Eleanor, 821
Mary Elizabeth, 37, 95, 96, 132, 243, 245, 283
Mary Ellen, 740, 789
Mary Esther, 741
Mary Fannie, 81
Mary Frances, 677
Mary Gilfillan, 813
Mary Helen, 652
Mary Irene, 788
Mary Jane, 14, 267, 498, 802.
Mary Julia, 802
Mary Kathryn, 742
Mary L., 14
Mary Laura, 813
Mary Lou, 505
Mary Louisa, 789, 804
Mary M., 632, 654, 656
Mary Magdalena, 801
Mary Martha, 289

Mary May, 842
Mary Mildred, 259
Mary Priscilla, 821
Matilda, 85, 632, 647, 745
Matthew Stanley, 808
Mattie Anna, 87
Maud Ann, 800
Maude Emma, 99
Maybelle E., 741
Maxine, 16
Melinda, 794, 814
Melvin Albert, 788
Melvin Ralph, 505
Michael, 85
Michael Alan, 795
Michael Edgar, 501
Michael Karl, 266
Michael Lynn, 789
Michael Ray, 268
Mildred Irene, 263
Mina Beebe, 848
Minerva, 243, 774
Minnie Catherine, 825
Minnie E., 508
Minnie May, 672
Minnie Metilda, 823
Miriam Frances, 823
Mollie, 848
Mona Louise, 267, 742
Morgan, 85
Myrta Manetta, 286
Myrth Janelle, 263

Nancy, 654
Nancy J., 15
Nancy Nadean, 264
Naomi, 743
Nathan, 845
Nellie C., 508
Nelson, 848
Nelson A., 848
Nina, 93
Nina Groll, 848
Noah, 234
Nona Marie, 282
Nora, 84, 785

Olive Alma, 800
Olive Felonise, 650
Olive Jane, 283
Oliver, 808
Oliver Clinton, 808
Oliver Thomas, 807
Olley, 831
Orville Berneal, 655
Orville Samuel, 287
Oscar, 788
Oscar Oswald, 672

Pamela J., 766
Patricia Ann, 268, 501
Patricia Ellen, 500
Patricia M., 101
Patricia Rae, 262
Patsy Ann, 104
Patterson Sterrett, 804
Patty Ann, 740
Paul, 785
Paul Alexander, 101
Paul Allen, 265
Paul Andrew, 499
Paul George, 93
Paul H., 62
Paul Kenneth, 264
Paul Thomas, 15
Paul William, 265
Paulette Jean, 264
Pauline Ann, 268
Pearl, 85
Peggy, 846
Peggy Jean, 507
Perry D., 80
Peter, 8, 10, 11, 12, 14, 57, 58, 229, 231, 243, 416, 627, 628, 632, 705, 706, 707, 812, 813, 843
Peter Emanuel, 749
Peter M., 654
Peter Oswald, 669, 672
Philip, 8, 9, 10, 63, 86, 418, 843, 848
Philip Alden, 656
Philip Arthur, 263
Philip Conrad, 678
Philip Eugene, 261
Phillip Conrad, 92
Phoebe, 84
Polly, 848
Priscilla, 63, 85
Priscilla Estelle, 264
Prudence, 786

Quay Taylor, 808

Rachel, 844
Rachel Vera, 743
Ralph Wilbur, 498, 499
Rayman Stanley, 654
Raymond, 60, 61
Raymond Everett, 741
Rebecca, 5, 6, 60, 61, 62, 94, 115, 155, 234, 757, 786, 813, 829, 843
Rebecca Ann, 678
Rebecca Maria Elizabeth 783
Recie Hazel, 650

Reuben, 95, 132, 829
Reuben Benjamin, 839
Reuben Bossart, 842
Reuben M., 418
Reuben Roger, 502
Reuben Semler, 132
Rhonda Lea, 289
Richard Carl, 766
Richard Charles, 498
Richard Conrad, 652
Richard D., 767
Richard George, 670
Richard M., 767
Richard Paul, 765
Richard Robert, 656
Richard Sherman, 501
Robert, 520
Robert Bruce, 15
Robert C., 654
Robert Charles, 499
Robert Charles, Jr., 499
Robert Elwood, 678
Robert Eugene, 742
Robert Haller, 790
Robert Hoffines, 654
Robert Kent, 264
Robert Lee, 507
Robert Luther, 264
Robert Milton, 743
Robert Thomas, 655
Robert Vernon, 742
Robert Victor, 670
Roberta Louise, 262
Robin Cathleen, 766
Roger Albert, 799
Rolla James, 281
Rolland Scott, 281
Romaine, 102
Ronald Emerson, 766
Ronald R., 15
Ronnie Ray, 766
Rosabel Virginia, 81
Rosanna, 61
Rose C., 507
Rose Marie, 288, 498
Rosina, 844
Roy, 742
Russel Eugene, 505, 670
Russell Frederick, 263
Russell Lee, 263
Russell Shively, 263
Ruth Amelia, 670
Ruth Ann, 769
Ruth Bertha, 266
Ruth Elizabeth, 814
Ruth Ellen, 783
Ruth Jill, 268
Ruth Marie, 101
Ruth Pauline, 794
Ruth Viola, 742

Saint Paul, 102
Sally, 784, 819, 847
Salome, 229, 230, 681, 707, 812, 828
Sam Von Hoff, 801
Samuel, 8, 60, 84, 93, 94, 98, 623, 632, 649, 756, 757, 758, 764, 765, 772, 787, 797, 801, 845, 847
Samuel Adam, 783
Samuel D., 844
Samuel Gardiner, 798
Samuel H., 505
Samuel Hartman, 84
Samuel Henry, 95, 98
Samuel John, 783
Samuel Lincoln, 800
Samuel Sylvester, 821
Samuel Young, 669, 671
Sandra, 520
Sandra Charlotte, 263
Sandra D., 102
Sandra Faith, 103
Sandra June, 766
Sara Ann, 267
Sara Church, 802
Sarah, 60, 63, 80, 148, 230, 234, 240, 505, 628, 632, 647, 758, 764, 776, 788, 806, 848
Sarah Adaline, 95, 104
Sarah Adda, 828
Sarah Alice, 829
Sarah Ann, 92, 412, 426, 801, 803, 831
Sarah C., 508
Sarah Catherine Eyster, 804
Sarah Cowden, 502
Sarah E., 243, 253
Sarah Elizabeth, 429, 431, 669, 790
Sarah Ellen, 798
Sarah Geneva, 286
Sarah Jane, 412, 820, 847
Sarah Madeline, 840
Sarah Magdalenea, 789
Sarah Manetta, 285
Sarah Minerva, 769
Sarah (Rhoads), 234
Sarah (Saloma), 709
Sarah Spitler, 493
Scott Richardson, 265
Sharon Ann, 264, 498
Sheri Lynn, 766
Sherman, 848
Shirley, 743
Siegfried, 839
Simon Douglas, 429, 436
Sollie, 848
Solomon, 60, 63, 93, 412 429, 706, 707, 744, 847
Solomon Long, 766
Sophia, 12, 13
Sophia (Riem), 8, 9, 10
Spencer Bucher, 795
Spencer Kenneth, 796
Spencer Randolph, 796
Stacy June, 802
Stanley Eugene, 289
Stanley Paul, 265
Stanley Paul, Jr., 265
Stella, 816
Stephen Bertram, 261
Stephen Peter, 243, 258
Stephen Philip, 261
Stephanie Rachelle, 766
Susan, 13, 764, 772, 814, 847
Susan Ella, 749
Susan Dianne, 501
Susan M., 654
Susan Marie, 263
Susanna, 768, 845
Susannah, 231, 844, 847
Suzanne Jane, 15
Sybylla, 843

Theodosia E., 806
Thomas, 807, 812, 835
Thomas Boyd, 835
Thomas Christopher, 789
Thomas Davis, 808
Thomas Edward, 815
Thomas Edwin, 656
Thomas Ervin, 656
Thomas Hamer, 655
Thomas Harold, 264
Thomas Patton, 670
Thomas R., 654
Thompson, 772
Timothy Lee, 103
Timothy Mark, 263
Todd Conrad, 652
Tracey Jo, 678

Uriah Peter, 820

Vera Florence, 260
Vicki, 16
Vicki Lynn, 498
Victor A., 799
Victor A., Jr., 799
Victoria Ann, 498
Viola May, 502
Virgil Leonard, 263
Virginia Catharine, 842
Virginia Helen, 804
Virginia Kay, 498
Virginia May, 261
Vivian, 767

Waldo Wittenmyer, 823
Walter Edgar, 261
Walter J., 80
Walter Karl, 266
Walter Owen, 506
Walter Rupert, 791
Walter T., 281
Walter T., Jr., 281
Wanda Lillian, 439
Wanda Wilma, 501
Ward, 84, 765
Warren Grove, Jr., 500
Warren M., 821
Wayne Willard, 262
Wesley W., 81
Wilbur Kenneth, 262
Will, 656, 844
William, 14, 60, 61, 231, 281, 785, 814, 844, 845, 847
William Abner, 502
William Alexander, 100
William B., 788
William Bruce, 265
William Calvin, 652
William David, 283
William Donald, 802
William E., 671
William F., 15
William Franklin, 773, 785, 802, 805, 847
William H., 788
William Harry, 740
William Henderson, 795
William Henry, 669
William Isaac, 410
William J., 497
William J. Bryan, 437
William Jacob, 789, 790
William John, 788
William L., 62
William M., 790
William Peiffer, 790
William Phillip, 264
William R., 764
William Ray, 268
William V., 16
William W., 62
William Walter, 259, 801
William Walter, Jr., 261
William Weakley, 95
William Wesley, 740, 820, 821
William Wilbur, 501
Willie, 842
Willis, 84
Willoughby, 61
Willoughby James, 785
Wilson Grant, 740
Wilson Monroe, 410